

MICHIGAN STATE UNIVERSITY
Office of the Registrar
Evaluation & Research

TERM GRADE-POINT AVERAGES
SUMMARY BY CLASS LEVEL
East Lansing Campus

Winter Terms

	1975			1976			1977			1978			1979				
	Women	Men	Total	Women	Men	Total	Women	Men	Total	Women	Men	Total	Women	Men	Total		
	<u>Women</u>			<u>Men</u>			<u>Total</u>			<u>Women</u>			<u>Men</u>			<u>Total</u>	
<u>UNDERGRADUATE</u>																	
<i>Freshman</i>																	
Married	3.14	2.64	2.89	2.98	2.53	2.74	2.79	2.46	2.61	2.95	2.26	2.58	3.02	2.31	2.66		
Single	2.77	2.67	2.72	2.72	2.61	2.67	2.72	2.64	2.68	2.62	2.57	2.60	2.68	2.62	2.65		
Total	2.76	2.67	2.71	2.72	2.61	2.67	2.72	2.64	2.68	2.63	2.57	2.60	2.68	2.62	2.65		
<i>Sophomore</i>																	
Married	3.04	2.62	2.80	2.85	2.58	2.70	2.95	2.65	2.77	2.87	2.62	2.74	3.16	2.67	2.88		
Single	2.80	2.72	2.76	2.82	2.69	2.75	2.78	2.70	2.74	2.76	2.66	2.71	2.74	2.66	2.70		
Total	2.81	2.71	2.76	2.82	2.69	2.75	2.78	2.70	2.74	2.76	2.66	2.71	2.74	2.66	2.70		
<i>Junior</i>																	
Married	3.20	2.71	2.90	3.17	2.73	2.91	3.18	2.78	2.93	3.13	2.75	2.90	3.18	2.73	2.92		
Single	2.95	2.78	2.86	2.90	2.76	2.83	2.92	2.73	2.82	2.89	2.71	2.80	2.88	2.70	2.79		
Total	2.97	2.78	2.86	2.92	2.76	2.83	2.93	2.73	2.82	2.90	2.72	2.80	2.90	2.70	2.80		
<i>Senior</i>																	
Married	3.21	2.90	2.99	3.23	2.87	2.98	3.27	2.89	3.03	3.26	2.89	3.02	3.29	2.93	3.07		
Single	3.06	2.94	2.99	3.04	2.83	2.92	3.02	2.86	2.93	3.00	2.83	2.91	3.01	2.83	2.92		
Total	3.08	2.93	2.99	3.06	2.84	2.93	3.05	2.86	2.94	3.03	2.84	2.92	3.03	2.85	2.93		
<i>Special</i>																	
Married	3.48	3.08	3.29	3.50	3.09	3.29	3.44	3.00	3.22	3.60	3.17	3.38	3.39	3.08	3.29		
Single	3.07	2.84	2.93	3.09	2.87	2.96	3.17	2.95	3.04	3.12	2.80	2.94	3.06	2.85	2.94		
Total	3.26	2.92	3.06	3.23	2.92	3.06	3.26	2.96	3.10	3.25	2.89	3.05	3.17	2.88	3.01		
<u>TOTAL UNDERGRADUATE</u>																	
Married	3.20	2.82	2.96	3.17	2.80	2.94	3.20	2.83	2.97	3.18	2.82	2.96	3.24	2.84	3.01		
Single	2.88	2.78	2.82	2.86	2.73	2.79	2.86	2.74	2.79	2.81	2.70	2.75	2.82	2.71	2.76		
Total	2.90	2.78	2.83	2.87	2.73	2.80	2.87	2.74	2.80	2.83	2.71	2.76	2.84	2.71	2.77		

TERM GRADE-POINT AVERAGES (Cont 'd)

Winter Terms

	1975			1976			1977			1978			1979		
	<u>Women</u>		<u>Total</u>	<u>Women</u>		<u>Total</u>	<u>Women</u>		<u>Total</u>	<u>Women</u>		<u>Total</u>	<u>Women</u>		<u>Total</u>
	Men	Total	Men	Total	Men	Total	Men	Total	Men	Total	Men	Total	Men	Total	
<u>GRADUATE</u>															
<i>Master</i>															
Married	3.68	3.51	3.57	3.64	3.49	3.54	3.67	3.51	3.57	3.66	3.51	3.56	3.66	3.50	3.56
Single	3.57	3.44	3.49	3.55	3.44	3.49	3.58	3.45	3.51	3.52	3.45	3.48	3.58	3.42	3.49
<i>Total</i>	3.62	3.48	3.53	3.59	3.47	3.51	3.61	3.48	3.53	3.57	3.47	3.51	3.61	3.46	3.52
<i>Doctor</i>															
Married	3.78	3.63	3.65	3.72	3.60	3.63	3.69	3.60	3.62	3.73	3.58	3.61	3.78	3.62	3.65
Single	3.65	3.53	3.57	3.62	3.57	3.59	3.65	3.54	3.58	3.67	3.55	3.60	3.70	3.57	3.62
<i>Total</i>	3.71	3.60	3.63	3.67	3.59	3.61	3.67	3.58	3.60	3.70	3.57	3.60	3.73	3.60	3.64
<u>TOTAL GRADUATE</u>															
Married	3.70	3.54	3.59	3.65	3.53	3.57	3.67	3.54	3.58	3.67	3.53	3.58	3.68	3.54	3.59
Single	3.58	3.46	3.50	3.56	3.46	3.51	3.59	3.47	3.52	3.55	3.47	3.50	3.60	3.48	3.52
<i>Total</i>	3.63	3.51	3.55	3.60	3.50	3.54	3.62	3.50	3.55	3.60	3.50	3.54	3.63	3.50	3.55
<u>GRADUATE PROFESSIONAL</u>															
Married	3.39	3.16	3.19	3.16	2.89	2.92	3.12	3.05	3.07	3.01	3.10	3.07	3.12	3.14	3.13
Single	3.08	3.11	3.09	2.95	2.96	2.96	3.03	2.99	3.01	3.06	2.94	3.00	3.16	3.17	3.17
<i>Total</i>	3.11	3.13	3.12	2.98	2.93	2.95	3.04	3.01	3.02	3.05	2.99	3.02	3.15	3.16	3.16
<u>TOTAL CAMPUS</u>															
Married	3.38	3.13	3.21	3.35	3.11	3.19	3.36	3.12	3.21	3.35	3.13	3.21	3.38	3.16	3.24
Single	2.91	2.82	2.86	2.89	2.77	2.83	2.89	2.78	2.83	2.84	2.74	2.79	2.86	2.75	2.80
<i>Total</i>	2.95	2.87	2.90	2.93	2.82	2.87	2.92	2.82	2.87	2.88	2.78	2.83	2.89	2.79	2.84

MICHIGAN STATE UNIVERSITY
Office of the Registrar
Evaluation & Research

TERM GRADE-POINT AVERAGES
UNDERGRADUATE STUDENTS IN SORORITIES
East Lansing Campus

Winter 1979

	ACTIVES			PLEDGES			TOTAL		
	Stu.	Crs.	Pts.	Stu.	Crs.	Pts.	Stu.	Crs.	Pts.
SOCIAL									
Alpha Chi Omega	78	1016	2836.5	1	16	48.0	79	1032	2884.5
Alpha Gamma Delta	44	623	1817.5	10	130	307.0	54	753	2124.5
Alpha Phi	54	714	1917.0	17	248	716.5	71	962	2633.5
Alpha Xi Delta	11	141	382.0	5	67	157.5	16	208	539.5
Chi Omega	58	797	2190.5	11	146	364.5	69	943	2555.0
Delta Delta Delta	44	601	1709.5	13	172	482.0	57	773	2191.5
Delta Gamma	57	761	2085.5	8	107	248.5	65	868	2334.0
Delta Zeta	21	254	695.5	2	30	60.0	23	284	755.5
Gamma Phi Beta	36	406	1172.0	3	39	109.5	39	445	1281.5
Kappa Alpha Theta	66	920	2616.0	1	16	42.0	67	936	2658.0
Kappa Delta	50	634	1811.5	14	179	424.5	64	813	2236.0
Kappa Kappa Gamma	71	958	2843.0	4	55	131.5	75	1013	2974.5
Phi Mu	63	850	2365.0	6	81	203.5	69	931	2568.5
Pi Beta Phi	63	888	2677.0	3	48	112.5	66	936	2789.5
Sigma Kappa	58	763	2184.0	14	194	511.0	72	957	2695.0
Zeta Tau Alpha	36	459	1165.5	3	41	117.5	39	500	1283.0
TOTAL SORORITIES	810	10785	30468.0	115	1569	4036.0	925	12354	34504.0
			2.83			2.57			2.79

All University Undergraduate Women G.P.A. - 2.84

MICHIGAN STATE UNIVERSITY
Office of the Registrar
Evaluation & Research

TERM GRADE-POINT AVERAGES
UNDERGRADUATE STUDENTS IN FRATERNITIES
East Lansing Campus

Winter 1979

	ACTIVES			PLEDGES			TOTAL						
	Stu.	Crs.	Pts.	Stu.	Crs.	Pts.	Stu.	Crs.	Pts.	Ranking			
SOCIAL													
Alpha Gamma Rho	28	358	968.0	8	113	247.0	2.19	36	471	1215.0	2.58	10	
Alpha Tau Omega	70	922	2503.5	7	106	271.5	2.56	77	1028	2775.0	2.70	6	
Beta Theta Pi	33	443	1170.5	8	98	290.5	2.96	41	541	1461.0	2.70	5	
Delta Chi	72	940	2373.0	13	189	490.5	2.60	85	1129	2863.5	2.54	12	
Delta Sigma Phi	33	420	1131.0	9	121	226.0	1.87	42	541	1357.0	2.51	13	
Delta Tau Delta	71	958	2408.0	6	85	251.0	2.95	77	1043	2659.0	2.55	11	
Delta Upsilon	28	359	859.0	17	251	562.0	2.24	45	610	1421.0	2.33	22	
Farm House	21	271	726.0	1	17	47.0	2.76	22	288	773.0	2.68	7	
Kappa Sigma	19	223	613.0	2	30	73.5	2.45	21	253	686.5	2.71	4	
Lambda Chi Alpha	63	798	1989.0	13	151	350.0	2.32	76	949	2339.0	2.46	17	
Phi Delta Theta	55	729	2021.0	3	23	60.0	2.61	58	752	2081.0	2.77	2	
Phi Gamma Delta	39	503	1215.0	6	77	160.5	2.08	45	580	1375.5	2.37	20	
Phi Kappa Psi	33	466	1230.0	3	41	99.0	2.41	36	507	1329.0	2.62	8	
Pi Kappa Phi	22	276	667.0	2	31	94.5	3.05	24	307	761.5	2.48	16	
Psi Upsilon	37	464	1161.5	5	69	132.0	1.91	42	533	1293.5	2.43	18	
Sigma Alpha Epsilon	15	180	482.0	8	125	306.5	2.45	23	305	788.5	2.59	9	
Sigma Alpha Mu	39	467	1299.0	3	44	115.0	2.61	42	511	1414.0	2.77	3	
Sigma Chi	40	527	1322.5	9	126	304.0	2.41	49	653	1626.5	2.49	14	
Sigma Nu	24	320	773.0	12	156	357.0	2.29	36	476	1130.0	2.37	19	
Sigma Phi Epsilon	14	185	445.5	7	88	192.0	2.18	21	273	637.5	2.34	21	
Theta Chi	64	889	2254.5	11	153	337.5	2.21	75	1042	2592.0	2.49	15	
Theta Delta Chi	6	66	134.0	6	97	241.0	2.48	6	66	134.0	2.03	23	
Triangle	12	174	509.5	159	2191	5208.0	2.38	18	271	750.5	2.77	1	
<i>Total</i>	838	10938	28255.5	2.58				997	13129	33463.5	2.55		
PROFESSIONAL													
Alpha Kappa Psi	40	579	1614.5	18	252	635.5	2.52	58	831	2250.0	2.71		
TOTAL FRATERNITIES	878	11517	29870.0	2.59	177	2443	5843.5	2.39	1055	13960	35713.5	2.56	

MICHIGAN STATE UNIVERSITY
Office of the Registrar
Evaluation & Research

RANKING OF CUMULATIVE GRADE-POINT AVERAGES¹
East Lansing Campus

Winter 1979

Decile	Percentile	Quartile	TOTAL STUDENTS					NEW STUDENTS			Graduating Seniors	
			Undergraduate				Graduate	First-time	Trans-	Mas-Dr.		
			Fr.	So.	Jr.	Sr.	Total	Mas-Dr.	Frsh.	fer	Mas-Dr.	
10	95	4	3.69	3.67	3.70	3.71	3.70	4.00	3.78	4.00	4.00	3.69
	90		3.52	3.48	3.53	3.56	3.53	3.94	3.50	3.88	4.00	3.53
9	80	3	3.24	3.24	3.28	3.34	3.29	3.85	3.25	3.50	4.00	3.33
	75		3.13	3.13	3.18	3.26	3.19	3.81	3.10	3.38	3.90	3.24
8	70	3	3.02	3.03	3.08	3.17	3.09	3.77	3.00	3.26	3.79	3.15
	60		2.83	2.85	2.91	3.02	2.92	3.70	2.81	3.02	3.65	3.00
7	50	3	2.65	2.68	2.77	2.88	2.76	3.62	2.63	2.75	3.50	2.86
6												
5	40	2	2.46	2.52	2.61	2.73	2.61	3.52	2.42	2.52	3.48	2.73
4	30		2.27	2.35	2.46	2.59	2.44	3.44	2.00	2.25	3.21	2.59
3	25	1	2.17	2.27	2.37	2.52	2.35	3.38	1.88	2.07	3.03	2.53
	20		2.05	2.19	2.28	2.44	2.26	3.32	1.63	1.88	3.00	2.46
2	10	1	1.76	1.99	2.06	2.25	2.03	3.14	.86	1.01	0.00	2.30
1	0		0.00	0.00	0.00	0.00	0.00	0.00	0.00	0.00	0.00	2.00
Total Number of Students Ranked			7557	7397	8677	9388	33498	6724	167	528	416	984

Note: 1) Ranking does not include students enrolled in the Institute of Agricultural Technology and the English Language Center Program.

MICHIGAN STATE UNIVERSITY
Office of the Registrar
Evaluation & Research

RANKING OF NEW UNDERGRADUATE STUDENTS
East Lansing Campus
Winter Terms

NEW UNDERGRADUATES

Decile	Percentile Range	Quartile	1976			1977			1978			1979		
			Women	Men	Total	Women	Men	Total	Women	Men	Total	Women	Men	Total
0	95-100	4	4.00	3.84	4.00	4.00	3.85	4.00	4.00	3.93	4.00	4.00	3.91	4.00
	90-94		3.85	3.57	3.71	3.90	3.52	3.75	3.88	3.73	3.78	3.90	3.57	3.78
9	80-89		3.50	3.31	3.47	3.63	3.29	3.41	3.50	3.50	3.50	3.50	3.32	3.46
	75-79		3.42	3.21	3.28	3.47	3.14	3.29	3.35	3.36	3.36	3.42	3.22	3.32
8	70-74	3	3.27	3.00	3.17	3.29	3.04	3.17	3.26	3.23	3.25	3.33	3.08	3.21
7	60-69		3.00	2.81	2.95	3.07	2.88	3.00	3.00	3.00	3.00	3.05	2.86	3.00
6	50-59		2.79	2.57	2.70	2.96	2.64	2.75	2.83	2.77	2.78	2.86	2.67	2.75
5	40-49	2	2.50	2.32	2.45	2.65	2.38	2.50	2.60	2.57	2.57	2.60	2.46	2.51
4	30-39		2.28	2.03	2.18	2.36	2.13	2.23	2.25	2.33	2.29	2.31	2.21	2.25
3	25-29	1	2.15	1.93	2.01	2.19	2.00	2.08	2.00	2.18	2.10	2.05	2.03	2.05
	20-24		2.01	1.75	1.90	2.01	1.83	1.84	1.83	2.00	1.91	1.85	1.88	1.88
2	10-19	1	1.13	1.05	1.09	1.08	1.13	1.14	.94	1.05	1.04	.90	1.33	1.07
1	0-9		0.00	0.00	0.00	0.00	0.00	0.00	0.00	0.00	0.00	0.00	0.00	0.00

Total Number of Students Ranked

533 613 1146 358 425 783 367 369 736 358 345 703

FIRST-TIME FRESHMEN

95-100	4	3.85	3.87	3.85	4.00	3.88	4.00	3.75	3.75	3.75	3.57	3.85	3.78
90-94		3.68	3.57	3.63			3.71			3.67			3.50
80-89		3.37	3.20	3.23			3.42			3.50			3.25
75-59		3.20	3.04	3.12	3.25	3.35	3.30	3.29	3.27	3.29	3.10	3.13	3.10
70-74	3	3.04	2.83	3.00			3.18			3.17			3.00
60-69		2.91	2.63	2.72			2.91			3.00			2.81
50-59		2.54	2.40	2.62	2.64	2.69	2.65	2.84	2.60	2.78	2.68	2.63	2.63
40-49	2	2.33	2.20	2.27			2.35			2.50			2.42
30-39		2.07	1.97	2.01			2.07			2.10			2.00
25-29	1	1.96	1.86	1.90	2.07	1.83	1.90	2.19	1.43	1.92	1.67	2.00	1.88
20-24		1.80	1.70	1.73			1.66			1.79			1.63
10-19	1	1.18	.47	1.06			.82			1.09			.86
0-9		0.00	0.00	0.00	0.00	0.00	0.00	0.00	0.00	0.00	0.00	0.00	0.00

Total Number of Students Ranked

136 121 257 73 80 153 93 56 149 90 77 167

NEW TRANSFERS

95-100	4	4.00	3.83	4.00	4.00	3.79	4.00	4.00	4.00	4.00	4.00	4.00	4.00
90-94		3.91	3.54	3.75	3.90	3.50	3.75	4.00	3.75	3.85	4.00	3.60	3.88
80-89		3.54	3.32	3.48	3.67	3.20	3.39	3.54	3.50	3.52	3.53	3.38	3.50
75-79		3.50	3.19	3.32	3.50	3.09	3.27	3.38	3.36	3.36	3.50	3.21	3.38
70-74	3	3.33	3.00	3.18	3.33	3.00	3.14	3.29	3.23	3.25	3.40	3.10	3.26
60-69		3.00	2.85	2.97	3.11	2.84	3.01	3.00	3.00	3.00	3.20	2.83	3.02
50-59		2.82	2.63	2.73	3.00	2.54	2.77	2.83	2.75	2.77	3.00	2.64	2.75
40-49	2	2.53	2.36	2.47	2.70	2.36	2.52	2.64	2.57	2.57	2.64	2.38	2.52
30-39		2.31	2.08	2.21	2.42	2.13	2.23	2.27	2.35	2.29	2.33	2.17	2.25
25-29	1	2.17	2.00	2.02	2.29	2.00	2.12	2.04	2.25	2.14	2.21	2.01	2.07
20-24		2.01	1.78	1.92	2.23	1.82	1.87	1.92	2.10	1.93	1.96	1.81	1.88
10-19	1	1.15	1.13	1.14	1.35	1.14	1.21	.94	1.17	1.03	.75	1.05	1.00
0-9		0.00	0.00	0.00	0.00	0.00	0.00	0.00	0.00	0.00	0.00	0.00	0.00

Total Number of Students Ranked

358 407 765 276 341 617 274 313 587 266 262 528

MICHIGAN STATE UNIVERSITY
Office of the Registrar
Evaluation & Research

TRENDGRAPH OF DEGREES CONFERRED
East Lansing Campus

Cumulative Totals for Summer, Fall & Winter Terms

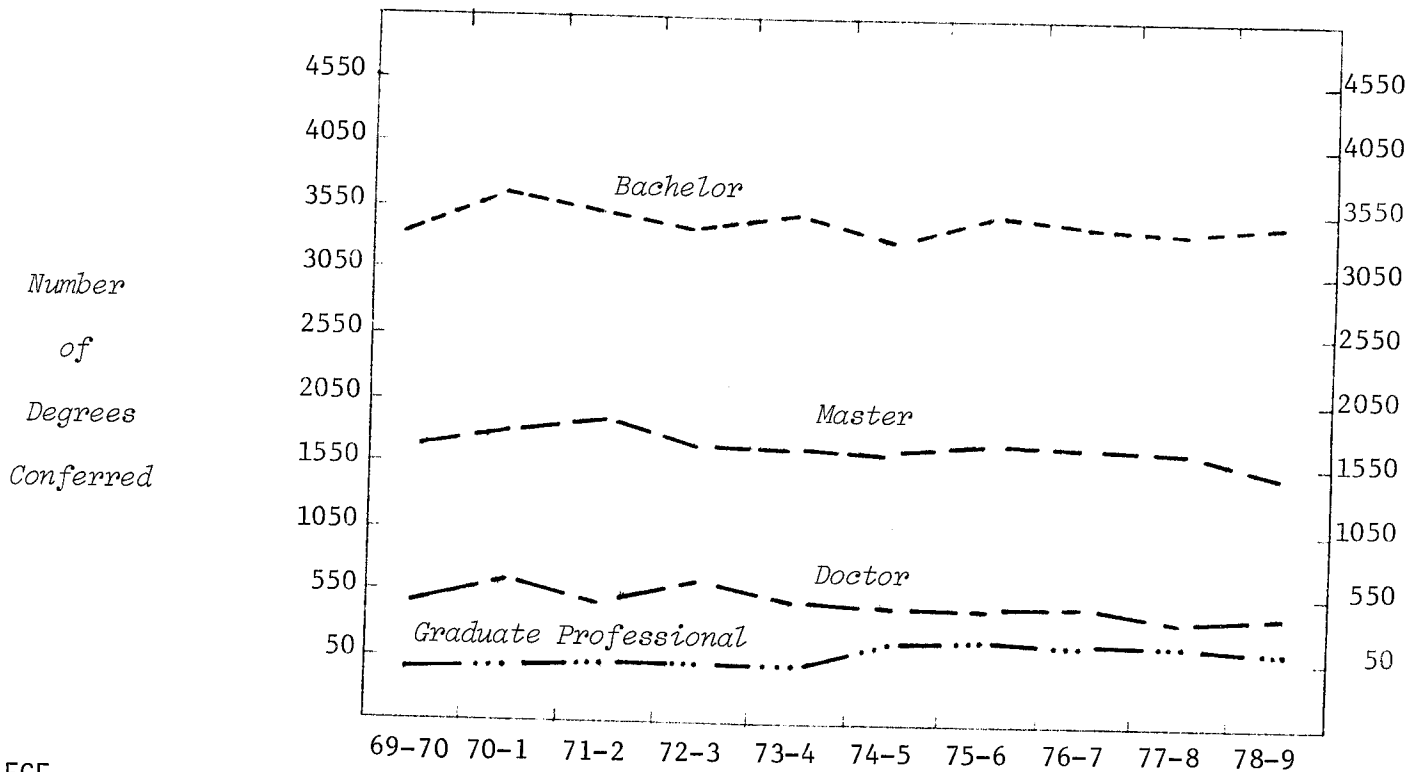

COLLEGE	69-70	70-1	71-2	72-3	73-4	74-5	75-6	76-7	77-8	78-9
Agr. & Nat. Resources	392	407	392	414	402	493	522	581	636	603
Arts & Letters	615	640	616	563	597	514	529	469	430	425
Lyman Briggs		6	16	21	25	33	28	22	26	28
Business	734	814	773	580	630	612	660	726	749	769
Comm. Arts & Sciences	363	385	334	281	354	327	422	381	343	422
Education	1564	1601	1550	1492	1406	1268	1385	1382	1244	1161
Engineering	173	166	187	193	185	214	222	241	268	282
Human Ecology	208	203	255	229	272	265	329	279	270	307
Human Medicine	10	14	20	27	52	80	111	113	107	102
James Madison		21	38	40	42	36	37	31	29	41
Justin Morrill	47	60	40	61	60	56	58	54	46	40
Natural Science	477	472	536	479	439	445	472	419	407	432
Osteopathic Medicine					24	33	71	69	72	82
Social Science	942	1095	1090	1135	1041	904	868	844	739	683
Urban Development						8	30	40	36	30
Veterinary Medicine	110	106	107	132	111	119	98	76	63	88
LEVEL										
<i>Bachelor</i>	3373	3576	3542	3365	3460	3209	3496	3410	3383	3420
<i>Master</i>	1695	1786	1842	1661	1610	1563	1721	1710	1561	1509
<i>Doctor</i> ¹	523	582	521	573	526	511	464	452	379	412
<i>Graduate Professional</i>	44	46	49	48	44	124	161	155	142	154
TOTAL CAMPUS	5635	5990	5954	5647	5640	5407	5842	5727	5465	5495
% Increase		6.3	-5.2	-1.1	-4.1	8.0	-2.0	-4.6	.5	

Note: 1) Includes Diploma for Advanced Graduate Study and Educational Specialist degrees.

MICHIGAN STATE UNIVERSITY
Office of the Registrar
Evaluation & Research

TRENDGRAPH OF TERM GRADE-POINT AVERAGES
East Lansing Campus

Winter Terms

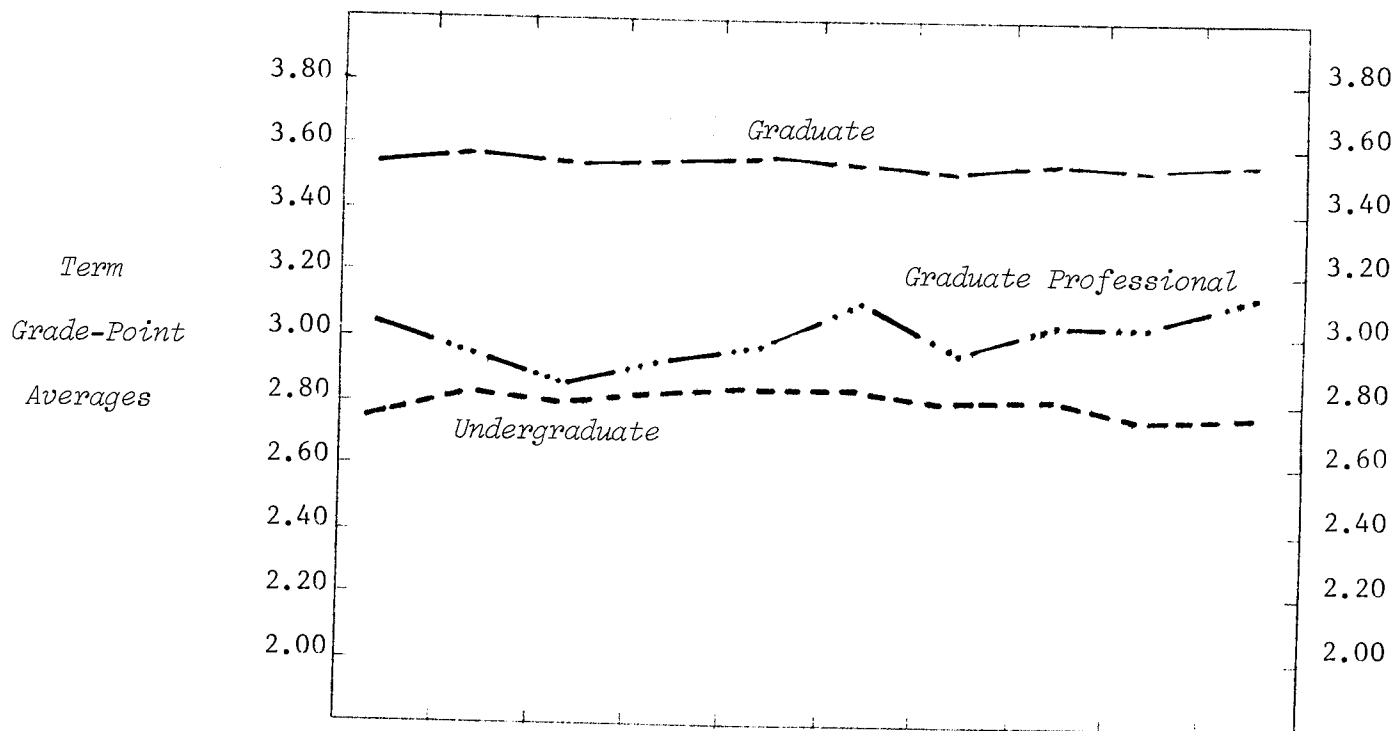

UNDERGRADUATE AVERAGES

	1970	1971	1972	1973	1974	1975	1976	1977	1978	1979
Agr. & Nat. Resources	2.60	2.70	2.68	2.74	2.78	2.76	2.77	2.79	2.74	2.74
Arts & Letters	2.92	3.00	2.97	3.02	3.01	3.03	3.02	3.02	3.03	3.07
Lyman Briggs	2.90	2.99	2.96	2.94	2.86	2.83	2.91	2.86	2.84	2.87
Business	2.62	2.65	2.60	2.61	2.70	2.72	2.70	2.73	2.68	2.68
Comm. Arts & Sciences	2.76	2.81	2.83	2.85	2.85	2.90	2.85	2.81	2.77	2.76
Education	2.83	2.94	2.93	2.98	2.92	2.96	2.90	2.89	2.91	2.99
Engineering	2.66	2.69	2.71	2.76	2.79	2.78	2.66	2.70	2.67	2.67
Human Ecology	2.80	2.89	2.84	2.87	2.90	2.94	2.91	2.94	2.86	2.92
Human Medicine	2.68	2.65	2.75	2.75	2.74	2.67	2.73	2.70	2.77	2.73
James Madison	2.83	3.00	3.00	2.97	2.91	2.93	2.95	2.86	2.84	2.84
Justin Morrill ¹	3.12	2.95	3.03	3.05	3.01	3.03	2.97	3.00	2.96	2.89
Natural Science	2.80	2.87	2.83	2.80	2.84	2.82	2.79	2.81	2.80	2.81
Social Science	2.80	2.84	2.83	2.85	2.87	2.89	2.81	2.83	2.78	2.78
Urban Development					2.83	2.72	2.74	2.66	2.68	2.78
Veterinary Medicine	2.62	2.80	2.60	2.66	2.71	2.71	2.74	2.80	2.75	2.82
No Preference	2.60	2.69	2.68	2.64	2.70	2.70	2.69	2.67	2.61	2.64

LEVEL

Undergraduate	2.77	2.83	2.80	2.81	2.83	2.83	2.80	2.80	2.76	2.77
Graduate	3.56	3.59	3.56	3.56	3.57	3.55	3.54	3.55	3.54	3.55
Graduate Professional	3.05	2.94	2.87	2.94	2.99	3.12	2.95	3.02	3.02	3.16

TOTAL CAMPUS

2.84	2.91	2.87	2.88	2.90	2.90	2.87	2.87	2.83	2.84
------	------	------	------	------	------	------	------	------	------

Note: 1) Grade-point averages shown in this report represent primarily the numerical grades earned by Justin Morrill College students in courses taken outside of JMC, as students are not awarded numerical grades in most JMC courses.

MICHIGAN STATE UNIVERSITY
Office of the Registrar
Evaluation & Research

DISTRIBUTION OF COURSE GRADES
East Lansing Campus

Winter 1979

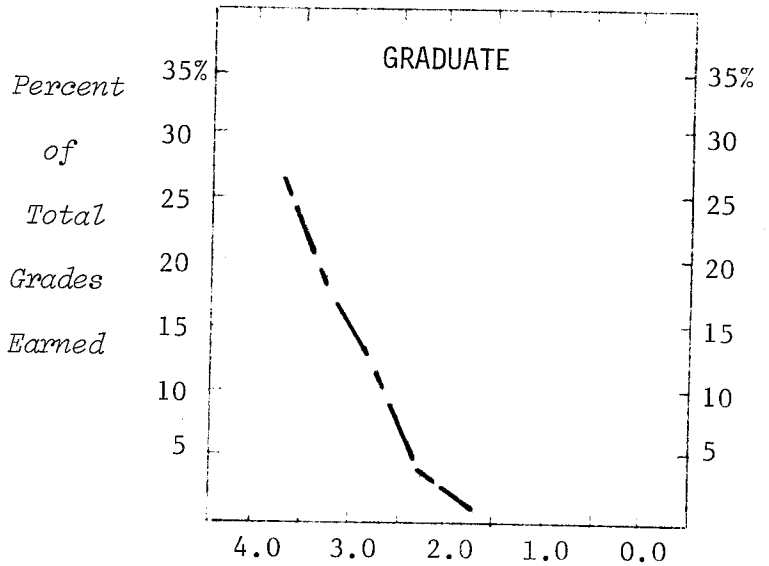
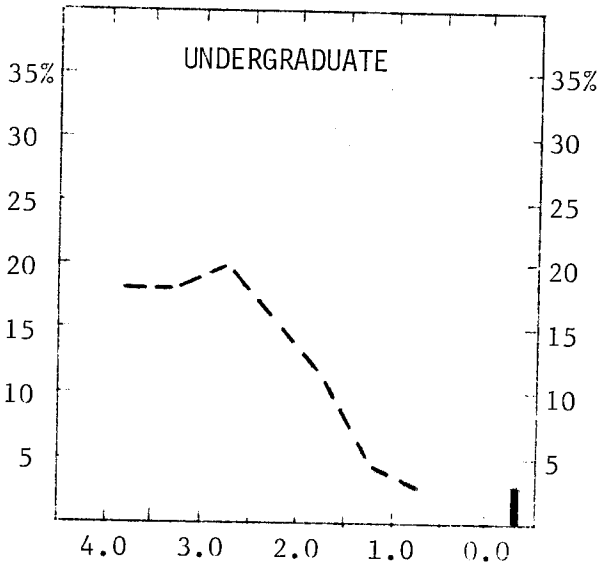

	Total Grades	Numerical Grades								Letter Grades ¹
		4.0	3.5	3.0	2.5	2.0	1.5	1.0	0.0	
<u>UNDERGRADUATES</u>										
Number of Grades	128846	23352	22738	26242	20239	15225	6277	4174	4350	6249
Percent of Campus	100	18	18	20	16	12	5	3	3	5
<u>GRADUATES</u>										
Number of Grades	19303	5067	3380	2325	643	224	67	26	48	7523
Percent of Campus	100	26	18	12	3	1	67	26	48	40

- Notes:
- 1) The following grades and symbols are included: CR-NC, P-N, I, DF, and V.
 - 2) Totals do not include grades earned by students in the Agricultural Technology Program.
 - 3) Includes grades earned by master, doctor and graduate professional students.

MICHIGAN STATE UNIVERSITY
Office of the Registrar
Evaluation & Research

DISTRIBUTION OF COURSE GRADES BY TEACHING COLLEGE¹
East Lansing Campus

Winter 1979

	Total Grades		Percent Distribution of Numerical Grades								Percent Letter Grades ²
	Number	Percent	4.0	3.5	3.0	2.5	2.0	1.5	1.0	0.0	
UNDERGRADUATE											
Agr. & Nat. Resources ³	6575	100	18	20	24	16	10	4	2	1	5
Arts & Letters	14183	100	26	23	21	11	6	2	1	2	8
Lyman Briggs	1490	100	22	21	19	13	11	4	3	2	5
Business	15305	100	10	14	20	20	18	8	5	4	1
Comm. Arts & Sciences	6147	100	13	19	25	19	10	4	2	2	6
Education	8427	100	37	17	11	4	2	1	1	1	26
Engineering	7252	100	17	18	21	17	13	5	3	4	2
Human Ecology	4367	100	28	24	21	12	7	3	1	1	3
Human Medicine	72	100	47	17	4		4	6	1	3	18
James Madison	1062	100	8	14	28	26	13	3	1	1	6
Justin Morrill	232	100	25	15	16	4	3	3		1	33
Natural Science	23280	100	19	15	16	15	13	7	6	8	1
Osteopathic Medicine	4	100									
Social Science	15031	100	17	18	22	17	12	5	3	2	4
Urban Development	627	100	16	22	25	8	6	3	3	1	16
Veterinary Medicine	2399	100	17	19	22	18	11	5	4	2	2
University College	21667	100	11	17	24	20	15	6	3	2	2
All University Courses	726	100	9	14	20	15	13	3	3	2	21
Average	128846	100	18	18	20	16	12	5	3	3	5
GRADUATE⁴											
Agr. & Nat. Resources	1424	100	26	18	12	5	1	1			37
Arts & Letters	1391	100	39	15	8	1	1				36
Lyman Briggs	4	100									
Business	1671	100	25	30	25	6	2			1	11
Comm. Arts & Sciences	546	100	42	21	14	2				1	20
Education	3345	100	39	19	10	2	1				29
Engineering	654	100	33	22	14	4	1			1	25
Human Ecology	401	100	45	20	11	2					22
Human Medicine	1296	100	1								99
Justin Morrill	3	100									
Natural Science	2174	100	28	17	13	3	2	1		1	35
Osteopathic Medicine	1179	100									100
Social Science	2183	100	32	21	9	1					37
Urban Development	19	100	47	16	16	11	5				5
Veterinary Medicine	2991	100	15	20	19	9	3	1			33
University College	7	100									
All University Courses	15	100	53	7	33						7
Average	19303	100	26	18	12	3	1				40

- Notes: 1) The college teaching the student's course.
 2) The following grades and symbols are included: CR-NC, P-N, I, DF, and V.
 3) College totals do not include grades earned by students in the Institute of Agricultural Technology
 4) Includes grades earned by master, doctor and graduate professional students.

MICHIGAN STATE UNIVERSITY
Office of the Registrar
Evaluation & Research

DISTRIBUTION OF COURSE GRADES BY STUDENT'S COLLEGE¹
East Lansing Campus

Winter 1979

	Total Grades		Percent Distribution of Numerical Grades								Percent Letter Grades ²
	Number	Percent	4.0	3.5	3.0	2.5	2.0	1.5	1.0	0.0	
UNDERGRADUATE											
Agr. & Nat. Resources ³	12313	100	16	18	21	17	13	5	3	3	4
Arts & Letters	8651	100	27	21	19	10	7	3	2	2	9
Lyman Briggs	3271	100	25	20	20	12	9	5	3	3	3
Business	22572	100	14	15	22	19	15	6	4	3	2
Comm. Arts & Sciences	10057	100	15	17	23	17	12	5	3	3	5
Education	6563	100	21	19	16	10	8	3	2	2	19
Engineering	13346	100	18	17	20	17	13	5	4	4	2
Human Ecology	6862	100	21	20	21	15	10	4	3	2	4
Human Medicine	2612	100	19	18	19	17	12	6	4	3	2
James Madison	2695	100	18	16	21	19	12	4	2	3	5
Justin Morrill	570	100	20	18	18	10	5	4	3	5	17
Natural Science	12964	100	23	19	18	13	11	4	3	5	4
Social Science	13650	100	16	17	22	16	11	5	3	3	7
Urban Development	476	100	17	15	21	9	9	5	4	4	16
Veterinary Medicine	2979	100	25	20	18	14	9	5	4	3	2
No Preference	8972	100	15	16	21	17	14	6	4	5	2
Unclassified	293	100	22	20	17	17	11	3	2	5	3
Average	128846	100	18	18	20	16	12	5	3	3	5
GRADUATE⁴											
Agr. & Nat. Resources	2039	100	26	20	15	3	1				35
Arts & Letters	1183	100	43	17	8	1			1		30
Business	1513	100	27	30	23	6	1				13
Comm. Arts & Sciences	572	100	39	19	13	2					27
Education	3540	100	37	19	11	2	1				30
Engineering	634	100	35	22	13	4	1			1	24
Human Ecology	469	100	43	22	9	3	1				22
Human Medicine	1823	100	4	2	1						93
Natural Science	1766	100	30	17	11	3	2				37
Osteopathic Medicine	1654	100									100
Social Science	2095	100	31	20	10	2	1				36
Veterinary Medicine	1999	100	20	29	28	14	5	2			2
Unclassified	16	100	13	25	13	6					43
Average	19303	100	26	18	12	3	1				40

- Notes: 1) The college administering the student's major program.
 2) The following grades and symbols are included: CR-NC, P-N, I, DF, and V.
 3) College totals do not include grades earned by students in the Institute of Agricultural Technology.
 4) Includes grades earned by master, doctor and graduate professional students.

MICHIGAN STATE UNIVERSITY
Office of the Registrar
Evaluation & Research

RANKING OF CUMULATIVE GRADE-POINT AVERAGES
COLLEGE OF AGRICULTURE AND NATURAL RESOURCES¹
East Lansing Campus

Decile	Percentile	Quartile	Winter 1979								
			TOTAL STUDENTS						Graduate		
			Undergraduate					Total	Mas.	Dr.	Total
Frsh.	Soph.	Jr.	Sr.	Spec.							
10	95	4	3.59	3.53	3.58	3.64		3.59	3.93	3.90	3.92
	90		3.33	3.34	3.39	3.44		3.40	3.86	3.81	3.84
9	80	3	3.12	3.07	3.11	3.21		3.15	3.74	3.73	3.73
8	75		2.97	2.94	3.01	3.12		3.05	3.69	3.68	3.68
	70	3	2.87	2.85	2.93	3.02		2.97	3.65	3.64	3.64
7	60		2.71	2.71	2.77	2.89		2.81	3.57	3.59	3.58
6	50	2	2.50	2.57	2.61	2.76		2.67	3.50	3.53	3.51
5	40		2.38	2.39	2.47	2.64		2.52	3.39	3.44	3.42
4	30	1	2.14	2.24	2.33	2.51		2.38	3.29	3.39	3.34
3	25		2.05	2.18	2.25	2.43		2.30	3.22	3.34	3.29
	20	1	1.94	2.12	2.17	2.37		2.21	3.17	3.30	3.24
2	10		1.73	1.96	2.00	2.19		2.03	2.98	3.22	3.07
1	0		0.00	0.00	0.00	0.00		0.00	0.00	0.00	0.00
Total Number of Students Ranked			361	502	1042	1223	20	3148	501	369	870

Note: 1) Ranking does not include grades earned by students in the Institute of Agricultural Technology.

MICHIGAN STATE UNIVERSITY
Office of the Registrar
Evaluation & Research

RANKING OF CUMULATIVE GRADE-POINT AVERAGES
COLLEGE OF ARTS & LETTERS¹
East Lansing Campus

Decile	Percentile	Quartile	TOTAL STUDENTS								
			Undergraduate					Graduate			
			Frsh.	Soph.	Jr.	Sr.	Spec.	Total	Mas.	Dr.	Total
10	95	4	3.72	3.72	3.80	3.77		3.76	4.00	4.00	4.00
	90		3.61	3.61	3.65	3.65		3.64	4.00	3.99	4.00
9	80	3	3.39	3.40	3.48	3.46		3.45	3.91	3.95	3.93
8	75		3.28	3.34	3.39	3.39		3.37	3.89	3.92	3.90
	70	3	3.20	3.26	3.33	3.34		3.30	3.86	3.90	3.88
7	60		3.05	3.07	3.19	3.20		3.15	3.81	3.88	3.84
6	50	2	2.90	2.92	2.99	3.07		3.00	3.75	3.83	3.79
5	40		2.71	2.76	2.87	2.94		2.86	3.67	3.79	3.73
4	30	2	2.48	2.58	2.70	2.78		2.69	3.59	3.73	3.66
3	25		2.40	2.50	2.60	2.70		2.60	3.52	3.70	3.60
	20	1	2.28	2.39	2.53	2.64		2.51	3.47	3.68	3.53
2	10		2.00	2.13	2.30	2.42		2.26	3.29	3.60	3.36
1	0	1	0.00	0.00	0.00	0.00		0.00	0.00	0.00	0.00
Total Number of Students Ranked			342	393	579	758	32	2104	320	210	530

Note: 1) Ranking does not include grades earned by students in the English Language Center Program.

MICHIGAN STATE UNIVERSITY
Office of the Registrar
Evaluation & Research

RANKING OF CUMULATIVE GRADE-POINT AVERAGES
LYMAN BRIGGS COLLEGE
East Lansing Campus

Decile	Percentile	Quartile	TOTAL STUDENTS Undergraduate					
			Frsh.	Soph.	Jr.	Sr.	Spec.	Total
10	95	4	3.81	3.85	3.85	3.82		3.83
	90		3.60	3.77	3.73	3.74		3.70
9	80	3	3.40	3.44	3.59	3.57		3.48
	75		3.30	3.38	3.54	3.53		3.39
8	70	3	3.17	3.26	3.43	3.42		3.29
	60		2.96	3.07	3.28	3.28		3.13
7	50	2	2.74	2.89	3.14	3.13		2.92
6	40		2.53	2.69	2.93	2.94		2.73
5	30	2	2.25	2.56	2.76	2.79		2.55
4	25		2.14	2.47	2.68	2.70		2.43
3	20	1	2.08	2.37	2.50	2.65		2.25
	10		1.76	2.11	2.17	2.24		2.01
2	0	1	0.00	0.00	0.00	0.00		0.00
1								
Total Number of Students Ranked			279	192	149	124	1	745

MICHIGAN STATE UNIVERSITY
Office of the Registrar
Evaluation & Research

RANKING OF CUMULATIVE GRADE-POINT AVERAGES
COLLEGE OF BUSINESS
East Lansing Campus

Winter 1979

Decile	Percentile	Quartile	TOTAL STUDENTS						Graduate		
			Undergraduate					Total	Mas.	Dr.	Total
Frsh.	Soph.	Jr.	Sr.	Spec.	Total						
10	95	4	3.68	3.61	3.69	3.64		3.65	3.91	3.93	3.91
	90		3.44	3.42	3.52	3.49		3.47	3.83	3.87	3.83
9	80	3	3.19	3.13	3.27	3.25		3.21	3.67	3.77	3.68
8	75		3.09	3.04	3.16	3.16		3.11	3.63	3.70	3.63
	70	3	2.98	2.95	3.08	3.08		3.03	3.56	3.67	3.60
7	60		2.81	2.78	2.93	2.94		2.87	3.50	3.61	3.51
6	50	2	2.61	2.63	2.79	2.80		2.72	3.40	3.58	3.43
5	40		2.45	2.47	2.67	2.68		2.58	3.31	3.53	3.36
4	30	1	2.25	2.33	2.52	2.56		2.44	3.21	3.46	3.25
3	25		2.17	2.26	2.46	2.50		2.36	3.16	3.42	3.19
	20	1	2.04	2.19	2.38	2.43		2.27	3.09	3.35	3.13
2	10		1.77	1.99	2.13	2.28		2.04	2.96	3.24	3.01
1	0		0.00	0.00	0.00	0.00		0.00	0.00	0.00	0.00
Total Number of Students Ranked			1325	1767	1514	1539	9	6154	562	129	691

MICHIGAN STATE UNIVERSITY
Office of the Registrar
Evaluation & Research

RANKING OF CUMULATIVE GRADE-POINT AVERAGES
COLLEGE OF COMMUNICATION ARTS AND SCIENCES
East Lansing Campus

Winter 1979

Decile	Percentile	Quartile	TOTAL STUDENTS								
			Undergraduate					Graduate			
			Frsh.	Soph.	Jr.	Sr.	Spec.	Total	Mas.	Dr.	Total
10	95	4	3.63	3.60	3.55	3.67		3.61	4.00	4.00	4.00
	90		3.41	3.40	3.34	3.48		3.41	3.91		3.91
9	80	3	3.15	3.11	3.05	3.20		3.13	3.80		3.81
8	75		3.04	3.01	2.95	3.12		3.03	3.77	3.82	3.77
	70	3	2.96	2.91	2.85	3.05		2.95	3.75		3.76
7	60		2.80	2.76	2.71	2.90		2.79	3.65		3.68
6	50	2	2.65	2.59	2.59	2.77		2.64	3.55	3.70	3.56
5	40		2.47	2.44	2.49	2.62		2.51	3.47		3.48
4	30	1	2.32	2.29	2.33	2.49		2.38	3.39		3.41
3	25		2.19	2.23	2.27	2.43		2.29	3.33	3.48	3.36
	20	1	2.10	2.15	2.19	2.37		2.22	3.25		3.27
2	10		1.85	1.98	2.04	2.21		2.05	3.04		3.07
1	0		0.00	0.00	0.00	0.00		0.00	0.00	0.00	0.00
Total Number of Students Ranked			417	548	936	748	12	2661	208	33	241

MICHIGAN STATE UNIVERSITY
Office of the Registrar
Evaluation & Research

RANKING OF CUMULATIVE GRADE-POINT AVERAGES
COLLEGE OF EDUCATION
East Lansing Campus

Winter 1979

Decile	Percentile	Quartile	TOTAL STUDENTS						Graduate		
			Undergraduate						Mas.	Dr.	Total
			Frsh.	Soph.	Jr.	Sr.	Spec.	Total			
10	95	4	3.71	3.58	3.73	3.64	4.00	3.71	4.00	4.00	4.00
	90		3.41	3.44	3.50	3.51	3.92	3.54	4.00	3.95	3.97
9	80	3	3.21	3.18	3.27	3.33	3.64	3.31	3.88	3.89	3.88
8	75		3.09	3.11	3.18	3.26	3.54	3.23	3.83	3.86	3.84
	70	3	3.00	2.99	3.12	3.20	3.45	3.15	3.79	3.84	3.81
7	60		2.85	2.79	2.99	3.05	3.25	3.00	3.71	3.79	3.75
6	50	2	2.69	2.67	2.83	2.93	3.02	2.85	3.63	3.73	3.68
5	40		2.53	2.52	2.65	2.81	2.80	2.69	3.55	3.67	3.60
4	30	2	2.39	2.39	2.52	2.65	2.67	2.55	3.40	3.60	3.50
	25		2.25	2.32	2.39	2.59	2.60	2.47	3.42	3.56	3.50
3	20	1	2.19	2.25	2.29	2.49	2.50	2.36	3.34	3.51	3.42
2	10		1.89	1.98	2.12	2.27	2.27	2.14	3.14	3.41	3.25
1	0		0.00	0.00	0.00	0.00	0.00	0.00	0.00	0.00	0.00
Total Number of Students Ranked			149	293	507	687	176	1812	1166	749	1915

MICHIGAN STATE UNIVERSITY
Office of the Registrar
Evaluation & Research

RANKING OF CUMULATIVE GRADE-POINT AVERAGES
COLLEGE OF ENGINEERING
East Lansing Campus

Winter 1979

Decile	Percentile	Quartile	TOTAL STUDENTS						Graduate		
			Undergraduate						Mas.	Dr.	Total
			Frsh.	Soph.	Jr.	Sr.	Spec.	Total			
10	95	4	3.64	3.60	3.70	3.70		3.68	4.00	3.95	3.98
	90		3.52	3.43	3.56	3.57		3.52	3.89		3.89
9	80	3	3.23	3.23	3.28	3.32		3.27	3.77		3.78
8	75		3.11	3.11	3.17	3.21		3.16	3.74	3.78	3.76
	70	3	3.00	3.01	3.09	3.10		3.06	3.67		3.72
7	60		2.78	2.89	2.92	2.95		2.89	3.59		3.63
6	50		2.57	2.72	2.77	2.82		2.74	3.49	3.69	3.56
5	40	2	2.39	2.58	2.63	2.68		2.58	3.41		3.47
4	30		2.21	2.43	2.49	2.56		2.44	3.32		3.37
3	25	1	2.06	2.38	2.41	2.50		2.34	3.26	3.48	3.33
	20		1.96	2.27	2.31	2.44		2.26	3.16		3.26
2	10		1.70	2.11	2.15	2.27		2.04	2.98		3.02
1	0		0.00	0.00	0.00	0.00		0.00	0.00	0.00	0.00
Total Number of Students Ranked			896	692	715	911	10	3224	201	84	285

MICHIGAN STATE UNIVERSITY
Office of the Registrar
Evaluation & Research

RANKING OF CUMULATIVE GRADE-POINT AVERAGES
COLLEGE OF HUMAN ECOLOGY
East Lansing Campus

Winter 1979

Decile	Percentile	Quartile	TOTAL STUDENTS						Graduate		
			Undergraduate					Total	Mas.	Dr.	Total
Frsh.	Soph.	Jr.	Sr.	Spec.	Total						
10	95	4	3.77	3.70	3.65	3.74	3.73	4.00	4.00	4.00	
	90		3.60	3.56	3.53	3.58	3.56	4.00		4.00	
9	80	3	3.41	3.26	3.29	3.34	3.31	3.91		3.92	
8	75		3.30	3.13	3.21	3.26	3.24	3.88	3.89	3.88	
	70	3	3.24	3.03	3.12	3.17	3.14	3.86		3.87	
7	60		3.04	2.85	2.95	3.05	3.00	3.79		3.80	
6	50	2	2.91	2.66	2.80	2.91	2.84	3.72	3.76	3.74	
5	40		2.74	2.51	2.64	2.76	2.66	3.65		3.67	
4	30	1	2.60	2.35	2.48	2.61	2.52	3.52		3.55	
3	25		2.44	2.27	2.41	2.54	2.44	3.50	3.57	3.50	
	20	1	2.39	2.20	2.31	2.47	2.35	3.45		3.46	
2	10		2.08	2.05	2.10	2.30	2.15	3.28		3.31	
1	0		0.00	0.00	0.00	0.00	0.00	0.00	0.00	0.00	
Total Number of Students Ranked			212	322	558	641	15	1748	175	63	238

MICHIGAN STATE UNIVERSITY
Office of the Registrar
Evaluation & Research

RANKING OF CUMULATIVE GRADE-POINT AVERAGES
COLLEGE OF HUMAN MEDICINE
East Lansing Campus

Winter 1979

Decile	Percentile	Quartile	TOTAL STUDENTS				Total	Graduate			
			Undergraduate					Mas.	Dr.	Total	
			Frsh.	Soph.	Jr.	Sr.	Spec.				
10	95	4	3.63	3.60	3.58	3.69		3.63	4.00	3.94	3.95
	90		3.52	3.44	3.46	3.47		3.46			3.94
9	80	3	3.18	3.22	3.23	3.27		3.23			3.74
	75		3.05	3.17	3.12	3.18		3.15	3.74	3.68	3.72
8	70	3	2.95	3.05	3.07	3.14		3.07			3.68
	60		2.84	2.83	2.88	2.99		2.89			3.63
7	50	2	2.62	2.64	2.77	2.87		2.77	3.54	3.53	3.54
	40		2.39	2.57	2.61	2.77		2.62			3.47
4	30	2	2.23	2.45	2.48	2.61		2.48			3.42
	25		2.17	2.42	2.43	2.53		2.40	3.32	3.35	3.35
3	20	1	2.09	2.26	2.30	2.44		2.29			3.28
	10		1.85	2.02	2.07	2.20		2.06			3.16
2	10	1	1.85	2.02	2.07	2.20		2.06			3.16
	0		0.00	0.00	0.00	0.00		0.00	0.00	0.00	0.00
Total Number of Students Ranked			110	111	191	225	6	643	47	49	96

MICHIGAN STATE UNIVERSITY
Office of the Registrar
Evaluation & Research

RANKING OF CUMULATIVE GRADE-POINT AVERAGES
JAMES MADISON COLLEGE
East Lansing Campus

Decile	Percentile	Quartile	Winter 1979					
			TOTAL STUDENTS					
			Undergraduate					
			Frsh.	Soph.	Jr.	Sr.	Spec.	Total
10	95	4	3.56	3.74	3.67	3.85		3.69
	90		3.42	3.60	3.60	3.73		3.56
9	80	3	3.16	3.45	3.44	3.47		3.37
8	75		3.05	3.33	3.39	3.34		3.30
	70	3	2.96	3.30	3.33	3.29		3.17
7	60		2.75	3.15	3.13	3.12		3.01
6	50	2	2.61	2.97	3.01	3.01		2.85
5	40		2.50	2.75	2.83	2.91		2.67
4	30	1	2.37	2.49	2.59	2.78		2.48
3	25		2.27	2.44	2.47	2.69		2.41
	20	1	2.17	2.30	2.42	2.66		2.30
2	10		1.85	2.10	2.19	2.36		2.05
1	0		0.00	0.00	0.00	0.00		0.00
Total Number of Students Ranked			273	192	150	93	1	709

MICHIGAN STATE UNIVERSITY
Office of the Registrar
Evaluation & Research

RANKING OF CUMULATIVE GRADE-POINT AVERAGES
JUSTIN MORRILL COLLEGE
East Lansing Campus

Decile	Percentile	Quartile	Winter 1979					
			TOTAL STUDENTS					
			Undergraduate					
			Frsh.	Soph.	Jr.	Sr.	Spec.	Total
10	95	4			3.72	3.69		3.71
	90							3.57
9	80	3						3.40
8	75				3.14	3.40		3.29
	70	3						3.25
7	60							3.13
6	50	2			2.58	3.11		2.96
5	40							2.68
4	30	2						2.44
3	25				2.27	2.67		2.36
	20	1						2.27
2	10							1.99
1	0				0.00	0.00		0.00
Total Number of Students Ranked			16	12	78	80	7	193

Note: 1) This ranking is based on numerical grades earned by students in courses mainly taken outside of Justin Morrill College as students are not awarded numerical grades in most JMC courses.

MICHIGAN STATE UNIVERSITY
Office of the Registrar
Evaluation & Research

RANKING OF CUMULATIVE GRADE-POINT AVERAGES
COLLEGE OF NATURAL SCIENCE
East Lansing Campus

Decile	Percentile	Quartile	Winter 1979								
			TOTAL STUDENTS						Graduate		
			Undergraduate						Mas.	Dr.	Total
Frsh.	Soph.	Jr.	Sr.	Spec.	Total						
10	95	4	3.71	3.79	3.81	3.82	3.79	4.00	4.00	4.00	
9	90		3.55	3.66	3.69	3.69	3.66	3.89	3.96	3.93	
8	80	3	3.28	3.39	3.49	3.53	3.44	3.78	3.86	3.82	
7	75		3.17	3.29	3.38	3.45	3.36	3.70	3.80	3.78	
6	70	2	3.06	3.20	3.30	3.38	3.27	3.66	3.77	3.73	
5	60		2.85	3.01	3.10	3.27	3.09	3.53	3.70	3.65	
4	50	1	2.65	2.85	2.92	3.11	2.91	3.45	3.62	3.55	
3	40		2.46	2.66	2.76	2.97	2.72	3.39	3.55	3.47	
2	30	1	2.24	2.48	2.57	2.77	2.52	3.30	3.47	3.38	
1	25		2.17	2.34	2.45	2.67	2.41	3.25	3.41	3.33	
	20	1	2.05	2.25	2.32	2.55	2.28	3.15	3.36	3.27	
	10		1.70	2.01	2.01	2.25	1.99	2.90	3.24	3.06	
	0		0.00	0.00	0.00	0.00	0.00	0.00	0.00	0.00	
Total Number of Students Ranked			817	707	858	969	63	3414	405	471	876

MICHIGAN STATE UNIVERSITY
Office of the Registrar
Evaluation & Research

RANKING OF CUMULATIVE GRADE-POINT AVERAGES
COLLEGE OF SOCIAL SCIENCE
East Lansing Campus

Winter 1979

Decile	Percentile	Quartile	TOTAL STUDENTS						Graduate		
			Undergraduate					Total	Mas.	Dr.	Total
			Frsh.	Soph.	Jr.	Sr.	Spec.	Total			
10	95	4	3.59	3.59	3.65	3.73		3.67	4.00	4.00	4.00
	90		3.44	3.44	3.46	3.57		3.50	3.93	3.99	3.96
9	80	3	3.14	3.20	3.20	3.34		3.25	3.84	3.94	3.89
8	75		3.02	3.11	3.10	3.25		3.15	3.81	3.92	3.86
	70	3	2.92	3.02	3.02	3.14		3.05	3.76	3.90	3.82
7	60		2.76	2.81	2.86	2.99		2.89	3.69	3.86	3.75
6	50	2	2.62	2.64	2.72	2.85		2.74	3.60	3.79	3.69
5	40		2.40	2.47	2.54	2.72		2.59	3.51	3.74	3.61
4	30	1	2.19	2.32	2.37	2.58		2.42	3.41	3.68	3.51
3	25		2.07	2.21	2.30	2.51		2.33	3.36	3.65	3.44
	20	1	1.96	2.12	2.19	2.43		2.24	3.31	3.62	3.38
2	10		1.65	1.96	1.99	2.23		2.01	3.13	3.47	3.19
1	0		0.00	0.00	0.00	0.00		0.00	0.00	0.00	0.00
Total Number of Students Ranked			459	628	1341	1324	41	3793	612	300	912

MICHIGAN STATE UNIVERSITY
Office of the Registrar
Evaluation & Research

RANKING OF CUMULATIVE GRADE-POINT AVERAGES
COLLEGE OF URBAN DEVELOPMENT
East Lansing Campus

Winter 1979

Decile	Percentile	Quartile	TOTAL STUDENTS					Total
			Undergraduate					
			Frsh.	Soph.	Jr.	Sr.	Spec.	
10	95	4						3.58
9	90							3.33
8	75							3.08
7	70							2.94
6	60	3						2.91
5	50							2.72
4	40	2						2.55
3	30							2.34
2	25							2.18
1	20	1						2.14
0	10							2.10
	0							1.95
								0.00
Total Number of Students Ranked			1	17	58	66	2	144

MICHIGAN STATE UNIVERSITY
Office of the Registrar
Evaluation & Research

RANKING OF CUMULATIVE GRADE-POINT AVERAGES
COLLEGE OF VETERINARY MEDICINE
East Lansing Campus

Decile	Percentile	Quartile	TOTAL STUDENTS					Graduate				
			Undergraduate					Mas.	Dr.	Total		
			Frsh.	Soph.	Jr.	Sr.	Spec. Total					
10	95	4	3.67	3.76								
	90		3.66	3.65								4.00
9	80		3.40	3.47								
8	75		3.31	3.39								3.87
	70	3	3.19	3.29								
7	60		3.00	3.13								
6	50		2.79	2.95								3.61
5	40	2	2.53	2.81								
4	30		2.31	2.65								
3	25		2.19	2.52								3.28
	20	1	2.07	2.45								
2	10		1.78	2.16								
1	0		0.00	0.00								0.00
Total Number of Students Ranked			400	238			638	35	24	59		

MICHIGAN STATE UNIVERSITY
Office of the Registrar
Evaluation & Research

RANKING OF CUMULATIVE GRADE-POINT AVERAGES
NO PREFERENCE
East Lansing Campus

Winter 1979

Decile	Percentile	Quartile	TOTAL STUDENTS Undergraduate					
			Frsh.	Soph.	Jr.	Sr.	Spec.	Total
10	95	4	3.66	3.63				3.65
	90		3.51	3.44				3.48
9	80	3	3.24	3.12				3.20
8	75		3.12	3.04				3.08
	70	3	3.00	2.93				2.97
7	60		2.81	2.68				2.77
6	50	2	2.63	2.51				2.59
5	40		2.46	2.35				2.40
4	30	1	2.26	2.20				2.23
3	25		2.15	2.12				2.13
	20	1	2.02	2.04				2.03
2	10		1.75	1.89				1.81
1	0		0.00	0.00				0.00
Total Number of Students Ranked			1500	783				2283

MICHIGAN STATE UNIVERSITY
Office of the Registrar
Evaluation & Research

TRENDGRAPH OF DEGREES CONFERRED
COLLEGE OF AGRICULTURE AND NATURAL RESOURCES
East Lansing Campus

Summer, Fall & Winter Terms

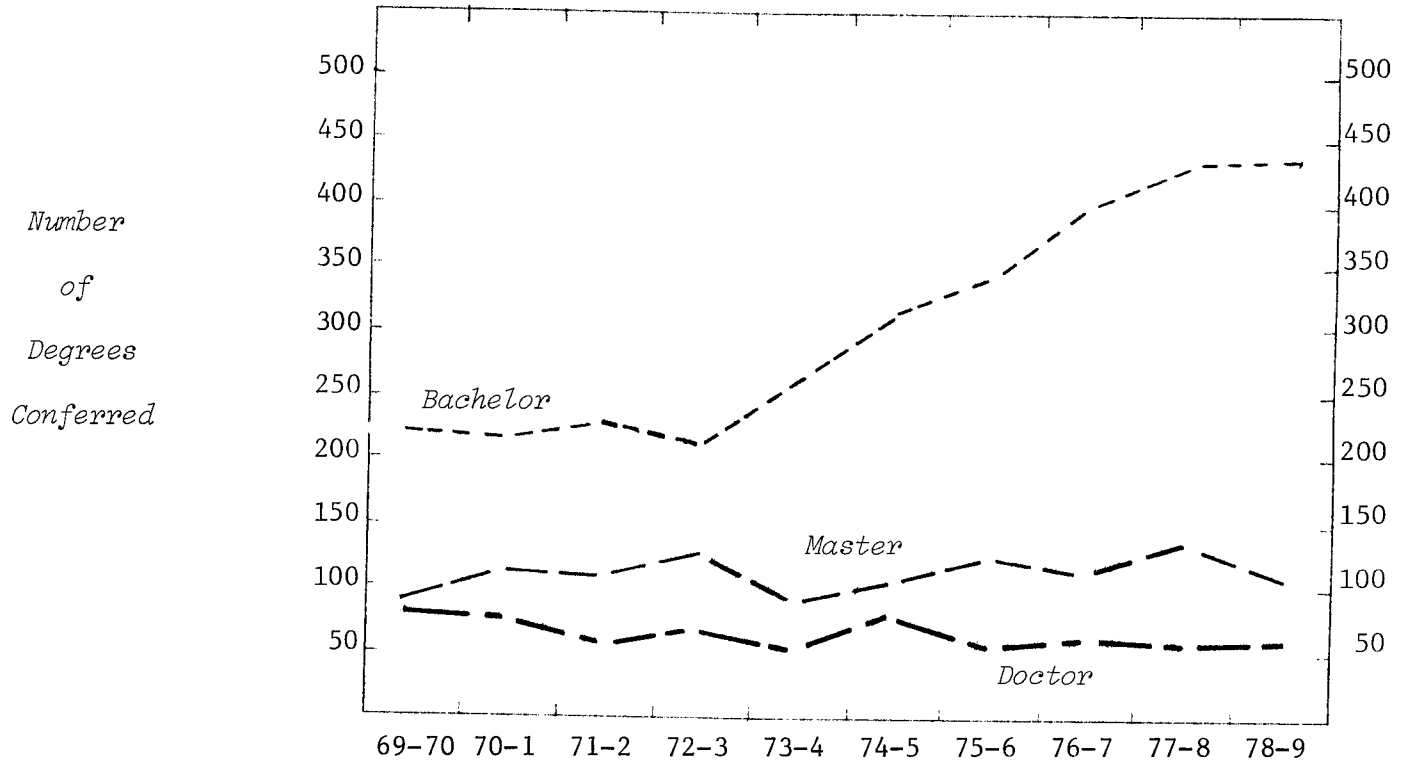

TYPE OF DEGREE

Bachelor of Science	221	215	223	210	254	307	339	397	435	436
Master of Science	88	113	109	128	97	105	128	116	139	104
Doctor of Philosophy	83	79	60	76	51	81	55	68	62	63

SEX

Women	20	23	24	27	45	89	105	150	167	175
Men	372	384	368	387	357	404	417	431	469	428

TERM

Summer	111	122	101	111	106	126	159	158	216	165
Fall	146	153	152	153	151	185	192	199	205	199
Winter	135	132	139	150	145	182	171	224	215	239

TOTAL COLLEGE

	392	407	392	414	402	493	522	581	636	603
% Increase - College	3.8	-3.7	5.6	-2.9	22.6	5.9	11.3	9.5	-5.2	
- Campus	6.3	-.6	-5.2	-.1	-4.1	8.0	-2.0	-4.6	.5	

MICHIGAN STATE UNIVERSITY
Office of the Registrar
Evaluation & Research

TRENDGRAPH OF DEGREES CONFERRED
COLLEGE OF ARTS AND LETTERS
East Lansing Campus

Summer, Fall & Winter Terms

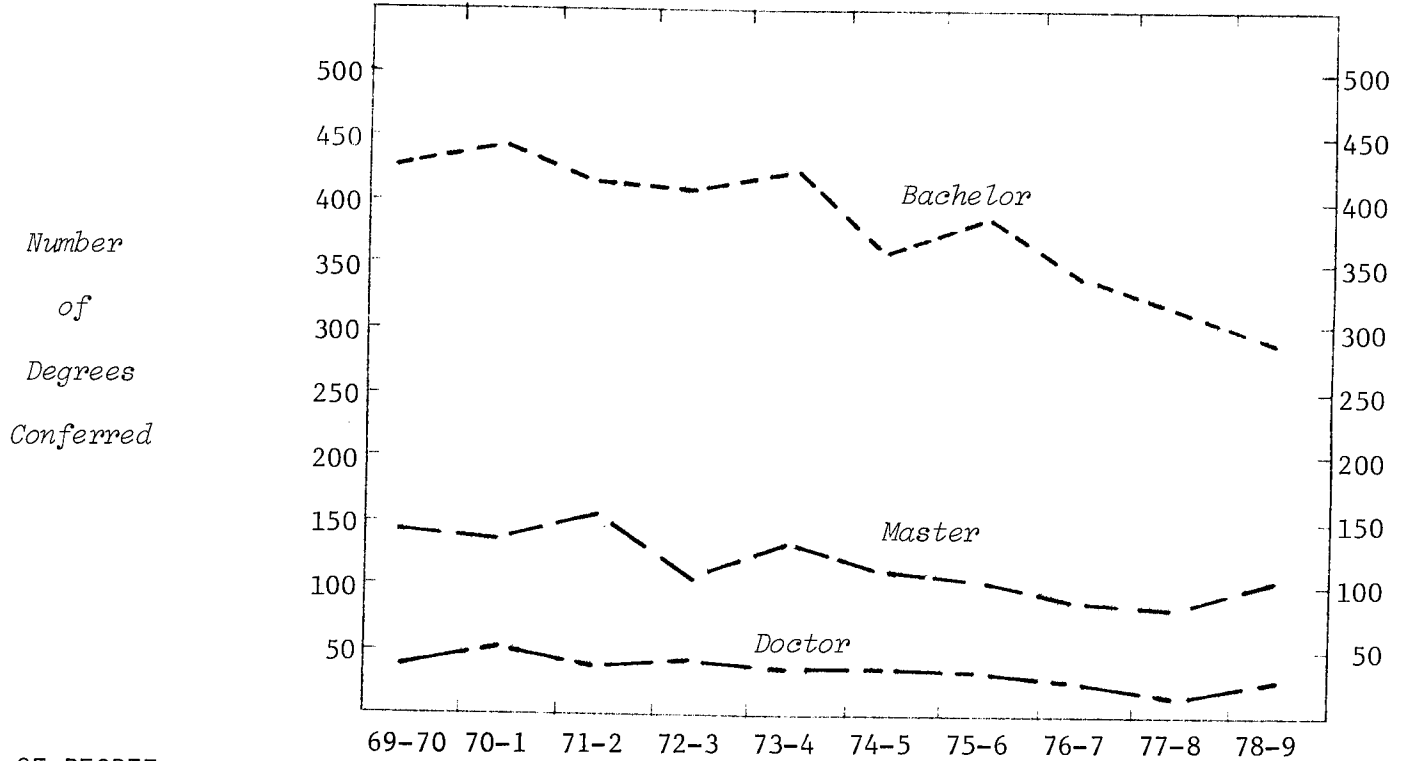

TYPE OF DEGREE	69-70	70-1	71-2	72-3	73-4	74-5	75-6	76-7	77-8	78-9
Bachelor of Arts	355	369	345	319	324	281	313	268	242	213
Bachelor of Fine Arts	35	31	44	36	44	30	24	31	31	38
Bachelor of Music	37	43	31	55	56	48	52	45	42	40
<i>Total Bachelors</i>	<i>427</i>	<i>443</i>	<i>420</i>	<i>410</i>	<i>424</i>	<i>359</i>	<i>389</i>	<i>344</i>	<i>315</i>	<i>291</i>
Master of Arts	111	115	117	82	107	87	75	74	68	71
Master of Arts for Teach.	9		3			1				
Master of Fine Arts	1	5	3	7	6	5	3	7	5	5
Master of Music	25	25	30	15	22	22	24	15	20	26
<i>Total Masters</i>	<i>146</i>	<i>145</i>	<i>153</i>	<i>104</i>	<i>135</i>	<i>115</i>	<i>102</i>	<i>96</i>	<i>93</i>	<i>102</i>
Doctor of Philosophy	41	51	43	48	38	38	37	28	22	31
Dipl. for Adv. Grad. Study	1	1		1		2	1	1		1
SEX										
Women	373	377	369	327	338	291	306	282	255	235
Men	242	263	247	236	259	223	223	187	175	190
TERM										
Summer	314	313	285	244	260	231	237	220	207	178
Fall	181	170	168	148	178	133	156	140	111	137
Winter	120	157	163	171	159	150	136	109	112	110
TOTAL COLLEGE	615	640	616	563	597	514	529	469	430	425
% Increase - College	4.1	-3.7	-8.6	6.0	-13.9	2.9	-11.3	-8.3	-1.2	
- Campus	6.3	-.6	-5.2	-.1	-4.1	8.0	-2.0	-4.6	.5	

MICHIGAN STATE UNIVERSITY
Office of the Registrar
Evaluation & Research

TRENDGRAPH OF DEGREES CONFERRED
COLLEGE OF BUSINESS
East Lansing Campus

Summer, Fall & Winter Terms

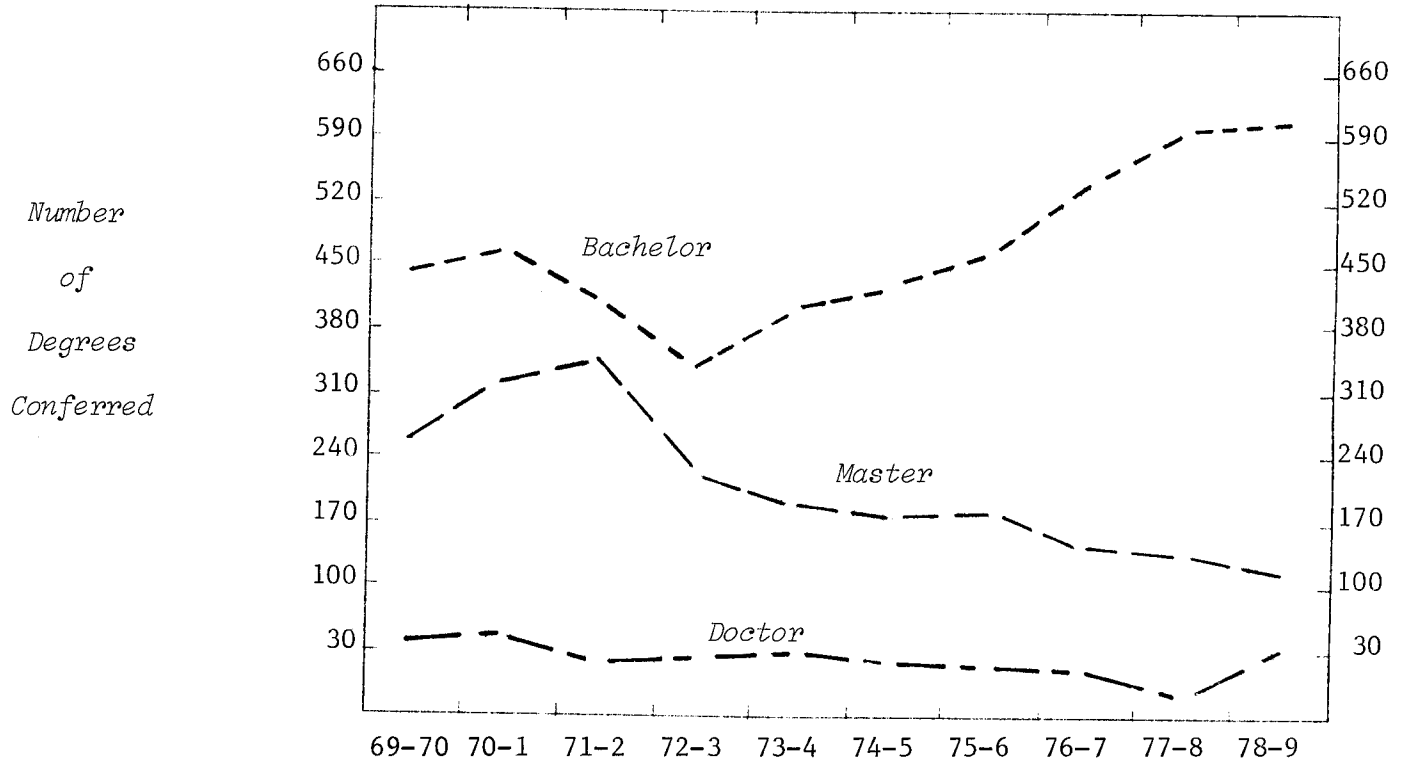

TYPE OF DEGREE	69-70	70-1	71-2	72-3	73-4	74-5	75-6	76-7	77-8	78-9
Bachelor of Arts	441	453	407	343	404	416	458	550	592	613
Master of Arts	17	20	18	20	20	14	15	16	13	14
Master of Business Admin.	240	299	323	188	176	158	163	138	130	109
Master of Science							1	2	1	1
<i>Total Masters</i>	<i>257</i>	<i>319</i>	<i>341</i>	<i>208</i>	<i>196</i>	<i>172</i>	<i>179</i>	<i>156</i>	<i>144</i>	<i>124</i>
Doctor of Business Admin.		10	1	2		1				
Doctor of Philosophy	36	32	24	27	30	23	23	20	13	32
<i>Total Doctors</i>	<i>36</i>	<i>42</i>	<i>25</i>	<i>29</i>	<i>30</i>	<i>24</i>	<i>23</i>	<i>20</i>	<i>13</i>	<i>32</i>
<u>SEX</u>										
Women	64	62	53	63	70	97	115	165	184	226
Men	670	752	720	517	560	515	545	561	565	543
<u>TERM</u>										
Summer	294	333	311	197	203	198	217	267	284	305
Fall	260	294	246	206	228	237	208	272	251	259
Winter	180	187	216	177	199	177	235	187	214	205
<u>TOTAL COLLEGE</u>	<u>734</u>	<u>814</u>	<u>773</u>	<u>580</u>	<u>630</u>	<u>612</u>	<u>660</u>	<u>726</u>	<u>749</u>	<u>769</u>
% Increase - College	10.9	-5.0	-25.0	8.6	-2.9	7.8	10.0	3.2	2.7	
- Campus	6.3	-.6	-5.2	-.1	-4.1	8.0	-2.0	-4.6	.5	

MICHIGAN STATE UNIVERSITY
Office of the Registrar
Evaluation & Research

TRENDGRAPH OF DEGREES CONFERRED
COLLEGE OF COMMUNICATION ARTS AND SCIENCES
East Lansing Campus

Summer, Fall & Winter Terms

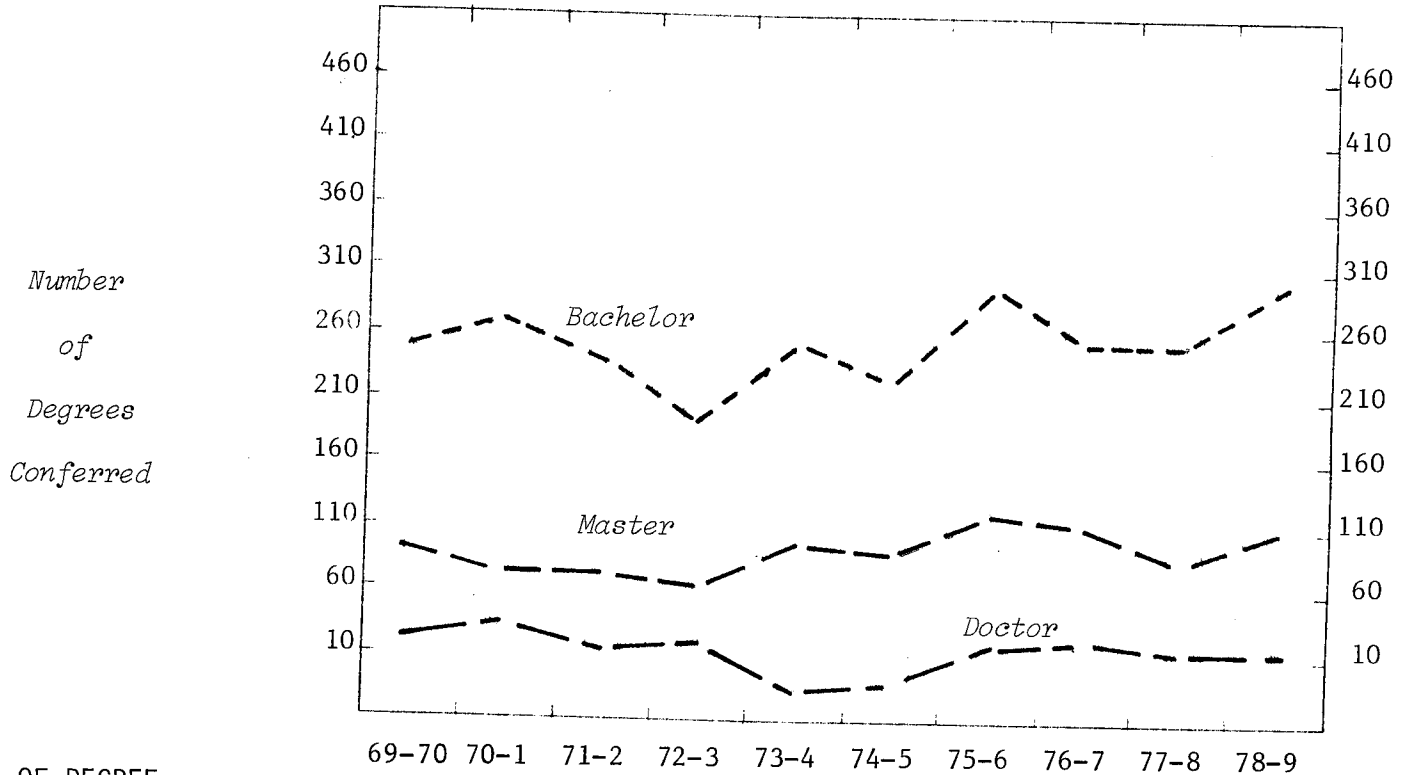

TYPE OF DEGREE	69-70	70-1	71-2	72-3	73-4	74-5	75-6	76-7	77-8	78-9
Bachelor of Arts	244	268	243	201	251	230	288	250	248	301
Master of Arts	88	82	78	63	98	91	122	113	84	110
Doctor of Philosophy	31	35	13	17	5	6	12	18	11	11
SEX										
Women	121	125	124	127	163	135	201	196	187	250
Men	242	260	210	154	191	192	221	185	156	172
TERM										
Summer	140	157	145	110	146	134	162	172	153	193
Fall	132	134	101	80	103	103	127	108	95	127
Winter	91	94	88	91	105	90	133	101	95	102
TOTAL COLLEGE	363	385	334	281	354	327	422	381	343	422
% Increase - College	6.1	-13.2	-15.9	26.0	-7.6	29.1	-9.7	-10.0	23.0	
- Campus	6.3	-.6	-5.2	-.1	-4.1	8.0	-2.0	-4.6	.5	

MICHIGAN STATE UNIVERSITY
Office of the Registrar
Evaluation & Research

TRENDGRAPH OF DEGREES CONFERRED
COLLEGE OF EDUCATION
East Lansing Campus

Summer, Fall & Winter Terms

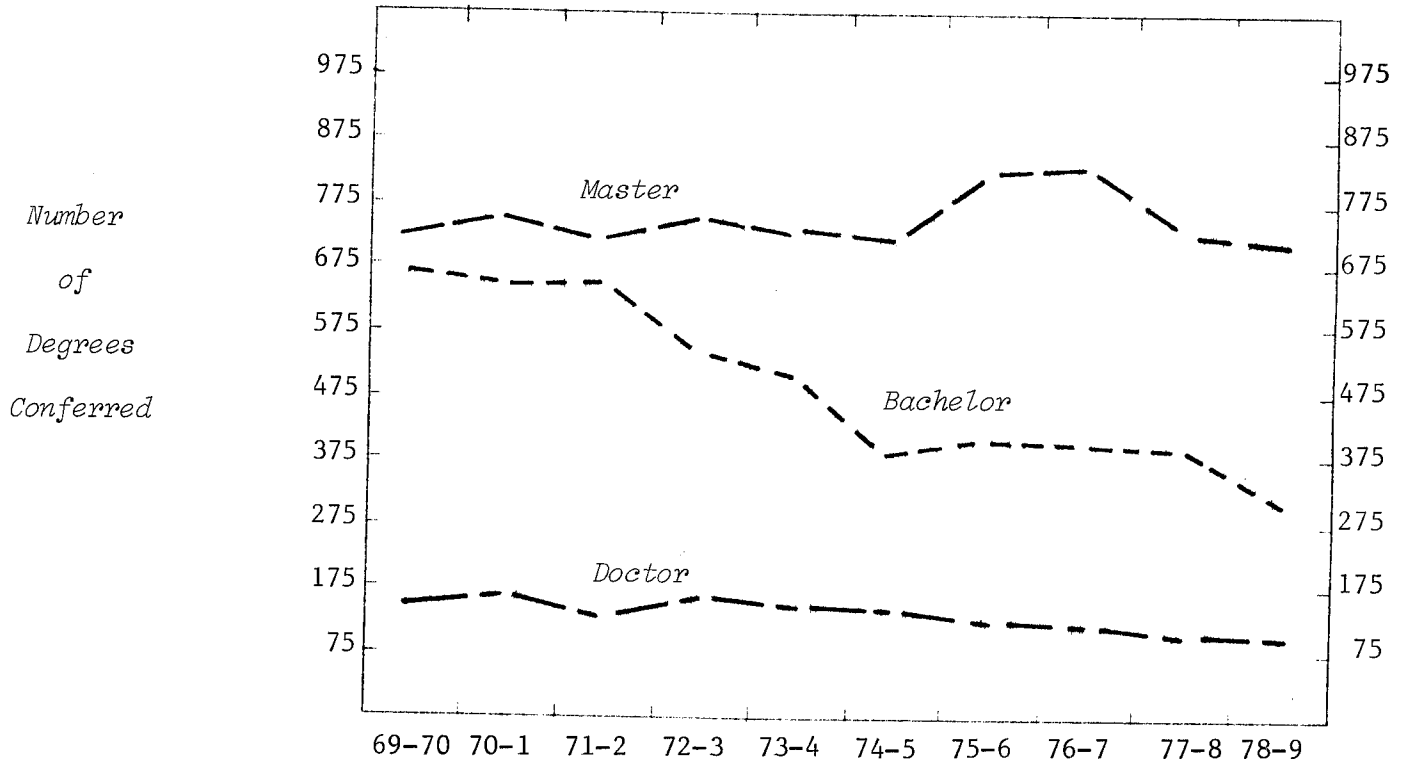

TYPE OF DEGREE	69-70	70-1	71-2	72-3	73-4	74-5	75-6	76-7	77-8	78-9
Bachelor of Arts	564	530	567	450	412	284	314	301	268	220
Bachelor of Science	100	121	83	85	89	93	95	103	114	92
<i>Total Bachelors</i>	<i>664</i>	<i>651</i>	<i>650</i>	<i>535</i>	<i>501</i>	<i>377</i>	<i>409</i>	<i>404</i>	<i>382</i>	<i>312</i>
Master of Arts	727	754	732	752	725	720	818	823	723	714
Doctor of Education	13	5	3	4	1	3	2	2	1	1
Doctor of Philosophy	125	151	127	163	138	128	117	113	104	103
<i>Total Doctors</i>	<i>138</i>	<i>156</i>	<i>130</i>	<i>167</i>	<i>139</i>	<i>131</i>	<i>119</i>	<i>115</i>	<i>105</i>	<i>104</i>
Educational Specialist	35	40	38	38	41	40	39	40	34	31
SEX										
Women	944	929	925	891	848	737	857	883	817	761
Men	620	672	625	601	558	531	528	499	427	400
TERM										
Summer	819	842	859	790	786	657	776	779	716	569
Fall	397	392	383	386	348	360	311	317	297	339
Winter	348	367	308	316	272	251	298	286	231	253
TOTAL COLLEGE	1564	1601	1550	1492	1406	1268	1385	1382	1244	1161
% Increase - College	2.4	-3.2	-3.7	-5.8	-9.8	9.2	-.2	-10.0	-6.7	
- Campus	6.3	-.6	-5.2	-.1	-4.1	8.0	-2.0	-4.6	.5	

MICHIGAN STATE UNIVERSITY
Office of the Registrar
Evaluation & Research

TRENDGRAPH OF DEGREES CONFERRED
COLLEGE OF ENGINEERING
East Lansing Campus

Summer, Fall & Winter Terms

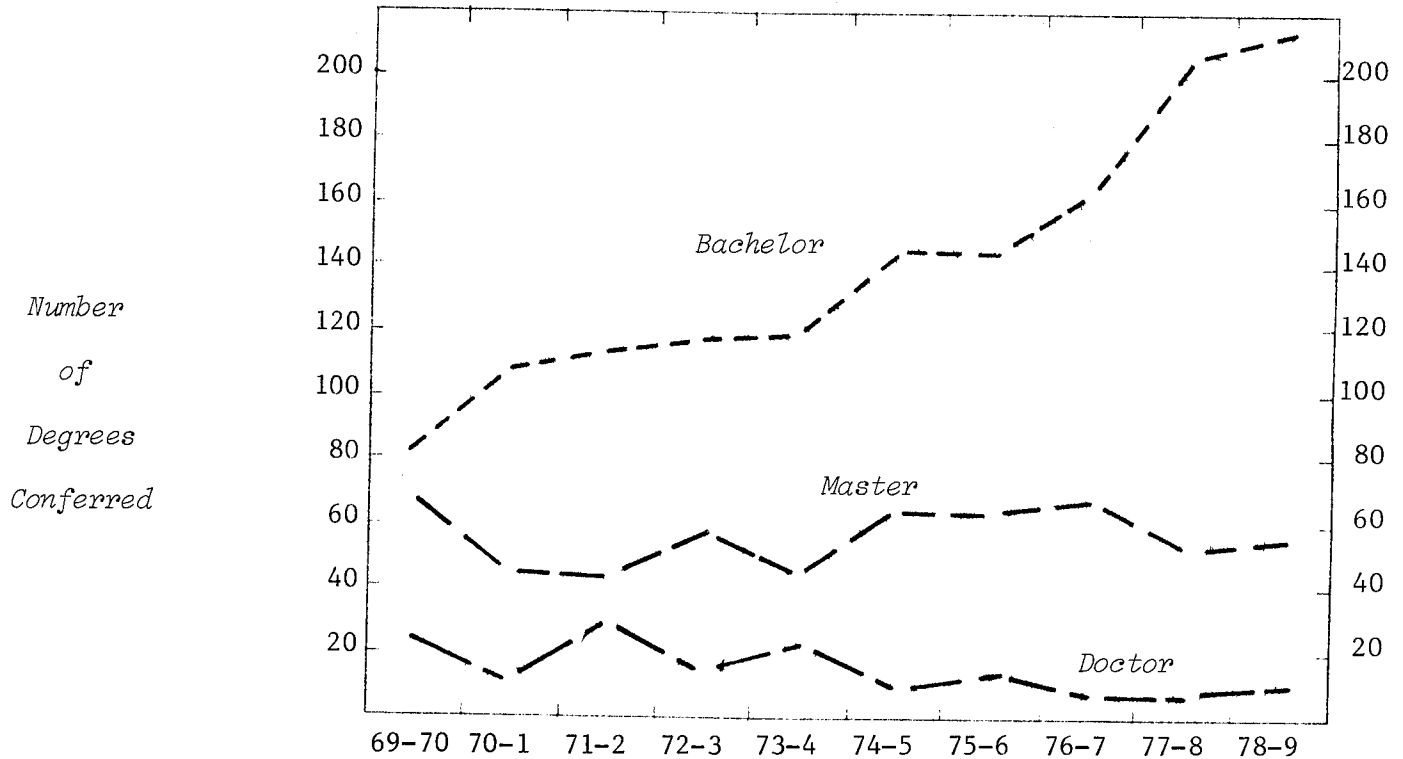

TYPE OF DEGREE

Bachelor of Science	81	108	113	118	119	144	142	166	207	214
Master of Science	69	46	44	59	45	64	64	68	54	58
Doctor of Philosophy	23	12	30	16	21	6	16	7	7	10

SEX

Women	1	2	4	4	6	7	5	17	19	27
Men	172	164	183	189	179	207	217	224	249	255

TERM

Summer	73	49	44	52	60	50	60	76	82	93
Fall	58	60	76	72	64	66	76	76	103	90
Winter	42	57	67	69	61	98	86	89	83	99

TOTAL COLLEGE

TOTAL COLLEGE	173	166	187	193	185	214	222	241	268	282
% Increase - College	-4.0	12.7	3.2	-4.1	15.7	3.7	8.6	11.2	5.2	
- Campus	6.3	-.6	-5.2	-.1	-4.1	8.0	-2.0	-4.6	.5	

MICHIGAN STATE UNIVERSITY
Office of the Registrar
Evaluation & Research

TRENDGRAPH OF DEGREES CONFERRED
COLLEGE OF HUMAN ECOLOGY
East Lansing Campus

Summer, Fall & Winter Terms

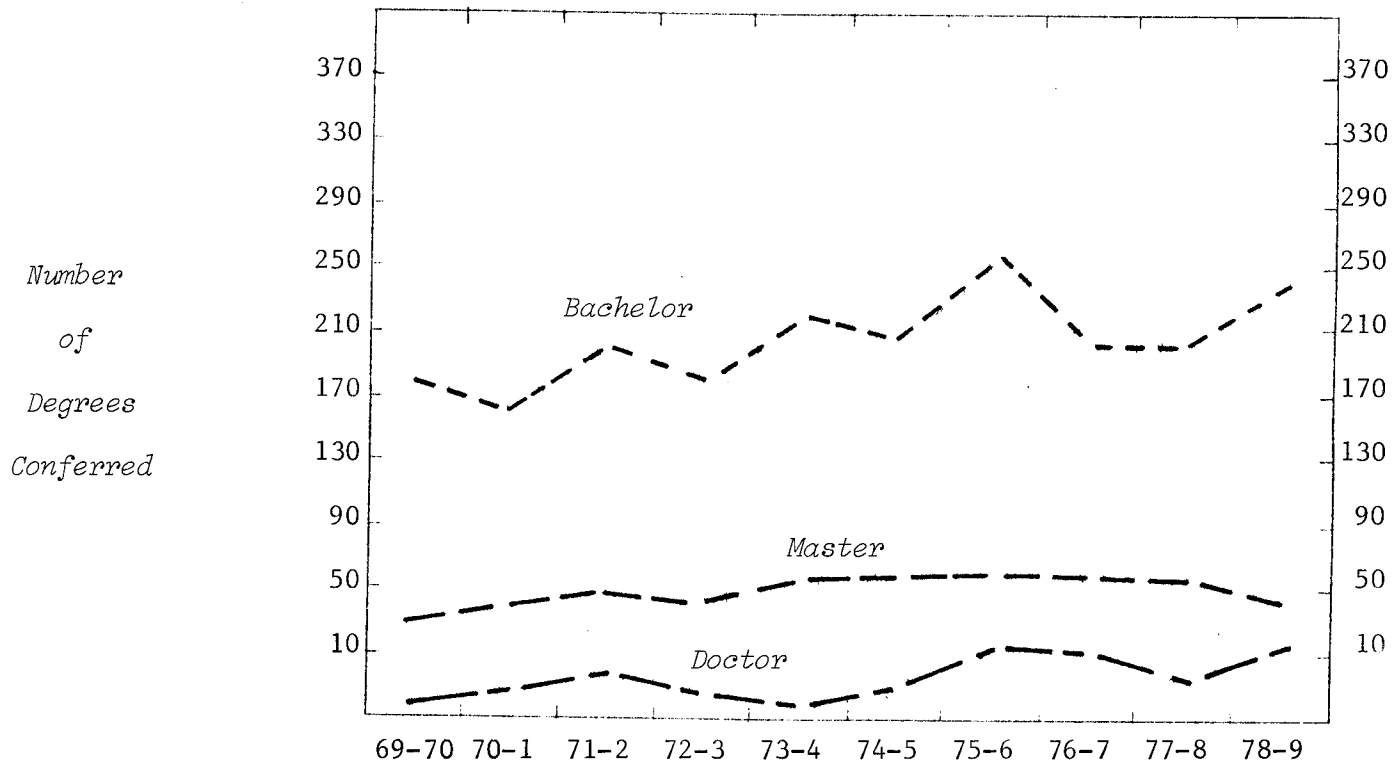

TYPE OF DEGREE

Bachelor of Arts			10	20	32	13	17	13	12	12
Bachelor of Science	177	165	189	161	186	194	236	191	193	233
<i>Total Bachelors</i>	177	165	199	181	218	207	253	204	205	245
Master of Arts	19	20	32	33	41	43	43	47	42	27
Master of Science	10	14	17	11	11	10	18	15	16	18
<i>Total Masters</i>	29	34	49	44	52	53	61	62	58	45
Doctor of Philosophy	2	4	7	4	2	5	15	13	7	17

SEX

Women	206	197	250	221	258	250	315	266	256	288
Men	2	6	5	8	14	15	14	13	14	19

TERM

Summer	95	86	122	94	100	109	110	105	108	125
Fall	64	56	65	67	84	70	105	75	73	101
Winter	49	61	68	68	88	86	114	99	89	81

TOTAL COLLEGE

	208	203	255	229	272	265	329	279	270	307
% Increase - College	-2.4	25.6	-10.2	18.8	-2.6	24.2	-15.2	-3.2	13.7	
- Campus	6.3	-.6	-5.2	-.1	-4.1	8.0	-2.0	-4.6	.5	

MICHIGAN STATE UNIVERSITY
Office of the Registrar
Evaluation & Research

TRENDGRAPH OF DEGREES CONFERRED
COLLEGE OF HUMAN MEDICINE
East Lansing Campus

Summer, Fall & Winter Terms

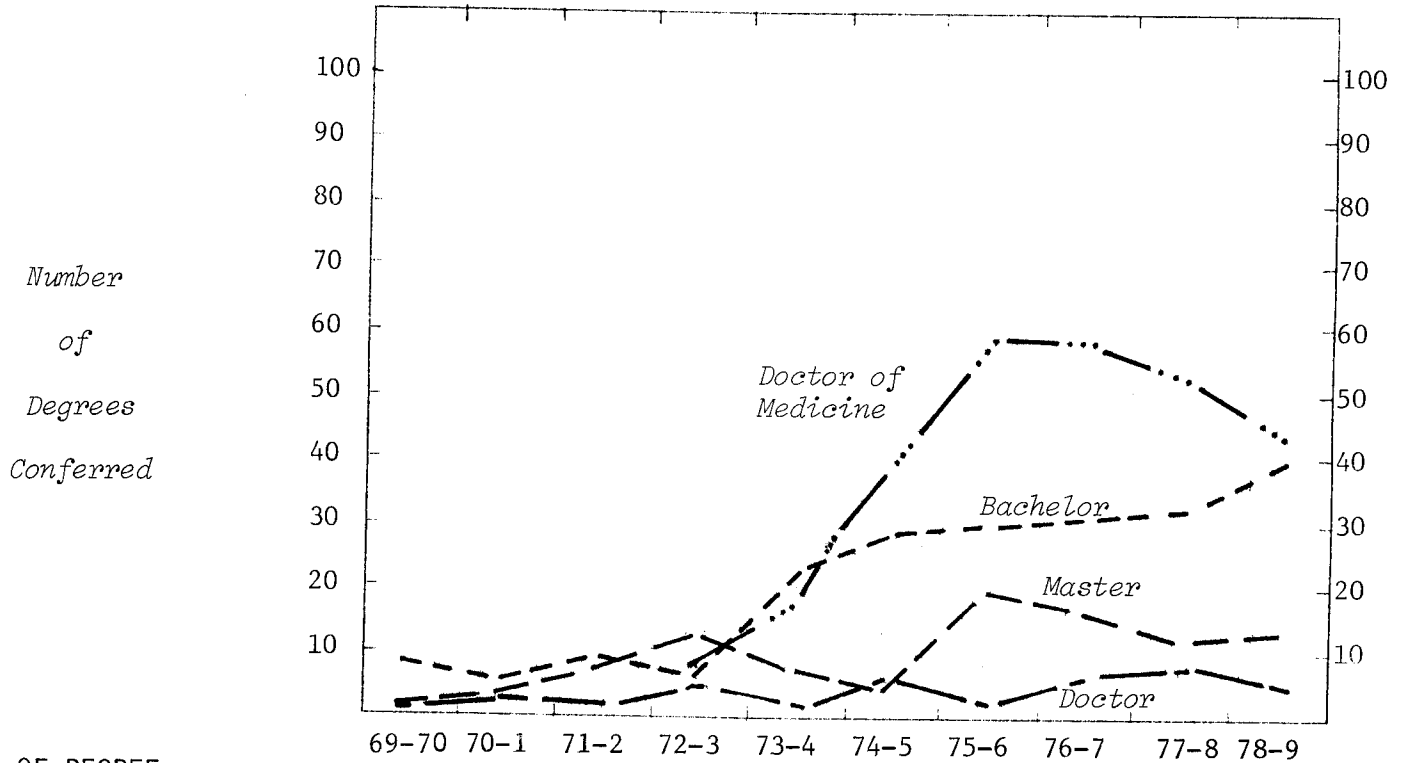

TYPE OF DEGREE

Bachelor of Science	8	6	9	6	23	29	30	31	32	40
Master of Science	1	4	8	14	9	5	20	17	13	14
Doctor of Philosophy	1	4	3		1	6	2	7	9	5
Doctor of Medicine				7	19	40	59	58	53	43

SEX

Women	7	7	7	12	21	28	43	43	59	48
Men	3	7	13	15	31	52	68	70	48	54

TERM

Summer	6	7	10	8	16	18	32	30	36	36
Fall	3	3	6	8	8	32	30	31	33	18
Winter	1	4	4	11	28	30	49	52	38	48

TOTAL COLLEGE

	10	14	20	27	52	80	111	113	107	102
% Increase - College		40.0	42.9	35.0	92.6	53.8	38.8	1.8	-5.3	-4.7
- Campus		6.3	-.6	-5.2	-.1	-4.1	8.0	-2.0	-4.6	.5

MICHIGAN STATE UNIVERSITY
Office of the Registrar
Evaluation & Research

TRENDGRAPH OF DEGREES CONFERRED
JAMES MADISON COLLEGE
East Lansing Campus

Summer, Fall & Winter Terms

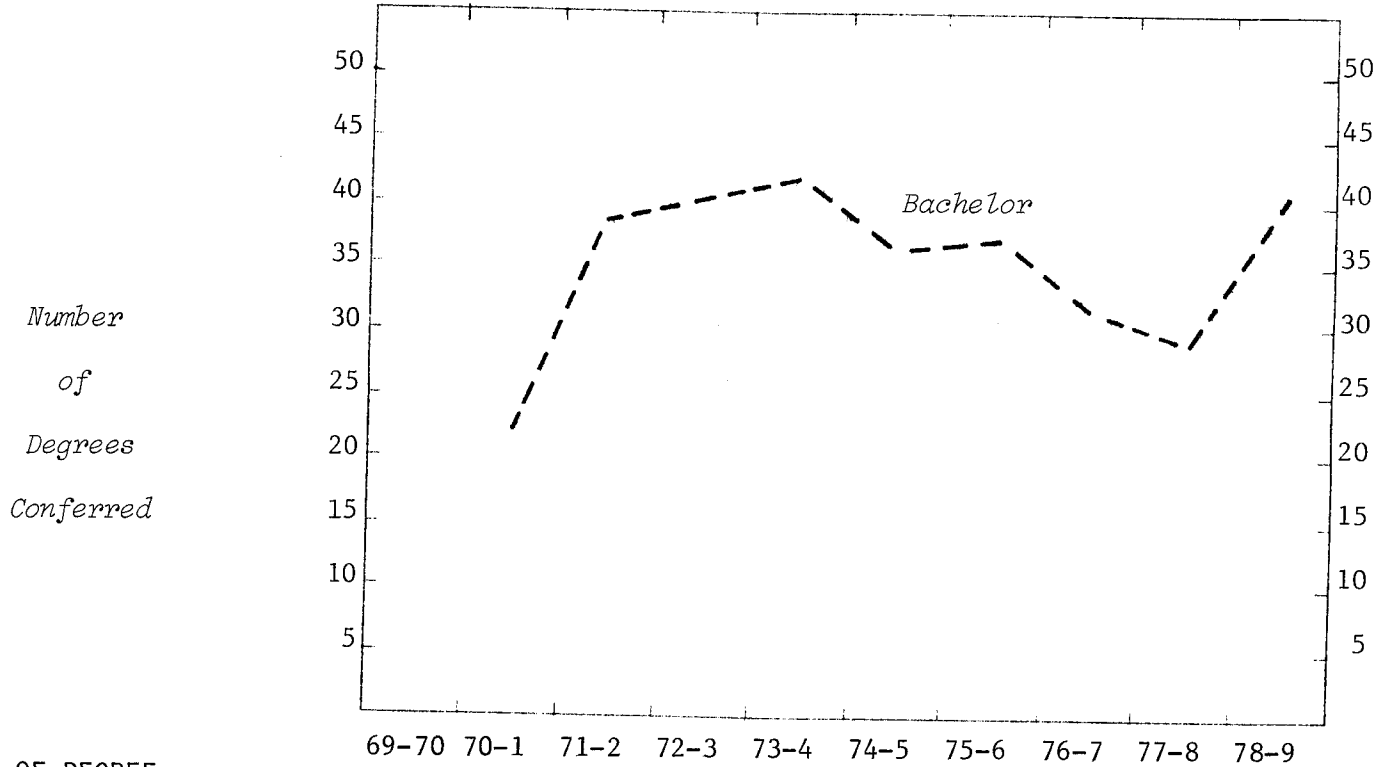

TYPE OF DEGREE
Bachelor of Arts

<u>SEX</u>	70-1	71-2	72-3	73-4	74-5	75-6	76-7	77-8	78-9
Women	16	17	13	15	13	13	11	14	12
Men	5	21	27	27	23	24	20	15	29

<u>TERM</u>	70-1	71-2	72-3	73-4	74-5	75-6	76-7	77-8	78-9
Summer		15	14	18	8	11	13	8	13
Fall	6	8	13	14	9	11	6	10	12
Winter	15	15	13	10	19	15	12	11	16

<u>TOTAL COLLEGE</u>	70-1	71-2	72-3	73-4	74-5	75-6	76-7	77-8	78-9
	21	38	40	42	36	37	31	29	41
% Increase - College		81.0	5.3	5.0	-14.3	2.8	-16.2	-6.5	41.4
- Campus		-.6	-5.2	-.1	-4.1	8.0	-2.0	-4.6	.5

MICHIGAN STATE UNIVERSITY
Office of the Registrar
Evaluation & Research

TRENDGRAPH OF DEGREES CONFERRED
JUSTIN MORRILL COLLEGE
East Lansing Campus

Summer, Fall & Winter Terms

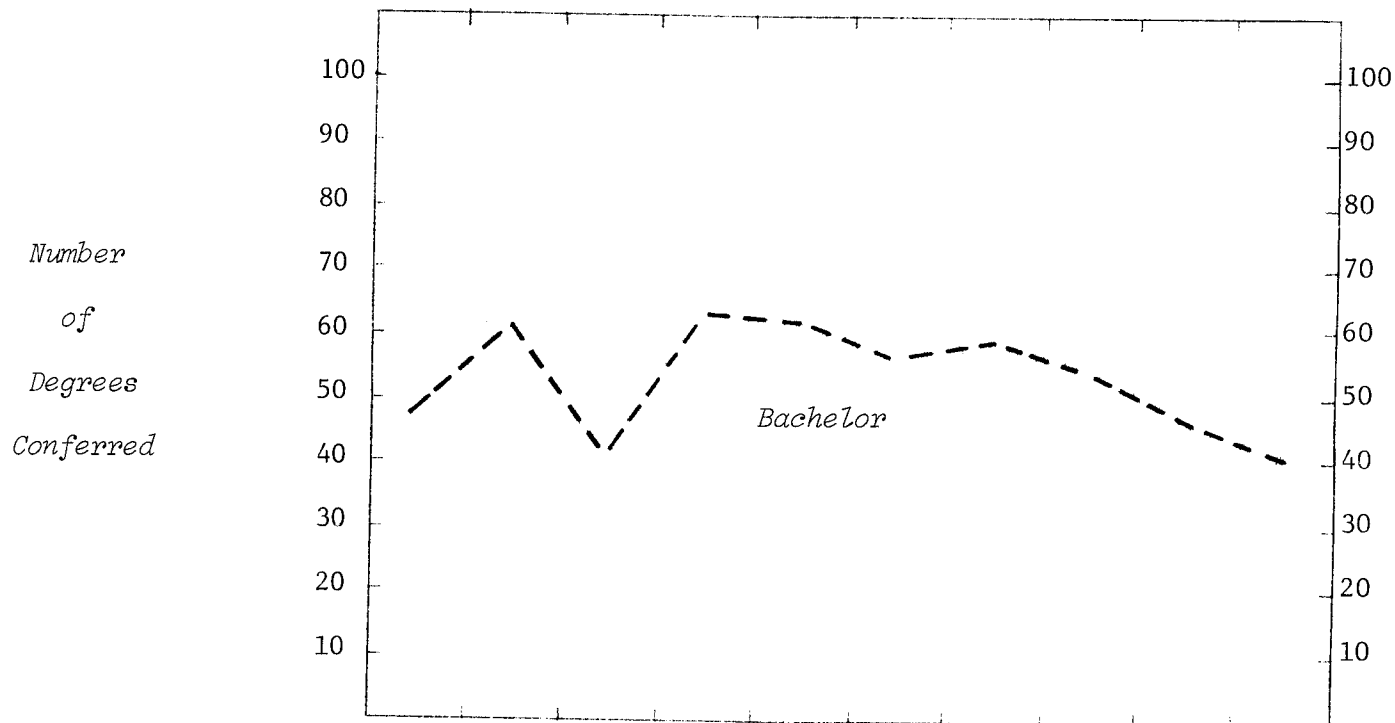

TYPE OF DEGREE
Bachelor of Arts

SEX

Women	28	45	28	36	39	34	27	38	18	25
Men	19	15	12	25	21	22	31	16	28	15

TERM

Summer	19	23	15	15	19	20	14	23	23	14
Fall	10	13	15	19	18	20	25	21	15	11
Winter	18	24	10	27	23	16	19	10	8	15

TOTAL COLLEGE

	47	60	40	61	60	56	58	54	46	40
% Increase - College	27.7	-33.3	52.5	-1.6	-6.7	3.6	-6.9	-14.8	-13.0	
- Campus	6.3	-.6	-5.2	-.1	-4.1	8.0	-2.0	-4.6	.5	

MICHIGAN STATE UNIVERSITY
Office of the Registrar
Evaluation & Research

TRENDGRAPH OF DEGREES CONFERRED
COLLEGE OF NATURAL SCIENCE
East Lansing Campus

Summer, Fall & Winter Terms

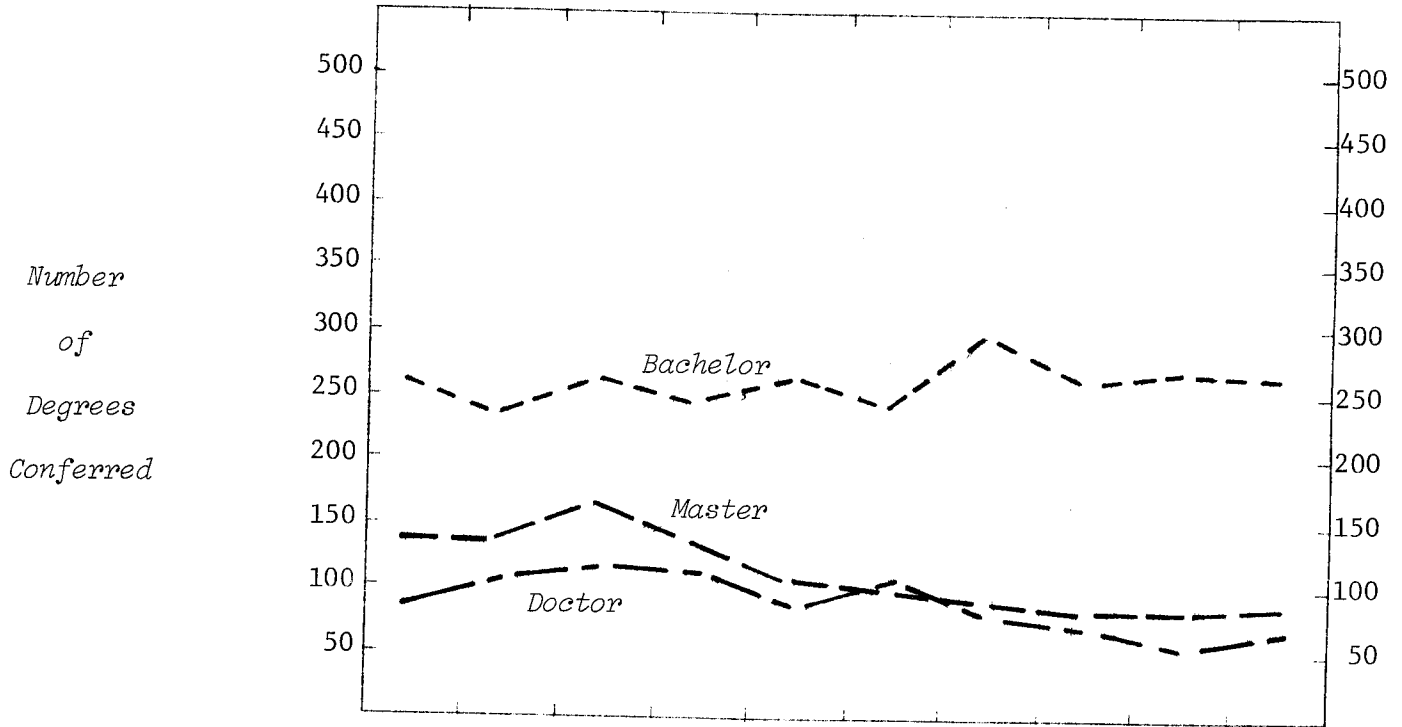

	69-70	70-1	71-2	72-3	73-4	74-5	75-6	76-7	77-8	78-9
<u>TYPE OF DEGREE</u>										
Bachelor of Arts	32	22	32	17	23	12	22	11	13	14
Bachelor of Science	224	209	224	228	235	234	275	244	255	252
<i>Total Bachelors</i>	<i>256</i>	<i>231</i>	<i>256</i>	<i>245</i>	<i>258</i>	<i>246</i>	<i>297</i>	<i>255</i>	<i>268</i>	<i>266</i>
Master of Arts	4	3	10	2	2	3	1		2	
Master of Arts for Teach.	22	24	22	17	13	14	12	9	12	10
Master of Nursing										3
Master of Science	112	112	133	110	85	82	81	76	74	77
<i>Total Masters</i>	<i>138</i>	<i>139</i>	<i>165</i>	<i>129</i>	<i>100</i>	<i>99</i>	<i>94</i>	<i>85</i>	<i>88</i>	<i>90</i>
Doctor of Philosophy	82	101	115	104	80	100	81	79	51	76
Dipl. for Adv. Grad. Study	1	1		1	1					
<u>SEX</u>										
Women	111	125	146	119	124	107	131	112	121	149
Men	366	347	390	360	315	338	341	307	286	283
<u>TERM</u>										
Summer	218	211	227	175	172	167	183	154	165	165
Fall	133	137	157	173	120	150	161	128	136	137
Winter	126	124	152	131	147	128	128	137	106	130
<u>TOTAL COLLEGE</u>										
	477	472	536	479	439	445	472	419	407	432
% Increase - College	-1.0	13.6	-10.6	-8.4	1.4	6.1	-11.2	-2.9	6.1	
- Campus	6.3	-.6	-5.2	-.1	-4.1	8.0	-2.0	-4.6	.5	

MICHIGAN STATE UNIVERSITY
Office of the Registrar
Evaluation & Research

TRENDGRAPH OF DEGREES CONFERRED
COLLEGE OF OSTEOPATHIC MEDICINE
East Lansing Campus

Summer, Fall & Winter Terms

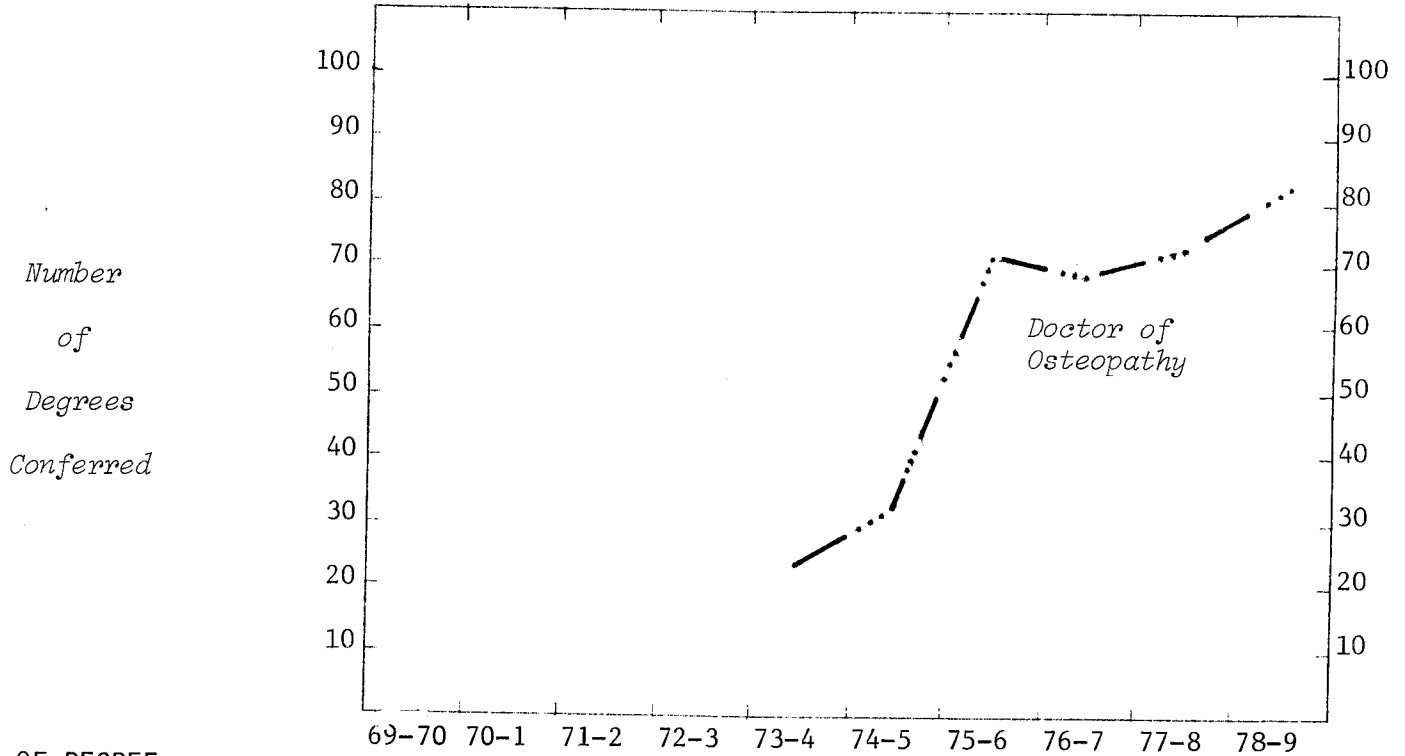

TYPE OF DEGREE

Bachelor of Science
Doctor of Osteopathy

	1	2	1	1	
	24	32	69	68	71
					82

SEX

Women	2	3	13	18	21	13
Men	22	30	58	51	51	69

TERM

Summer	24	29	65	65	67	69
Fall		2	2	1	3	11
Winter		2	4	3	2	2

TOTAL COLLEGE

	24	33	71	69	72	82
% Increase - College		37.5	115.2	-2.8	4.3	13.9
- Campus		-4.1	8.0	-2.0	-4.6	.5

MICHIGAN STATE UNIVERSITY
Office of the Registrar
Evaluation & Research

TRENDGRAPH OF DEGREES CONFERRED
COLLEGE OF SOCIAL SCIENCE
East Lansing Campus

Summer, Fall & Winter Terms

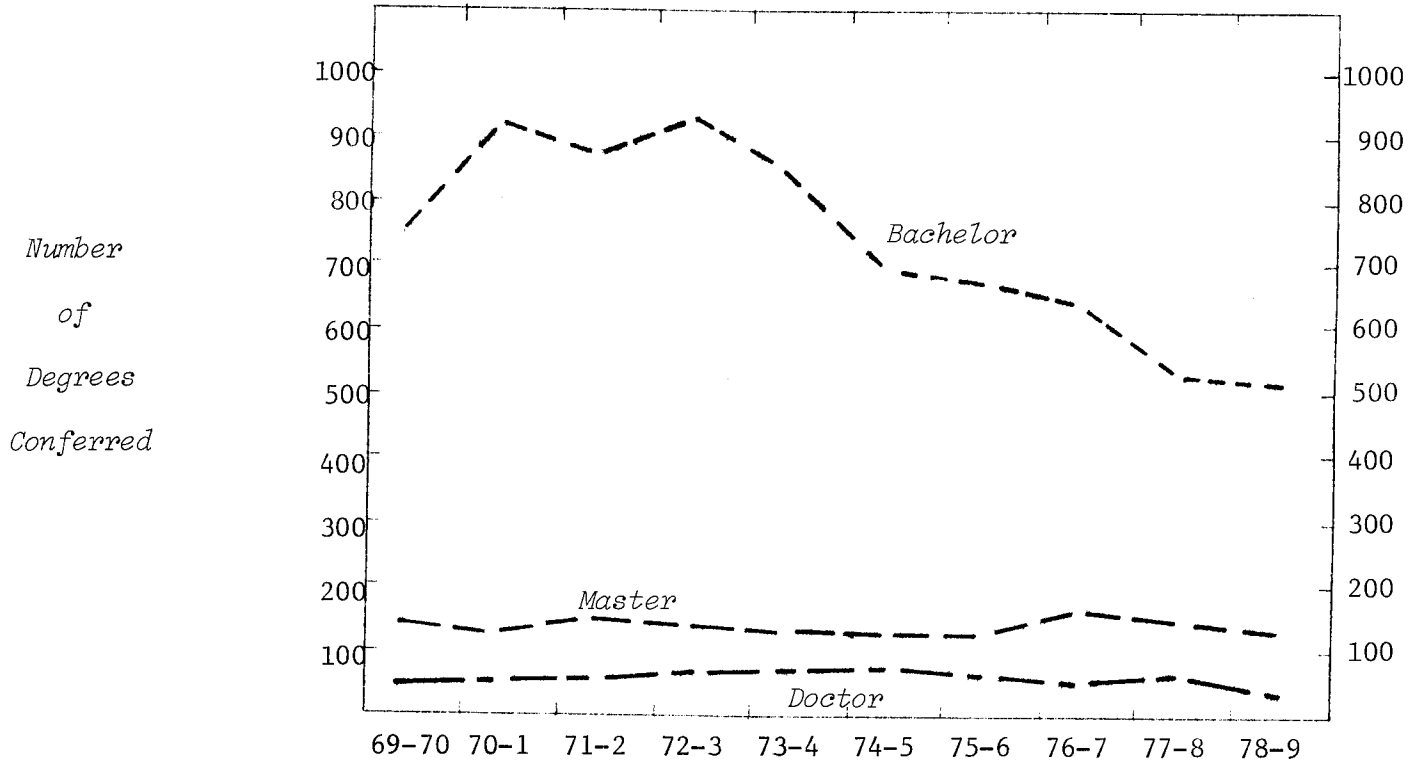

<u>TYPE OF DEGREE</u>	69-70	70-1	71-2	72-3	73-4	74-5	75-6	76-7	77-8	78-9
Bachelor of Arts	365	414	440	472	391	363	356	336	330	337
Bachelor of Land. Arch.		3			2	3	13	18	18	16
Bachelor of Science	383	485	442	447	434	332	308	265	177	159
<i>Total Bachelors</i>	<i>748</i>	<i>902</i>	<i>882</i>	<i>919</i>	<i>827</i>	<i>698</i>	<i>677</i>	<i>619</i>	<i>525</i>	<i>512</i>
Master of Arts	93	74	85	72	56	45	48	54	55	40
Master of Arts for Teach.	3	2		1	1					
Master of Labor & Ind.Rel.	16	18	32	36	42	40	43	53	52	50
Master of Land. Arch.	2		1				1			
Master of Public Admin.	1							9	7	8
Master of Science	21	34	30	26	25	36	25	36	24	30
Master of Social Work	3	6	3	5	9	9	6	6	10	7
Master of Urban Planning	9	6	3	8	12	4	6	11	8	7
<i>Total Masters</i>	<i>148</i>	<i>140</i>	<i>154</i>	<i>148</i>	<i>145</i>	<i>134</i>	<i>129</i>	<i>169</i>	<i>156</i>	<i>142</i>
Doctor of Philosophy	46	53	54	68	66	71	60	56	58	29
Dipl. for Adv.Grad.Study					3	1	2			
<u>SEX</u>										
Women	302	330	376	401	357	308	330	342	298	270
Men	640	765	714	734	684	596	538	502	441	413
<u>TERM</u>										
Summer	404	463	471	417	437	343	341	323	300	275
Fall	287	335	293	360	319	298	281	279	239	191
Winter	251	297	326	358	285	263	246	242	200	217
<u>TOTAL COLLEGE</u>	<u>942</u>	<u>1095</u>	<u>1090</u>	<u>1135</u>	<u>1041</u>	<u>904</u>	<u>868</u>	<u>844</u>	<u>739</u>	<u>683</u>
% Increase - College	16.2	-.5	4.1	-8.3	-13.2	-4.0	-2.8	-12.4	-7.6	
- Campus	6.3	-.6	-5.2	-.1	-4.1	8.0	-2.0	-4.6	.5	

MICHIGAN STATE UNIVERSITY
Office of the Registrar
Evaluation & Research

TRENDGRAPH OF DEGREES CONFERRED
COLLEGE OF URBAN DEVELOPMENT
East Lansing Campus

Summer, Fall & Winter Terms

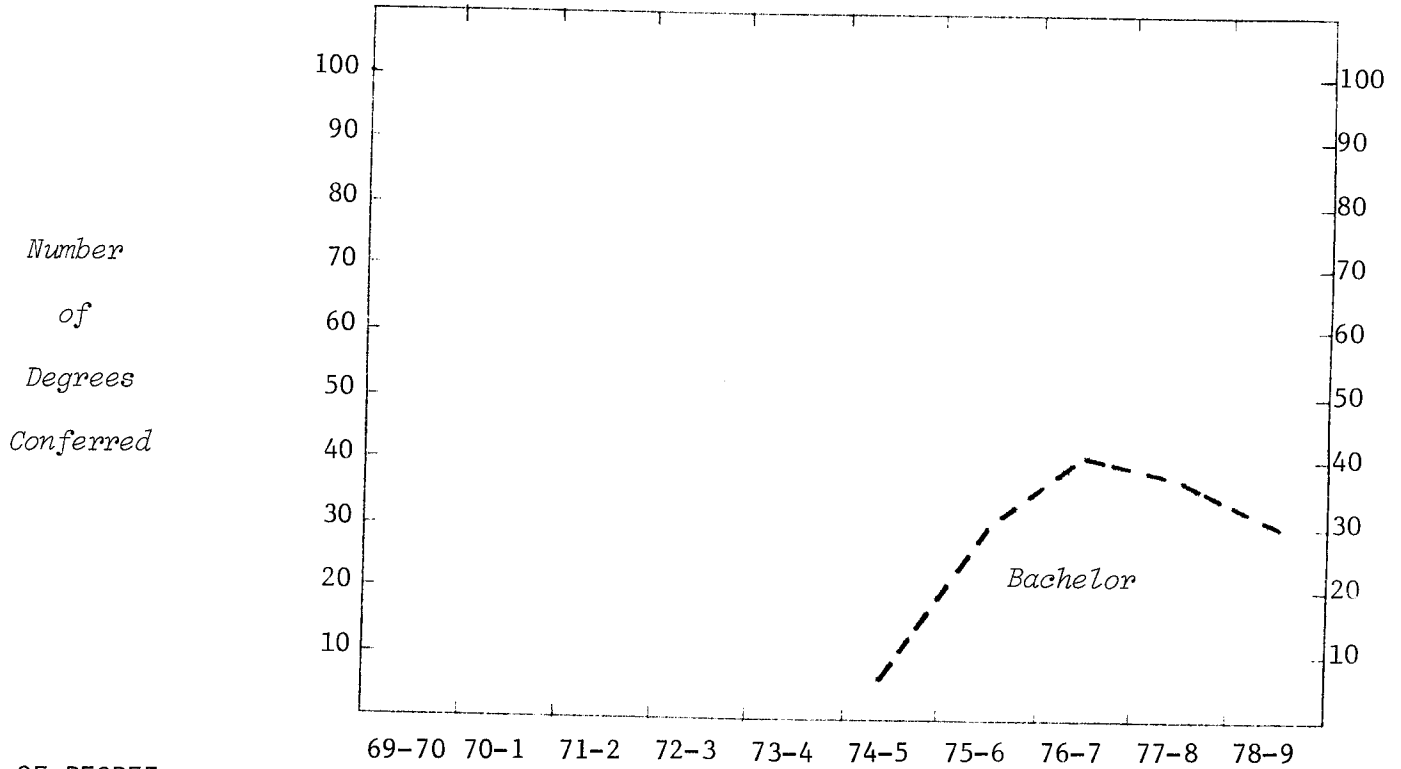

TYPE OF DEGREE
Bachelor of Arts

<u>SEX</u>	69-70	70-1	71-2	72-3	73-4	74-5	75-6	76-7	77-8	78-9
Women						3	16	21	28	23
Men						5	14	19	8	7

<u>TERM</u>	69-70	70-1	71-2	72-3	73-4	74-5	75-6	76-7	77-8	78-9
Summer						1	11	16	17	15
Fall						3	9	13	10	5
Winter						4	10	11	9	10

<u>TOTAL COLLEGE</u>	69-70	70-1	71-2	72-3	73-4	74-5	75-6	76-7	77-8	78-9
						8	30	40	36	30
% Increase - College								33.3	-10.0	-16.7
- Campus						8.0	-2.0	-4.6	.5	

MICHIGAN STATE UNIVERSITY
Office of the Registrar
Evaluation & Research

TRENDGRAPH OF DEGREES CONFERRED
COLLEGE OF VETERINARY MEDICINE
East Lansing Campus

Summer, Fall & Winter Terms

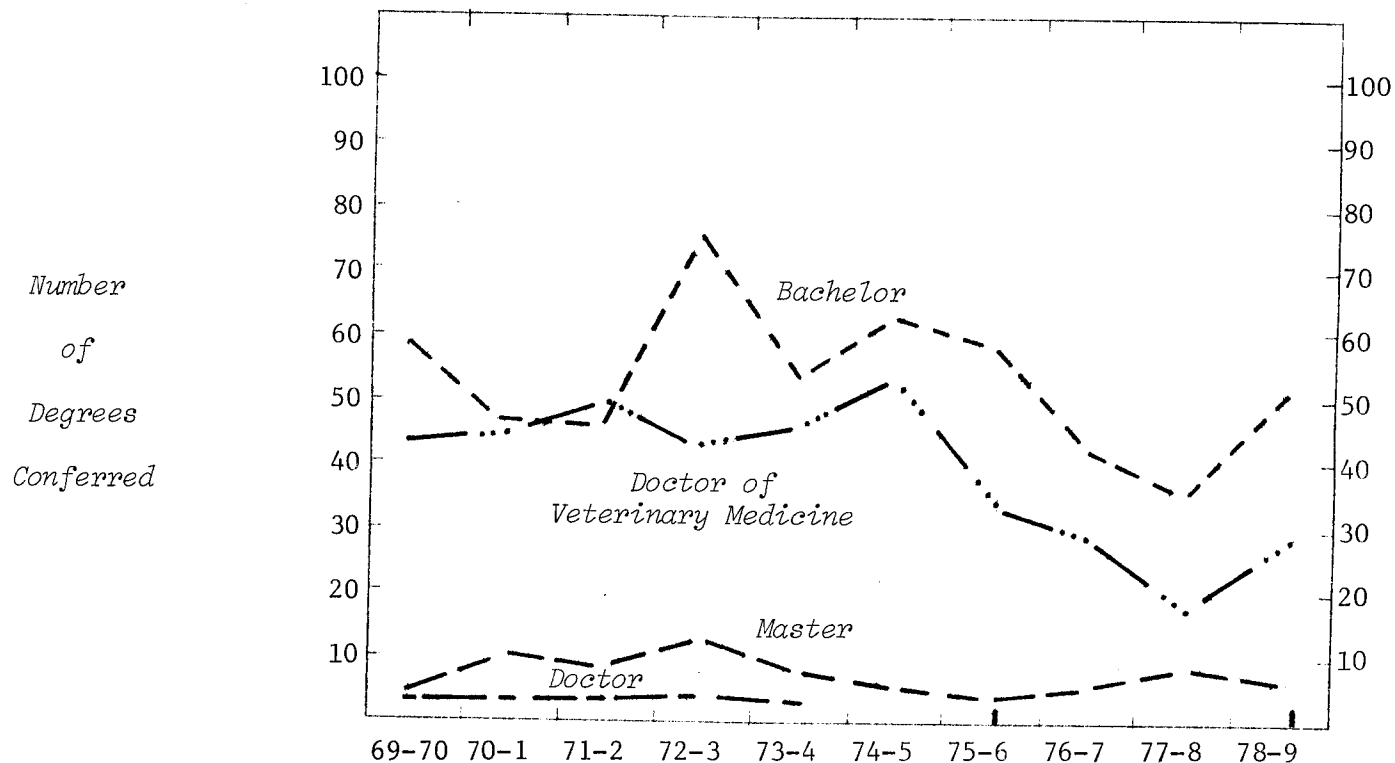

TYPE OF DEGREE	69-70	70-1	71-2	72-3	73-4	74-5	75-6	76-7	77-8	78-9
Bachelor of Science	59	47	46	75	54	62	59	42	36	51
Master of Science	4	10	9	12	8	5	4	5	9	6
Doctor of Philosophy	3	3	3	4	3		2			2
Doctor of Veterinary Med.	44	46	49	41	46	52	33	29	18	29
SEX										
Women	21	21	20	30	34	30	29	29	23	48
Men	89	85	87	102	77	89	69	47	40	40
TERM										
Summer	40	31	27	39	27	4	25	27	18	25
Fall	51	55	56	48	47	89	27	13	13	27
Winter	19	20	24	45	37	26	46	36	32	36
TOTAL COLLEGE										
	110	106	107	132	111	119	98	76	63	88
% Increase - College	-3.6	.9	23.4	-15.9	7.2	-17.6	-22.4	-17.1	39.7	
- Campus	6.3	-.6	-5.2	-.1	-4.1	8.0	-2.0	-4.6	.5	

MICHIGAN STATE UNIVERSITY
Office of the Registrar
Evaluation & Research

TRENDGRAPH OF TERM GRADE-POINT AVERAGES¹
COLLEGE OF AGRICULTURE AND NATURAL RESOURCES¹
East Lansing Campus

Winter Terms

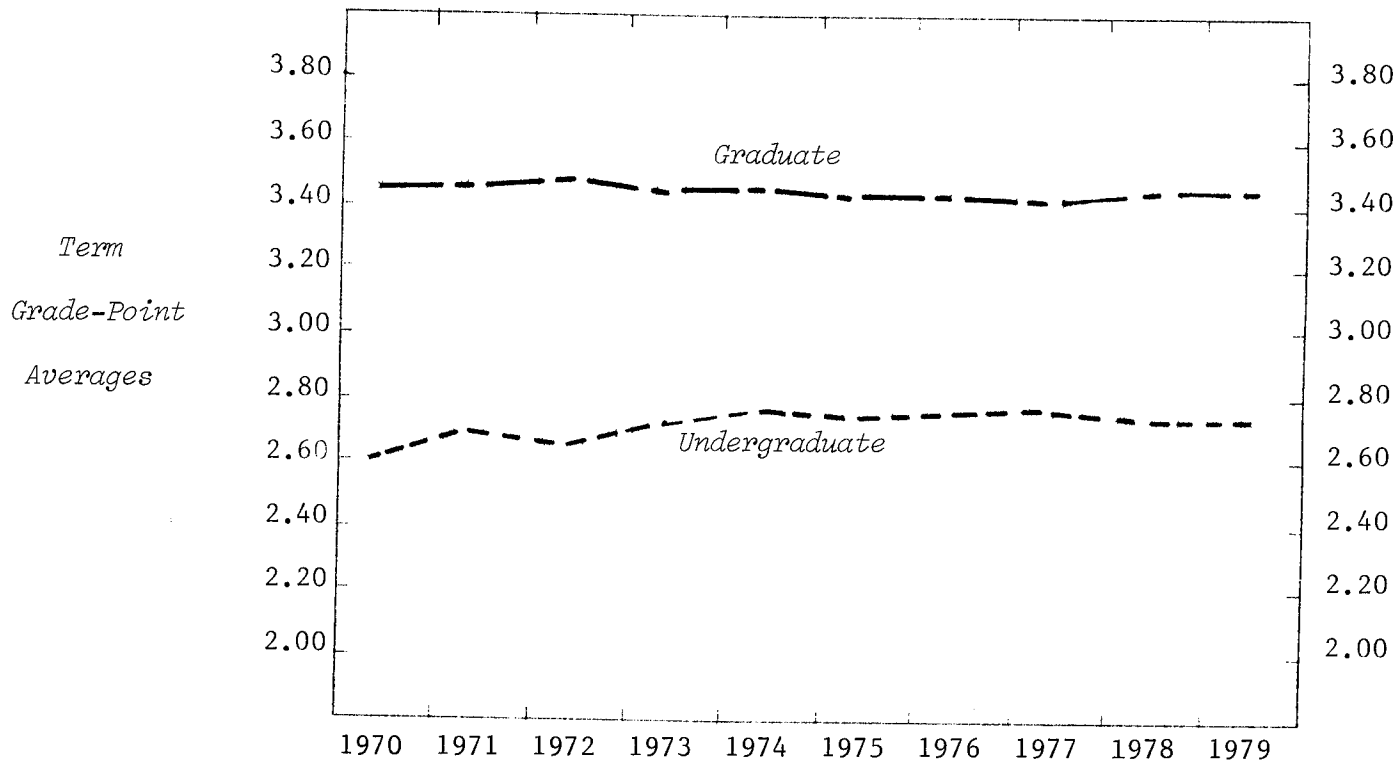

UNDERGRADUATE AVERAGES

<u>LEVEL</u>	1970	1971	1972	1973	1974	1975	1976	1977	1978	1979
Freshman	2.35	2.62	2.43	2.58	2.58	2.61	2.52	2.61	2.46	2.55
Sophomore	2.46	2.60	2.64	2.72	2.72	2.62	2.80	2.72	2.68	2.65
Junior	2.59	2.65	2.67	2.70	2.76	2.79	2.78	2.79	2.74	2.69
Senior	2.79	2.83	2.86	2.86	2.91	2.89	2.87	2.88	2.85	2.89
<u>SEX</u>										
Women	2.78	2.82	2.77	2.78	2.76	2.81	2.80	2.82	2.78	2.76
Men	2.59	2.69	2.67	2.73	2.78	2.75	2.76	2.77	2.72	2.73
TOTAL UNDERGRADUATE	2.60	2.70	2.68	2.74	2.78	2.76	2.77	2.79	2.74	2.74

GRADUATE AVERAGES

<u>LEVEL</u>	1970	1971	1972	1973	1974	1975	1976	1977	1978	1979
Master	3.38	3.45	3.48	3.45	3.42	3.39	3.41	3.40	3.45	3.43
Doctor	3.50	3.49	3.50	3.47	3.48	3.47	3.45	3.43	3.45	3.50
<u>SEX</u>										
Women	3.50	3.47	3.47	3.40	3.58	3.43	3.51	3.56	3.51	3.52
Men	3.45	3.46	3.49	3.46	3.42	3.41	3.40	3.38	3.44	3.44
TOTAL GRADUATE	3.45	3.46	3.49	3.46	3.44	3.42	3.42	3.41	3.45	3.45

Note: 1) Does not include grades of students enrolled in the Institute of Agricultural Technology.

MICHIGAN STATE UNIVERSITY
Office of the Registrar
Evaluation & Research

TRENDGRAPH OF TERM GRADE-POINT AVERAGES
COLLEGE OF ARTS AND LETTERS
East Lansing Campus

Winter Terms

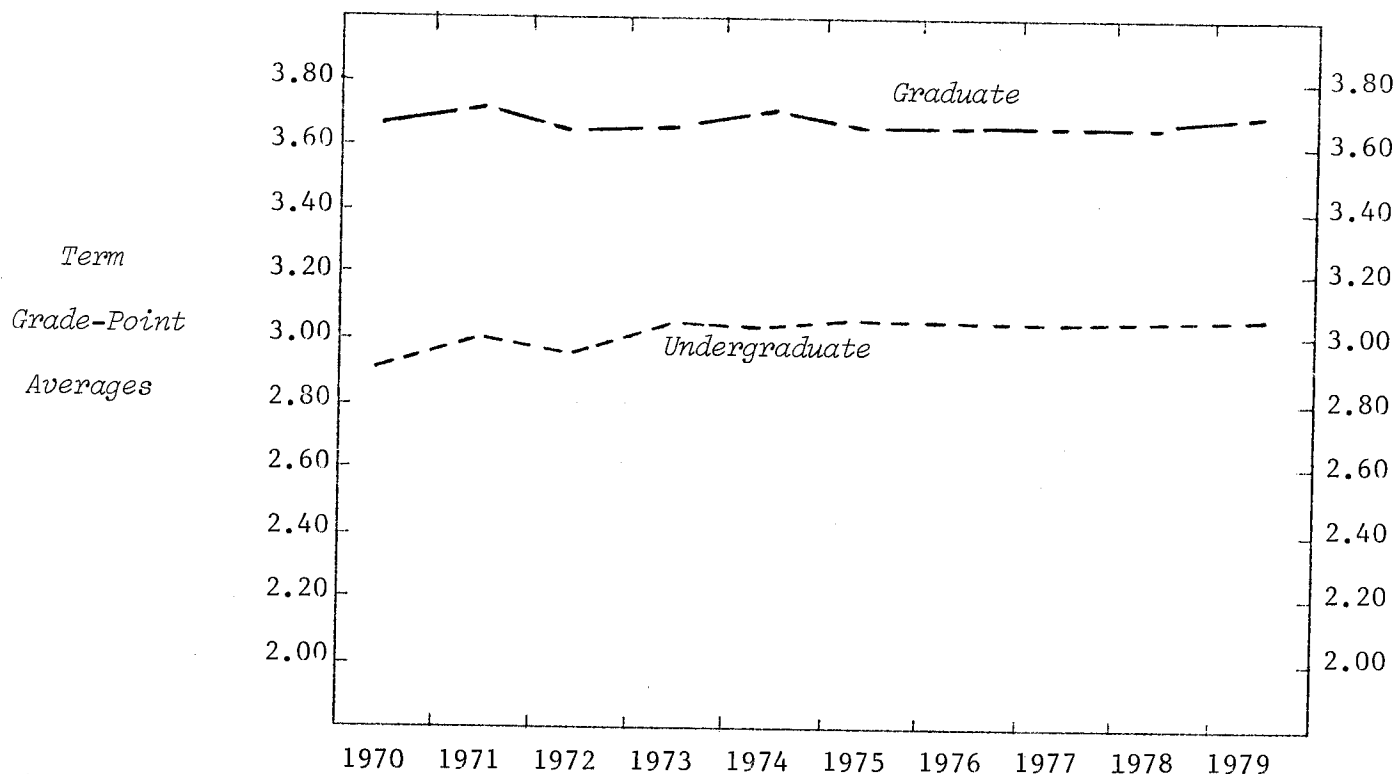

UNDERGRADUATE AVERAGES

<u>LEVEL</u>	1970	1971	1972	1973	1974	1975	1976	1977	1978	1979
Freshman	2.86	2.98	2.92	2.95	2.92	2.94	2.89	2.90	2.86	2.87
Sophomore	2.84	2.90	2.86	2.91	2.88	2.94	2.95	2.95	2.95	2.97
Junior	2.94	3.00	2.96	2.99	3.06	3.03	3.04	2.99	3.04	3.13
Senior	3.06	3.15	3.10	3.18	3.16	3.17	3.13	3.16	3.17	3.19
<u>SEX</u>										
Women	2.94	3.02	3.01	3.06	3.07	3.06	3.07	3.08	3.09	3.09
Men	2.89	2.97	2.89	2.96	2.93	2.98	2.96	2.92	2.95	3.04
TOTAL UNDERGRADUATE	2.92	3.00	2.97	3.02	3.01	3.03	3.02	3.02	3.03	3.07

GRADUATE AVERAGES

<u>LEVEL</u>	1970	1971	1972	1973	1974	1975	1976	1977	1978	1979
Master	3.57	3.67	3.60	3.63	3.70	3.65	3.64	3.64	3.65	3.68
Doctor	3.82	3.89	3.76	3.76	3.80	3.70	3.78	3.74	3.79	3.83
<u>SEX</u>										
Women	3.65	3.67	3.62	3.65	3.74	3.69	3.67	3.68	3.65	3.75
Men	3.70	3.76	3.65	3.66	3.69	3.64	3.65	3.64	3.72	3.66
TOTAL GRADUATE	3.68	3.72	3.64	3.66	3.71	3.66	3.66	3.66	3.68	3.71

MICHIGAN STATE UNIVERSITY
Office of the Registrar
Evaluation & Research

TRENDGRAPH OF TERM GRADE-POINT AVERAGES
LYMAN BRIGGS COLLEGE
East Lansing Campus

Winter Terms

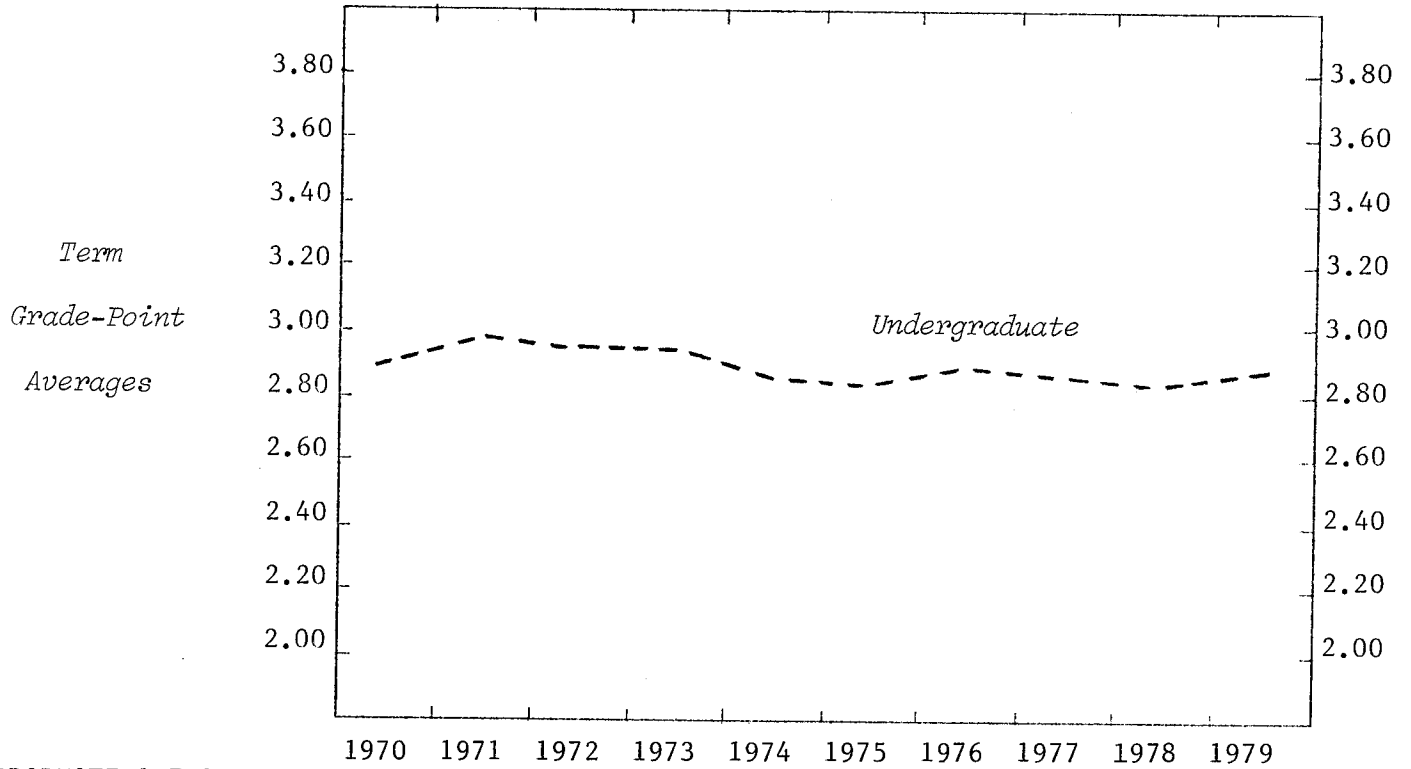

UNDERGRADUATE AVERAGES

<u>LEVEL</u>	1970	1971	1972	1973	1974	1975	1976	1977	1978	1979
Freshman	2.85	3.04	2.86	2.77	2.69	2.69	2.72	2.75	2.65	2.69
Sophomore	2.92	2.88	3.03	3.00	2.89	2.83	3.05	2.89	2.92	2.92
Junior	2.99	2.93	3.01	3.11	3.05	2.98	2.91	2.88	2.87	2.99
Senior	2.78	3.24	3.14	3.15	3.20	3.12	3.04	3.04	3.11	3.11
<u>SEX</u>										
Women	2.92	3.04	3.04	2.98	2.96	2.89	2.93	2.93	2.84	2.84
Men	2.90	2.97	2.92	2.92	2.82	2.80	2.90	2.82	2.85	2.89
TOTAL UNDERGRADUATE	2.90	2.99	2.96	2.94	2.86	2.83	2.91	2.86	2.84	2.87

MICHIGAN STATE UNIVERSITY
Office of the Registrar
Evaluation & Research

TRENDGRAPH OF TERM GRADE-POINT AVERAGES
COLLEGE OF BUSINESS
East Lansing Campus

Winter Terms

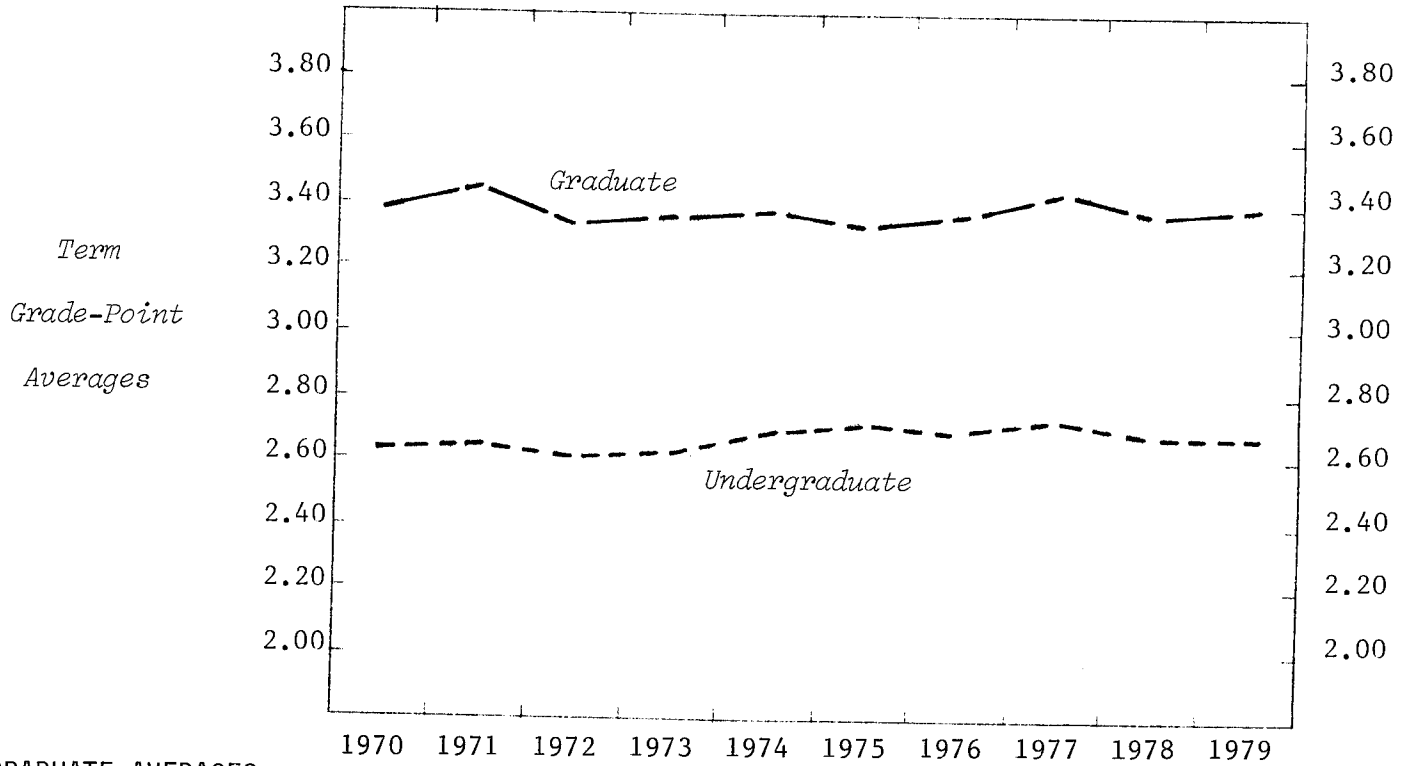

UNDERGRADUATE AVERAGES

<i>LEVEL</i>	1970	1971	1972	1973	1974	1975	1976	1977	1978	1979
Freshman	2.50	2.55	2.58	2.61	2.61	2.65	2.63	2.64	2.59	2.66
Sophomore	2.50	2.54	2.52	2.54	2.61	2.64	2.62	2.65	2.60	2.58
Junior	2.63	2.63	2.59	2.56	2.69	2.73	2.74	2.77	2.72	2.70
Senior	2.74	2.79	2.70	2.70	2.86	2.83	2.76	2.81	2.76	2.79
<i>SEX</i>										
Women	2.76	2.73	2.64	2.71	2.79	2.78	2.77	2.80	2.75	2.73
Men	2.60	2.64	2.60	2.58	2.68	2.70	2.67	2.69	2.64	2.64
TOTAL UNDERGRADUATE	2.62	2.65	2.60	2.61	2.70	2.72	2.70	2.73	2.68	2.68

GRADUATE AVERAGES

<i>LEVEL</i>	1970	1971	1972	1973	1974	1975	1976	1977	1978	1979
Master	3.36	3.45	3.33	3.36	3.37	3.33	3.37	3.44	3.37	3.38
Doctor	3.58	3.52	3.55	3.48	3.55	3.51	3.50	3.69	3.55	3.61
<i>SEX</i>										
Women	3.41	3.45	3.42	3.42	3.37	3.26	3.39	3.40	3.50	3.43
Men	3.39	3.46	3.35	3.36	3.39	3.35	3.38	3.48	3.37	3.40
TOTAL GRADUATE	3.39	3.46	3.36	3.37	3.39	3.34	3.38	3.46	3.39	3.40

MICHIGAN STATE UNIVERSITY
Office of the Registrar
Evaluation & Research

TRENDGRAPH OF TERM GRADE-POINT AVERAGES
COLLEGE OF COMMUNICATION ARTS AND SCIENCES
East Lansing Campus

Winter Terms

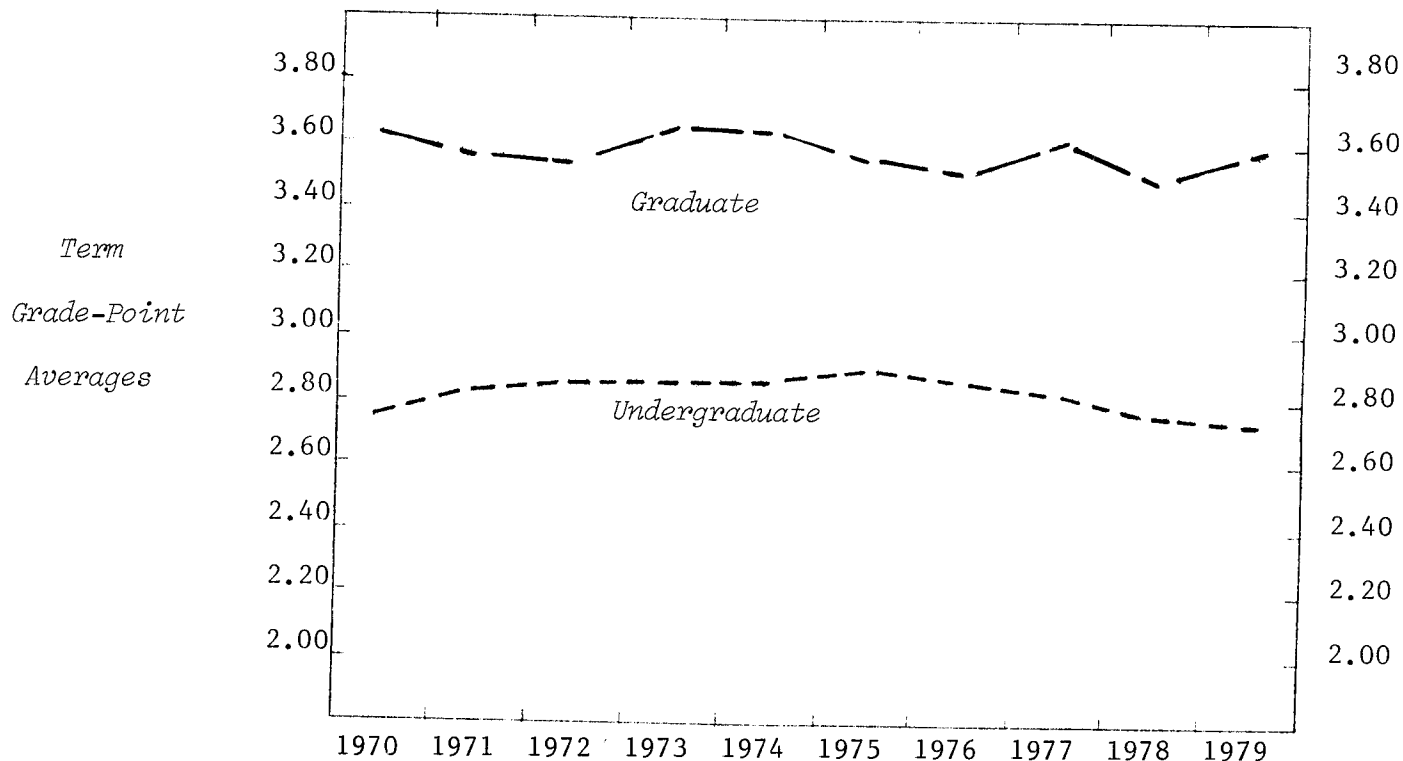

UNDERGRADUATE AVERAGES

<u>LEVEL</u>	1970	1971	1972	1973	1974	1975	1976	1977	1978	1979
Freshman	2.72	2.79	2.80	2.76	2.70	2.76	2.76	2.76	2.60	2.67
Sophomore	2.67	2.82	2.74	2.76	2.77	2.83	2.79	2.70	2.75	2.70
Junior	2.77	2.76	2.78	2.86	2.91	2.92	2.87	2.81	2.73	2.72
Senior	2.84	2.87	2.98	2.98	2.95	3.00	2.93	2.92	2.92	2.92
<u>SEX</u>										
Women	2.86	2.94	2.91	2.92	2.90	2.96	2.93	2.91	2.84	2.83
Men	2.68	2.72	2.75	2.79	2.80	2.83	2.75	2.69	2.68	2.66
TOTAL UNDERGRADUATE	2.76	2.81	2.83	2.85	2.85	2.90	2.85	2.81	2.77	2.76

GRADUATE AVERAGES

<u>LEVEL</u>	1970	1971	1972	1973	1974	1975	1976	1977	1978	1979
Master	3.57	3.57	3.54	3.64	3.59	3.56	3.51	3.60	3.50	3.59
Doctor	3.80	3.59	3.71	3.52	3.71	3.74	3.64	3.60	3.52	3.61
<u>SEX</u>										
Women	3.60	3.65	3.54	3.66	3.66	3.59	3.51	3.65	3.54	3.70
Men	3.62	3.54	3.57	3.60	3.57	3.56	3.53	3.52	3.43	3.47
TOTAL GRADUATE	3.61	3.57	3.55	3.63	3.61	3.58	3.52	3.60	3.50	3.59

MICHIGAN STATE UNIVERSITY
Office of the Registrar
Evaluation & Research

TRENDGRAPH OF TERM GRADE-POINT AVERAGES
COLLEGE OF EDUCATION
East Lansing Campus

Winter Terms

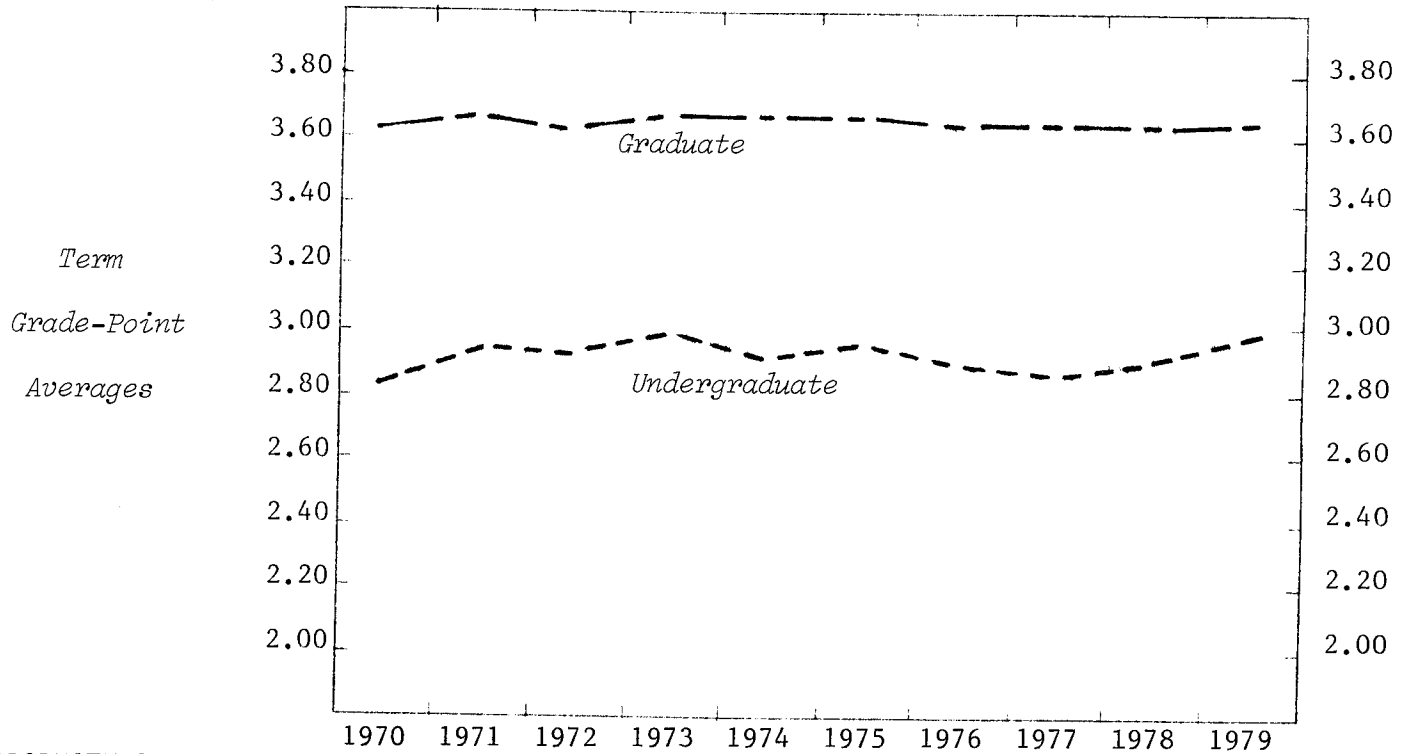

UNDERGRADUATE AVERAGES

<u>LEVEL</u>	1970	1971	1972	1973	1974	1975	1976	1977	1978	1979
Freshman	2.63	2.82	2.77	2.80	2.77	2.74	2.72	2.62	2.60	2.69
Sophomore	2.70	2.75	2.75	2.76	2.77	2.73	2.69	2.75	2.68	2.82
Junior	2.91	2.97	3.03	3.06	2.99	3.09	2.97	2.97	3.00	3.03
Senior	3.05	3.16	3.05	3.16	3.08	3.10	3.10	3.05	3.07	3.10
Special	3.16	3.35	3.01	3.43	3.28	3.37	3.24	3.24	3.36	3.31
<u>SEX</u>										
Women	2.86	2.98	2.99	3.04	2.98	3.00	2.95	2.93	2.96	3.02
Men	2.65	2.74	2.67	2.78	2.74	2.82	2.71	2.74	2.71	2.85
TOTAL UNDERGRADUATE	2.83	2.94	2.93	2.98	2.92	2.96	2.90	2.89	2.91	2.99

GRADUATE AVERAGES

<u>LEVEL</u>	1970	1971	1972	1973	1974	1975	1976	1977	1978	1979
Master	3.57	3.61	3.60	3.65	3.61	3.63	3.60	3.59	3.60	3.60
Doctor	3.73	3.76	3.68	3.69	3.73	3.70	3.67	3.67	3.68	3.68
<u>SEX</u>										
Women	3.64	3.67	3.67	3.70	3.69	3.68	3.64	3.65	3.63	3.68
Men	3.61	3.65	3.58	3.62	3.61	3.62	3.60	3.58	3.62	3.56
TOTAL GRADUATE	3.62	3.66	3.62	3.66	3.65	3.65	3.62	3.62	3.62	3.63

MICHIGAN STATE UNIVERSITY
Office of the Registrar
Evaluation & Research

TRENDGRAPH OF TERM GRADE-POINT AVERAGES
COLLEGE OF ENGINEERING
East Lansing Campus

Winter Terms

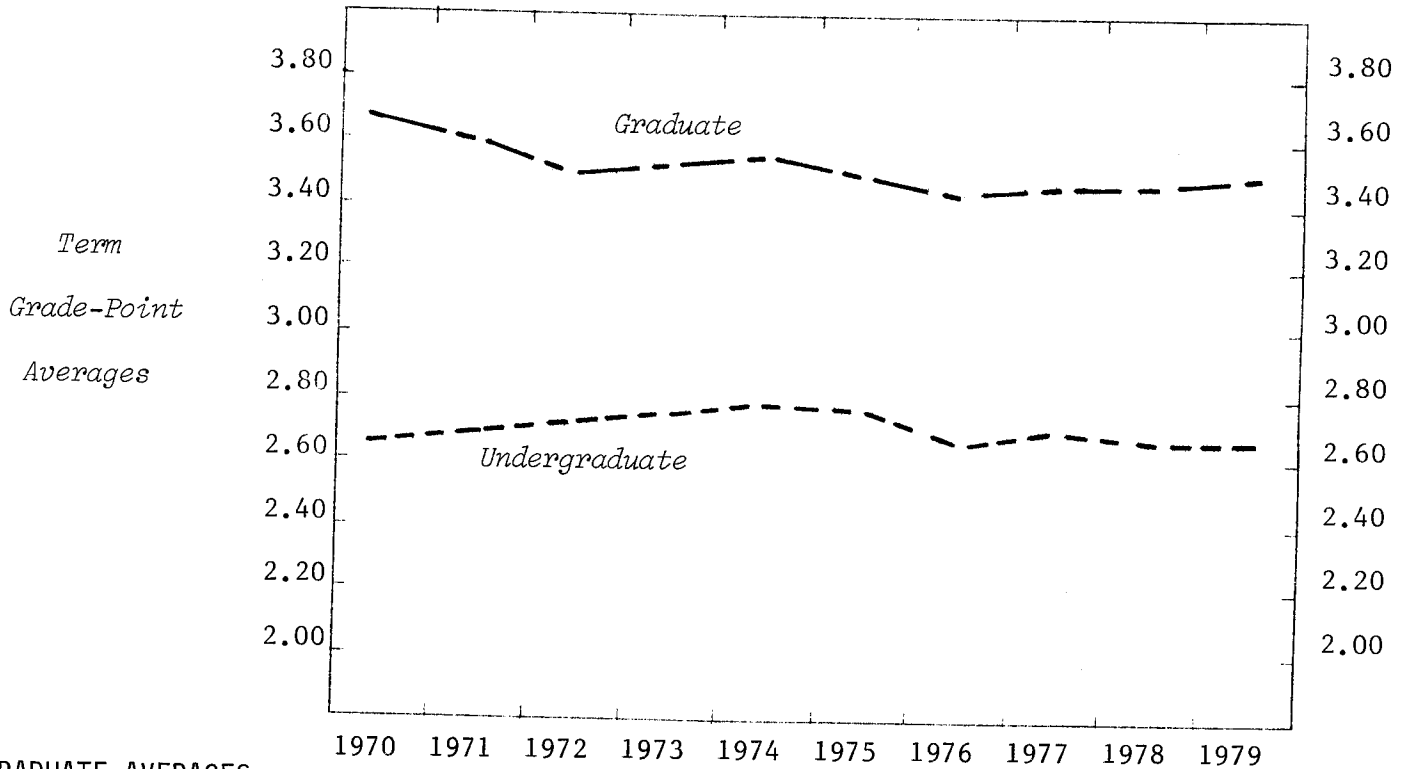

UNDERGRADUATE AVERAGES

<u>LEVEL</u>	1970	1971	1972	1973	1974	1975	1976	1977	1978	1979
Freshman	2.60	2.57	2.48	2.55	2.67	2.68	2.50	2.59	2.49	2.52
Sophomore	2.49	2.54	2.61	2.70	2.65	2.67	2.56	2.58	2.59	2.63
Junior	2.69	2.71	2.80	2.74	2.80	2.75	2.75	2.74	2.73	2.76
Senior	2.95	2.94	2.98	2.93	2.99	3.02	2.85	2.85	2.83	2.79
<u>SEX</u>										
Women	2.89	2.88	2.81	2.88	2.95	2.93	2.78	2.81	2.78	2.77
Men	2.65	2.68	2.71	2.75	2.78	2.76	2.64	2.68	2.65	2.65
TOTAL UNDERGRADUATE	2.66	2.69	2.71	2.76	2.79	2.78	2.66	2.70	2.67	2.67

GRADUATE AVERAGES

<u>LEVEL</u>	1970	1971	1972	1973	1974	1975	1976	1977	1978	1979
Master	3.62	3.51	3.50	3.48	3.51	3.48	3.39	3.42	3.44	3.46
Doctor	3.70	3.72	3.46	3.63	3.66	3.51	3.52	3.63	3.60	3.66
<u>SEX</u>										
Women							3.08	3.52	3.32	3.44
Men	3.66	3.58	3.49	3.51	3.54	3.49	3.44	3.44	3.49	3.50
TOTAL GRADUATE	3.65	3.59	3.49	3.51	3.53	3.49	3.42	3.45	3.47	3.49

MICHIGAN STATE UNIVERSITY
Office of the Registrar
Evaluation & Research

TRENDGRAPH OF TERM GRADE-POINT AVERAGES
COLLEGE OF HUMAN ECOLOGY
East Lansing Campus

Winter Terms

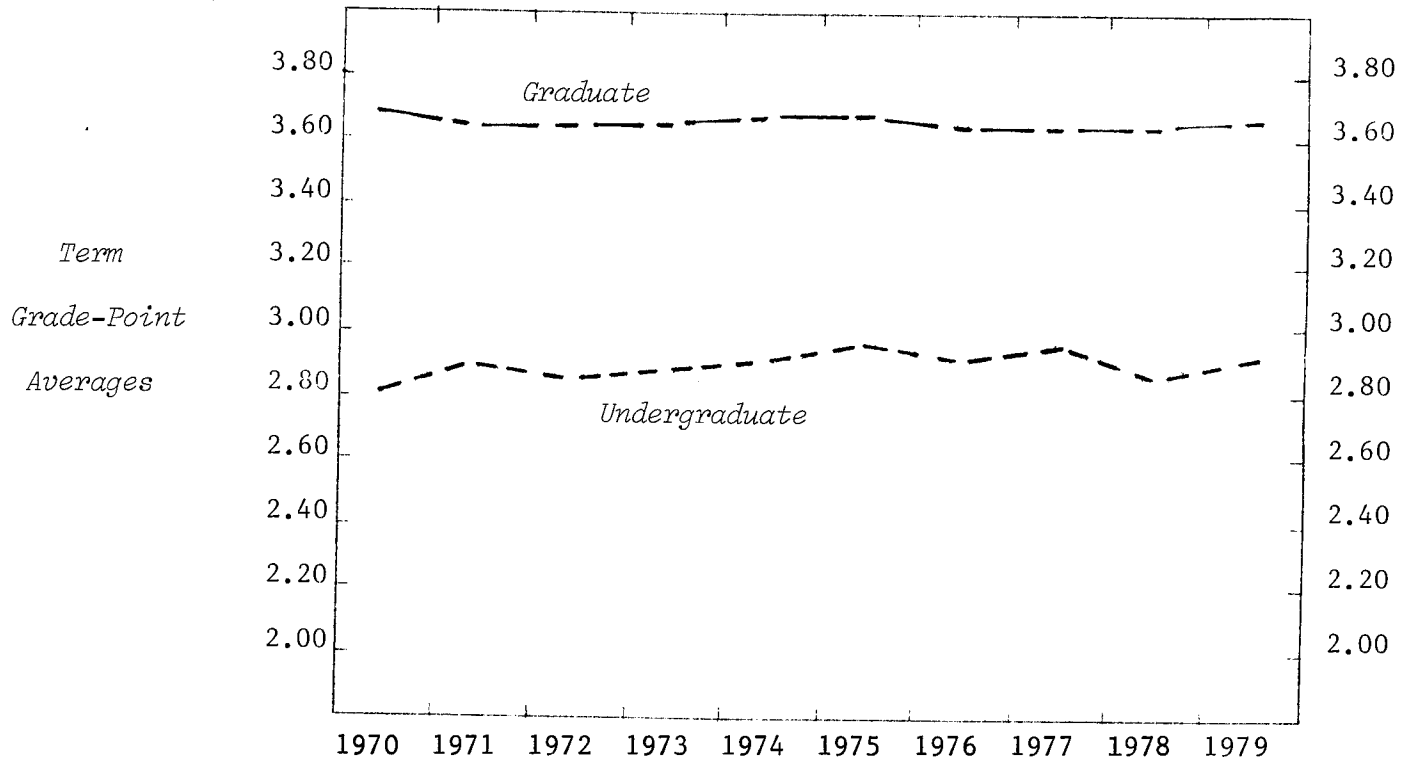

UNDERGRADUATE AVERAGES

<u>LEVEL</u>	1970	1971	1972	1973	1974	1975	1976	1977	1978	1979
Freshman	2.67	2.92	2.80	2.81	2.83	2.83	2.73	2.91	2.62	2.88
Sophomore	2.74	2.77	2.74	2.70	2.82	2.82	2.80	2.69	2.74	2.78
Junior	2.82	2.91	2.80	2.91	2.88	2.95	2.91	2.94	2.82	2.92
Senior	2.94	2.96	3.02	3.02	3.05	3.07	3.08	3.13	3.06	3.02
<u>SEX</u>										
Women	2.80	2.89	2.84	2.88	2.90	2.94	2.93	2.95	2.86	2.93
Men	2.99	2.72	2.41	2.50	2.65	2.68	2.56	2.66	2.81	2.78
TOTAL UNDERGRADUATE	2.80	2.89	2.84	2.87	2.90	2.94	2.91	2.94	2.86	2.92

GRADUATE AVERAGES

<u>LEVEL</u>	1970	1971	1972	1973	1974	1975	1976	1977	1978	1979
Master	3.66	3.58	3.59	3.62	3.64	3.65	3.64	3.65	3.61	3.63
Doctor	3.79	3.78	3.68	3.66	3.78	3.72	3.63	3.49	3.68	3.73
<u>SEX</u>										
Women	3.69	3.58	3.61	3.62	3.67	3.66	3.64	3.63	3.63	3.64
Men					3.59	3.67	3.58	3.61	3.55	3.71
TOTAL GRADUATE	3.68	3.61	3.61	3.62	3.66	3.66	3.64	3.62	3.62	3.65

MICHIGAN STATE UNIVERSITY
Office of the Registrar
Evaluation & Research

TRENDGRAPH OF TERM GRADE-POINT AVERAGES
COLLEGE OF HUMAN MEDICINE
East Lansing Campus

Winter Terms

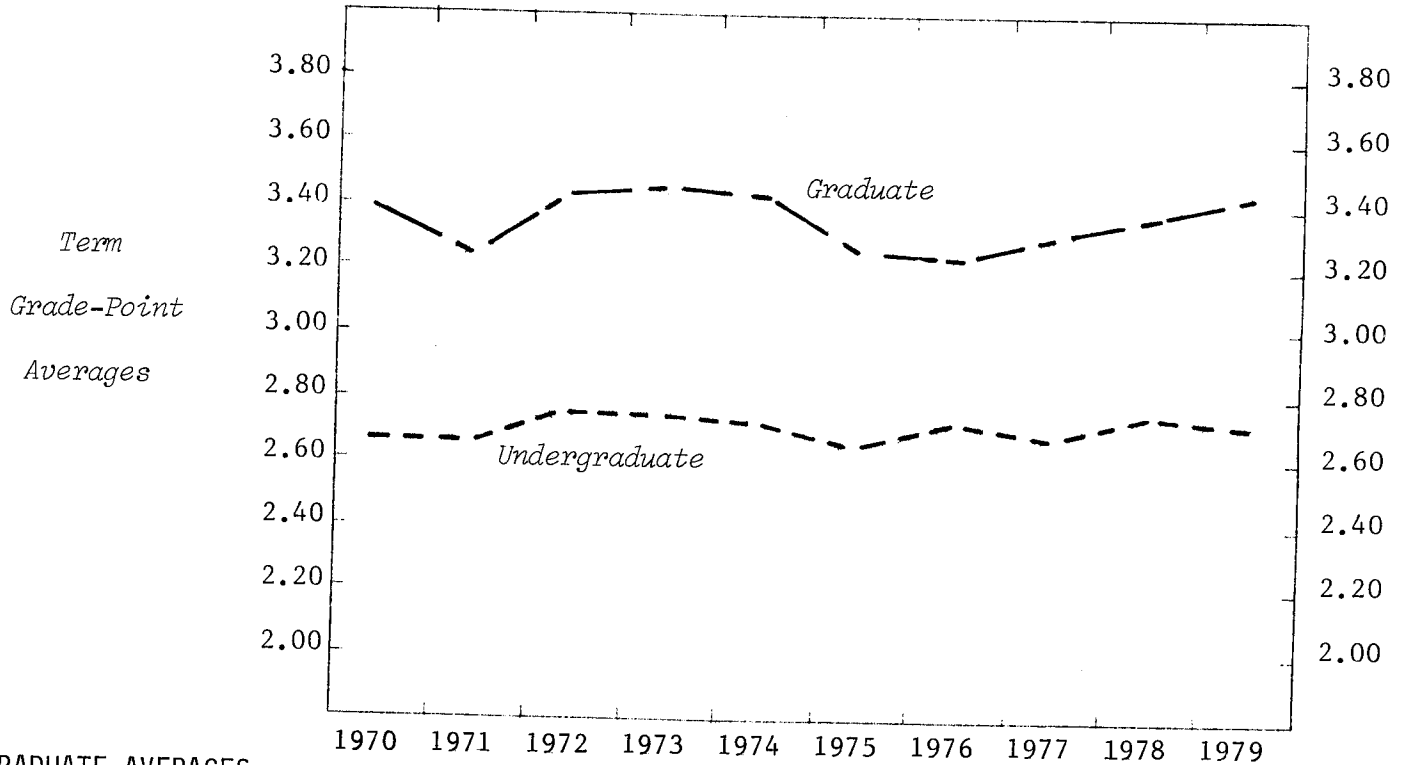

UNDERGRADUATE AVERAGES

<u>LEVEL</u>	1970	1971	1972	1973	1974	1975	1976	1977	1978	1979
Freshman	2.58	2.56	2.74	2.52	2.72	2.60	2.66	2.59	2.64	2.58
Sophomore	2.74	2.56	2.57	2.65	2.63	2.55	2.66	2.70	2.69	2.54
Junior	2.69	2.69	2.90	2.91	2.77	2.70	2.74	2.59	2.74	2.70
Senior	2.74	2.79	2.76	2.88	2.83	2.78	2.82	2.88	2.90	2.96
<u>SEX</u>										
Women	2.71	2.69	2.78	2.76	2.76	2.70	2.72	2.70	2.79	2.70
Men	2.48	2.45	2.63	2.72	2.70	2.59	2.78	2.73	2.72	2.81
TOTAL UNDERGRADUATE	2.68	2.65	2.75	2.75	2.74	2.67	2.73	2.70	2.77	2.73

GRADUATE AVERAGES

<u>LEVEL</u>	1970	1971	1972	1973	1974	1975	1976	1977	1978	1979
Master	3.32	3.20	3.47	3.44	3.38	3.18	3.26	3.35	3.43	3.47
Doctor	3.62	3.31	3.33	3.48	3.53	3.34	3.17	3.29	3.35	3.41
<u>SEX</u>										
Women	3.23	3.36	3.57	3.56	3.35	3.30	3.27	3.48	3.44	3.54
Men	3.54	3.06	3.35	3.43	3.46	3.23	3.21	3.26	3.37	3.35
TOTAL GRADUATE	3.39	3.22	3.42	3.46	3.43	3.24	3.23	3.32	3.39	3.44

MICHIGAN STATE UNIVERSITY
Office of the Registrar
Evaluation & Research

TRENDGRAPH OF TERM GRADE-POINT AVERAGES
JAMES MADISON COLLEGE
East Lansing Campus

Winter Terms

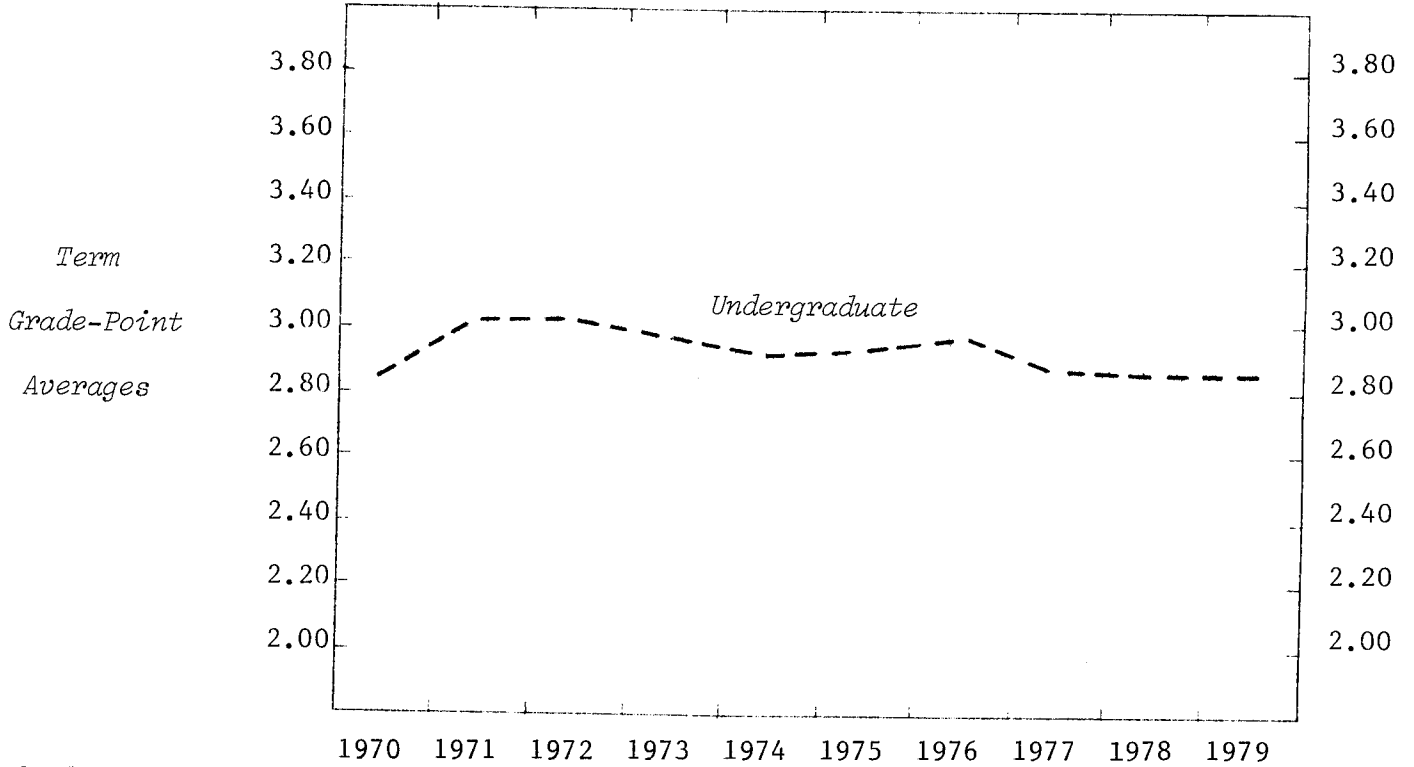

UNDERGRADUATE AVERAGES

<u>LEVEL</u>	1970	1971	1972	1973	1974	1975	1976	1977	1978	1979
Freshman	2.77	2.90	2.92	2.78	2.83	2.77	2.81	2.65	2.73	2.67
Sophomore	2.84	2.98	3.06	3.00	2.79	2.97	2.93	3.06	2.88	2.94
Junior	2.91	3.01	3.01	3.04	2.93	2.98	3.06	2.93	2.88	2.90
Senior	3.40	3.22	3.18	3.19	3.27	3.19	3.16	2.89	3.09	3.06
<u>SEX</u>										
Women	2.78	2.99	2.98	2.91	2.90	2.91	2.99	2.83	2.82	2.80
Men	2.88	3.02	3.01	3.01	2.92	2.95	2.92	2.88	2.86	2.86
TOTAL UNDERGRADUATE	2.83	3.00	3.00	2.97	2.91	2.93	2.95	2.86	2.84	2.84

MICHIGAN STATE UNIVERSITY
Office of the Registrar
Evaluation & Research

TRENDGRAPH OF TERM GRADE-POINT AVERAGES
JUSTIN MORRILL COLLEGE¹
East Lansing Campus

Winter Terms

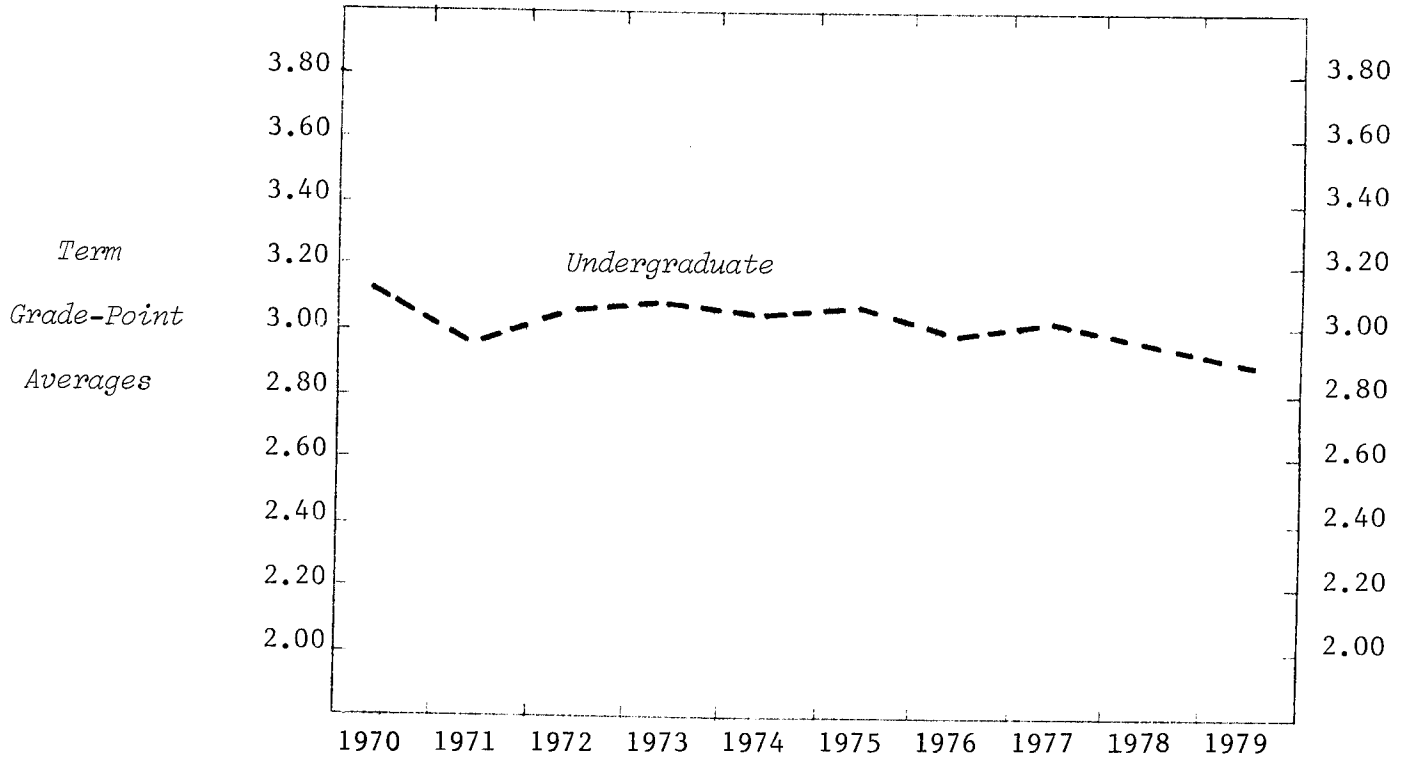

UNDERGRADUATE AVERAGES

<u>LEVEL</u>	1970	1971	1972	1973	1974	1975	1976	1977	1978	1979
Freshman	3.09	2.77	2.75	2.87	2.94	2.92	2.94	3.02	2.14	2.56
Sophomore	3.15	2.85	3.00	2.88	2.94	3.02	2.94	2.91	2.82	2.68
Junior	3.13	2.97	3.13	3.14	2.99	3.01	2.94	2.96	3.00	2.68
Senior	3.09	3.23	3.13	3.31	3.18	3.20	3.09	3.17	3.12	3.19
<u>SEX</u>										
Women	3.16	3.06	3.11	3.12	3.07	3.07	3.06	3.08	3.03	2.97
Men	3.05	2.78	2.89	2.93	2.90	2.99	2.83	2.87	2.90	2.78
TOTAL UNDERGRADUATE	3.12	2.95	3.03	3.05	3.01	3.03	2.97	3.00	2.96	2.89

Note: 1) Grade-point averages shown in this report represent primarily the numerical grades earned by Justin Morrill College students in courses taken outside of JMC, which only awards numerical grades in a minimal number of courses.

MICHIGAN STATE UNIVERSITY
Office of the Registrar
Evaluation & Research

TRENDGRAPH OF TERM GRADE-POINT AVERAGES
COLLEGE OF NATURAL SCIENCE
East Lansing Campus

Winter Terms

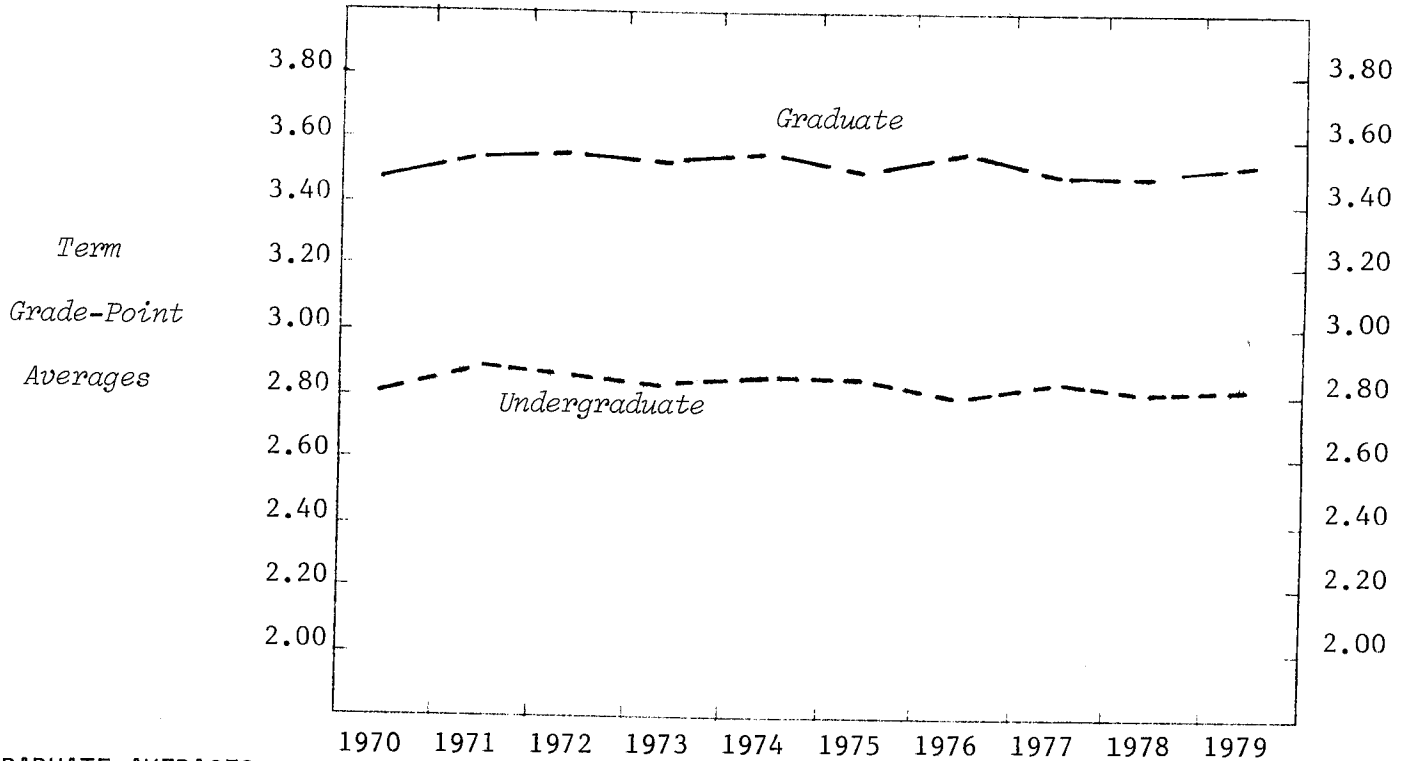

UNDERGRADUATE AVERAGES

<u>LEVEL</u>	1970	1971	1972	1973	1974	1975	1976	1977	1978	1979
Freshman	2.70	2.81	2.64	2.61	2.70	2.69	2.59	2.64	2.53	2.59
Sophomore	2.77	2.81	2.80	2.77	2.78	2.80	2.83	2.86	2.83	2.82
Junior	2.85	2.87	2.87	2.85	2.84	2.79	2.82	2.79	2.87	2.83
Senior	2.97	3.05	3.12	3.01	3.02	2.99	2.94	2.96	2.98	3.01
<u>SEX</u>										
Women	2.88	2.95	2.86	2.81	2.85	2.84	2.78	2.83	2.82	2.88
Men	2.76	2.82	2.81	2.79	2.82	2.81	2.79	2.79	2.78	2.75
TOTAL UNDERGRADUATE	2.80	2.87	2.83	2.80	2.84	2.82	2.79	2.81	2.80	2.81

GRADUATE AVERAGES

<u>LEVEL</u>	1970	1971	1972	1973	1974	1975	1976	1977	1978	1979
Master	3.35	3.46	3.48	3.46	3.46	3.46	3.47	3.45	3.46	3.46
Doctor	3.59	3.63	3.64	3.63	3.70	3.56	3.65	3.54	3.54	3.61
<u>SEX</u>										
Women	3.43	3.58	3.54	3.51	3.48	3.52	3.55	3.49	3.50	3.44
Men	3.46	3.52	3.54	3.52	3.55	3.48	3.52	3.48	3.49	3.54
TOTAL GRADUATE	3.46	3.53	3.54	3.52	3.54	3.49	3.53	3.49	3.49	3.51

MICHIGAN STATE UNIVERSITY
Office of the Registrar
Evaluation & Research

TRENDGRAPH OF TERM GRADE-POINT AVERAGES
COLLEGE OF SOCIAL SCIENCE
East Lansing Campus

Winter Terms

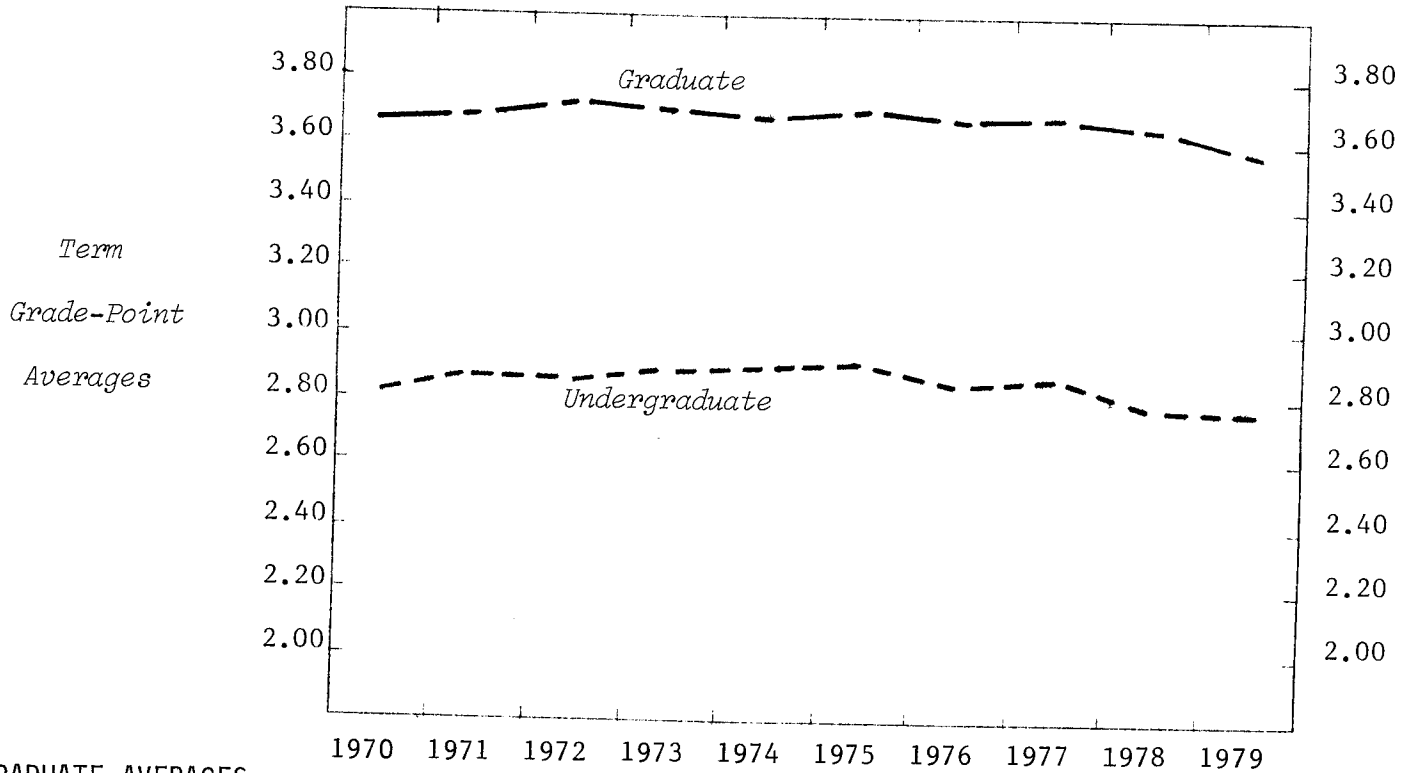

UNDERGRADUATE AVERAGES

<u>LEVEL</u>	1970	1971	1972	1973	1974	1975	1976	1977	1978	1979
Freshman	2.77	2.75	2.74	2.73	2.66	2.77	2.68	2.68	2.56	2.59
Sophomore	2.78	2.81	2.79	2.72	2.82	2.81	2.75	2.75	2.67	2.71
Junior	2.78	2.82	2.79	2.86	2.88	2.85	2.78	2.81	2.77	2.76
Senior	2.85	2.92	2.94	2.95	2.95	3.01	2.94	2.96	2.92	2.94
<u>SEX</u>										
Women	2.88	2.91	2.90	2.92	2.91	2.97	2.88	2.87	2.82	2.84
Men	2.76	2.80	2.79	2.80	2.84	2.83	2.76	2.79	2.74	2.73
TOTAL UNDERGRADUATE	2.80	2.84	2.83	2.85	2.87	2.89	2.81	2.83	2.78	2.78

GRADUATE AVERAGES

<u>LEVEL</u>	1970	1971	1972	1973	1974	1975	1976	1977	1978	1979
Master	2.62	3.63	3.70	3.65	3.64	3.66	3.63	3.64	3.60	3.56
Doctor	3.72	3.77	3.78	3.74	3.80	3.77	3.74	3.75	3.69	3.71
<u>SEX</u>										
Women	3.67	3.68	3.77	3.69	3.72	3.74	3.69	3.69	3.65	3.64
Men	3.63	3.64	3.68	3.66	3.64	3.64	3.61	3.62	3.59	3.54
TOTAL GRADUATE	3.64	3.65	3.71	3.67	3.66	3.68	3.64	3.65	3.62	3.58

MICHIGAN STATE UNIVERSITY
Office of the Registrar
Evaluation & Research

TRENDGRAPH OF TERM GRADE-POINT AVERAGES
COLLEGE OF URBAN DEVELOPMENT
East Lansing Campus

Winter Terms

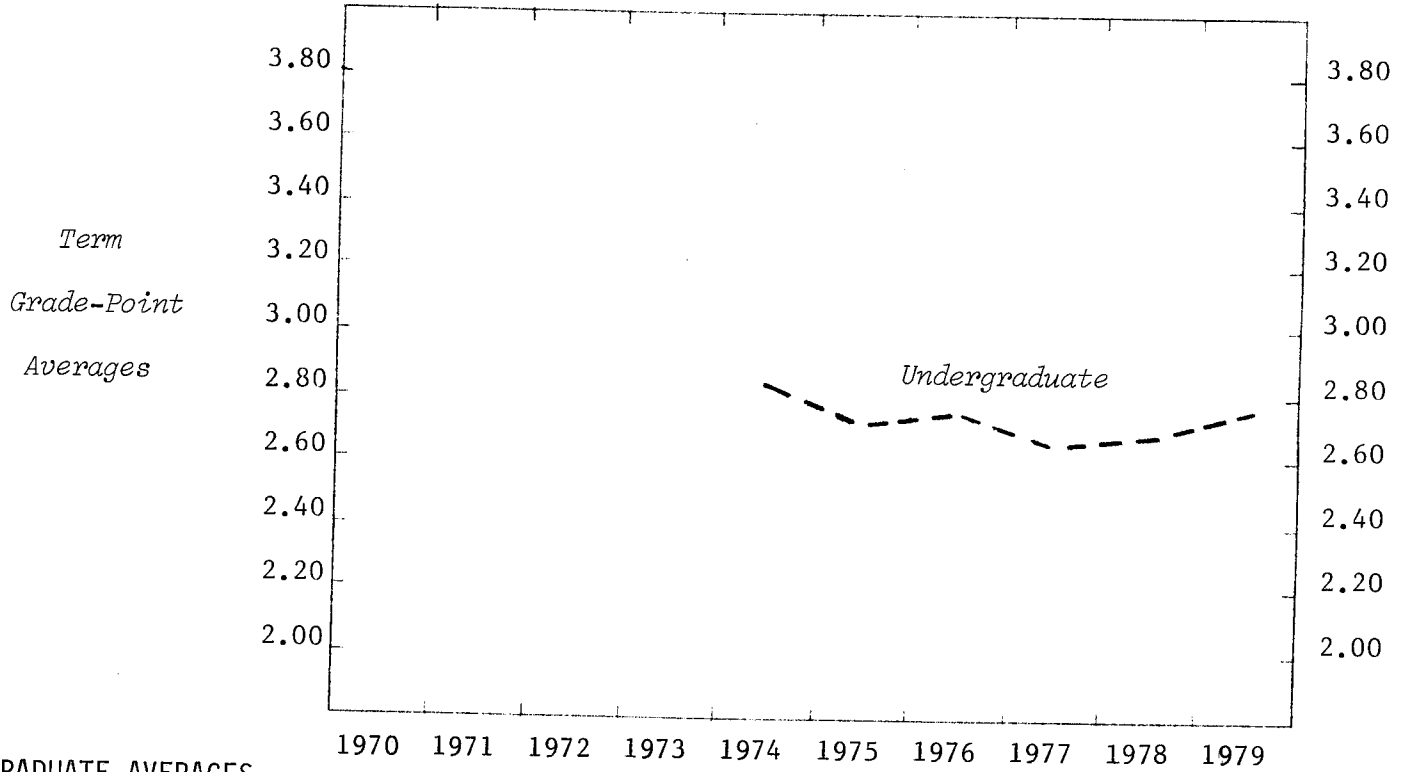

UNDERGRADUATE AVERAGES

<u>LEVEL</u>	1974	1975	1976	1977	1978	1979
Freshman						
Sophomore	2.93	3.07	2.69	2.61	2.68	1.03
Junior	2.79	2.62	2.59	2.84	2.63	2.77
Senior	2.89	2.68	2.72	2.45	2.88	2.83
<u>SEX</u>	2.75	2.77	2.81	2.78	2.48	2.78
Women	2.91	2.87	2.91	2.80	2.82	2.96
Men	2.76	2.53	2.52	2.45	2.44	2.43
TOTAL UNDERGRADUATE	2.83	2.72	2.74	2.66	2.68	2.78

MICHIGAN STATE UNIVERSITY
Office of the Registrar
Evaluation & Research

TRENDGRAPH OF TERM GRADE-POINT AVERAGES
COLLEGE OF VETERINARY MEDICINE
East Lansing Campus

Winter Terms

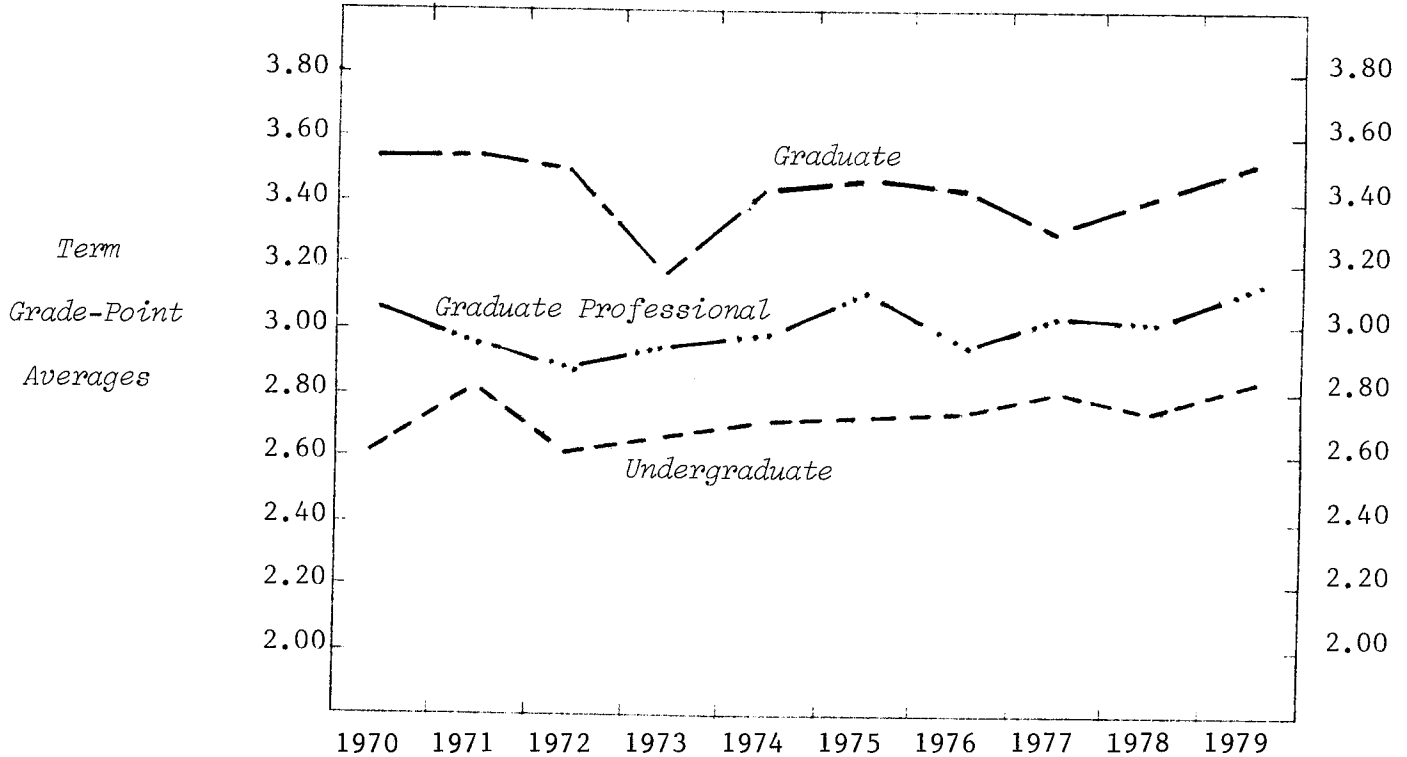

UNDERGRADUATE AVERAGES

<u>LEVEL</u>	1970	1971	1972	1973	1974	1975	1976	1977	1978	1979
Freshman	2.70	2.72	2.55	2.61	2.66	2.62	2.64	2.71	2.64	2.75
Sophomore	2.49	2.80	2.56	2.68	2.78	2.85	2.92	2.95	2.94	2.94
<u>SEX</u>										
Women	2.75	2.81	2.56	2.67	2.70	2.68	2.80	2.78	2.71	2.77
Men	2.53	2.80	2.63	2.64	2.71	2.76	2.68	2.82	2.80	2.89
TOTAL UNDERGRADUATE	2.62	2.80	2.60	2.66	2.71	2.71	2.74	2.80	2.75	2.82

GRADUATE AVERAGES

<u>LEVEL</u>	1970	1971	1972	1973	1974	1975	1976	1977	1978	1979
Master	3.53	3.56	3.49	3.35	3.47	3.38	3.43	3.15	3.37	3.51
Doctor	4.00	3.38	3.54		3.26	3.61	3.44	3.72	3.52	3.52
<u>SEX</u>										
Women										
Men	3.53	3.47	3.47	3.13	2.99	3.47	3.44	3.31	3.36	3.42
TOTAL GRADUATE	3.54	3.53	3.50	3.19	3.42	3.47	3.43	3.31	3.41	3.52
GRADUATE PROFESSIONAL	3.05	2.94	2.88	2.93	2.99	3.12	2.94	3.02	3.01	3.16

MICHIGAN STATE UNIVERSITY
Office of the Registrar
Evaluation & Research

TRENDGRAPH OF TERM GRADE-POINT AVERAGES
NO PREFERENCE
East Lansing Campus

Winter Terms

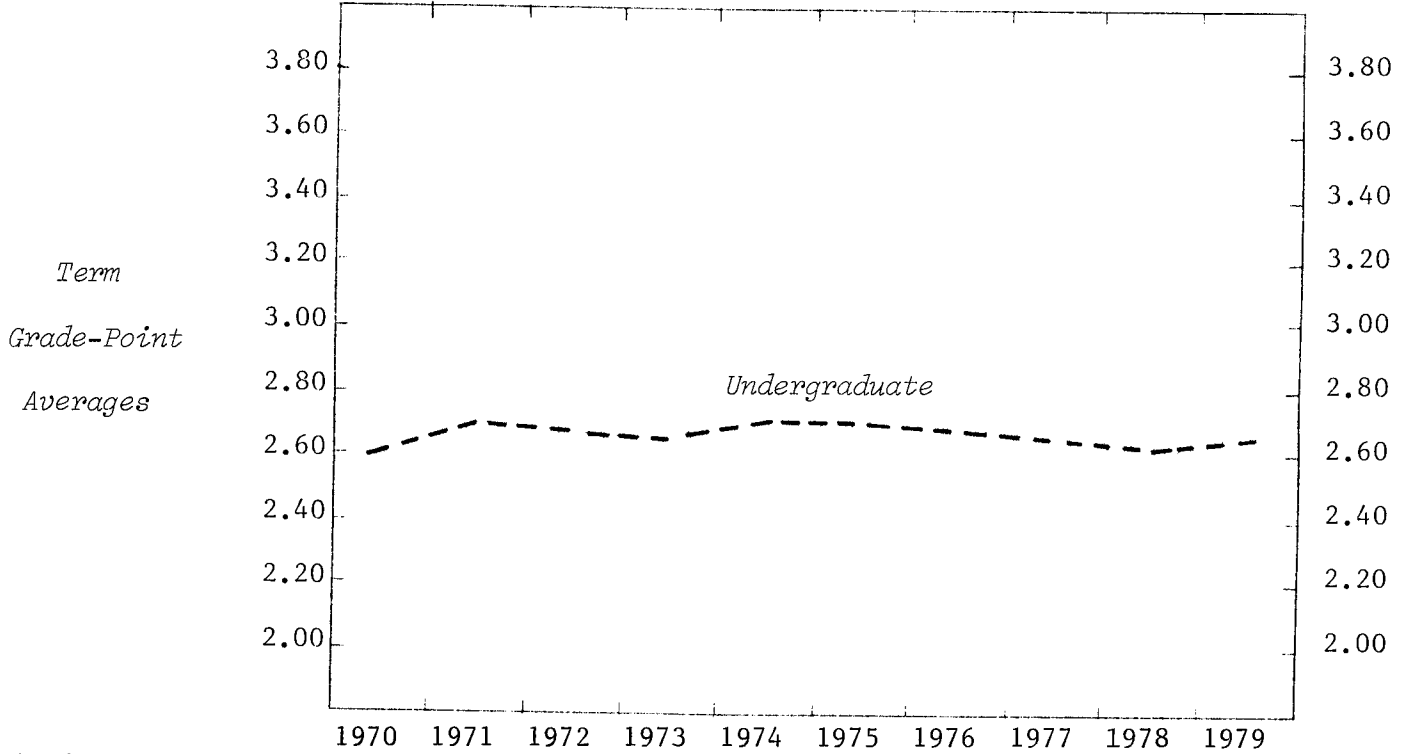

UNDERGRADUATE AVERAGES

<u>LEVEL</u>	1970	1971	1972	1973	1974	1975	1976	1977	1978	1979
Freshman	2.63	2.76	2.70	2.69	2.75	2.71	2.71	2.67	2.61	2.67
Sophomore	2.57	2.57	2.65	2.56	2.61	2.69	2.64	2.68	2.62	2.60
<u>SEX</u>										
Women	2.68	2.76	2.78	2.72	2.77	2.74	2.76	2.73	2.67	2.69
Men	2.53	2.62	2.58	2.56	2.62	2.66	2.60	2.60	2.54	2.58
TOTAL UNDERGRADUATE	2.60	2.69	2.68	2.64	2.70	2.70	2.69	2.67	2.61	2.64

MICHIGAN STATE UNIVERSITY
Office of the Registrar
Evaluation & Research

DISTRIBUTION OF COURSE GRADES
COLLEGE OF AGRICULTURE AND NATURAL RESOURCES
East Lansing Campus

Winter 1979

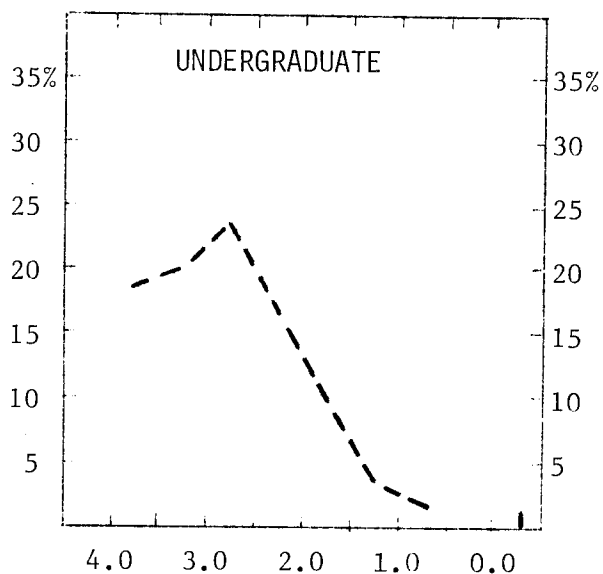

Percent
of
Total
Grades
Earned

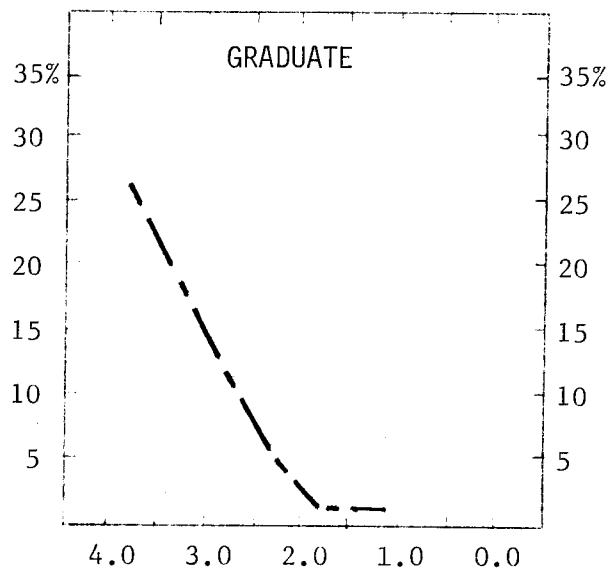

	Total Grades	Numerical Grades								Letter Grades ¹
		4.0	3.5	3.0	2.5	2.0	1.5	1.0	0.0	
UNDERGRADUATES										
Number of Grades	6575	1193	1335	1573	1021	672	248	100	85	348
Percent of Total										
- College	100	18	20	24	16	10	4	2	1	5
- Campus	100	18	18	20	16	12	5	3	3	5
GRADUATES										
Number of Grades	1424	364	251	171	68	13	9	1	3	544
Percent of Total										
- College	100	26	18	12	5	1	1			37
- Campus	100	26	18	12	3	1				40

Notes: 1) The following grades and symbols are included: CR-NC, P-N, I, DF, and V.
2) Totals do not include grades earned by students enrolled in the Institute of Agricultural Technology.

MICHIGAN STATE UNIVERSITY
Office of the Registrar
Evaluation & Research

DISTRIBUTION OF COURSE GRADES
COLLEGE OF ARTS AND LETTERS
East Lansing Campus

Winter 1979

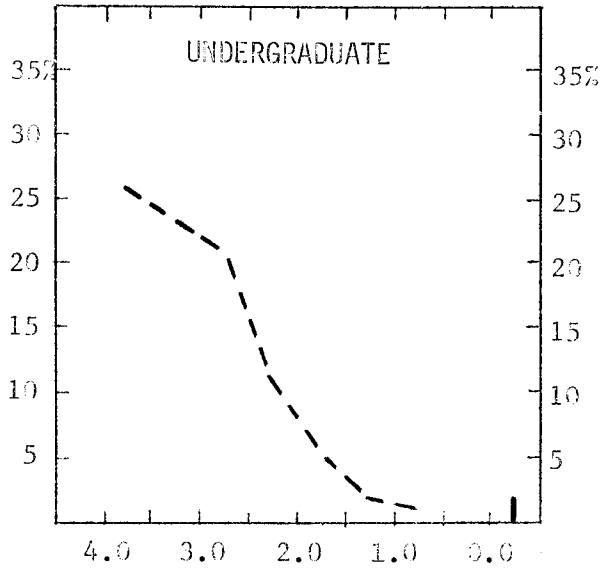

*Percent
of
Total
Grades
Earned*

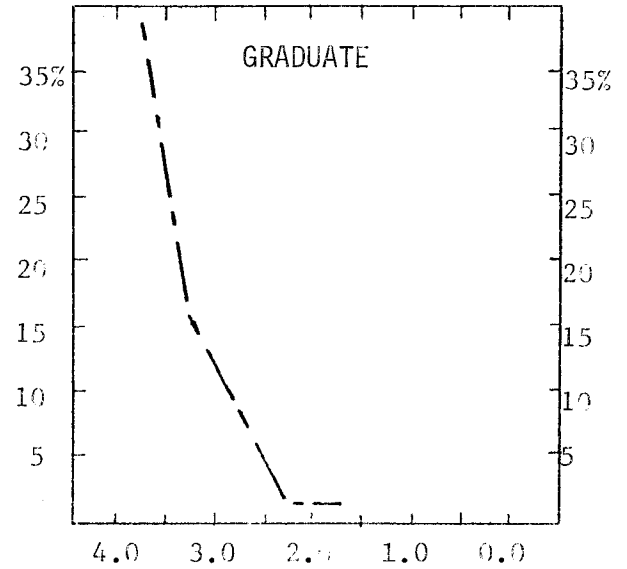

	Total Grades	Numerical Grades								Letter Grades ¹
		4.0	3.5	3.0	2.5	2.0	1.5	1.0	0.0	
UNDERGRADUATES										
Number of Grades	14183	3709	3285	3008	1568	880	295	184	310	944
Percent of Total										
- College	100	26	23	21	11	6	2	1	2	8
- Campus	100	18	18	20	16	12	5	3	3	5
GRADUATES										
Number of Grades	1391	549	212	110	11	7	1	3	3	495
Percent of Total										
- College	100	39	15	8	1	1				36
- Campus	100	26	18	12	3	1				40

Note: 1) The following grades and symbols are included: CR-NC, P-N, I, DF, and V.

MICHIGAN STATE UNIVERSITY
Office of the Registrar
Evaluation & Research

DISTRIBUTION OF COURSE GRADES
LYMAN BRIGGS COLLEGE
East Lansing Campus

Winter 1979

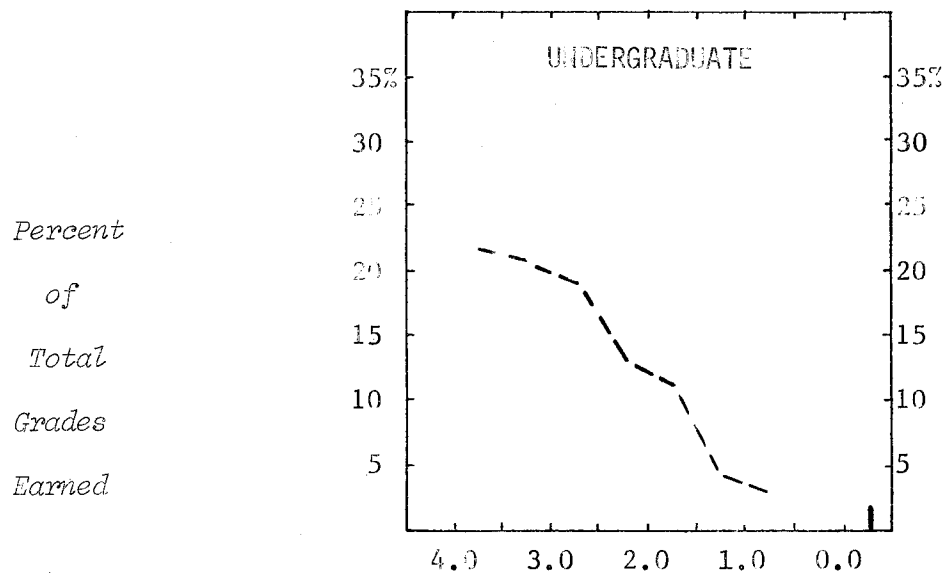

	Total Grades	Numerical Grades								Letter Grades ¹
		4.0	3.5	3.0	2.5	2.0	1.5	1.0	0.0	
<u>UNDERGRADUATES</u>										
Number of Grades	1490	332	308	289	197	160	63	49	34	58
Percent of Total										
- College	100	22	21	19	13	11	4	3	2	5
- Campus	100	18	18	20	16	12	5	3	3	5
<u>GRADUATES</u>										
Number of Grades	4	2		1	1					
Percent of Total										
- College	100									
- Campus	100	26	18	12	3	1				40

Note: 1) The following grades and symbols are included: CR-NC, P-N, I, DF, and V.

MICHIGAN STATE UNIVERSITY
Office of the Registrar
Evaluation & Research

DISTRIBUTION OF COURSE GRADES
COLLEGE OF BUSINESS
East Lansing Campus

Winter 1979

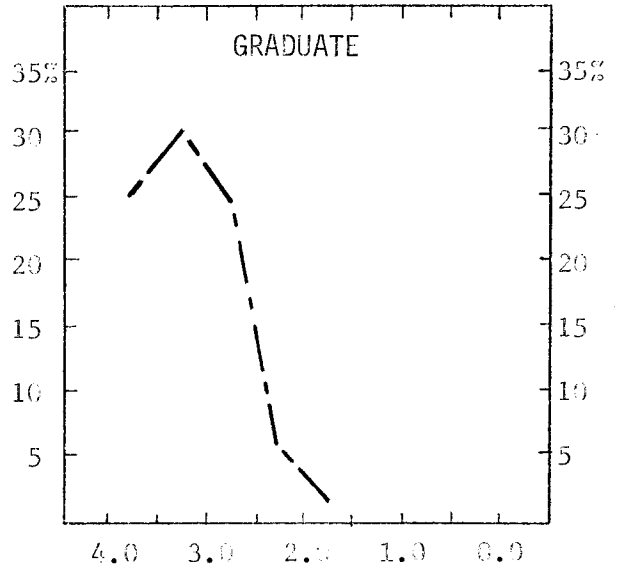
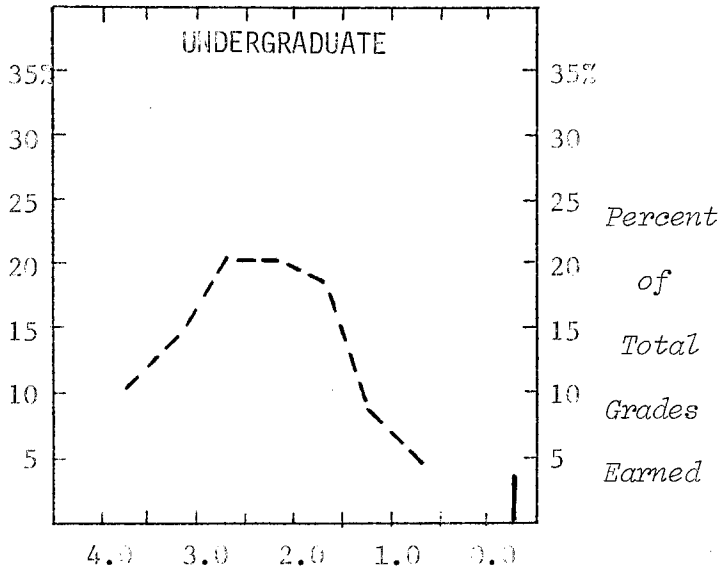

	Total Grades	Numerical Grades								Letter Grades ¹
		4.0	3.5	3.0	2.5	2.0	1.5	1.0	0.0	
UNDERGRADUATES										
Number of Grades	15305	1607	2146	3069	2988	2767	1152	758	580	238
Percent of Total										
- College	100	10	14	20	20	18	8	5	4	1
- Campus	100	18	18	20	16	12	5	3	3	5
GRADUATES										
Number of Grades	1671	410	501	417	98	26	5	3	9	202
Percent of Total										
- College	100	25	30	25	6	2			1	11
- Campus	100	26	18	12	3	1				40

Note: 1) The following grades and symbols are included: CR-NC, P-N, I, DF, and V.

MICHIGAN STATE UNIVERSITY
Office of the Registrar
Evaluation & Research

DISTRIBUTION OF COURSE GRADES
COLLEGE OF COMMUNICATION ARTS AND SCIENCES
East Lansing Campus

Winter 1979

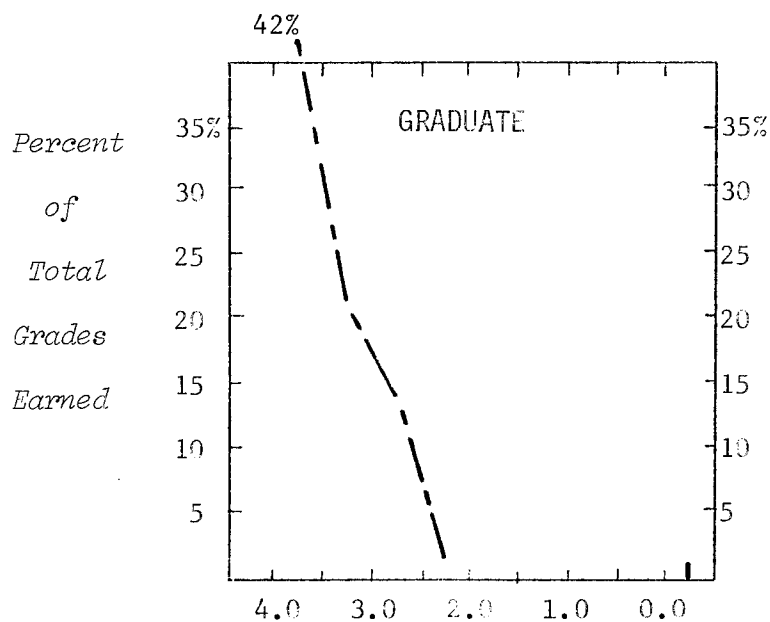
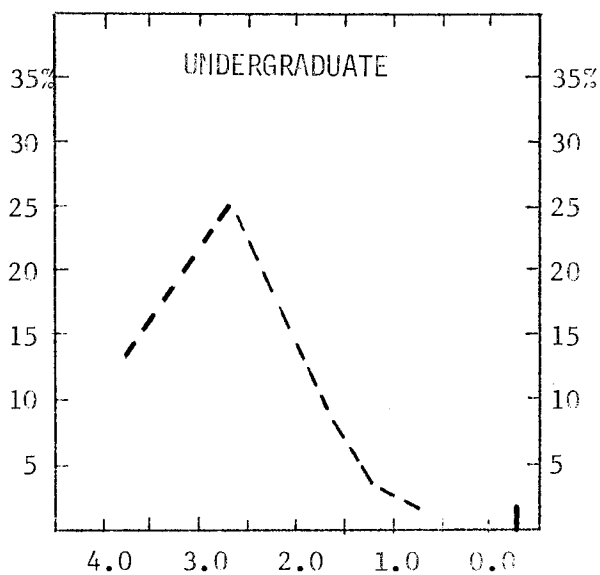

	Total Grades	Numerical Grades								Letter Grades ¹
		4.0	3.5	3.0	2.5	2.0	1.5	1.0	0.0	
UNDERGRADUATES										
Number of Grades	6147	792	1185	1539	1170	608	267	146	123	317
Percent of Total										
- College	100	13	19	25	19	10	4	2	2	6
- Campus	100	18	18	20	16	12	5	3	3	5
GRADUATES										
Number of Grades	546	228	112	74	9	1			3	119
Percent of Total										
- College	100	42	21	14	2				1	20
- Campus	100	26	18	12	3	1				40

Note: 1) The following grades and symbols are included: CR-NC, P-N, I, DF, and V.

MICHIGAN STATE UNIVERSITY
Office of the Registrar
Evaluation & Research

DISTRIBUTION OF COURSE GRADES
COLLEGE OF EDUCATION
East Lansing Campus

Winter 1979

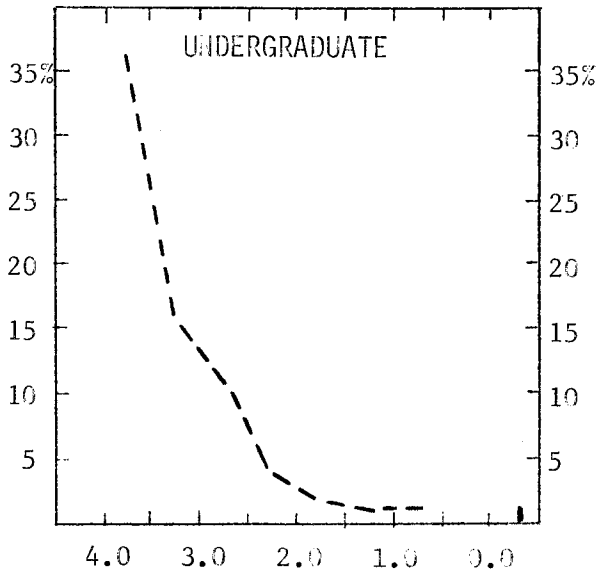

Percent
of
Total
Grades
Earned

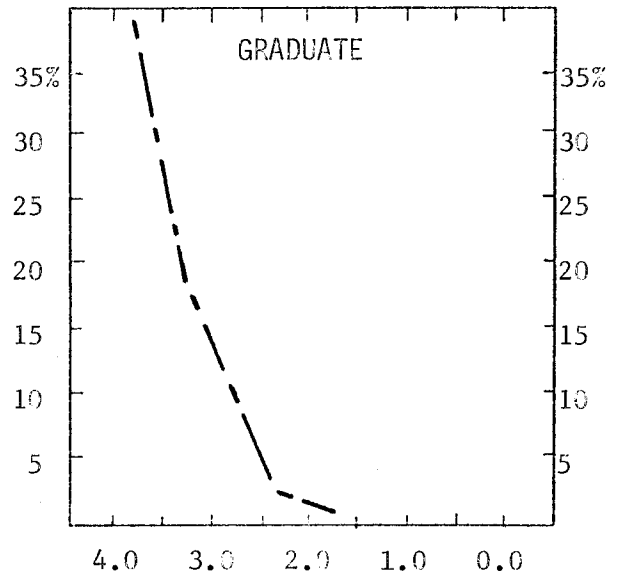

	Total Grades	Numerical Grades								Letter Grades ¹
		4.0	3.5	3.0	2.5	2.0	1.5	1.0	0.0	
UNDERGRADUATES										
Number of Grades	8427	3097	1440	967	359	208	63	45	81	2167
Percent of Total										
- College	100	37	17	11	4	2	1	1	1	26
- Campus	100	18	18	20	16	12	5	3	3	5
GRADUATES										
Number of Grades	3345	1306	636	349	54	22	3	1	7	967
Percent of Total										
- College	100	39	19	10	2	1				29
- Campus	100	26	18	12	3	1				40

Note: 1) The following grades and symbols are included: CR-NC, P-N, I, DF, and V.

MICHIGAN STATE UNIVERSITY
Office of the Registrar
Evaluation & Research

DISTRIBUTION OF COURSE GRADES
COLLEGE OF ENGINEERING
East Lansing Campus

Winter 1979

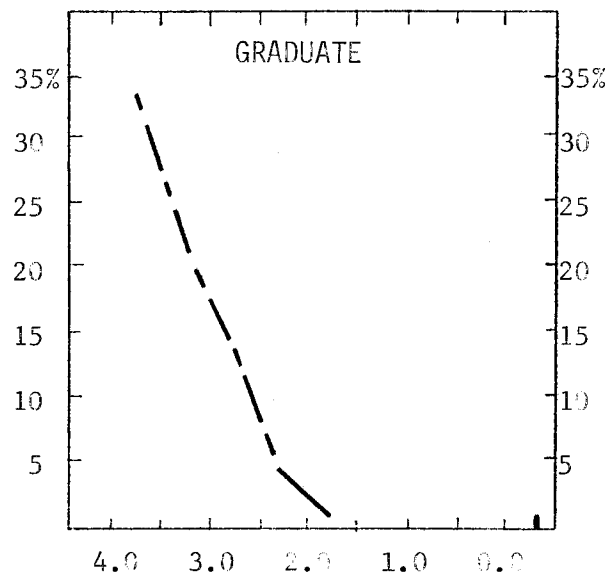
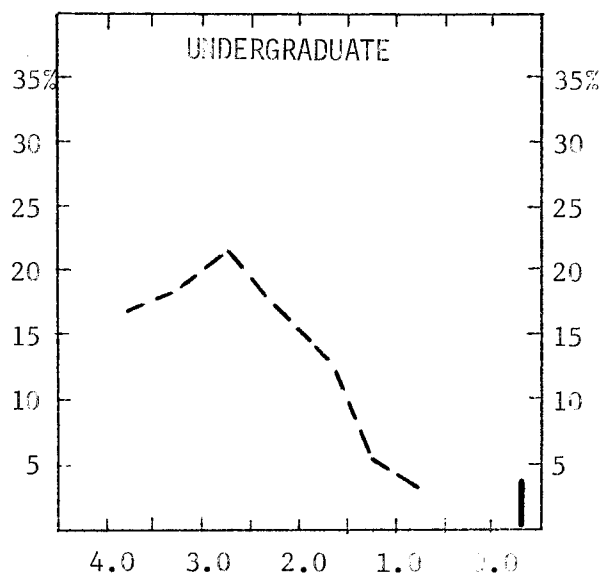

	Total Grades	Numerical Grades								Letter Grades ¹
		4.0	3.5	3.0	2.5	2.0	1.5	1.0	0.0	
UNDERGRADUATES										
Number of Grades	7252	1232	1304	1518	1255	934	334	220	312	143
Percent of Total										
- College	100	17	18	21	17	13	5	3	4	2
- Campus	100	18	18	20	16	12	5	3	3	5
GRADUATES										
Number of Grades	654	218	144	91	25	5		2	4	165
Percent of Total										
- College	100	33	22	14	4	1			1	25
- Campus	100	26	18	12	3	1				40

Note: 1) The following grades and symbols are included: CR-NC, P-N, I, DF, and V.

MICHIGAN STATE UNIVERSITY
Office of the Registrar
Evaluation & Research

DISTRIBUTION OF COURSE GRADES
COLLEGE OF HUMAN ECOLOGY
East Lansing Campus

Winter 1979

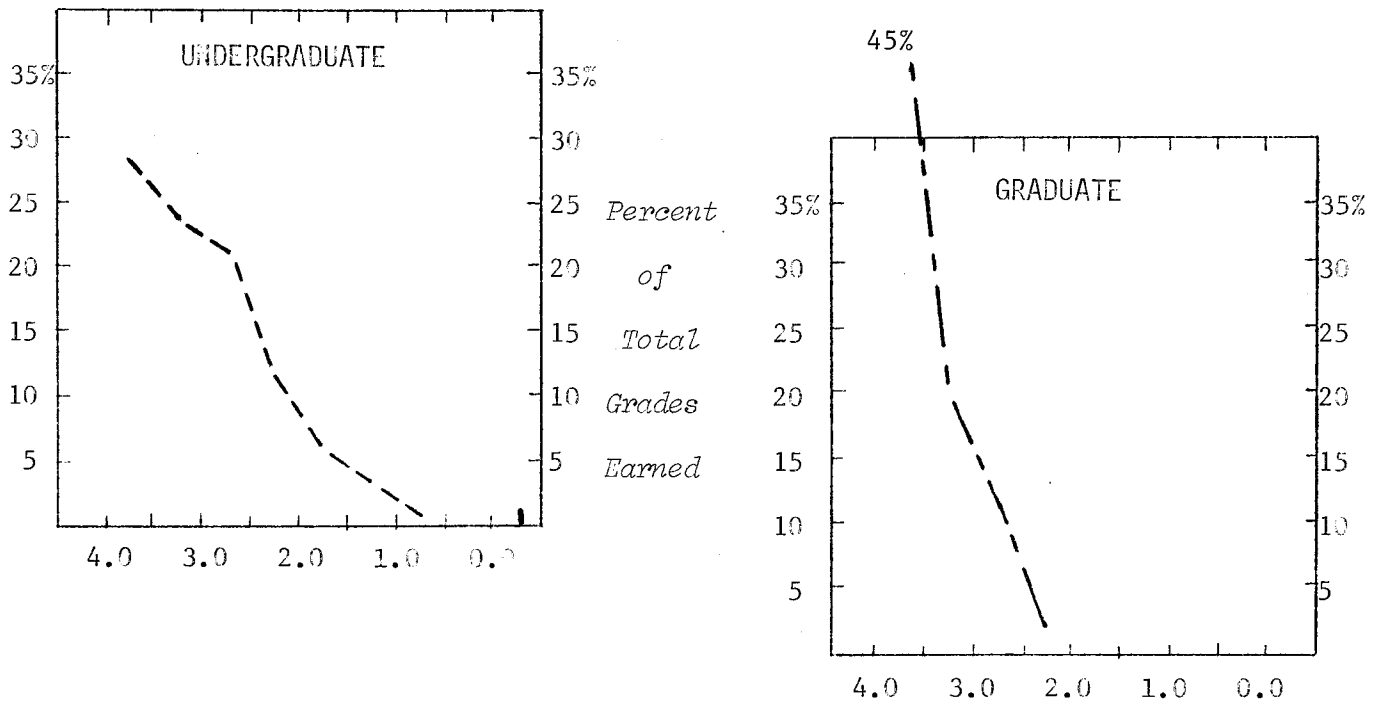

	Total Grades	Numerical Grades								Letter Grades ¹
		4.0	3.5	3.0	2.5	2.0	1.5	1.0	0.0	
<u>UNDERGRADUATES</u>										
Number of Grades	4367	1214	1028	924	534	312	131	65	55	104
Percent of Total										
- College	100	28	24	21	12	7	3	1	1	3
- Campus	100	18	18	20	16	12	5	3	3	5
<u>GRADUATES</u>										
Number of Grades	401	182	80	46	8					85
Percent of Total										
- College	100	45	20	11	2					22
- Campus	100	26	18	12	3	1				40

Note: 1) The following grades and symbols are included: CR-NC, P-N, I, DF, and V.

MICHIGAN STATE UNIVERSITY
Office of the Registrar
Evaluation & Research

DISTRIBUTION OF COURSE GRADES
COLLEGE OF HUMAN MEDICINE
East Lansing Campus

Winter 1979

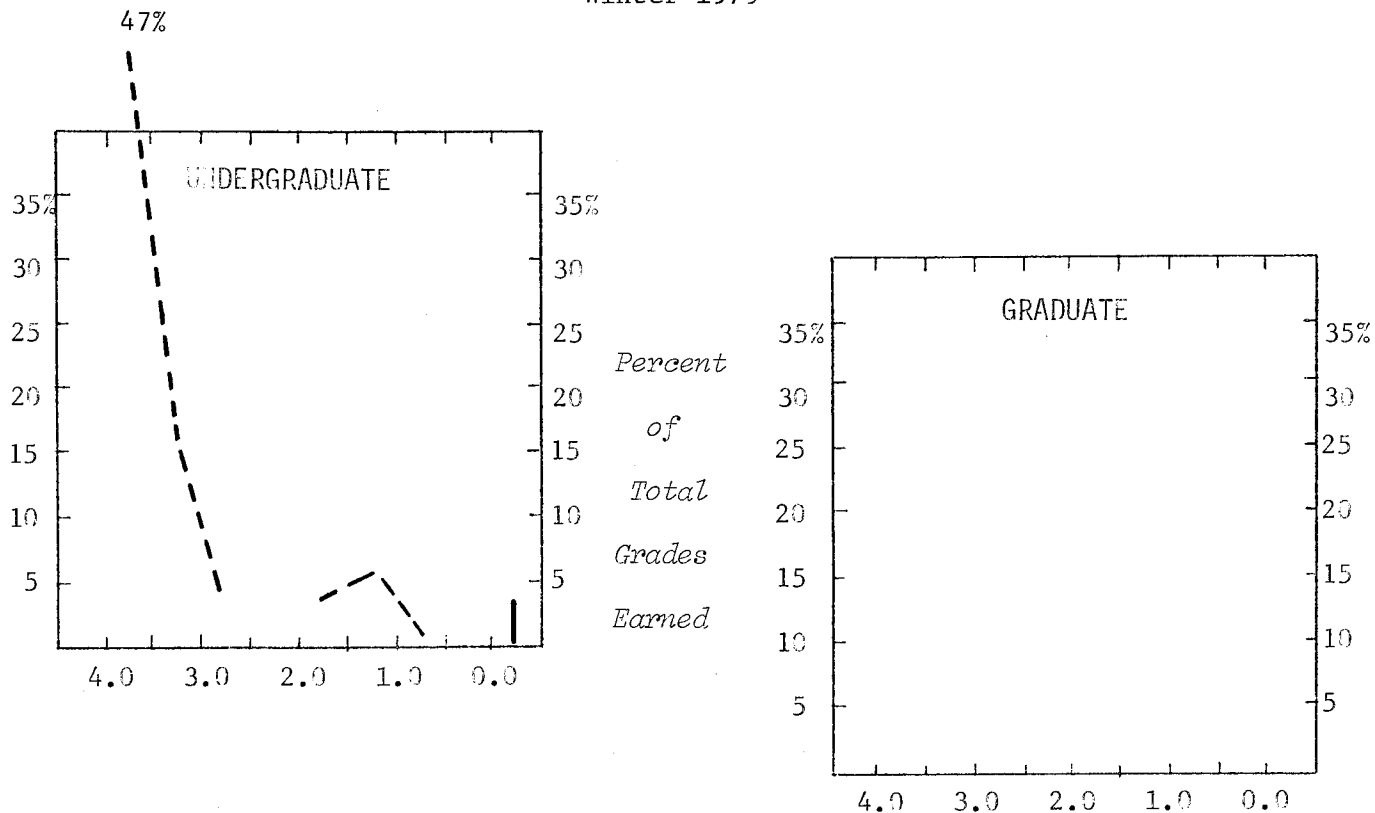

	Total Grades	Numerical Grades								Letter Grades ¹
		4.0	3.5	3.0	2.5	2.0	1.5	1.0	0.0	
<u>UNDERGRADUATES</u>										
Number of Grades	72	34	12	3		3	4	1	2	13
Percent of Total										
- College	100	47	17	4		4	6	1	3	18
- Campus	100	18	18	20	16	12	5	3	3	5
<u>GRADUATES²</u>										
Number of Grades	1296	14	3	1	1					1277
Percent of Total										
- College	100	1								99
- Campus	100	26	18	12	3	1				40

Notes: 1) The following grades and symbols are included: CR-NC, P-N, I, DF, and V.

2) Includes grades earned by master, doctor and graduate professional students.

MICHIGAN STATE UNIVERSITY
Office of the Registrar
Evaluation & Research

DISTRIBUTION OF COURSE GRADES
JAMES MADISON COLLEGE
East Lansing Campus

Winter 1979

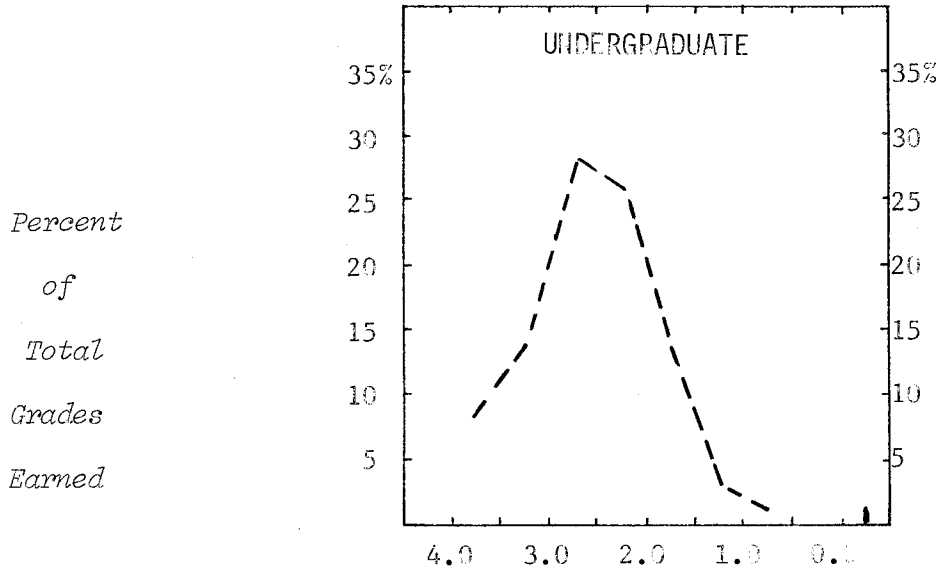

	Total Grades	Numerical Grades								Letter Grades ¹
		4.0	3.5	3.0	2.5	2.0	1.5	1.0	0.0	
<u>UNDERGRADUATES</u>										
Number of Grades	1062	83	148	297	272	135	32	11	14	70
Percent of Total										
- College	100	8	14	28	26	13	3	1	1	6
- Campus	100	18	18	20	16	12	5	3	3	5

Note: 1) The following grades and symbols are included: CR-NC, P-N, I, DF, and V.

MICHIGAN STATE UNIVERSITY
Office of the Registrar
Evaluation & Research

DISTRIBUTION OF COURSE GRADES
JUSTIN MORRILL COLLEGE
East Lansing Campus

Winter 1979

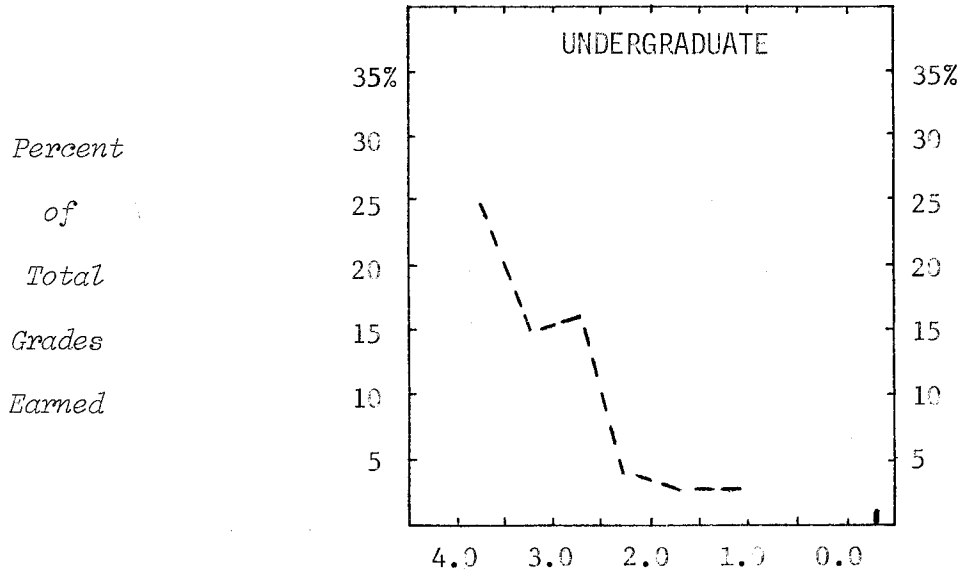

	Total Grades	Numerical Grades								Letter Grades ¹
		4.0	3.5	3.0	2.5	2.0	1.5	1.0	0.0	
UNDERGRADUATES										
Number of Grades	232	59	34	37	10	6	7	1	3	75
Percent of Total										
- College	100	25	15	16	4	3	3		1	33
- Campus	100	18	18	20	16	12	5	3	3	5
GRADUATES										
Number of Grades	3			1						2
Percent of Total										
- College	100									
- Campus	100	26	18	12	3	1				40

Note: 1) The following grades and symbols are included: CR-NC, P-N, I, DF, and V.

MICHIGAN STATE UNIVERSITY
Office of the Registrar
Evaluation & Research

DISTRIBUTION OF COURSE GRADES
COLLEGE OF NATURAL SCIENCE
East Lansing Campus

Winter 1979

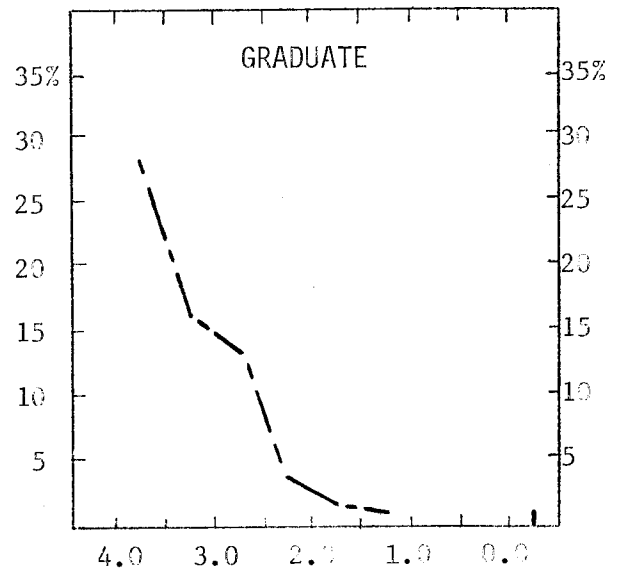
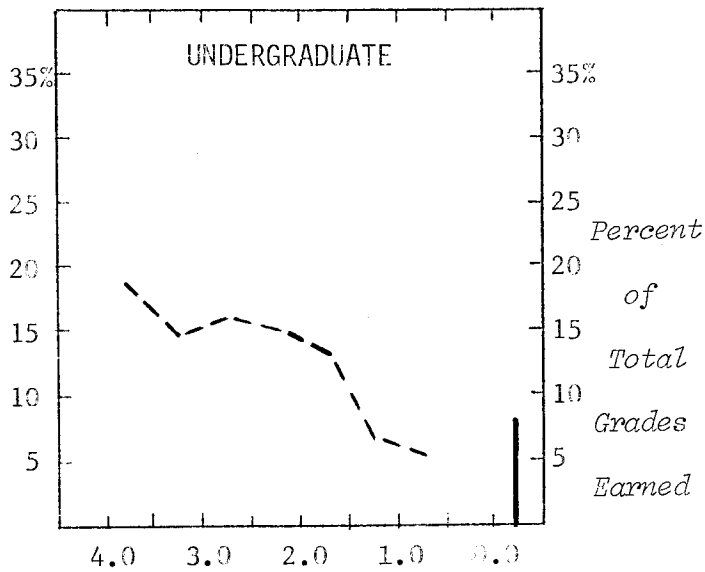

	Total Grades	Numerical Grades								Letter Grades ¹
		4.0	3.5	3.0	2.5	2.0	1.5	1.0	0.0	
UNDERGRADUATES										
Number of Grades	23280	4509	3594	3687	3395	3010	1517	1353	1818	397
Percent of Total										
- College	100	19	15	16	15	13	7	6	8	1
- Campus	100	18	18	20	16	12	5	3	3	5
GRADUATES										
Number of Grades	2174	619	378	281	76	47	15	7	12	739
Percent of Total										
- College	100	28	17	13	3	2	1		1	35
- Campus	100	26	18	12	3	1				40

Note: 1) The following grades and symbols are included: CR-NC, P-N, I, DF, and V.

MICHIGAN STATE UNIVERSITY
Office of the Registrar
Evaluation & Research

DISTRIBUTION OF COURSE GRADES
COLLEGE OF OSTEOPATHIC MEDICINE
East Lansing Campus

Winter 1979

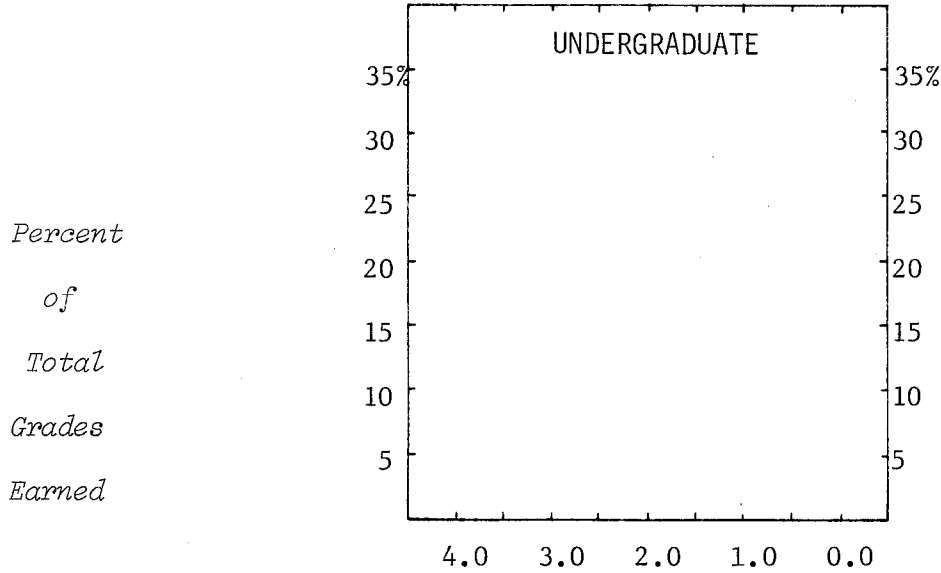

	Total Grades	Numerical Grades								Letter Grades ¹
		4.0	3.5	3.0	2.5	2.0	1.5	1.0	0.0	
<u>UNDERGRADUATES</u>										
Number of Grades	4									4
Percent of Total										
- College	100									100
- Campus	100	18	18	20	16	12	5	3	3	5
<u>GRADUATES²</u>										
Number of Grades	1179									1179
Percent of Total										
- College	100									100
- Campus	100	26	18	12	3	1				40

Notes: 1) The following grades and symbols are included: CR-NC, P-N, I, DF, and V.
2) Includes grades earned by master, doctor and graduate professional students.

MICHIGAN STATE UNIVERSITY
Office of the Registrar
Evaluation & Research

DISTRIBUTION OF COURSE GRADES
COLLEGE OF SOCIAL SCIENCE
East Lansing Campus

Winter 1979

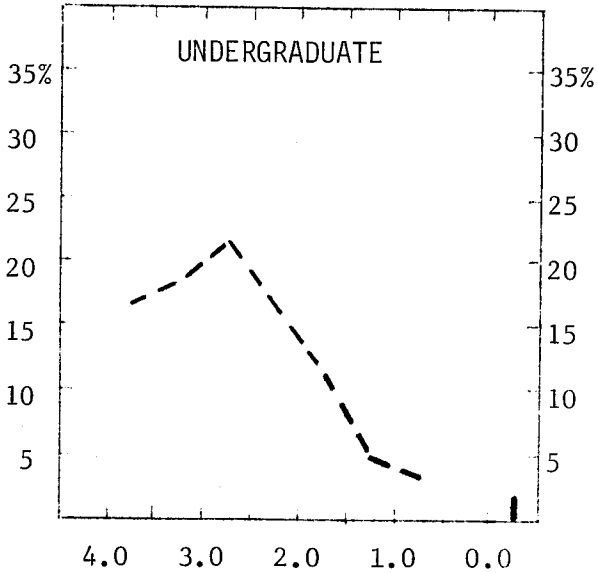

Percent
of
Total
Grades
Earned

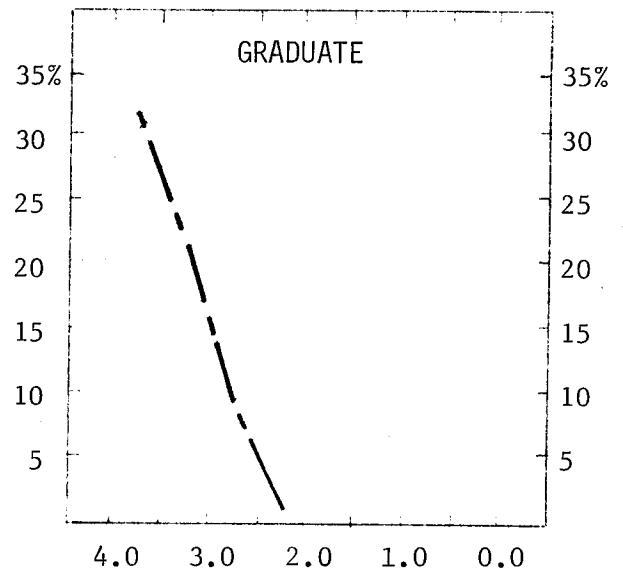

	Total Grades	Numerical Grades								Letter Grades ¹
		4.0	3.5	3.0	2.5	2.0	1.5	1.0	0.0	
UNDERGRADUATES										
Number of Grades	15031	2625	2653	3246	2507	1833	717	428	319	703
Percent of Total										
- College	100	17	18	22	17	12	5	3	2	4
- Campus	100	18	18	20	16	12	5	3	3	5
GRADUATES										
Number of Grades	2183	702	449	206	32	9	1	3	4	777
Percent of Total										
- College	100	32	21	9	1					37
- Campus	100	26	18	12	3	1				40

Note: 1) The following grades and symbols are included: CR-NC, P-N, I, DF, and V.

MICHIGAN STATE UNIVERSITY
Office of the Registrar
Evaluation & Research

DISTRIBUTION OF COURSE GRADES
COLLEGE OF URBAN DEVELOPMENT
East Lansing Campus

Winter 1979

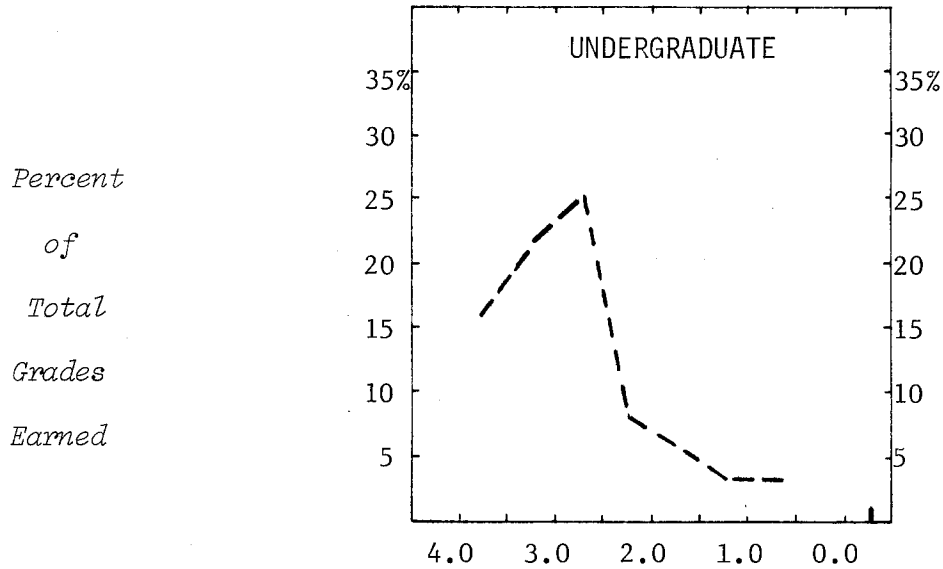

	Total Grades	Numerical Grades								Letter Grades ¹
		4.0	3.5	3.0	2.5	2.0	1.5	1.0	0.0	
<u>UNDERGRADUATES</u>										
Number of Grades	627	102	136	157	48	37	17	16	5	109
Percent of Total										
- College	100	16	22	25	8	6	3	3	1	16
- Campus	100	18	18	20	16	12	5	3	3	5
<u>GRADUATES</u>										
Number of Grades	19	9	3	3	2	1				1
Percent of Total										
- College	100	47	16	16	11	5				5
- Campus	100	26	18	12	3	1				40

Note: 1) The following grades and symbols are included: CR-NC, P-N, I, DF, and V.

MICHIGAN STATE UNIVERSITY
Office of the Registrar
Evaluation & Research

DISTRIBUTION OF COURSE GRADES
COLLEGE OF VETERINARY MEDICINE
East Lansing Campus

Winter 1979

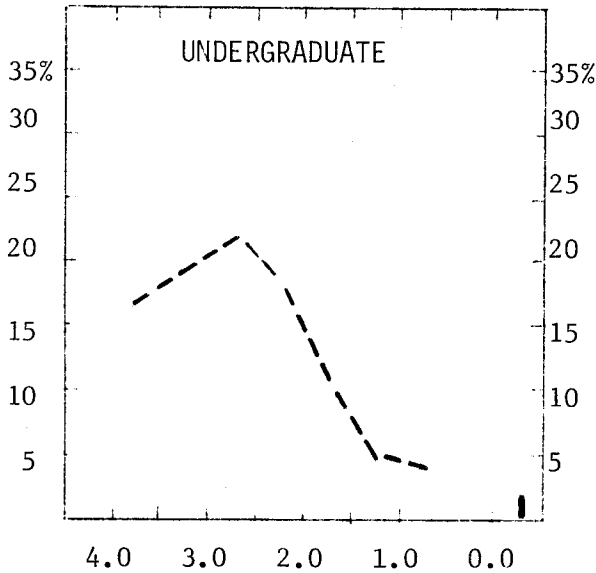

Percent
of
Total
Grades
Earned

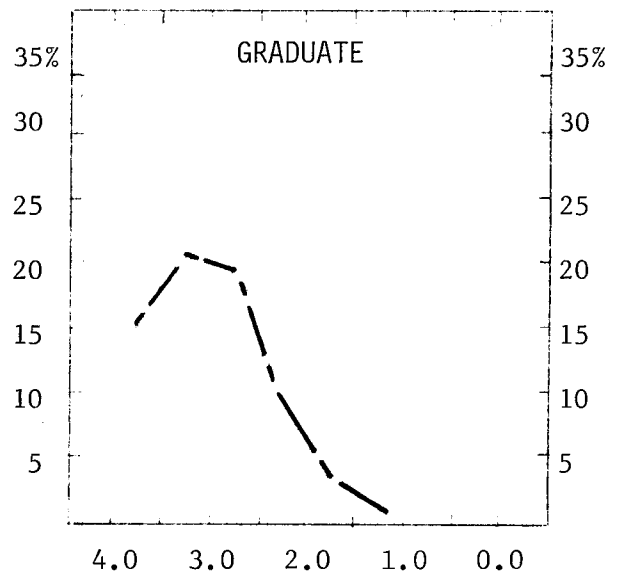

	Total Grades	Numerical Grades								Letter Grades ¹
		4.0	3.5	3.0	2.5	2.0	1.5	1.0	0.0	
UNDERGRADUATES										
Number of Grades	2399	404	449	522	425	269	124	89	59	58
Percent of Total										
- College	100	17	19	22	18	11	5	4	2	2
- Campus	100	18	18	20	16	12	5	3	3	5
GRADUATES²										
Number of Grades	2991	454	608	568	258	93	33	6	3	968
Percent of Total										
- College	100	15	20	19	9	3	1			33
- Campus	100	26	18	12	3	1				40

Notes: 1) The following grades and symbols are included: CR-NC, P-N, I, DF, and V.
2) Includes grades earned by master, doctor, and graduate professional students.

MICHIGAN STATE UNIVERSITY
Office of the Registrar
Evaluation & Research

DISTRIBUTION OF COURSE GRADES
UNIVERSITY COLLEGE
East Lansing Campus

Winter 1979

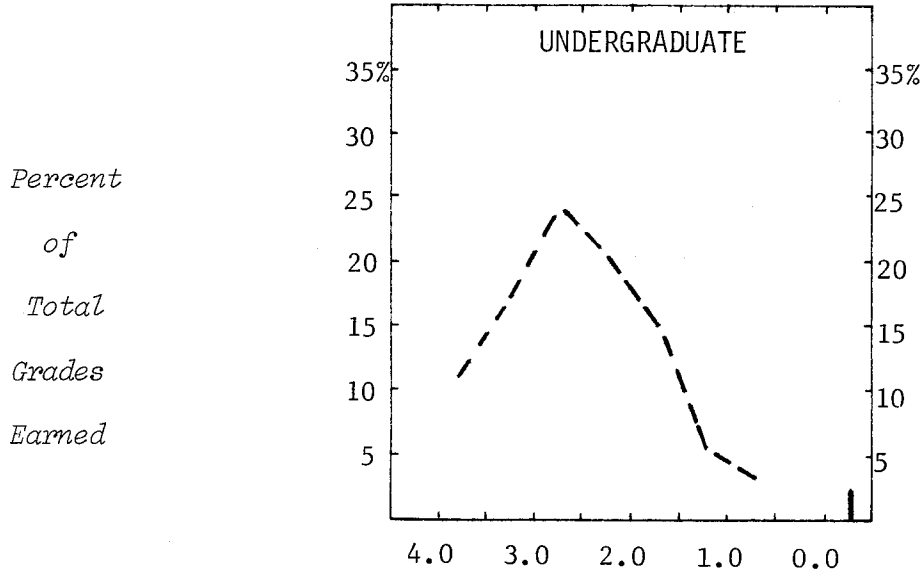

	Total Grades	Numerical Grades								Letter Grades ¹
		4.0	3.5	3.0	2.5	2.0	1.5	1.0	0.0	
UNDERGRADUATES										
Number of Grades	21667	2293	3578	5262	4384	3294	1287	684	539	346
Percent of Total										
- College	100	11	17	24	20	15	6	3	2	2
- Campus	100	18	18	20	16	12	5	3	3	5
GRADUATES										
Number of Grades	7	2	2	1						2
Percent of Total										
- College	100									
- Campus	100	26	18	12	3	1				40

Note: 1) The following grades and symbols are included: CR-NC, P-N, I, DF, and V.

MICHIGAN STATE UNIVERSITY
Office of the Registrar
Evaluation & Research

DISTRIBUTION OF COURSE GRADES
ALL UNIVERSITY COURSES
East Lansing Campus

Winter 1979

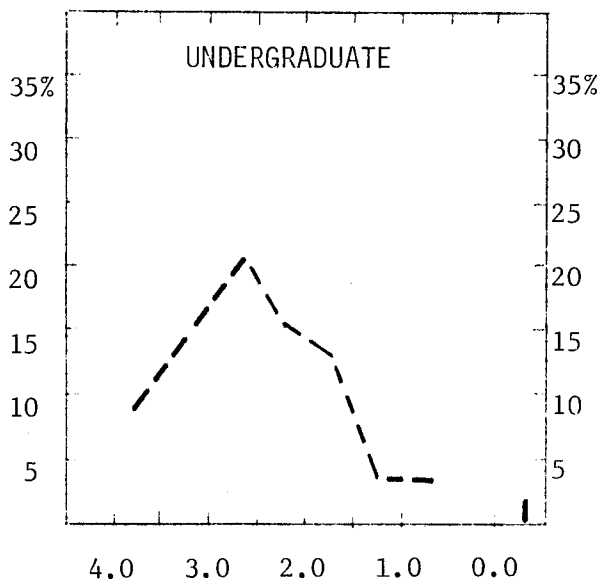

Percent
of
Total
Grades
Earned

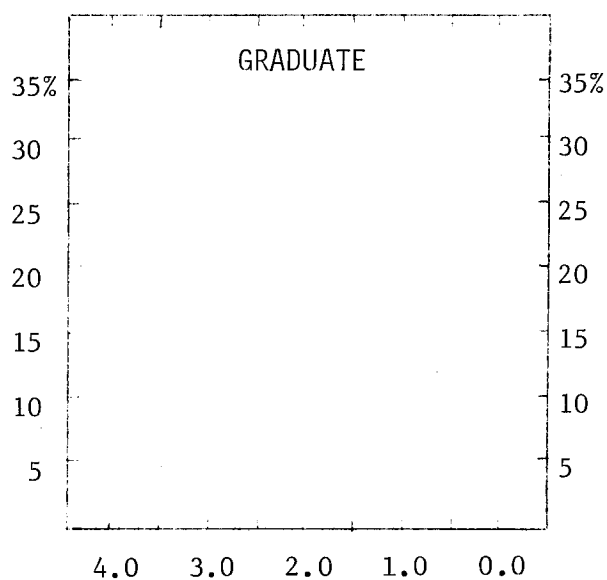

	Total Grades	Numerical Grades								Letter Grades ¹
		4.0	3.5	3.0	2.5	2.0	1.5	1.0	0.0	
<u>UNDERGRADUATES</u>										
Number of Grades	726	67	103	144	106	97	19	24	11	155
Percent of Total										
- College	100	9	14	20	15	13	3	3	2	21
- Campus	100	18	18	20	16	12	5	3	3	5
<u>GRADUATES</u>										
Number of Grades	15	8	1	5						1
Percent of Total										
- College	100	53	7	33						7
- Campus	100	26	18	12	3	1				40

Note: 1) The following grades and symbols are included: CR-NC, P-N, I, DF, and V.