

MICHIGAN STATE UNIVERSITY
Office of the Registrar
Evaluation & Research

TERM GRADE-POINT AVERAGES
COMPARATIVE SUMMARY

Winter Terms

	Winter 1972		Winter 1973		Winter 1974		Winter 1975		Winter 1976		
	Men	Women	Men	Women	Men	Women	Men	Women	Men	Women	
EAST LANSING CAMPUS											
Campus Total	2.83	2.94	2.83	2.94	2.86	2.94	2.87	2.95	2.82	2.93	
Undergraduate	2.73	2.89	2.74	2.89	2.78	2.89	2.78	2.90	2.73	2.87	
Grad. Professional	2.91	2.74	2.94	2.91	2.97	3.03	3.13	3.11	2.93	2.98	
Master-Doctor	3.52	3.64	3.53	3.65	3.53	3.66	3.51	3.63	3.50	3.60	
Married	3.10	3.28	3.07	3.33	3.11	3.33	3.13	3.38	3.11	3.35	
Single	2.76	2.90	2.78	2.90	2.81	2.90	2.82	2.91	2.77	2.89	
Residence Halls	2.75	2.85	2.76	2.83	2.79	2.84	2.80	2.86	2.76	2.85	
Non-Residence Halls	2.89	3.05	2.89	3.07	2.93	3.07	2.93	3.06	2.87	3.02	
OFF CAMPUS											
Undergraduate	3.54	3.63	3.62	3.55	3.44	3.47	3.40	3.44	3.13	3.28	
Master-Doctor	3.66	3.73	3.69	3.76	3.63	3.73	3.71	3.76	3.59	3.71	
Total											
	2.87	2.87	2.88	2.90	2.90	2.90	2.90	2.90	2.90	2.94	
	2.80	2.87	2.81	2.94	2.83	2.97	2.83	3.12	2.83	2.95	
	3.56	3.56	3.56	3.56	3.57	3.57	3.55	3.55	3.54	3.54	
	3.15	3.15	3.14	3.14	3.18	3.18	3.21	3.21	3.19	3.19	
	2.82	2.82	2.83	2.83	2.85	2.85	2.86	2.86	2.83	2.83	
	2.80	2.80	2.79	2.79	2.81	2.81	2.83	2.83	2.80	2.80	
	2.94	2.94	2.96	2.96	2.99	2.99	2.99	2.99	2.94	2.94	
	3.61	3.61	3.57	3.57	3.46	3.46	3.44	3.44	3.24	3.24	
	3.70	3.70	3.73	3.73	3.68	3.68	3.74	3.74	3.66	3.66	

MICHIGAN STATE UNIVERSITY
Office of the Registrar
Evaluation & Research

TERM GRADE-POINT AVERAGES
SUMMARY BY CLASS LEVEL
East Lansing Campus

Winter Terms

	Winter 1972		Winter 1973		Winter 1974		Winter 1975		Winter 1976		
	Men	Women	Men	Women	Men	Women	Men	Women	Men	Women	
UNDERGRADUATE											
<i>Freshman</i>											
Married	2.55	2.84	2.46	2.94	2.54	2.93	2.64	3.14	2.53	2.98	
Single	2.63	2.78	2.63	2.76	2.66	2.77	2.67	2.77	2.61	2.72	
Total	2.62	2.78	2.63	2.77	2.66	2.78	2.67	2.76	2.61	2.72	
<i>Sophomore</i>											
Married	2.64	2.91	2.52	3.02	2.66	3.03	2.62	3.04	2.58	2.85	
Single	2.68	2.79	2.68	2.76	2.70	2.78	2.72	2.80	2.69	2.82	
Total	2.67	2.79	2.67	2.77	2.70	2.79	2.71	2.81	2.69	2.82	
<i>Junior</i>											
Married	2.72	3.10	2.69	3.14	2.69	3.09	2.71	3.20	2.73	3.17	
Single	2.72	2.95	2.75	2.97	2.79	2.96	2.78	2.95	2.76	2.90	
Total	2.72	2.96	2.74	2.98	2.78	2.97	2.78	2.97	2.76	2.92	
<i>Senior</i>											
Married	2.92	3.19	2.90	3.22	2.94	3.25	2.90	3.21	2.87	3.23	
Single	2.88	3.07	2.88	3.08	2.92	3.06	2.94	3.06	2.83	3.04	
Total	2.89	3.09	2.89	3.10	2.92	3.09	2.93	3.08	2.84	3.06	
<i>Special</i>											
Married	3.14	3.23	3.32	3.44	3.10	3.29	3.08	3.48	3.09	3.50	
Single	2.40	2.56	2.81	3.09	3.04	2.97	2.84	3.07	2.87	3.09	
Total	2.56	2.68	3.00	3.23	3.06	3.12	2.92	3.26	2.92	3.23	
UNDERGRADUATE											
Married	2.81	3.11	2.79	3.17	2.83	3.15	2.82	3.20	2.80	3.17	
Single	2.72	2.87	2.74	2.87	2.77	2.87	2.78	2.88	2.73	2.86	
Total	2.73	2.89	2.74	2.89	2.78	2.89	2.78	2.90	2.73	2.87	

TERM GRADE-POINT AVERAGES (Cont'd)

Winter 1976

	Winter 1972		Winter 1973		Winter 1974		Winter 1975		Winter 1976	
	Men	Women	Men	Women	Men	Women	Men	Women	Men	Women
GRADUATE										
<i>Graduate Professional</i>										
Married	2.92	2.87	3.02	3.05	3.05	3.29	3.16	3.39	2.89	3.16
Single	2.89	2.71	2.86	2.89	2.92	2.99	3.11	3.08	2.96	2.95
Total	2.91	2.74	2.94	2.91	2.97	3.03	3.13	3.11	2.93	2.98
<i>Master</i>										
Married	3.53	3.70	3.54	3.72	3.51	3.69	3.51	3.68	3.49	3.64
Single	3.42	3.57	3.44	3.58	3.47	3.60	3.44	3.57	3.44	3.55
Total	3.48	3.63	3.49	3.64	3.49	3.64	3.48	3.62	3.47	3.59
<i>Doctor</i>										
Married	3.64	3.77	3.63	3.78	3.66	3.82	3.63	3.78	3.60	3.72
Single	3.58	3.67	3.57	3.60	3.59	3.74	3.53	3.65	3.57	3.62
Total	3.63	3.71	3.62	3.68	3.64	3.78	3.60	3.71	3.59	3.67
<i>Master-Doctor</i>										
Married	3.57	3.71	3.57	3.73	3.56	3.71	3.54	3.70	3.53	3.65
Single	3.45	3.59	3.46	3.58	3.49	3.62	3.46	3.58	3.46	3.56
Total	3.52	3.64	3.53	3.65	3.53	3.66	3.51	3.63	3.50	3.60
GRADUATE										
Married	3.51	3.68	3.52	3.71	3.51	3.70	3.51	3.69	3.46	3.63
Single	3.38	3.50	3.38	3.50	3.40	3.52	3.40	3.50	3.39	3.47
Total	3.46	3.58	3.46	3.59	3.46	3.60	3.46	3.58	3.43	3.53
TOTAL CAMPUS										
Married	3.10	3.28	3.07	3.33	3.11	3.33	3.13	3.38	3.11	3.35
Single	2.76	2.90	2.78	2.90	2.81	2.90	2.82	2.91	2.77	2.89
Total	2.83	2.94	2.83	2.94	2.86	2.94	2.87	2.95	2.82	2.93

MICHIGAN STATE UNIVERSITY
Office of the Registrar
Evaluation & Research

RANKING OF CUMULATIVE GRADE POINT AVERAGES
East Lansing Campus

Winter 1976

Decile	Percentile	Quartile	TOTAL STUDENTS					NEW STUDENTS				Graduating Seniors	
			Fr.	So.	Jr.	Sr.	Total	Master-Doctor	First-time Frsh.	Trans-fer	Under-grad		Master-Doctor
10	95	4	3.71	3.70	3.71	3.72	3.71	4.00	3.85	4.00	4.00	4.00	3.71
	90		3.53	3.54	3.55	3.56	3.55	3.94	3.63	3.75	3.71	4.00	3.58
9	80		3.27	3.28	3.31	3.35	3.31	3.85	3.23	3.48	3.47	4.00	3.37
	75		3.17	3.18	3.21	3.26	3.21	3.81	3.12	3.32	3.28	3.94	3.26
	70	3	3.06	3.09	3.12	3.18	3.12	3.77	3.00	3.18	3.17	3.83	3.18
7	60		2.88	2.92	2.96	3.03	2.96	3.69	2.72	2.97	2.95	3.75	3.04
6	50		2.71	2.76	2.80	2.89	2.80	3.61	2.62	2.73	2.70	3.63	2.91
5	40	2	2.54	2.60	2.64	2.76	2.65	3.52	2.27	2.47	2.45	3.50	2.79
4	30		2.35	2.43	2.48	2.61	2.49	3.44	2.01	2.21	2.18	3.50	2.65
	25		2.24	2.34	2.40	2.53	2.40	3.38	1.90	2.02	2.01	3.36	2.59
3	20	1	2.11	2.25	2.31	2.45	2.30	3.32	1.73	1.92	1.90	3.25	2.50
2	10		1.79	2.03	2.07	2.25	2.06	3.11	1.06	1.14	1.09	3.00	2.32
1	0		0.00	0.00	0.00	0.00	0.00	0.00	0.00	0.00	0.00	0.00	2.00
Total Number of Students Ranked			7760	7379	8697	9290	33901	7699	257	765	1146	522	1101

MICHIGAN STATE UNIVERSITY
Office of the Registrar
Evaluation & Research

RANKING OF NEW UNDERGRADUATE STUDENTS
East Lansing Campus
Winter Terms

Decile	Percentile	Quartile	NEW UNDERGRADUATE STUDENTS											
			Winter 1973			Winter 1974			Winter 1975			Winter 1976		
			Men	Women	Total	Men	Women	Total	Men	Women	Total	Men	Women	Total
10	95	4	3.85	4.00	3.93	3.78	4.00	3.88	3.75	4.00	4.00	3.84	4.00	4.00
	90		3.57	3.75	3.68	3.54	3.79	3.67	3.58	3.83	3.69	3.57	3.85	3.71
9	80	3	3.28	3.50	3.38	3.33	3.50	3.42	3.32	3.50	3.45	3.31	3.50	3.47
8	75		3.14	3.39	3.27	3.20	3.45	3.29	3.21	3.45	3.30	3.21	3.42	3.28
	70	2	3.02	3.29	3.13	3.04	3.26	3.17	3.04	3.29	3.19	3.00	3.27	3.17
7	60		2.80	3.02	2.96	2.82	3.02	2.96	2.88	3.07	3.01	2.81	3.00	2.95
6	50	1	2.63	2.90	2.75	2.64	2.87	2.72	2.63	2.93	2.78	2.57	2.79	2.70
5	40		2.42	2.72	2.55	2.44	2.65	2.51	2.39	2.67	2.50	2.32	2.50	2.45
4	30	1	2.14	2.50	2.29	2.23	2.41	2.29	2.19	2.43	2.29	2.03	2.28	2.18
3	25		2.01	2.33	2.15	2.04	2.25	2.11	2.02	2.26	2.13	1.93	2.15	2.01
	20	1	1.92	2.21	2.02	1.86	2.02	1.92	1.84	2.08	1.96	1.75	2.01	1.90
2	10		1.38	1.80	1.56	1.32	1.33	1.33	1.08	1.52	1.29	1.05	1.13	1.09
1	0		0.00	0.00	0.00	0.00	0.00	0.00	0.00	0.00	0.00	0.00	0.00	0.00
Total Number of Students Ranked			415	332	747	444	376	820	508	454	962	613	533	1146

Decile	Percentile	Quartile	FIRST-TIME FRESHMEN											
			Winter 1973			Winter 1974			Winter 1975			Winter 1976		
			Men	Women	Total	Men	Women	Total	Men	Women	Total	Men	Women	Total
10	95	4	3.83	4.00	3.91	3.73	3.79	3.77	3.66	3.67	3.67	3.87	3.85	3.85
	90				3.65			3.51			3.45	3.57	3.68	3.63
9	80	3			3.39			3.23		3.26	3.20	3.37	3.23	
8	75		3.25	3.31	3.29	3.17	3.12	3.13	3.11	3.10	3.10	3.04	3.20	3.12
	70	2			3.13			3.05		3.04	2.83	3.04	3.00	
7	60		2.85	2.79	2.81	2.62	2.75	2.67	2.65	2.77	2.68	2.63	2.91	2.72
6	50	1			2.62			2.46		2.50	2.40	2.54	2.62	
5	40		2.00	2.25	2.21	2.12	1.92	2.07	2.01	2.04	2.02	2.20	2.33	2.27
4	30	1			2.01			1.88		1.85	1.97	2.07	2.01	
3	25				1.45			1.33		1.27	1.27	1.86	1.96	1.90
	20	1			0.00			0.00		0.00	0.47	1.80	1.73	
2	10		0.00	0.00	0.00	0.00	0.00	0.00	0.00	0.00	0.00	0.47	1.18	1.06
1	0		0.00	0.00	0.00	0.00	0.00	0.00	0.00	0.00	0.00	0.00	0.00	
Total Number of Students Ranked			65	70	135	88	100	188	92	106	198	121	136	257

Decile	Percentile	Quartile	NEW TRANSFER STUDENTS											
			Winter 1973			Winter 1974			Winter 1975			Winter 1976		
			Men	Women	Total	Men	Women	Total	Men	Women	Total	Men	Women	Total
10	95	4	3.85	4.00	4.00	3.78	4.00	3.90	3.85	4.00	4.00	3.83	4.00	4.00
	90		3.53	3.79	3.67	3.55	3.85	3.71	3.60	3.88	3.71	3.54	3.91	3.75
9	80	3	3.27	3.50	3.37	3.33	3.50	3.47	3.33	3.59	3.50	3.32	3.54	3.48
8	75		3.14	3.38	3.26	3.17	3.47	3.33	3.21	3.50	3.36	3.19	3.50	3.32
	70	2	3.00	3.29	3.13	3.02	3.36	3.24	3.04	3.40	3.21	3.00	3.33	3.18
7	60		2.77	3.01	2.92	2.80	3.08	3.01	2.89	3.15	3.01	2.85	3.00	2.97
6	50	1	2.62	2.90	2.73	2.64	2.92	2.80	2.63	3.00	2.79	2.63	2.82	2.73
5	40		2.42	2.71	2.51	2.38	2.68	2.62	2.43	2.71	2.51	2.36	2.53	2.47
4	30	1	2.17	2.50	2.28	2.15	2.47	2.38	2.21	2.44	2.32	2.08	2.31	2.21
3	25		2.04	2.28	2.15	1.96	2.31	2.29	2.06	2.32	2.17	2.00	2.17	2.02
	20	1	2.00	2.18	2.03	1.71	2.14	2.10	1.88	2.13	2.00	1.78	2.01	1.92
2	10		1.63	1.75	1.65	1.17	1.33	1.33	1.17	1.53	1.32	1.13	1.15	1.14
1	0		0.00	0.00	0.00	0.00	0.00	0.00	0.00	0.00	0.00	0.00	0.00	0.00
Total Number of Students Ranked			345	256	601	340	256	596	404	339	743	407	358	765

MICHIGAN STATE UNIVERSITY
Office of the Registrar
Evaluation & Research

TRENDGRAPH OF DEGREES CONFERRED
East Lansing Campus

Cumulative Totals for
Summer, Fall, and Winter Terms

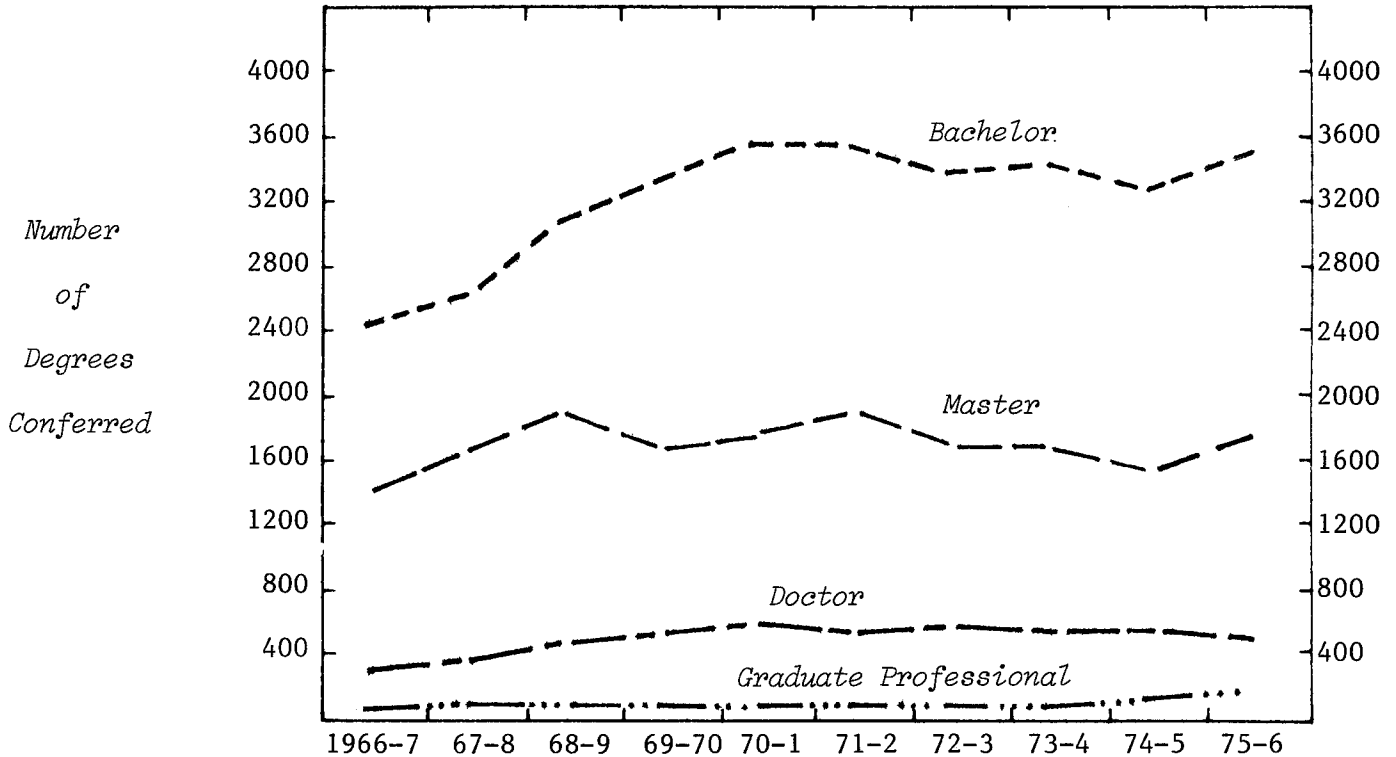

COLLEGE

Agr. & Nat. Resources	345	362	397	392	407	392	414	402	493	522
Arts & Letters	504	598	609	615	640	616	563	597	514	529
Lyman Briggs					6	16	21	25	33	28
Business	690	763	828	734	814	773	580	630	612	660
Comm. Arts & Sciences	236	237	337	363	385	334	281	354	327	422
Education	1043	1240	1445	1564	1601	1550	1492	1406	1268	1385
Engineering	172	148	192	173	166	187	193	185	214	222
Human Ecology	131	166	179	208	203	255	229	272	265	329
Human Medicine			2	10	14	20	27	52	80	111
James Madison					21	38	40	42	36	37
Justin Morrill		1	27	47	60	40	61	60	56	58
Natural Science	413	479	489	477	472	536	479	439	445	472
Osteopathic Medicine								24	33	71
Social Science	631	692	856	942	1095	1090	1135	1041	904	868
Urban Development									8	30
Veterinary Medicine	92	123	127	110	106	107	132	111	119	98

LEVEL

Bachelor	2466	2663	3148	3373	3576	3542	3365	3460	3209	3496
Graduate Professional	32	59	45	44	46	49	48	44	124	161
Master	1443	1697	1884	1695	1786	1842	1661	1610	1563	1721
Doctor ¹	316	390	411	523	582	521	573	526	511	464

CAMPUS TOTAL

CAMPUS TOTAL	4257	4809	5488	5635	5990	5954	5647	5640	5407	5842
--------------	------	------	------	------	------	------	------	------	------	------

% Increase 13.0 14.1 2.7 6.3 -.6 -5.2 -.1 -4.1 8.0

Note: 1) Includes Diploma for Advanced Graduate Study and Educational Specialist degrees.

MICHIGAN STATE UNIVERSITY
Office of the Registrar
Evaluation & Research

TRENDGRAPH OF TERM GRADE-POINT AVERAGES
East Lansing Campus

Winter Terms

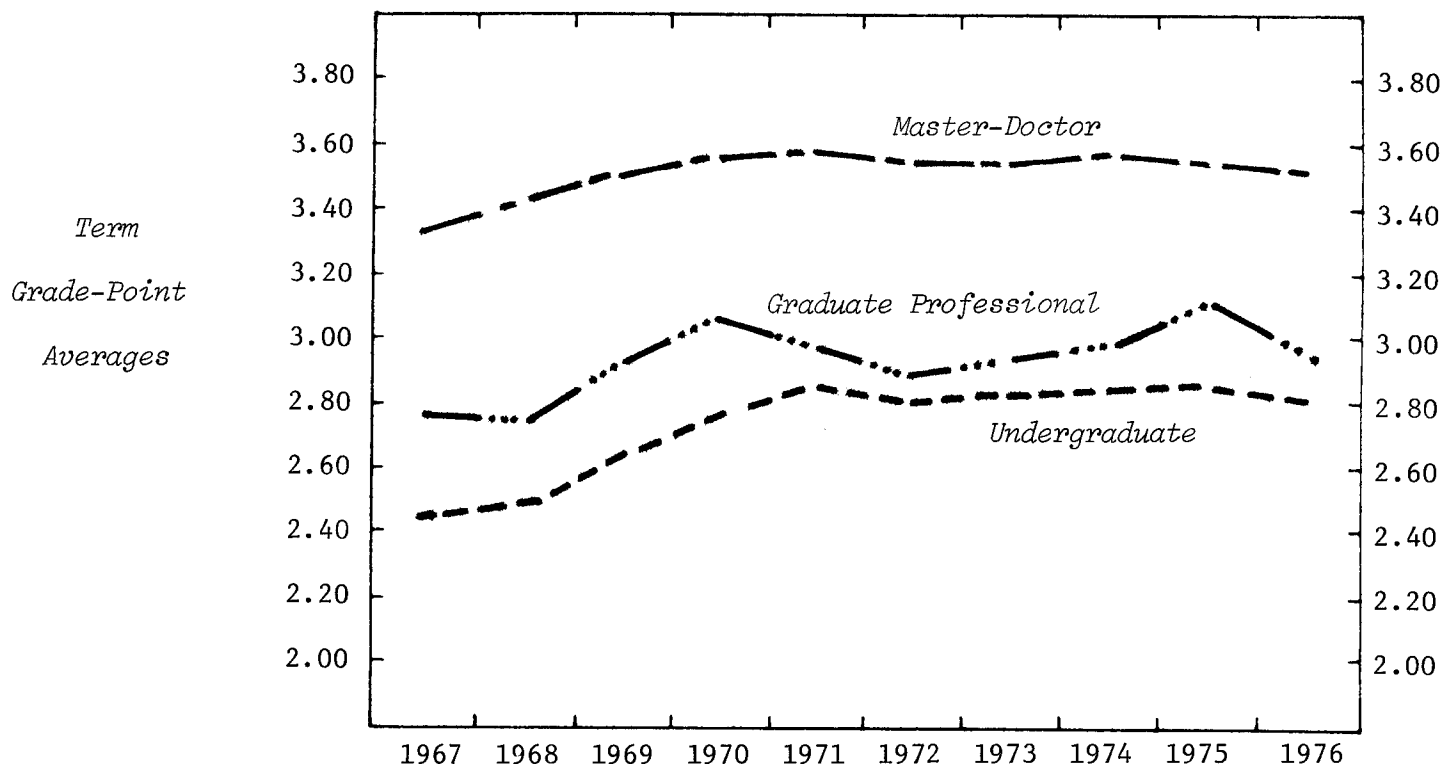

UNDERGRADUATE AVERAGES

	1967	1968	1969	1970	1971	1972	1973	1974	1975	1976
Agr. & Nat. Resources	2.43	2.44	2.55	2.60	2.70	2.68	2.74	2.78	2.76	2.77
Arts & Letters	2.60	2.61	2.78	2.92	3.00	2.97	3.02	3.01	3.03	3.02
Lyman Briggs		2.43	2.75	2.90	2.99	2.96	2.94	2.86	2.83	2.91
Business	2.31	2.40	2.54	2.62	2.65	2.60	2.61	2.70	2.72	2.70
Communication Arts	2.44	2.50	2.64	2.76	2.81	2.83	2.85	2.85	2.90	2.85
Education	2.45	2.51	2.69	2.83	2.94	2.93	2.98	2.92	2.96	2.90
Engineering	2.38	2.49	2.60	2.66	2.69	2.71	2.76	2.79	2.78	2.66
Human Ecology	2.45	2.52	2.68	2.80	2.89	2.84	2.87	2.90	2.94	2.91
Human Medicine				2.68	2.65	2.75	2.75	2.74	2.67	2.73
James Madison		2.60	2.78	2.83	3.00	3.00	2.97	2.91	2.93	2.95
Justin Morrill ¹	2.77	2.81	2.87	3.12	2.95	3.03	3.05	3.01	3.03	2.97
Natural Science	2.50	2.56	2.71	2.80	2.87	2.83	2.80	2.84	2.82	2.79
Social Science	2.45	2.50	2.63	2.80	2.84	2.83	2.85	2.87	2.89	2.81
Urban Development								2.83	2.72	2.74
Veterinary Medicine	2.53	2.43	2.61	2.62	2.80	2.60	2.66	2.71	2.71	2.74
No Preference	2.32	2.30	2.46	2.60	2.69	2.68	2.64	2.70	2.70	2.69

LEVEL

Undergraduate	2.44	2.49	2.64	2.77	2.83	2.80	2.81	2.83	2.83	2.80
Graduate Professional	2.77	2.77	2.93	3.05	2.94	2.87	2.94	2.99	3.12	2.95
Master-Doctor	3.35	3.41	3.50	3.56	3.59	3.56	3.56	3.57	3.55	3.54

TOTAL CAMPUS	2.53	2.58	2.72	2.84	2.91	2.87	2.88	2.90	2.90	2.87
--------------	------	------	------	------	------	------	------	------	------	------

Note: 1) Grade-point averages shown in this report represent primarily the numerical grades earned by Justin Morrill College students in courses taken outside of Justin Morrill College, as students are not awarded numerical grades in most JMC courses.

MICHIGAN STATE UNIVERSITY
Office of the Registrar
Evaluation & Research

DISTRIBUTION OF COURSE GRADES
East Lansing Campus
Winter 1976

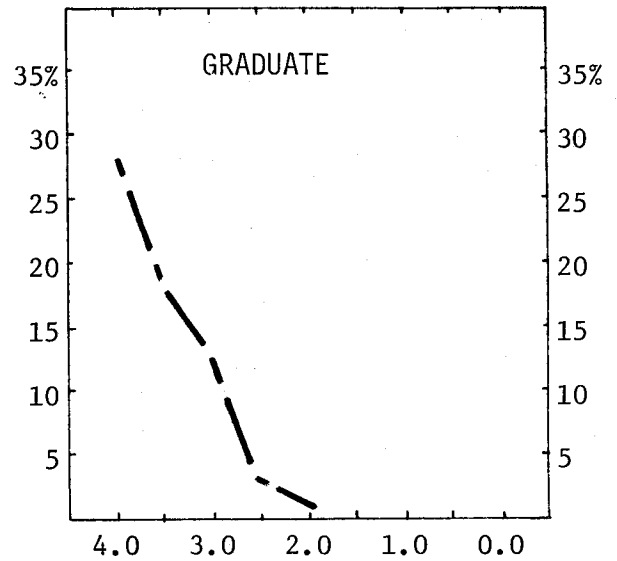
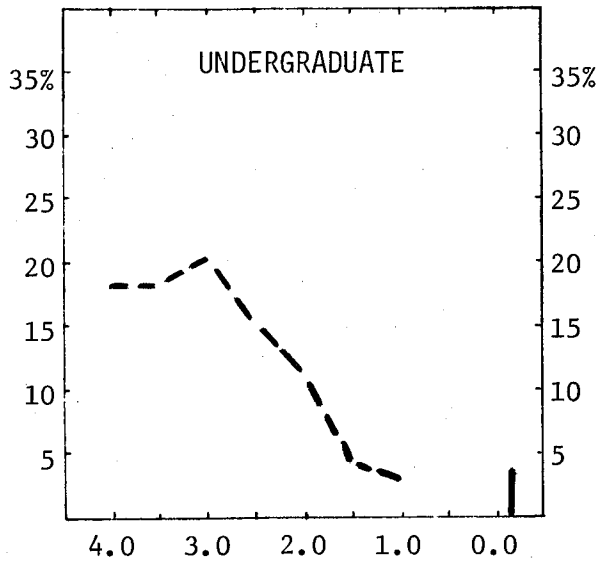

	Total Grades	Numerical Grades								Letter Grades ¹
		4.0	3.5	3.0	2.5	2.0	1.5	1.0	0.0	
UNDERGRADUATE STUDENTS²										
Number of Grades	133433	24309	23542	27002	19762	14990	5860	3819	4410	9739
% of Total										
- Campus	100	18	18	20	15	11	4	3	3	8
GRADUATE STUDENTS										
Number of Grades	21412	6019	3888	2709	710	312	81	40	64	7589
% of Total										
- Campus	100	28	18	13	3	1				37

Notes: 1) The following grades and symbols are included: CR-NC, P-N, I, DF and V.

2) Totals do not include grades earned by students in the Institute of Agricultural Technology.

MICHIGAN STATE UNIVERSITY
Office of the Registrar
Evaluation & Research

DISTRIBUTION OF COURSE GRADES BY TEACHING COLLEGE¹
East Lansing Campus

Winter 1976

	Total Grades		Per Cent Distribution of Numerical Grades									Per Cent Letter Grades ²
	No.	%	4.0	3.5	3.0	2.5	2.0	1.5	1.0	0.0		
UNDERGRADUATE STUDENTS												
Agr. & Nat. Resources	6676	100	24	20	20	14	10	4	2	2	4	
Arts & Letters	17017	100	25	21	21	11	6	2	1	3	10	
Lyman Briggs	1459	100	21	16	20	14	13	5	3	3	5	
Business	13412	100	11	15	21	20	18	6	4	3	2	
Comm. Arts & Sciences	5063	100	18	22	25	15	9	3	1	2	5	
Education	11429	100	28	16	12	5	3	1		1	34	
Engineering	5871	100	22	18	21	15	11	4	3	4	2	
Human Ecology	4664	100	29	24	20	13	7	2	1	1	3	
Human Medicine	31	100	68	13	13						6	
James Madison	629	100	15	20	23	16	7	2	2	2	13	
Justin Morrill	887	100	2	3	2	1					92	
Natural Science	24939	100	17	16	19	14	13	6	5	8	2	
Osteopathic Medicine	12	100									100	
Social Science	15601	100	16	18	21	17	13	5	2	2	6	
Urban Development	628	100	22	25	16	10	7	1	1	3	15	
Veterinary Medicine	2808	100	16	17	20	19	13	6	3	3	3	
University College	21208	100	11	17	24	20	15	5	3	3	2	
All Univ. Courses	1099	100	14	14	15	15	10	3	5	1	23	
<i>Average</i>	<i>133433</i>	<i>100</i>	<i>18</i>	<i>18</i>	<i>20</i>	<i>15</i>	<i>11</i>	<i>4</i>	<i>3</i>	<i>3</i>	<i>8</i>	
GRADUATE STUDENTS												
Agr. & Nat. Resources	1469	100	27	22	15	3	1				32	
Arts & Letters	1668	100	40	16	7	2	1				34	
Lyman Briggs	3	100										
Business	2148	100	25	29	26	6	2				12	
Comm. Arts & Sciences	857	100	37	21	17	4	1				20	
Education	4625	100	37	19	12	2	1				29	
Engineering	676	100	34	22	17	4	2	1		1	19	
Human Ecology	435	100	46	18	6	3	1				26	
Human Medicine	978	100	3								97	
James Madison	2	100										
Justin Morrill	6	100										
Natural Science	2403	100	30	18	13	4	2				33	
Osteopathic Medicine	1196	100									100	
Social Science	2476	100	37	20	9	2	1				31	
Urban Development	28	100	64	18	4						14	
Veterinary Medicine	2424	100	10	18	17	10	5	2	1		37	
University College	8	100										
All Univ. Courses	10	100										
<i>Average</i>	<i>21412</i>	<i>100</i>	<i>28</i>	<i>18</i>	<i>13</i>	<i>3</i>	<i>1</i>				<i>37</i>	

- Notes: 1) The college teaching the student's course.
 2) The following grades and symbols are included: CR-NC, P-N, I, DF and V.
 3) College totals do not include grades earned by students in the Institute of Agricultural Technology.

MICHIGAN STATE UNIVERSITY
Office of the Registrar
Evaluation & Research

DISTRIBUTION OF COURSE GRADES BY STUDENT'S COLLEGE¹
East Lansing Campus

Winter 1976

	Total Grades		Per Cent Distribution of Numerical Grades								Per Cent Letter Grades ²
	No.	%	4.0	3.5	3.0	2.5	2.0	1.5	1.0	0.0	
UNDERGRADUATE STUDENTS³											
Agr. & Nat. Resources	12943	100	18	18	20	15	12	5	3	4	5
Arts & Letters	11572	100	23	19	19	11	7	2	2	3	14
Lyman Briggs	3583	100	25	18	19	13	11	4	3	3	4
Business	15782	100	14	16	22	19	15	5	3	3	3
Comm. Arts & Sciences	7905	100	17	19	22	15	12	4	2	3	6
Education	10435	100	19	16	16	11	8	3	2	2	23
Engineering	9929	100	19	17	19	16	13	5	4	5	2
Human Ecology	7902	100	20	20	20	15	10	4	2	2	7
Human Medicine	2906	100	17	17	22	17	13	5	3	3	3
James Madison	1646	100	19	20	20	14	9	3	2	3	10
Justin Morrill	1955	100	14	13	12	8	5	2	1	3	42
Natural Science	15001	100	20	19	20	14	10	4	3	4	6
Social Science	16318	100	18	17	21	15	11	4	3	3	8
Urban Development	558	100	14	18	16	13	10	6	3	4	16
Veterinary Medicine	3556	100	19	20	22	15	11	5	4	4	
No Preference	11255	100	15	16	22	17	14	6	4	4	2
Unclassified	187	100	32	24	19	5	6	4	2	2	6
<i>Average</i>	<i>133433</i>	<i>100</i>	<i>18</i>	<i>18</i>	<i>20</i>	<i>15</i>	<i>11</i>	<i>4</i>	<i>3</i>	<i>3</i>	<i>8</i>
GRADUATE STUDENTS											
Agr. & Nat. Resources	2147	100	26	21	17	4	2				30
Arts & Letters	1478	100	43	17	8	2	1				29
Business	2018	100	25	29	25	5	2				14
Comm. Arts & Sciences	864	100	37	20	16	5	1				21
Education	4792	100	37	20	12	2	1				28
Engineering	689	100	31	23	18	4	2	1		1	20
Human Ecology	591	100	44	20	9	3	1			1	22
Human Medicine	1693	100	4	2	2	1	1				90
Natural Science	1946	100	32	16	11	2	1			1	37
Osteopathic Medicine	1394	100									100
Social Science	2344	100	36	19	9	1	1				34
Veterinary Medicine	1436	100	14	27	27	15	7	3	1		6
Unclassified	20	100	40	15	10						35
<i>Average</i>	<i>21412</i>	<i>100</i>	<i>28</i>	<i>18</i>	<i>13</i>	<i>3</i>	<i>1</i>				<i>37</i>

- Notes: 1) The college administering the student's major program.
 2) The following grades and symbols are included: CR-NC, P-N, I, DF, and V.
 3) College totals do not include grades earned by students in the Institute of Agricultural Technology.

MICHIGAN STATE UNIVERSITY
Office of the Registrar
Evaluation & Research

RANKING OF CUMULATIVE GRADE-POINT AVERAGES
COLLEGE OF AGRICULTURE AND NATURAL RESOURCES
East Lansing Campus

Winter 1976

Decile	Percentile	Quartile	TOTAL STUDENTS					Master- Doctor	
			Frsh.	Soph.	Jr.	Sr.	Spec.		Total
10	95	4	3.61	3.71	3.63	3.64		3.64	3.93
	90		3.47	3.49	3.45	3.48		3.47	3.85
9	80		3.14	3.20	3.20	3.24		3.21	3.75
8	75	3	3.02	3.10	3.10	3.17		3.12	3.71
	70		2.92	3.01	3.02	3.09		3.03	3.67
7	60		2.75	2.82	2.88	2.94		2.87	3.58
6	50		2.54	2.65	2.71	2.81		2.72	3.49
5	40	2	2.36	2.49	2.55	2.66		2.56	3.41
4	30		2.18	2.34	2.41	2.54		2.41	3.32
3	25	1	2.11	2.26	2.33	2.44		2.32	3.26
	20		1.98	2.21	2.23	2.37		2.24	3.20
2	10		1.65	2.01	2.02	2.19		2.04	3.01
1	0		0.00	0.00	0.00	0.00		0.00	0.00
Total Number of Students Ranked			452	588	1044	1043	35	3162	871

MICHIGAN STATE UNIVERSITY
Office of the Registrar
Evaluation & Research

RANKING OF CUMULATIVE GRADE-POINT AVERAGES
COLLEGE OF ARTS & LETTERS
East Lansing Campus

Winter 1976

Decile	Percentile	Quartile	TOTAL STUDENTS					Master- Doctor	
			Frsh.	Soph.	Jr.	Sr.	Spec.		Total
10	95	4	3.80	3.76	3.77	3.74		3.76	4.00
	90		3.64	3.62	3.66	3.62		3.63	4.00
9	80	3	3.44	3.42	3.45	3.45		3.44	3.93
	75		3.35	3.35	3.37	3.38		3.36	3.90
8	70	3	3.28	3.27	3.27	3.29		3.28	3.88
7	60		3.13	3.13	3.08	3.15		3.13	3.82
6	50	2	2.93	2.96	2.94	3.03		2.98	3.77
5	40		2.77	2.83	2.80	2.90		2.84	3.69
4	30	2	2.58	2.70	2.62	2.77		2.70	3.60
	25		2.48	2.61	2.54	2.71		2.61	3.54
3	20	1	2.32	2.47	2.45	2.62		2.51	3.51
2	10		1.96	2.21	2.24	2.41		2.26	3.36
1	0	1	0.00	0.00	0.00	0.00		0.00	0.00
Total Number of Students Ranked			466	506	765	973	37	2747	633

MICHIGAN STATE UNIVERSITY
Office of the Registrar
Evaluation & Research

RANKING OF CUMULATIVE GRADE-POINT AVERAGES
LYMAN BRIGGS COLLEGE
East Lansing Campus

Winter 1976

Decile	Percentile	Quartile	TOTAL STUDENTS					
			Undergraduate					Total
			Frsh.	Soph.	Jr.	Sr.	Spec.	
10	95	4	3.79	3.84	3.89	3.93		3.84
	90		3.62	3.75	3.76	3.75		3.71
9	80	3	3.35	3.47	3.47	3.61		3.48
8	75		3.24	3.37	3.40	3.57		3.38
	70	3	3.16	3.28	3.33	3.51		3.28
7	60		2.98	3.11	3.17	3.30		3.12
6	50	2	2.81	3.00	3.00	3.16		2.98
5	40		2.60	2.88	2.83	3.03		2.80
4	30	2	2.38	2.70	2.64	2.56		2.59
	25		2.29	2.58	2.58	2.69		2.48
3	20	1	2.19	2.46	2.47	2.48		2.36
2	10		1.90	2.15	2.17	2.22		2.09
1	0	1	0.00	0.00	0.00	0.00		0.00
Total Number of Students Ranked			307	282	160	126	8	883

MICHIGAN STATE UNIVERSITY
Office of the Registrar
Evaluation & Research

RANKING OF CUMULATIVE GRADE-POINT AVERAGES
COLLEGE OF BUSINESS
East Lansing Campus

Winter 1976

Decile	Percentile	Quartile	TOTAL STUDENTS					Master- Doctor	
			Frsh.	Soph.	Jr.	Sr.	Spec.		Total
10	95	4	3.58	3.61	3.68	3.64		3.64	3.88
	90		3.42	3.42	3.48	3.44		3.44	3.78
9	80	3	3.16	3.17	3.23	3.19		3.20	3.67
8	75		3.05	3.06	3.15	3.11		3.10	3.63
	70	3	2.94	2.97	3.07	3.03		3.01	3.58
7	60		2.78	2.80	2.90	2.88		2.85	3.51
6	50	2	2.63	2.65	2.77	2.76		2.71	3.41
5	40		2.48	2.51	2.62	2.63		2.58	3.34
4	30	1	2.30	2.35	2.49	2.51		2.45	3.25
3	25		2.17	2.30	2.43	2.45		2.36	3.18
	20	1	2.05	2.20	2.34	2.37		2.29	3.13
2	10		1.78	2.04	2.11	2.23		2.07	3.01
1	0		0.00	0.00	0.00	0.00		0.00	0.00
Total Number of Students Ranked			769	917	1238	1314	39	4277	858

MICHIGAN STATE UNIVERSITY
Office of the Registrar
Evaluation & Research

RANKING OF CUMULATIVE GRADE-POINT AVERAGES
COLLEGE OF COMMUNICATION ARTS & SCIENCES
East Lansing Campus

Winter 1976

Decile	Percentile	Quartile	TOTAL STUDENTS					Master- Doctor	
			Undergraduate						
			Frsh.	Soph.	Jr.	Sr.	Spec.	Total	
10	95	4	3.77	3.66	3.63	3.62		3.66	4.00
	90		3.63	3.53	3.45	3.50		3.51	3.92
9	80	3	3.31	3.26	3.21	3.25		3.24	3.84
	75		3.21	3.15	3.13	3.18		3.16	3.79
8	70	3	3.12	3.06	3.05	3.11		3.08	3.76
7	60		2.93	2.91	2.89	2.98		2.92	3.66
6	50	3	2.73	2.79	2.73	2.82		2.78	3.61
5	40	2	2.58	2.64	2.59	2.72		2.64	3.54
4	30		2.42	2.45	2.45	2.59		2.50	3.47
	25	2	2.37	2.35	2.39	2.53		2.42	3.42
3	20		2.21	2.26	2.33	2.46		2.35	3.35
2	10	1	1.93	2.03	2.14	2.29		2.12	3.13
1	0		0.00	0.00	0.00	0.00		0.00	0.00
Total Number of Students Ranked			328	433	662	603	22	2048	340

MICHIGAN STATE UNIVERSITY
Office of the Registrar
Evaluation & Research

RANKING OF CUMULATIVE GRADE-POINT AVERAGES
COLLEGE OF EDUCATION
East Lansing Campus

Winter 1976

Decile	Percentile	Quartile	TOTAL STUDENTS					Master- Doctor	
			Frsh.	Soph.	Jr.	Sr.	Spec.		Total
10	95	4	3.67	3.58	3.71	3.75		3.73	4.00
	90		3.48	3.36	3.53	3.59		3.56	3.96
9	80	3	3.24	3.13	3.30	3.40		3.32	3.88
8	75		3.17	3.05	3.21	3.31		3.23	3.83
	70	3	3.09	2.95	3.14	3.24		3.14	3.80
7	60		2.96	2.78	2.98	3.09		3.00	3.73
6	50	2	2.78	2.65	2.79	2.98		2.83	3.67
5	40		2.64	2.51	2.62	2.82		2.67	3.59
4	30	1	2.42	2.36	2.47	2.68		2.52	3.50
	25		2.29	2.31	2.37	2.60		2.44	3.49
3	20	1	2.18	2.22	2.26	2.52		2.36	3.42
2	10		1.85	1.99	2.01	2.34		2.10	3.26
1	0		0.00	0.00	0.00	0.00		0.00	0.00
Total Number of Students Ranked			378	505	827	875	300	2885	2414

MICHIGAN STATE UNIVERSITY
Office of the Registrar
Evaluation & Research

RANKING OF CUMULATIVE GRADE-POINT AVERAGES
COLLEGE OF ENGINEERING
East Lansing Campus

Winter 1976

Decile	Percentile	Quartile	TOTAL STUDENTS					Master- Doctor	
			Undergraduate						
			Frsh.	Soph.	Jr.	Sr.	Spec.	Total	
10	95	4	3.72	3.69	3.72	3.69		3.71	4.00
	90		3.45	3.53	3.54	3.50		3.52	3.88
9	80	3	3.19	3.26	3.26	3.32		3.26	3.80
	75		3.07	3.15	3.15	3.22		3.14	3.76
8	70	3	2.94	3.04	3.07	3.11		3.04	3.71
	60		2.74	2.86	2.92	2.97		2.89	3.61
7	60	3	2.57	2.69	2.80	2.83		2.73	3.53
6	50								
5	40	2	2.38	2.55	2.64	2.71		2.58	3.42
	30		2.21	2.40	2.50	2.58		2.42	3.28
4	30	2	2.11	2.28	2.41	2.48		2.34	3.21
	25		2.00	2.20	2.33	2.41		2.24	3.14
3	20	1	1.73	2.04	2.11	2.24		2.02	3.01
	10		0.00	0.00	0.00	0.00		0.00	0.00
2	10	1							
1	0								
Total Number of Students Ranked			605	566	593	629	16	2409	305

MICHIGAN STATE UNIVERSITY
Office of the Registrar
Evaluation & Research

RANKING OF CUMULATIVE GRADE-POINT AVERAGES
COLLEGE OF HUMAN ECOLOGY
East Lansing Campus

Winter 1976

Decile	Percentile	Quartile	TOTAL STUDENTS					Master- Doctor	
			Frsh.	Soph.	Jr.	Sr.	Spec.		Total
10	95	4	3.60	3.64	3.68	3.70		3.67	4.00
	90		3.47	3.51	3.51	3.56		3.51	4.00
9	80	4	3.28	3.27	3.27	3.37		3.29	3.92
	75		3.18	3.15	3.17	3.24		3.21	3.88
8	70	3	3.09	3.08	3.11	3.19		3.13	3.84
	60		2.96	2.95	2.95	3.05		2.98	3.79
7	60	3	2.96	2.95	2.95	3.05		2.98	3.79
	50		2.82	2.85	2.82	2.93		2.86	3.74
6	50	2	2.69	2.73	2.70	2.80		2.74	3.65
	40		2.57	2.54	2.55	2.65		2.59	3.53
5	30	2	2.46	2.47	2.49	2.58		2.51	3.51
	25		2.32	2.40	2.41	2.48		2.43	3.44
4	20	1	2.00	2.11	2.19	2.28		2.19	3.28
	10		0.00	0.00	0.00	0.00		0.00	0.00
3	10	1	2.00	2.11	2.19	2.28		2.19	3.28
	0		0.00	0.00	0.00	0.00		0.00	0.00
2	0	1	0.00	0.00	0.00	0.00		0.00	0.00
1	0		0.00	0.00	0.00	0.00		0.00	0.00
Total Number of Students Ranked			260	404	588	674	31	1957	266

MICHIGAN STATE UNIVERSITY
Office of the Registrar
Evaluation & Research

RANKING OF CUMULATIVE GRADE-POINT AVERAGES
COLLEGE OF HUMAN MEDICINE
East Lansing Campus

Winter 1976

Decile	Percentile	Quartile	TOTAL STUDENTS					Master- Doctor	
			Undergraduate						
			Frsh.	Soph.	Jr.	Sr.	Spec.	Total	
10	95	4	3.66	3.53	3.70	3.71		3.67	3.89
	90		3.45	3.29	3.56	3.50		3.48	3.85
9	80	3	3.22	3.20	3.35	3.31		3.27	3.68
	75		3.12	3.04	3.28	3.16		3.16	3.61
8	70	3	3.02	2.96	3.17	3.09		3.08	3.57
7	60		2.80	2.85	2.97	2.96		2.92	3.52
6	50	2	2.64	2.72	2.79	2.80		2.76	3.43
5	40		2.52	2.55	2.69	2.66		2.64	3.34
4	30	1	2.30	2.40	2.56	2.54		2.49	3.25
	25		2.17	2.33	2.46	2.46		2.41	3.17
3	20	1	2.03	2.25	2.37	2.35		2.31	3.12
2	10		1.77	2.03	2.10	2.15		2.07	2.98
1	0		0.00	0.00	0.00	0.00		0.00	0.00
Total Number of Students Ranked			115	132	215	223	7	692	116

MICHIGAN STATE UNIVERSITY
Office of the Registrar
Evaluation & Research

RANKING OF CUMULATIVE GRADE-POINT AVERAGES
JAMES MADISON COLLEGE
East Lansing Campus

Winter 1976

Decile	Percentile	Quartile	TOTAL STUDENTS					
			Undergraduate				Spec.	Total
			Frsh.	Soph.	Jr.	Sr.		
10	95	4	3.74	3.70	3.85	3.86		3.78
	90		3.54	3.52	3.58	3.76		3.62
9	80		3.48	3.33	3.41	3.60		3.44
	75		3.19	3.28	3.32	3.51		3.32
8	70	3	3.12	3.18	3.25	3.45		3.27
7	60		3.00	3.07	3.17	3.31		3.11
6	50		2.87	2.92	3.02	3.18		2.99
5	40	2	2.69	2.71	2.91	3.02		2.80
4	30		2.48	2.59	2.69	2.80		2.63
	25		2.39	2.52	2.57	2.73		2.54
3	20	1	2.33	2.44	2.42	2.65		2.44
2	10		1.89	2.13	2.08	2.42		2.09
1	0		0.00	0.00	0.00	0.00		0.00
Total Number of Students Ranked			135	129	83	80	7	434

MICHIGAN STATE UNIVERSITY
Office of the Registrar
Evaluation & Research

RANKING OF CUMULATIVE GRADE-POINT AVERAGES¹
JUSTIN MORRILL COLLEGE
East Lansing Campus

Winter 1976

Decile	Percentile	Quartile	TOTAL STUDENTS					
			Undergraduate					Total
			Frsh.	Soph.	Jr.	Sr.	Spec.	
10	95	4	3.83	3.83	3.78	3.70		3.83
	90		3.62	3.67	3.69	3.55		3.65
9	80	3	3.40	3.55	3.44	3.47		3.49
	75		3.32	3.48	3.35	3.38		3.39
8	70	3	3.25	3.40	3.30	3.33		3.32
	60		3.07	3.17	3.13	3.21		3.14
7	60	3	2.93	2.98	2.94	3.03		2.97
6	50							
5	40	2	2.72	2.79	2.75	2.88		2.80
	30		2.36	2.61	2.55	2.76		2.61
4	30	2	2.25	2.53	2.44	2.70		2.51
	25		1.94	2.51	2.29	2.65		2.36
3	20	1	0.63	2.23	2.05	2.24		2.02
	10		0.00	0.00	0.00	0.00		0.00
2	10	1						
1	0							

Total Number of							
Students Ranked	138	138	119	98	6	499	

Note: 1) This ranking is based on numerical grades earned by students in courses mainly taken outside of Justin Morrill College as students are not awarded numerical grades in most JMC courses.

MICHIGAN STATE UNIVERSITY
Office of the Registrar
Evaluation & Research

RANKING OF CUMULATIVE GRADE-POINT AVERAGES
COLLEGE OF NATURAL SCIENCE
East Lansing Campus

Winter 1976

Decile	Percentile	Quartile	TOTAL STUDENTS					Master- Doctor	
			Undergraduate				Total		
			Frsh.	Soph.	Jr.	Sr.		Spec.	
10	95	4	3.75	3.75	3.77	3.79		3.76	4.00
	90		3.55	3.61	3.64	3.68		3.63	3.93
	80		3.26	3.38	3.45	3.49		3.42	3.84
	75		3.16	3.28	3.36	3.40		3.33	3.78
8	70	3	3.07	3.21	3.28	3.33		3.23	3.74
	60		2.86	3.07	3.09	3.16		3.06	3.65
	50		2.65	2.92	2.94	3.01		2.90	3.58
5	40	2	2.48	2.75	2.79	2.87		2.73	3.51
	30		2.22	2.57	2.56	2.70		2.53	3.42
	25		2.08	2.45	2.44	2.61		2.43	3.36
3	20	1	1.96	2.32	2.32	2.51		2.30	3.27
	10		1.66	2.05	2.03	2.30		2.00	3.03
1	0		0.00	0.00	0.00	0.00		0.00	0.00
Total Number of Students Ranked			979	716	929	1031	121	3776	869

MICHIGAN STATE UNIVERSITY
Office of the Registrar
Evaluation & Research

RANKING OF CUMULATIVE GRADE-POINT AVERAGES
COLLEGE OF SOCIAL SCIENCE
East Lansing Campus

Winter 1976

Decile	Percentile	Quartile	TOTAL STUDENTS					Master- Doctor	
			Frsh.	Soph.	Jr.	Sr.	Spec.		Total
10	95	4	3.71	3.72	3.68	3.70		3.70	4.00
	90		3.45	3.57	3.50	3.54		3.53	3.96
9	80		3.20	3.29	3.27	3.34		3.30	3.89
	75	3	3.07	3.20	3.17	3.26		3.20	3.85
8	70		2.98	3.08	3.06	3.17		3.10	3.82
7	60		2.82	2.91	2.91	3.02		2.95	3.76
6	50		2.68	2.75	2.75	2.89		2.79	3.69
5	40	2	2.48	2.58	2.56	2.74		2.63	3.63
4	30		2.32	2.40	2.38	2.58		2.45	3.53
	25	1	2.20	2.30	2.29	2.51		2.36	3.51
3	20		2.08	2.20	2.19	2.41		2.26	3.44
2	10		1.76	1.98	1.98	2.18		2.03	3.26
1	0		0.00	0.00	0.00	0.00		0.00	0.00
Total Number of Students Ranked			613	720	1407	1564	93	4397	987

MICHIGAN STATE UNIVERSITY
Office of the Registrar
Evaluation & Research

RANKING OF CUMULATIVE GRADE-POINT AVERAGES
COLLEGE OF URBAN DEVELOPMENT
East Lansing Campus

Winter 1976

Decile	Percentile	Quartile	TOTAL STUDENTS					
			Frsh.	Soph.	Jr.	Sr.	Spec.	Total
10	95	4						3.38
	90							
9	80							2.79
	75							
8	70	3						2.79
	60							
7	60							2.66
	50							
6	50							2.55
	40							
5	40	2						2.41
	30							
4	30							2.29
	25							
3	25							2.23
	20							
2	20	1						2.15
	10							
1	10							2.05
	0							
Total Number of Students Ranked			8	18	64	57	3	150

MICHIGAN STATE UNIVERSITY
Office of the Registrar
Evaluation & Research

RANKING OF CUMULATIVE GRADE-POINT AVERAGES
COLLEGE OF VETERINARY MEDICINE
East Lansing Campus

Winter 1976

Decile	Percentile	Quartile	TOTAL STUDENTS					Master- Doctor	
			Undergraduate						
			Frsh.	Soph.	Jr.	Sr.	Spec.	Total	
10	95	4	3.70	3.73				3.73	3.98
	90		3.47	3.61				3.52	
9	80	4	3.29	3.39				3.32	3.72
	75		3.18	3.30				3.21	
8	70	3	3.06	3.19				3.13	3.43
	60		2.87	3.04				2.94	
7	60	3	2.87	3.04				2.94	3.43
	50		2.70	2.89				2.76	
5	40	2	2.48	2.70				2.60	3.28
	30		2.30	2.52				2.40	
4	30	2	2.30	2.52				2.40	3.28
	25		2.23	2.45				2.31	
3	20	1	2.08	2.38				2.23	0.00
	10		1.73	2.15				1.86	
2	10	1	1.73	2.15				1.86	0.00
	0		0.00	0.00				0.00	
Total Number of Students Ranked			473	274				747	26

MICHIGAN STATE UNIVERSITY
Office of the Registrar
Evaluation & Research

RANKING OF CUMULATIVE GRADE-POINT AVERAGES
NO PREFERENCE
East Lansing Campus

Winter 1976

Decile	Percentile	Quartile	TOTAL STUDENTS					
			Undergraduate					
			Frsh.	Soph.	Jr.	Sr.	Spec.	Total
10	95	4	3.74	3.68				3.73
	90		3.56	3.48				3.53
9	80	3	3.26	3.20				3.25
	75		3.17	3.06				3.14
8	70	3	3.06	2.98				3.02
	60		2.89	2.80				2.86
7	60	3	2.89	2.80				2.86
	50		2.73	2.63				2.70
6	50	2						
	40		2.57	2.47				2.54
5	40	2	2.39	2.32				2.37
	30		2.31	2.25				2.28
4	30	1	2.22	2.15				2.19
	25		2.22	2.15				2.19
3	25	1	1.91	1.94				1.93
	20		1.91	1.94				1.93
2	20	1	1.91	1.94				1.93
	10		1.91	1.94				1.93
1	10	1	0.00	0.00				0.00
	0		0.00	0.00				0.00
Total Number of Students Ranked			1734	1050	3		1	2788

MICHIGAN STATE UNIVERSITY
Office of the Registrar
Evaluation & Research

TRENDGRAPH OF DEGREES CONFERRED
COLLEGE OF AGRICULTURE & NATURAL RESOURCES
East Lansing Campus

Summer, Fall, and Winter Terms

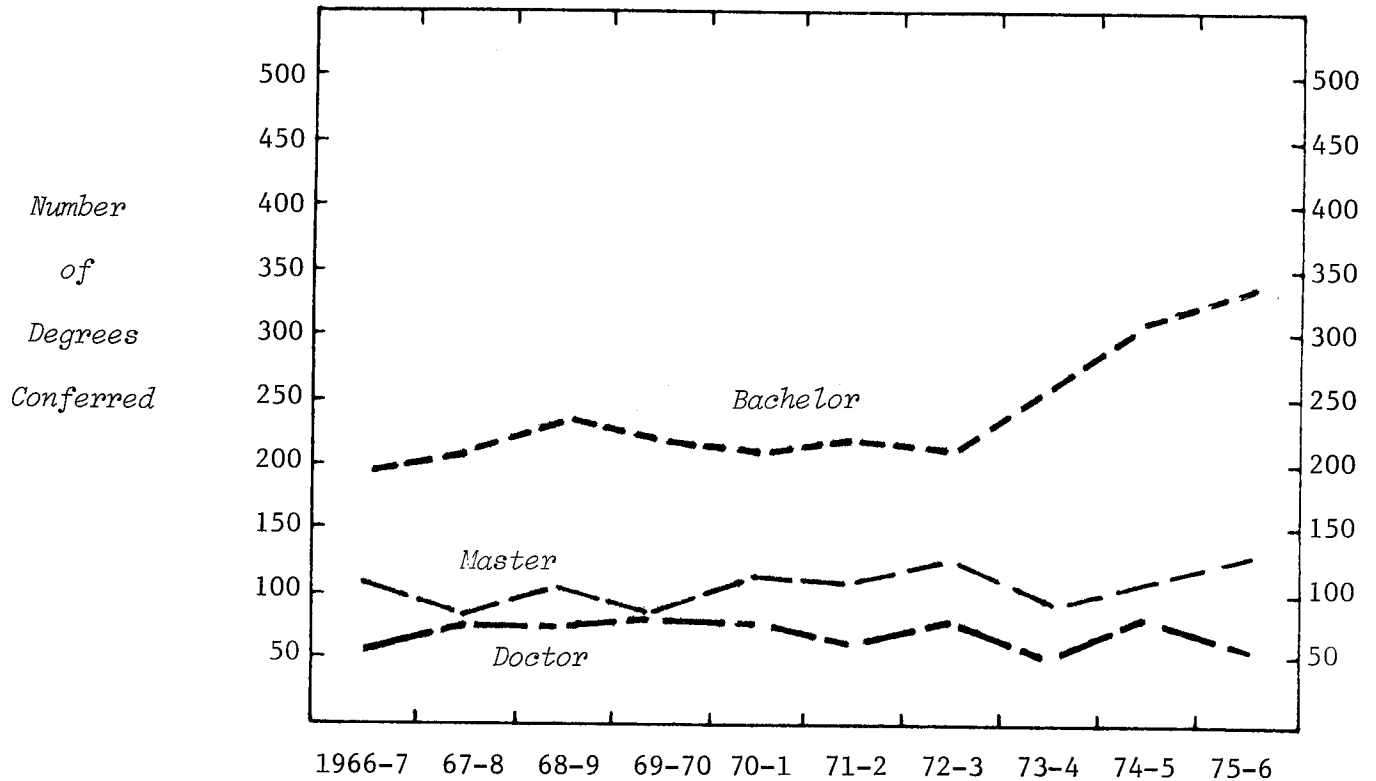

TYPE OF DEGREE

Bachelor of Science	193	209	239	221	215	223	210	254	307	339
Master of Science	101	81	101	88	113	109	128	97	105	128
Doctor of Philosophy	51	72	57	83	79	60	76	51	81	55

SEX

Men	330	356	382	372	384	368	387	357	404	417
Women	15	6	15	20	23	24	27	45	89	105

TERM

Summer	104	113	121	111	122	101	111	106	126	159
Fall	141	157	133	146	153	152	153	151	185	192
Winter	100	92	143	135	132	139	150	145	182	171

COLLEGE TOTAL

	345	362	397	392	407	392	414	402	493	522
--	-----	-----	-----	-----	-----	-----	-----	-----	-----	-----

% Increase - College
- Campus

	4.9	9.7	-1.3	3.8	-3.7	5.6	-2.9	22.6	5.9
	13.0	14.1	2.7	6.3	-.6	-5.2	-.9	-4.1	8.0

MICHIGAN STATE UNIVERSITY
Office of the Registrar
Evaluation & Research

TRENDGRAPH OF DEGREES CONFERRED
COLLEGE OF ARTS & LETTERS
East Lansing Campus

Summer, Fall, and Winter Terms

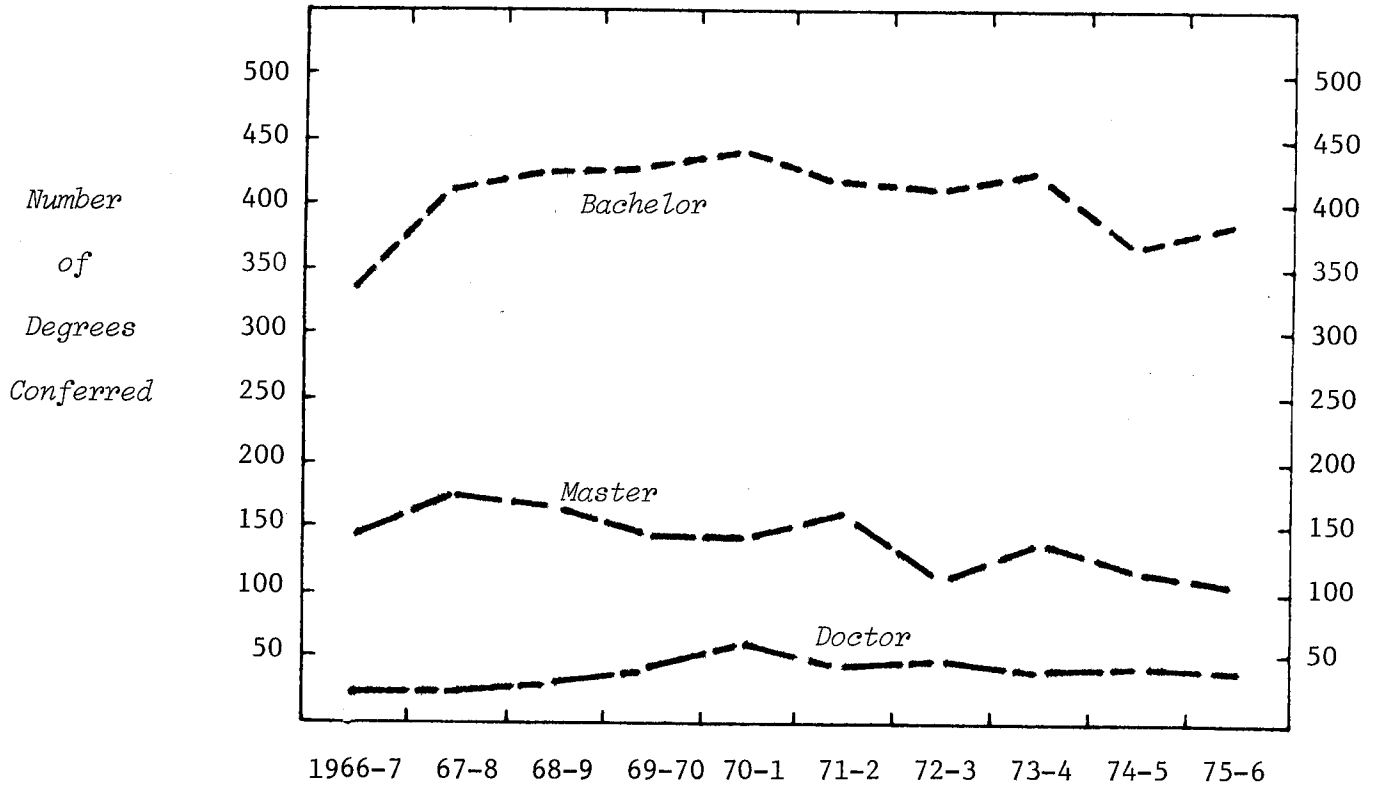

TYPE OF DEGREE

Bachelor of Arts	313	359	364	355	369	345	319	324	281	313
Bachelor of Fine Arts	9	21	17	35	31	44	36	44	30	24
Bachelor of Music	16	30	41	37	43	31	55	56	48	52
Total Bachelors	338	410	422	427	443	420	410	424	359	389
Master of Arts	112	131	126	111	115	117	82	107	87	75
Master of Arts for Teach.	7	5	2	9		3			1	
Master of Fine Arts	5	8	8	1	5	3	7	6	5	3
Master of Music	24	27	23	25	25	30	15	22	22	24
Total Masters	148	171	159	146	145	153	104	135	115	102
Doctor of Philosophy	18	13	27	41	51	43	48	38	38	37
Dipl. for Adv. Grad. Study		4	1	1	1		1		2	1

SEX

Men	251	294	242	242	263	247	236	259	223	223
Women	253	304	367	373	377	369	327	338	291	306

TERM

Summer	221	284	317	314	313	285	244	260	231	237
Fall	178	174	149	181	170	168	148	178	133	156
Winter	105	140	143	120	157	163	171	159	150	136

COLLEGE TOTAL

COLLEGE TOTAL	504	598	609	615	640	616	563	597	514	529
% Increase - College	18.7	1.8	1.0	4.1	-3.7	-8.6	6.0	-13.9	2.9	
- Campus	13.0	14.1	2.7	6.3	-.6	-5.2	-.9	-4.1	8.0	

MICHIGAN STATE UNIVERSITY
Office of the Registrar
Evaluation & Research

TRENDGRAPH OF DEGREES CONFERRED
LYMAN BRIGGS COLLEGE
East Lansing Campus

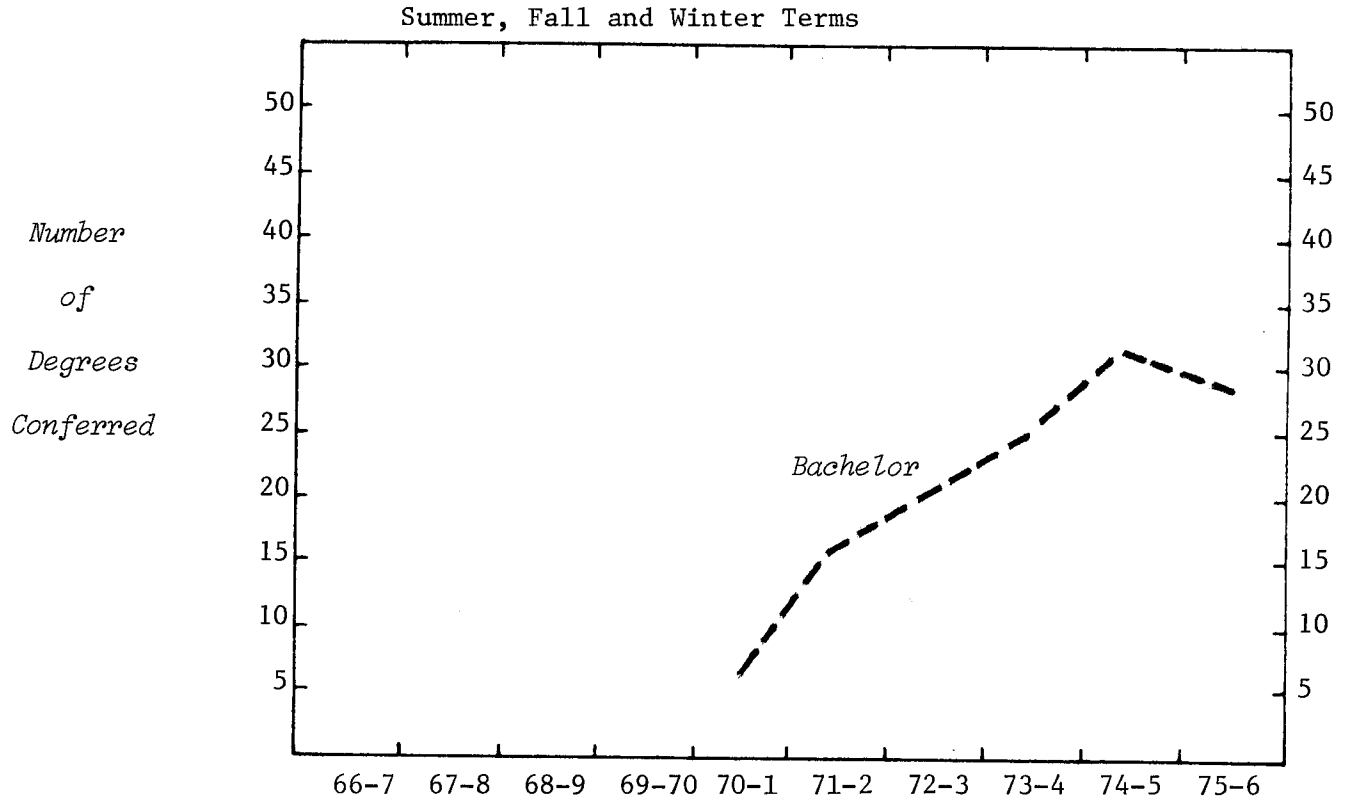

TYPE OF DEGREE								
Bachelor of Science		6	16	21	25	33	28	
SEX								
Men		3	15	15	15	20	20	
Women		3	1	6	10	13	8	
TERM								
Summer			4	7	7	13	13	
Fall				5	7	9	8	5
Winter		6	7	7	9	12	10	
COLLEGE TOTAL		6	16	21	25	33	28	
% Increase - College		166.7	31.3	19.0	32.0	-15.2		
- Campus		-.6	-5.2	-.9	-4.1	8.0		

MICHIGAN STATE UNIVERSITY
Office of the Registrar
Evaluation & Research

TRENDGRAPH OF DEGREES CONFERRED
COLLEGE OF BUSINESS
East Lansing Campus

Summer, Fall, and Winter Terms

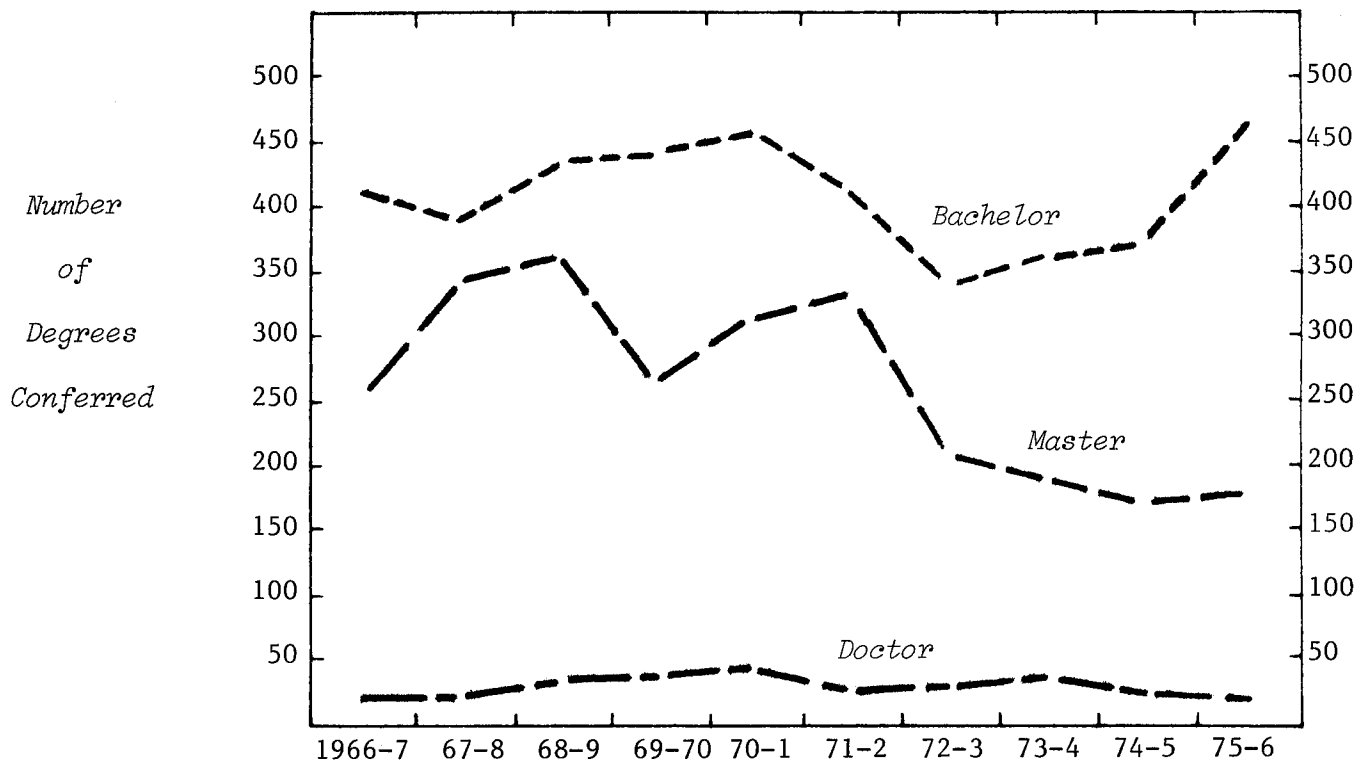

TYPE OF DEGREE	1966-7	67-8	68-9	69-70	70-1	71-2	72-3	73-4	74-5	75-6
Bachelor of Arts	411	395	433	441	453	407	343	404	416	458
Master of Arts	22	19	16	17	20	18	20	20	14	15
Master of Bus. Admin.	236	327	346	240	299	323	188	176	158	163
Master of Science										1
Total Masters	258	346	362	257	319	341	208	196	172	179
Doctor of Bus. Admin.	3	7	5		10	1	2		1	
Doctor of Philosophy	18	15	28	36	32	24	27	30	23	23
Total Doctors	21	22	33	36	42	25	29	30	24	23
SEX										
Men	650	720	783	670	752	720	517	560	515	545
Women	40	43	45	64	62	53	63	70	97	115
TERM										
Summer	289	338	387	294	333	311	197	203	198	217
Fall	240	237	259	260	294	246	206	228	237	208
Winter	161	188	182	180	187	216	177	199	177	235
COLLEGE TOTAL	690	763	828	734	814	773	580	630	612	660
% Increase - College		10.6	8.5	-11.4	10.9	-5.0	-25.0	8.6	-2.9	7.8
- Campus		13.0	14.1	2.7	6.3	-.6	-5.2	-.9	-4.1	8.0

MICHIGAN STATE UNIVERSITY
Office of the Registrar
Evaluation & Research

TRENDGRAPH OF DEGREES CONFERRED
COLLEGE OF COMMUNICATION ARTS AND SCIENCES
East Lansing Campus

Summer, Fall, and Winter Terms

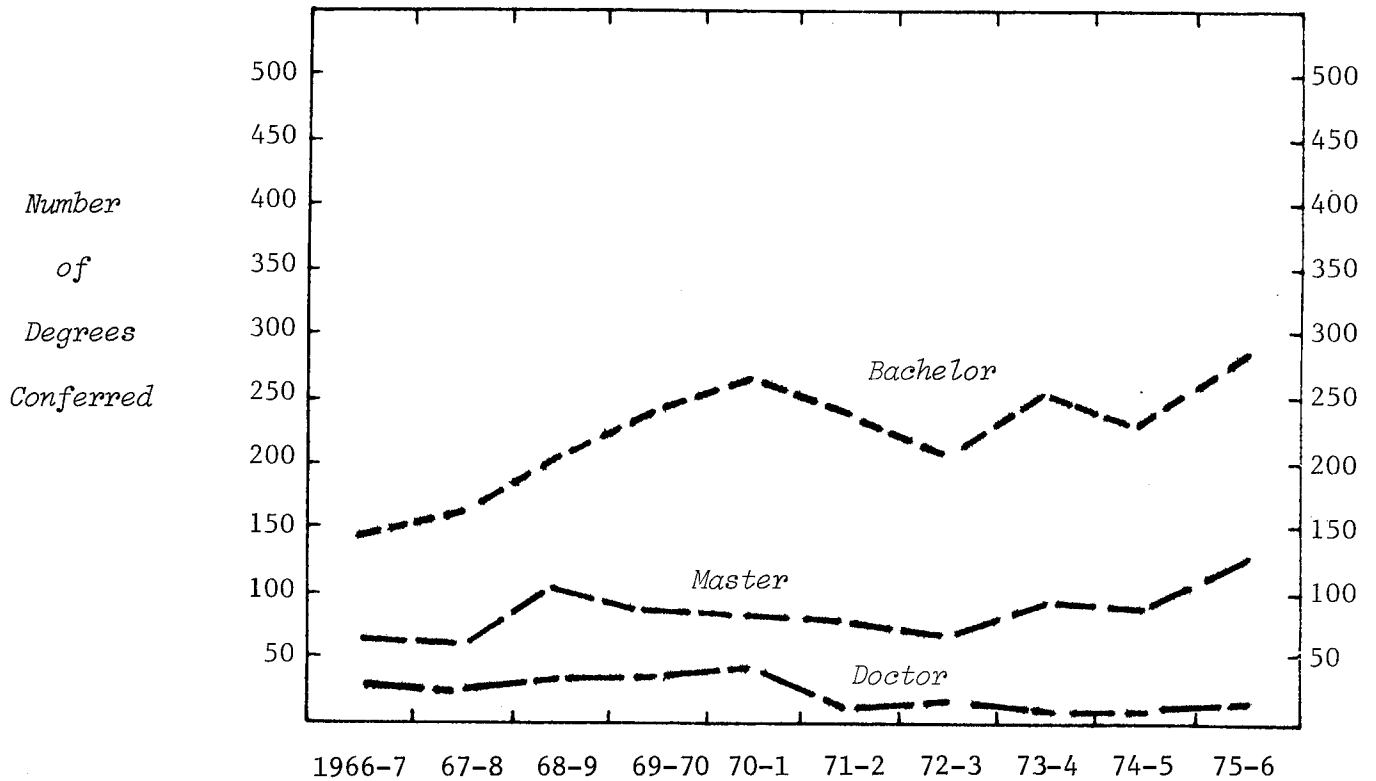

TYPE OF DEGREE										
Bachelor of Arts	148	159	205	244	268	243	201	251	230	288
Master of Arts	60	55	100	88	82	78	63	98	91	122
Doctor of Philosophy	28	23	32	31	35	13	17	5	6	12
SEX										
Men	150	164	219	242	260	210	154	191	192	221
Women	86	73	118	121	125	124	127	163	135	201
TERM										
Summer	90	101	154	140	157	145	110	146	134	162
Fall	81	76	102	132	134	101	80	103	103	127
Winter	65	60	81	91	94	88	91	105	90	133
COLLEGE TOTAL										
	236	237	337	363	385	334	281	354	327	422
% Increase - College	.4	42.2	7.7	6.1	-13.2	-15.9	26.0	-7.6	29.1	
- Campus	13.0	14.1	2.7	6.3	-.6	-5.2	-.9	-4.1	8.0	

MICHIGAN STATE UNIVERSITY
Office of the Registrar
Evaluation & Research

TRENDGRAPH OF DEGREES CONFERRED
COLLEGE OF EDUCATION
East Lansing Campus

Summer, Fall, and Winter Terms

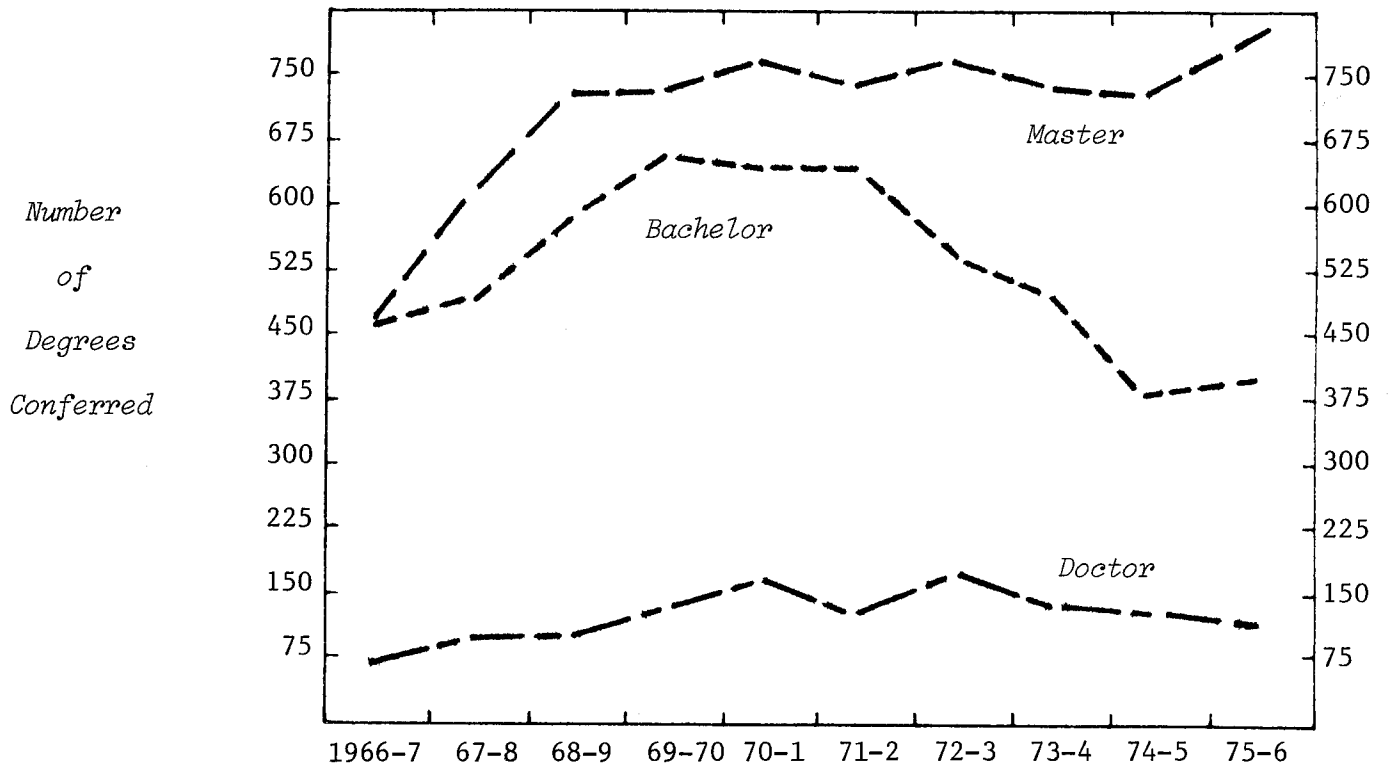

TYPE OF DEGREE	1966-7	67-8	68-9	69-70	70-1	71-2	72-3	73-4	74-5	75-6
Bachelor of Arts	394	424	508	564	530	567	450	412	284	314
Bachelor of Science	62	76	85	100	121	83	85	89	93	95
Total Bachelors	456	500	593	664	651	650	535	501	377	409
Master of Arts	484	615	730	727	754	732	752	725	720	818
Doctor of Education	25	31	25	13	5	3	4	1	3	2
Doctor of Philosophy	49	60	67	125	151	127	163	138	128	117
Total Doctors	74	91	92	138	156	130	167	139	131	119
Educational Specialist	29	34	30	35	40	38	38	41	40	39
SEX										
Men	413	531	586	620	672	625	601	558	531	528
Women	630	709	859	944	929	925	891	848	737	857
TERM										
Summer	578	696	882	819	842	859	790	786	657	776
Fall	264	316	258	397	392	383	386	348	360	311
Winter	201	228	305	348	367	308	316	272	251	298
COLLEGE TOTAL	1043	1240	1445	1564	1601	1550	1492	1406	1268	1385
% Increase - College		18.9	16.5	8.2	2.4	-3.2	-3.7	-5.8	-9.8	9.2
- Campus		13.0	14.1	2.7	6.3	-.6	-5.2	-.9	-4.1	8.0

MICHIGAN STATE UNIVERSITY
Office of the Registrar
Evaluation & Research

TRENDGRAPH OF DEGREES CONFERRED
COLLEGE OF ENGINEERING
East Lansing Campus

Summer, Fall, and Winter Terms

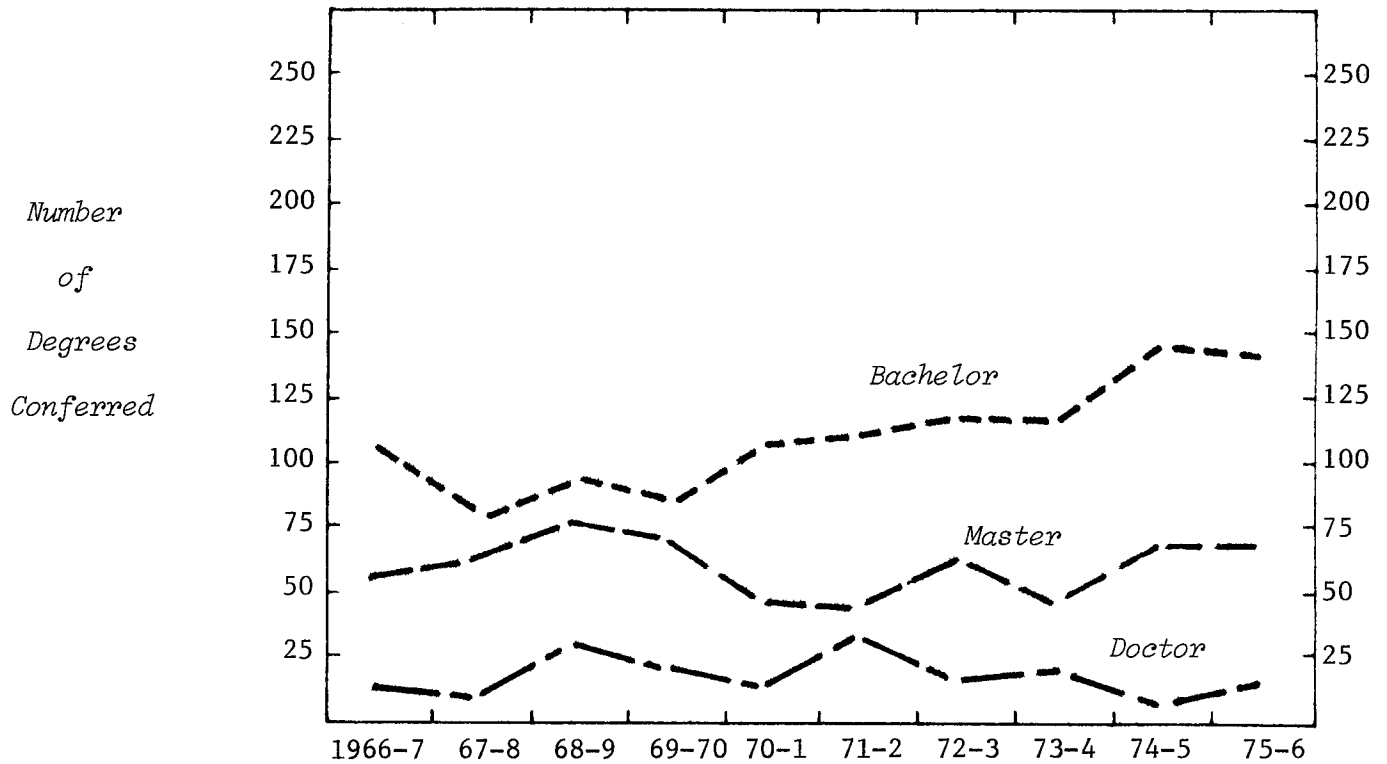

TYPE OF DEGREE	1966-7	67-8	68-9	69-70	70-1	71-2	72-3	73-4	74-5	75-6
Bachelor of Science	102	76	90	81	108	113	118	119	144	142
Master of Science	58	63	75	69	46	44	59	45	64	64
Doctor of Philosophy	12	9	27	23	12	30	16	21	6	16
SEX										
Men	172	147	190	172	164	183	189	179	207	217
Women		1	2	1	2	4	4	6	7	5
TERM										
Summer	63	70	80	73	49	44	52	60	50	60
Fall	49	42	51	58	60	76	72	64	66	76
Winter	60	36	61	42	57	67	69	61	98	86
COLLEGE TOTAL	172	148	192	173	166	187	193	185	214	222
% Increase - College		-14.0	29.7	-9.9	-4.0	12.7	3.2	-4.1	15.7	3.7
- Campus		13.0	14.1	2.7	6.3	-.6	-5.2	-.9	-4.1	8.0

MICHIGAN STATE UNIVERSITY
Office of the Registrar
Evaluation & Research

TRENDGRAPH OF DEGREES CONFERRED
COLLEGE OF HUMAN ECOLOGY
East Lansing Campus

Summer, Fall, and Winter Terms

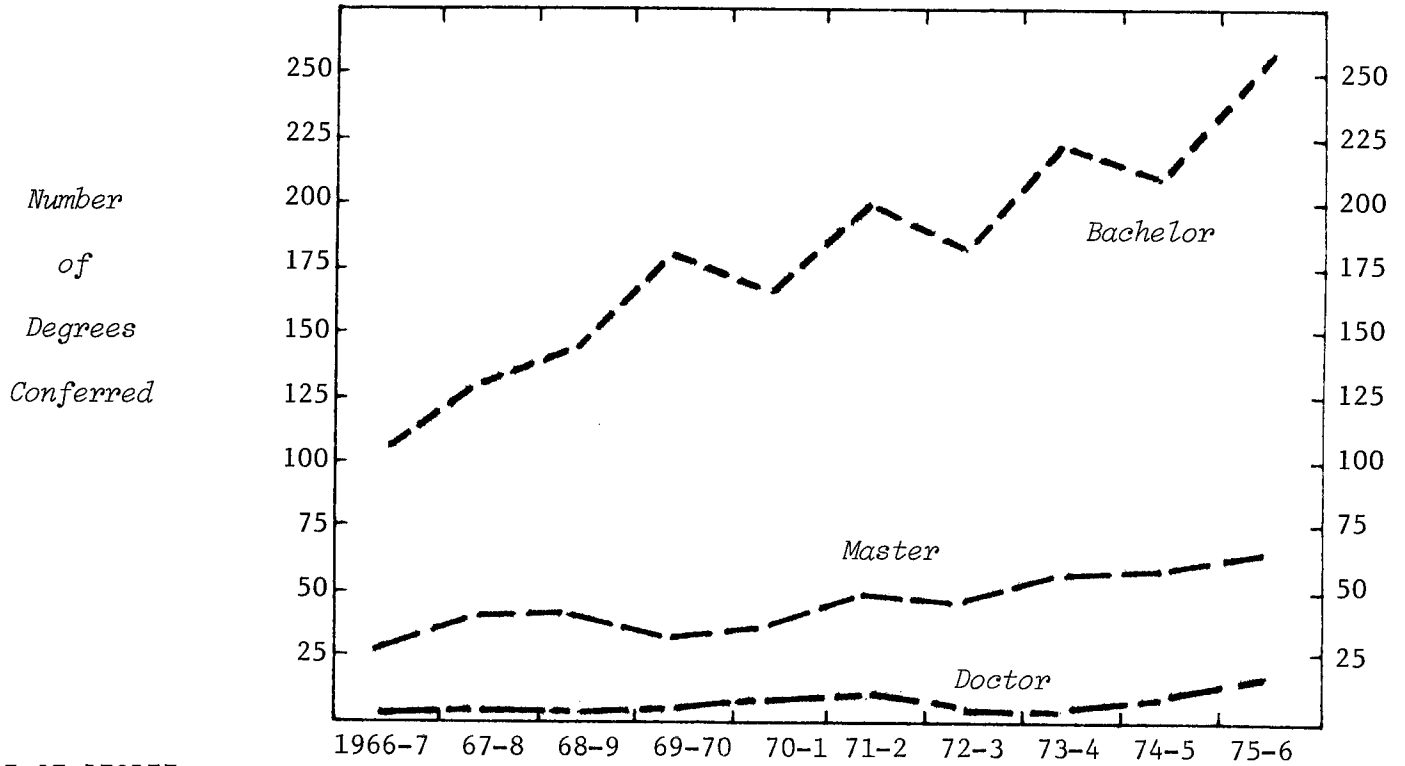

TYPE OF DEGREE

Bachelor of Arts						10	20	32	13	17
Bachelor of Science	104	126	141	177	165	189	161	186	194	236
Total Bachelors	104	126	141	177	165	199	181	218	207	253
Master of Arts	18	29	29	19	20	32	33	41	43	43
Master of Science	8	8	8	10	14	17	11	11	10	18
Total Masters	26	37	37	29	34	49	44	52	53	61
Doctor of Philosophy	1	3	1	2	4	7	4	2	5	15

SEX

Men	1	3	2	2	6	5	8	14	15	14
Women	130	163	177	206	197	250	221	258	250	315

TERM

Summer	53	81	81	95	86	122	94	100	109	110
Fall	38	41	56	64	56	65	67	84	70	105
Winter	40	44	42	49	61	68	68	88	86	114

COLLEGE TOTAL

	131	166	179	208	203	255	229	272	265	329
% Increase - College	26.7	7.8	16.2	-2.4	25.6	-10.2	18.8	-2.6	24.2	
- Campus	13.0	14.1	2.7	6.3	-.6	-5.2	-.9	-4.1	8.0	

MICHIGAN STATE UNIVERSITY
Office of the Registrar
Evaluation & Research

TRENDGRAPH OF DEGREES CONFERRED
COLLEGE OF HUMAN MEDICINE
East Lansing Campus

Summer, Fall and Winter Terms

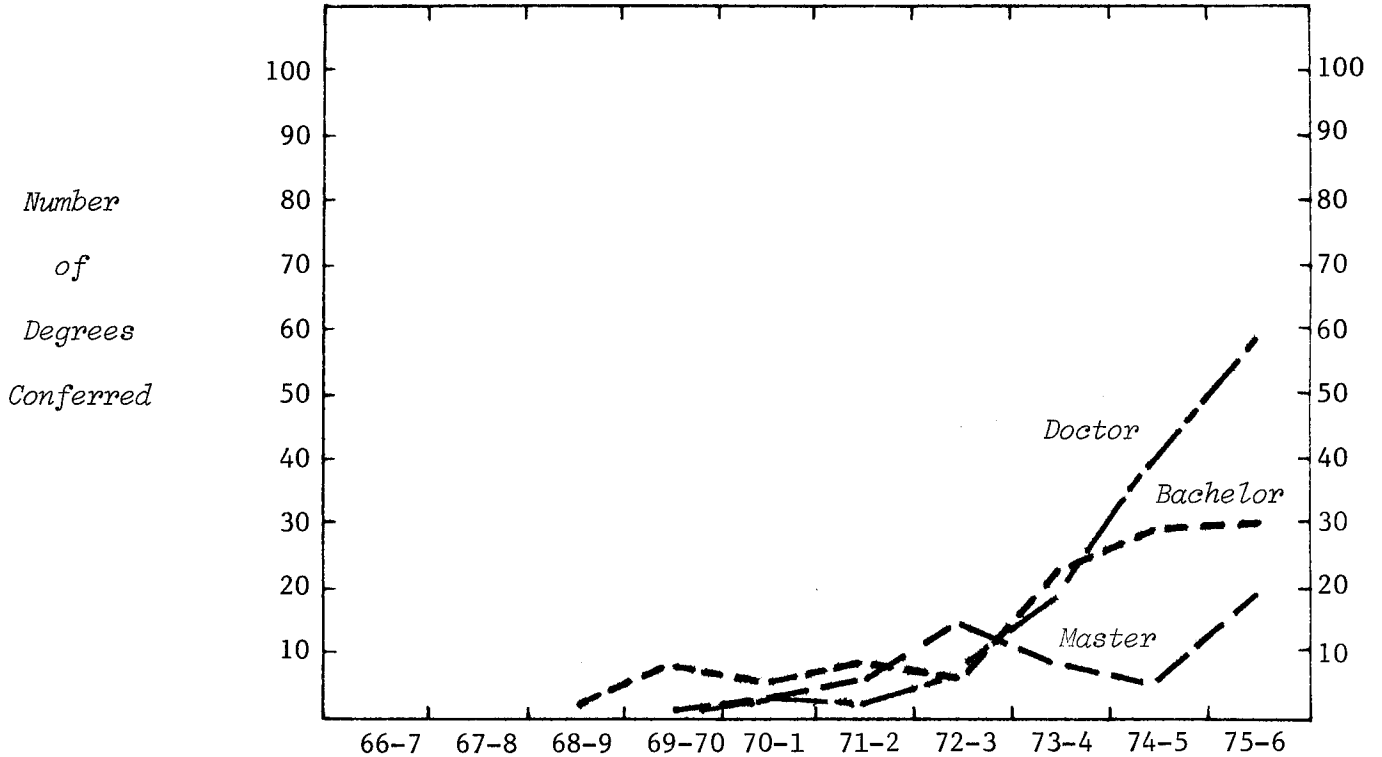

TYPE OF DEGREE

Bachelor of Science	2	8	6	9	6	23	29	30
Master of Science		1	4	8	14	9	5	20
Doctor of Philosophy		1	4	3		1	6	2
Doctor of Medicine					7	19	40	59

SEX

Men	2	3	7	13	15	31	52	68
Women		7	7	7	12	21	28	43

TERM

Summer	2	6	7	10	8	16	18	32
Fall		3	3	6	8	8	32	30
Winter		1	4	4	11	28	30	49

COLLEGE TOTAL

COLLEGE TOTAL	2	10	14	20	27	52	80	111
% Increase - College		40.0	42.9	35.0	92.6	53.8	38.8	
- Campus		6.3	-.6	-5.2	-.9	-4.1	8.0	

MICHIGAN STATE UNIVERSITY
Office of the Registrar
Evaluation & Research

TRENDGRAPH OF DEGREES CONFERRED
JAMES MADISON COLLEGE
East Lansing Campus

Summer, Fall and Winter Terms

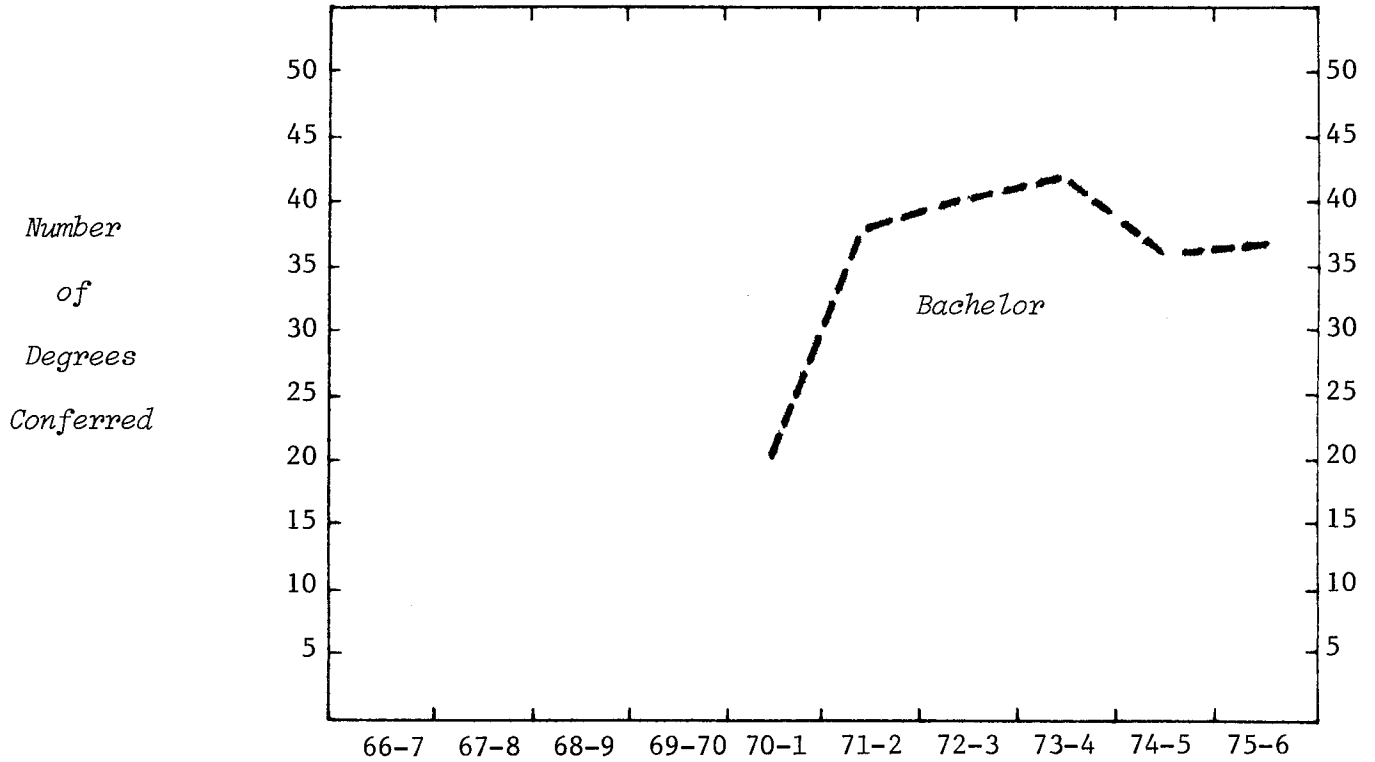

TYPE OF DEGREE	70-1	71-2	72-3	73-4	74-5	75-6
Bachelor of Arts	21	38	40	42	36	37
SEX						
Men	5	21	27	27	23	24
Women	16	17	13	15	13	13
TERM						
Summer		15	14	18	8	11
Fall	6	8	13	14	9	11
Winter	15	15	13	10	19	15
COLLEGE TOTAL	21	38	40	42	36	37
% Increase - College		81.0	5.3	5.0	-14.3	2.8
- Campus		-.6	-5.2	-.9	-4.1	8.0

MICHIGAN STATE UNIVERSITY
Office of the Registrar
Evaluation & Research

TRENDGRAPH OF DEGREES CONFERRED
JUSTIN MORRILL COLLEGE
East Lansing Campus

Summer, Fall and Winter Terms

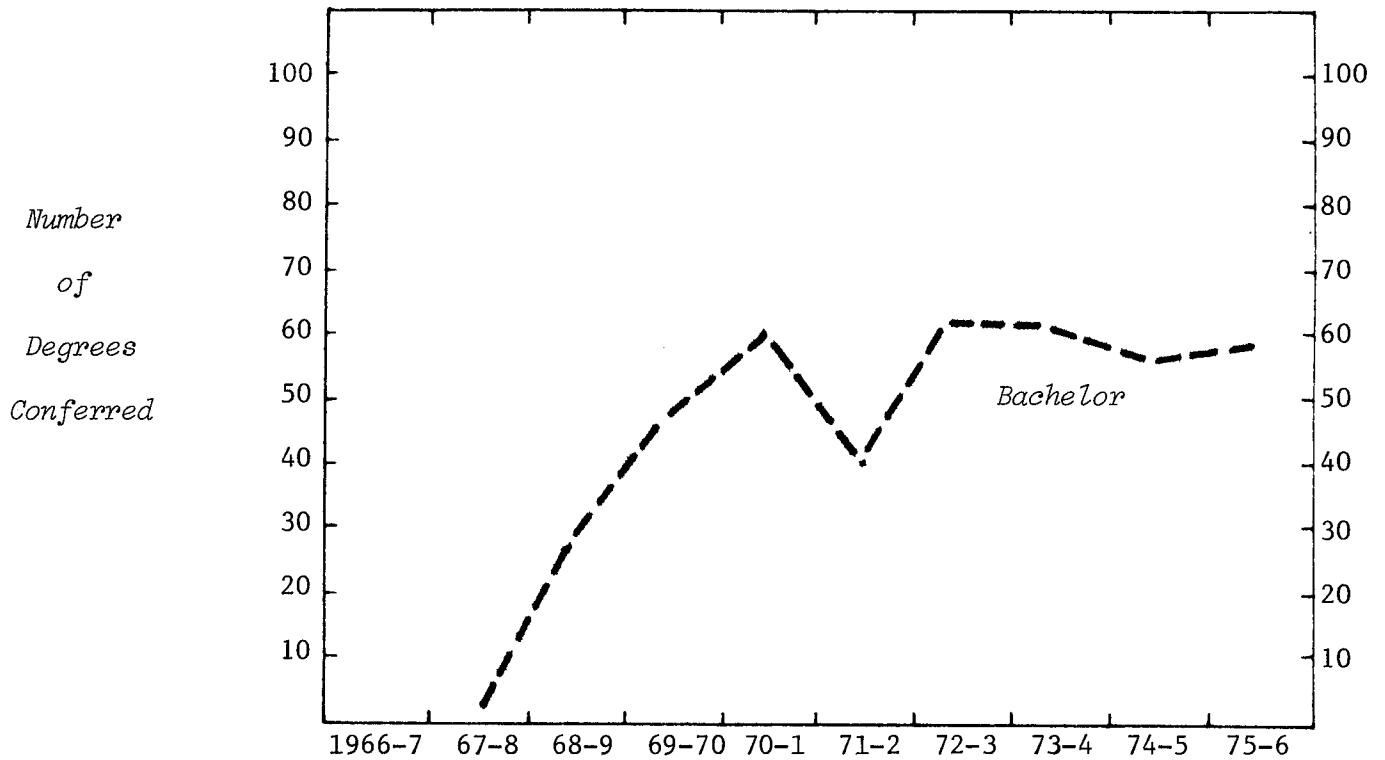

TYPE OF DEGREE
Bachelor of Arts

SEX
Men
Women

TERM
Summer
Fall
Winter

COLLEGE TOTAL
% Increase - College
- Campus

1	27	47	60	40	61	60	56	58
5	19	15	12	25	21	22	31	
1	22	28	45	28	36	39	34	27
3	19	23	15	15	19	20	14	
5	10	13	15	19	18	20	25	
1	19	18	24	10	27	23	16	19
1	27	47	60	40	61	60	56	58
74.1	27.7	-33.3	52.5	-1.6	-6.7	3.6		
2.7	6.3	-.6	-5.2	-.9	-4.1	8.0		

MICHIGAN STATE UNIVERSITY
Office of the Registrar
Evaluation & Research

TRENDGRAPH OF DEGREES CONFERRED
COLLEGE OF NATURAL SCIENCE
East Lansing Campus

Summer, Fall, and Winter Terms

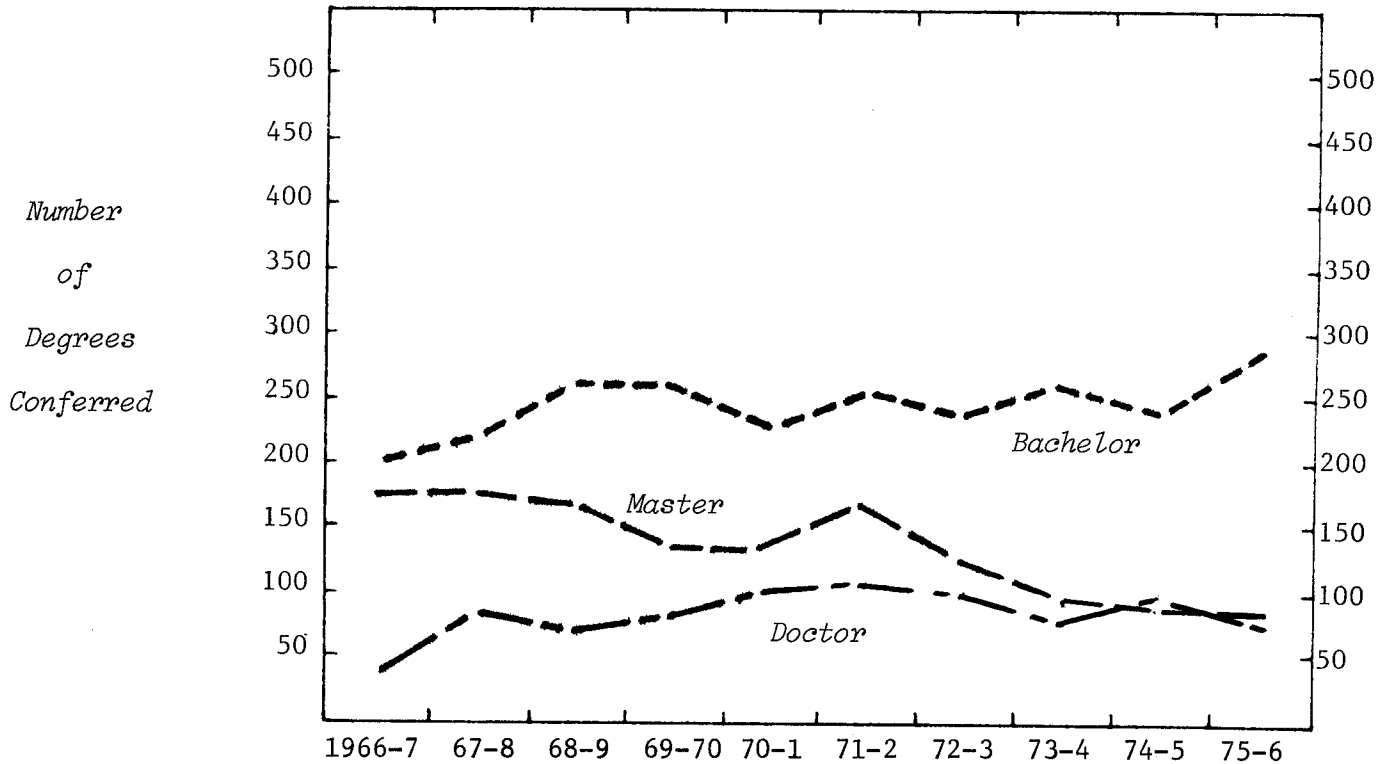

TYPE OF DEGREE

Bachelor of Arts	29	26	30	32	22	32	17	23	12	22
Bachelor of Science	172	194	228	224	209	224	228	235	234	275
Total Bachelors	201	220	258	256	231	256	245	258	246	297
Master of Arts	4	6	23	4	3	10	2	2	3	1
Master of Arts for Teach.	25	20	23	22	24	22	17	13	14	12
Master of Science	143	151	117	112	112	133	110	85	82	81
Total Masters	172	177	163	138	139	165	129	100	99	94
Doctor of Philosophy	38	81	67	82	101	115	104	80	100	81
Dipl. for Adv. Grad. Study	2	1	1	1	1		1	1		

SEX

Men	317	374	354	366	347	390	360	315	338	341
Women	96	105	135	111	125	146	119	124	107	131

TERM

Summer	169	208	245	218	211	227	175	172	167	183
Fall	142	143	119	133	137	157	173	120	150	161
Winter	102	128	125	126	124	152	131	147	128	128

COLLEGE TOTAL

	413	479	489	477	472	536	479	439	445	472
% Increase - College	16.0	2.1	-2.5	-1.0	13.6	-10.6	-8.4	1.4	6.1	
- Campus	13.0	14.1	2.7	6.3	-.6	-5.2	-.9	-4.1	8.0	

MICHIGAN STATE UNIVERSITY
Office of the Registrar
Evaluation & Research

TRENDGRAPH OF DEGREES CONFERRED
COLLEGE OF OSTEOPATHIC MEDICINE
East Lansing Campus

Summer, Fall, and Winter Terms

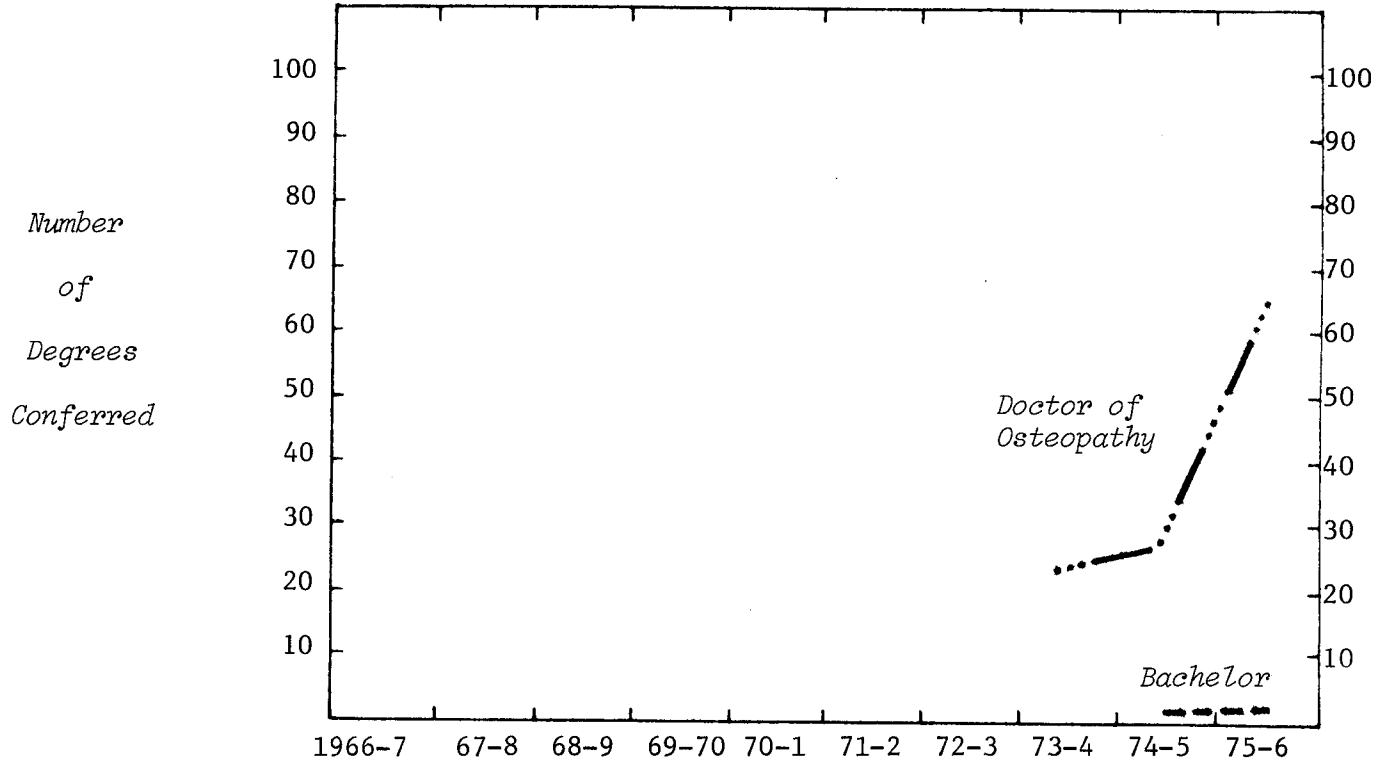

TYPE OF DEGREE

Bachelor of Science
Doctor of Osteopathy

	1	2
24	32	69

SEX

Men
Women

22	30	58
2	3	13

TERM

Summer
Fall
Winter

24	29	65
	2	2
	2	4

COLLEGE TOTAL

% Increase - College
- Campus

24	33	71
	37.5	115.2
	-4.1	8.0

MICHIGAN STATE UNIVERSITY
Office of the Registrar
Evaluation & Research

TRENDGRAPH OF DEGREES CONFERRED
COLLEGE OF SOCIAL SCIENCE
East Lansing Campus

Summer, Fall, and Winter Terms

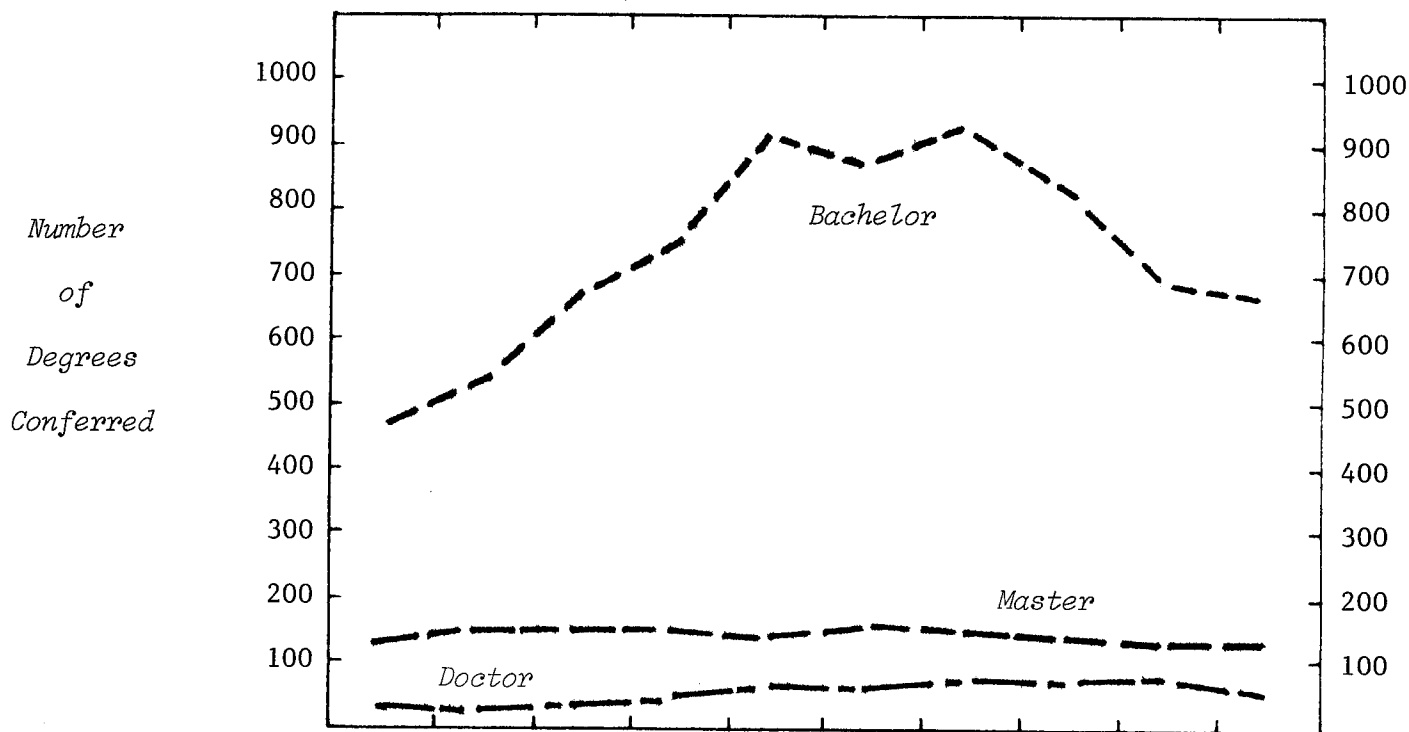

TYPE OF DEGREE	1966-7	67-8	68-9	69-70	70-1	71-2	72-3	73-4	74-5	75-6
Bachelor of Arts	312	312	344	365	414	440	472	391	363	356
Bachelor of Land. Arch.			3		3			2	3	13
Bachelor of Science	159	206	327	383	485	442	447	434	332	308
Total Bachelors	471	518	674	748	902	882	919	827	698	677
Master of Arts	73	78	84	93	74	85	72	56	45	48
Master of Arts for Teach.	6	8	6	3	2		1	1		
Master of Lab. & Ind.Rel.	5	10	17	16	18	32	36	42	40	43
Master of Land. Arch.		2		2		1				1
Master of Public Admin.	2			1						
Master of Science	20	27	32	21	34	30	26	25	36	25
Master of Social Work	3	9	3	3	6	3	5	9	9	6
Master of Urban Planning	14	6	4	9	6	3	8	12	4	6
Total Masters	123	140	146	148	140	154	148	145	134	129
Doctor of Philosophy	37	34	36	46	53	54	68	66	71	60
Dipl. for Adv.Grad.Study								3	1	2
SEX										
Men	454	495	611	640	765	714	734	684	596	538
Women	177	197	245	302	330	376	401	357	308	330
TERM										
Summer	243	282	380	404	463	471	417	437	343	341
Fall	221	217	221	287	335	293	360	319	298	281
Winter	167	193	255	251	297	326	358	285	263	246
COLLEGE TOTAL	631	692	856	942	1095	1090	1135	1041	904	868
% Increase - College		9.7	23.7	10.0	16.2	-.5	4.1	-8.3	-13.2	-4.0
- Campus		13.0	14.1	2.7	6.3	-.6	-5.2	-.9	-4.1	8.0

MICHIGAN STATE UNIVERSITY
Office of the Registrar
Evaluation & Research

TRENDGRAPH OF DEGREES CONFERRED
COLLEGE OF URBAN DEVELOPMENT
East Lansing Campus

Summer, Fall, and Winter Terms

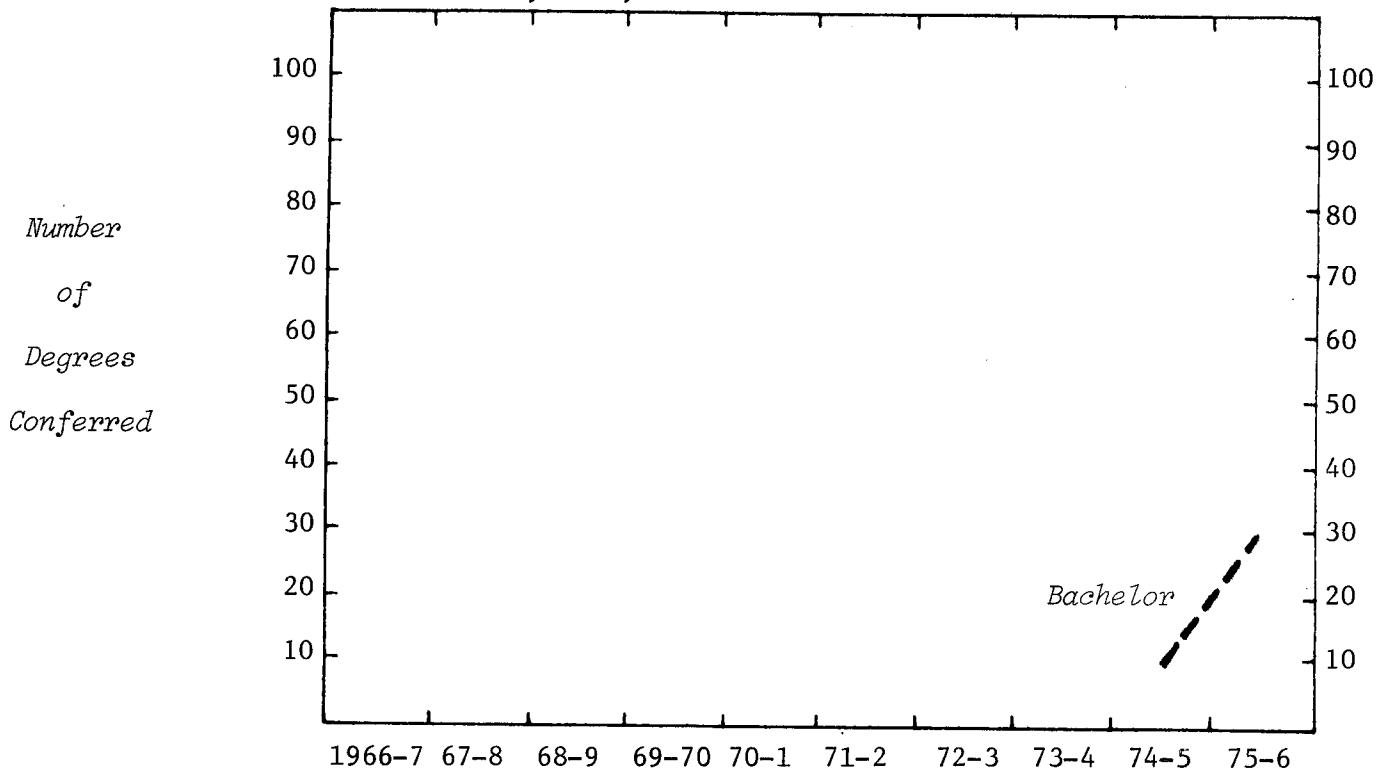

TYPE OF DEGREE

Bachelor of Arts 8 30

SEX

Men 5 14

Women 3 16

TERM

Summer 1 11

Fall 3 9

Winter 4 10

COLLEGE TOTAL

8 30

% Increase - College

275.0

- Campus

8.0

MICHIGAN STATE UNIVERSITY
Office of the Registrar
Evaluation & Research

TRENDGRAPH OF DEGREES CONFERRED
COLLEGE OF VETERINARY MEDICINE
East Lansing Campus

Summer, Fall, and Winter Terms

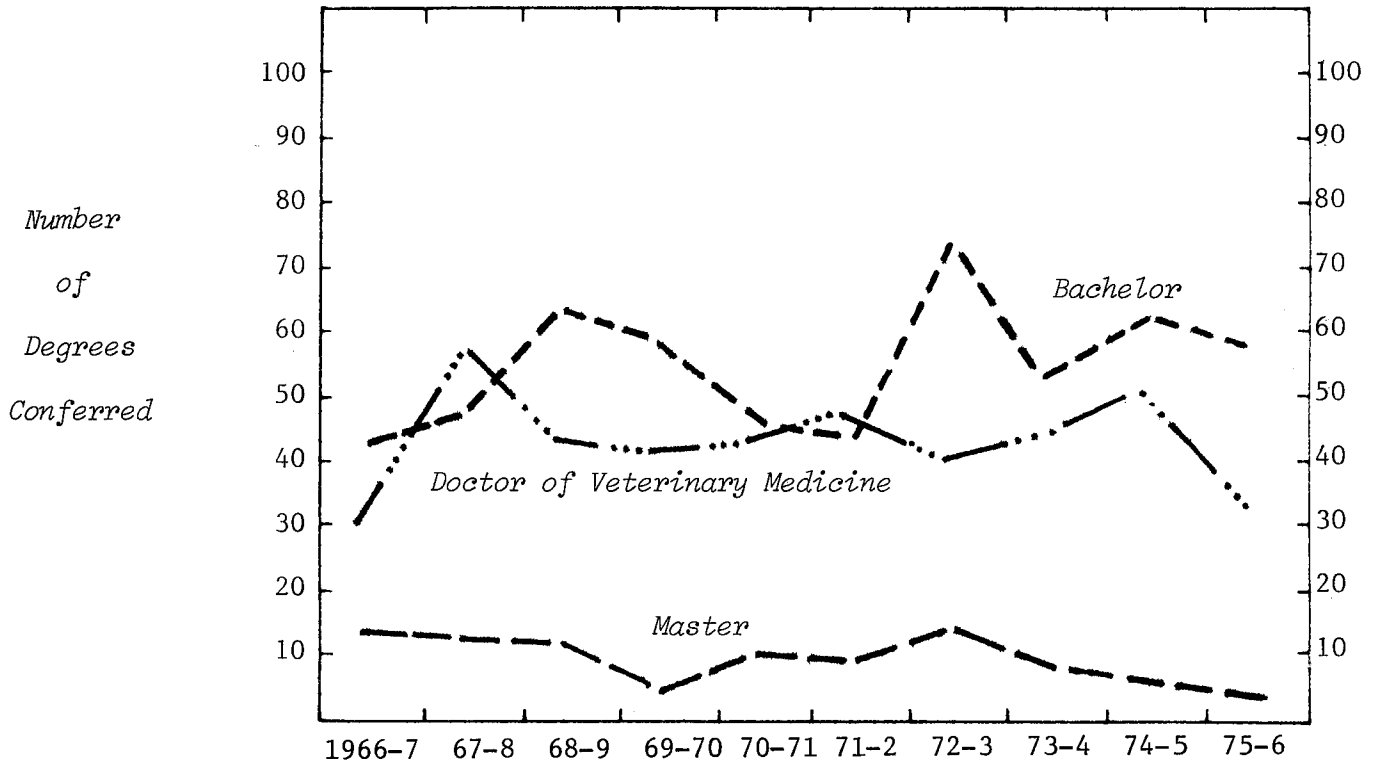

TYPE OF DEGREE	1966-7	67-8	68-9	69-70	70-71	71-2	72-3	73-4	74-5	75-6
Bachelor of Science	42	49	64	59	47	46	75	54	62	59
Master of Science	13	12	11	4	10	9	12	8	5	4
Doctor of Philosophy	5	3	7	3	3	3	4	3		2
Doctor of Vet. Medicine	32	59	45	44	46	49	41	46	52	33
SEX										
Men	72	104	107	89	85	87	102	77	89	69
Women	20	19	20	21	21	20	30	34	30	29
TERM										
Summer	15	24	38	40	31	27	39	27	4	25
Fall	18	80	60	51	55	56	48	47	89	27
Winter	59	19	29	19	20	24	45	37	26	46
COLLEGE TOTAL	92	123	127	110	106	107	132	111	119	98
% Increase - College	33.7	3.3	-13.4	-3.6	.9	23.4	-15.9	7.2	-17.6	
- Campus	13.0	14.1	2.7	6.3	-.6	-5.2	-.9	-4.1	8.0	

MICHIGAN STATE UNIVERSITY
Office of the Registrar
Evaluation & Research

TRENDGRAPH OF TERM GRADE-POINT AVERAGES
COLLEGE OF AGRICULTURE & NATURAL RESOURCES
East Lansing Campus

Winter Terms

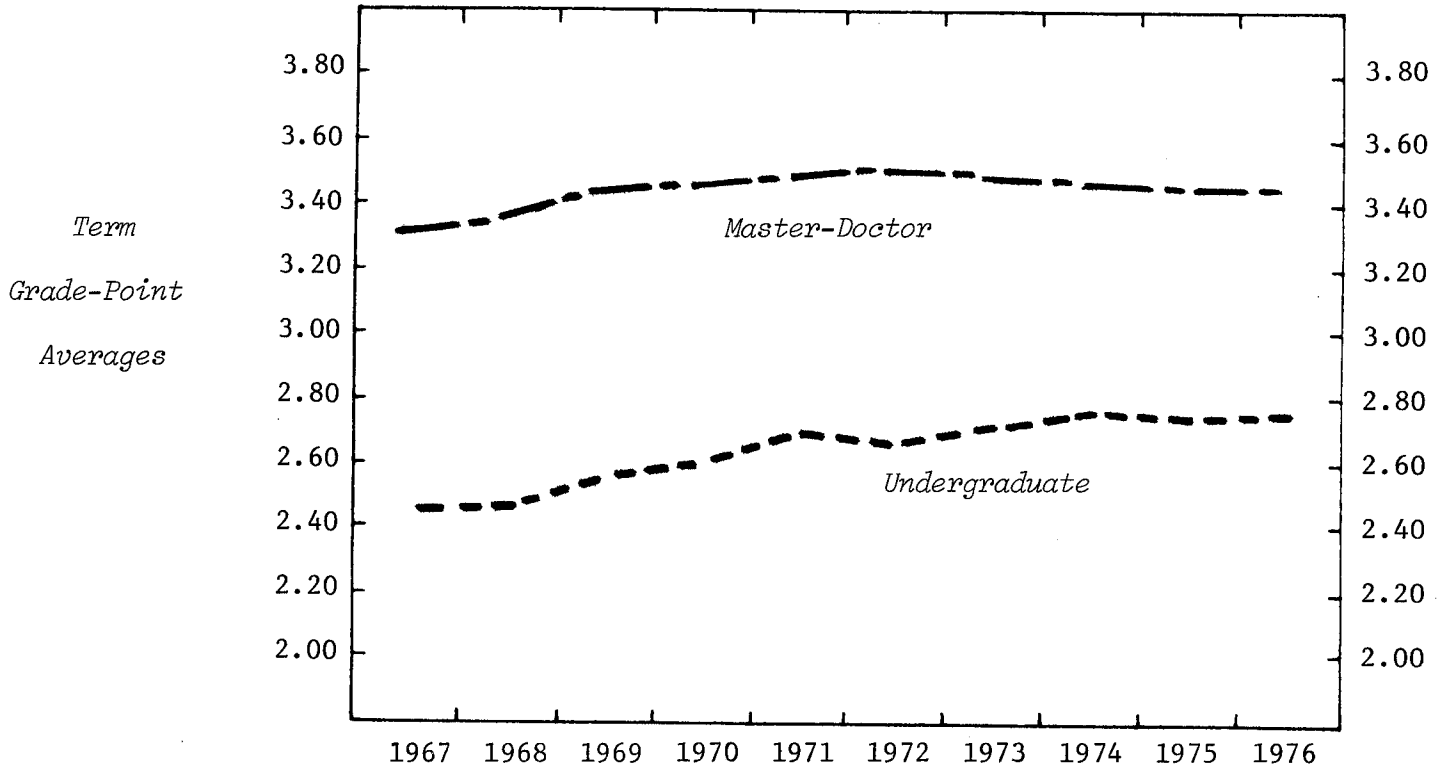

UNDERGRADUATE AVERAGES

LEVEL

Freshman	2.30	2.38	2.42	2.35	2.62	2.43	2.58	2.58	2.61	2.52
Sophomore	2.39	2.38	2.49	2.46	2.60	2.64	2.72	2.72	2.62	2.80
Junior	2.35	2.43	2.53	2.59	2.65	2.67	2.70	2.76	2.79	2.78
Senior	2.52	2.53	2.73	2.79	2.83	2.86	2.86	2.91	2.89	2.87

SEX

Men	2.43	2.43	2.54	2.59	2.69	2.67	2.73	2.78	2.75	2.76
Women	2.54	2.57	2.68	2.78	2.82	2.77	2.78	2.76	2.81	2.80

UNDERGRADUATE

2.43	2.44	2.55	2.60	2.70	2.68	2.74	2.78	2.76	2.77
------	------	------	------	------	------	------	------	------	------

GRADUATE AVERAGES

LEVEL

Master	3.31	3.31	3.38	3.38	3.45	3.48	3.45	3.42	3.39	3.41
Doctor	3.33	3.41	3.50	3.50	3.49	3.50	3.47	3.48	3.47	3.45

SEX

Men	3.32	3.36	3.44	3.45	3.46	3.49	3.46	3.42	3.41	3.40
Women	3.36	3.23	3.40	3.50	3.47	3.47	3.40	3.58	3.43	3.51

MASTER-DOCTOR

3.32	3.36	3.44	3.45	3.46	3.49	3.46	3.44	3.42	3.42
------	------	------	------	------	------	------	------	------	------

MICHIGAN STATE UNIVERSITY
Office of the Registrar
Evaluation & Research

TRENDGRAPH OF TERM GRADE-POINT AVERAGES
COLLEGE OF ARTS & LETTERS
East Lansing Campus

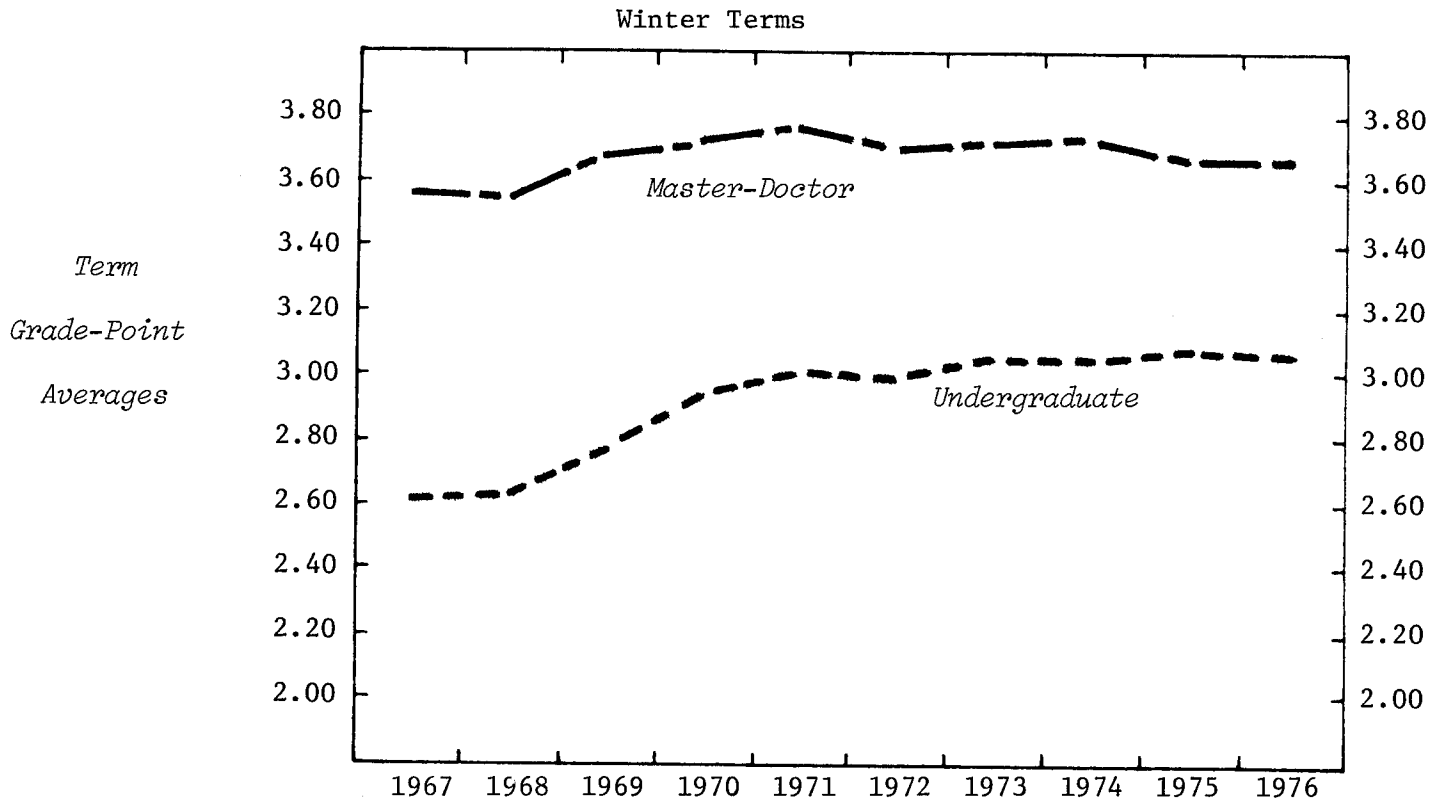

UNDERGRADUATE AVERAGES

LEVEL

Freshman	2.47	2.52	2.73	2.86	2.98	2.92	2.95	2.92	2.94	2.89
Sophomore	2.58	2.54	2.73	2.84	2.90	2.86	2.91	2.88	2.94	2.95
Junior	2.61	2.66	2.76	2.94	3.00	2.96	2.99	3.06	3.03	3.04
Senior	2.74	2.70	2.91	3.06	3.15	3.10	3.18	3.16	3.17	3.13

SEX

Men	2.56	2.56	2.71	2.89	2.97	2.89	2.96	2.93	2.98	2.96
Women	2.62	2.63	2.81	2.94	3.02	3.01	3.06	3.07	3.06	3.07

<i>UNDERGRADUATE</i>	2.60	2.61	2.78	2.92	3.00	2.97	3.02	3.01	3.03	3.02
----------------------	------	------	------	------	------	------	------	------	------	------

GRADUATE AVERAGES

LEVEL

Master	3.50	3.48	3.57	3.57	3.67	3.60	3.63	3.70	3.65	3.64
Doctor	3.66	3.61	3.75	3.82	3.89	3.76	3.76	3.80	3.70	3.78

SEX

Men	3.55	3.53	3.68	3.70	3.76	3.65	3.66	3.69	3.64	3.65
Women	3.49	3.53	3.57	3.65	3.67	3.62	3.65	3.74	3.69	3.67

<i>MASTER-DOCTOR</i>	3.53	3.53	3.63	3.68	3.72	3.64	3.66	3.71	3.66	3.66
----------------------	------	------	------	------	------	------	------	------	------	------

MICHIGAN STATE UNIVERSITY
Office of the Registrar
Evaluation & Research

TRENDGRAPH OF TERM GRADE-POINT AVERAGES
LYMAN BRIGGS COLLEGE
East Lansing Campus

Winter Terms

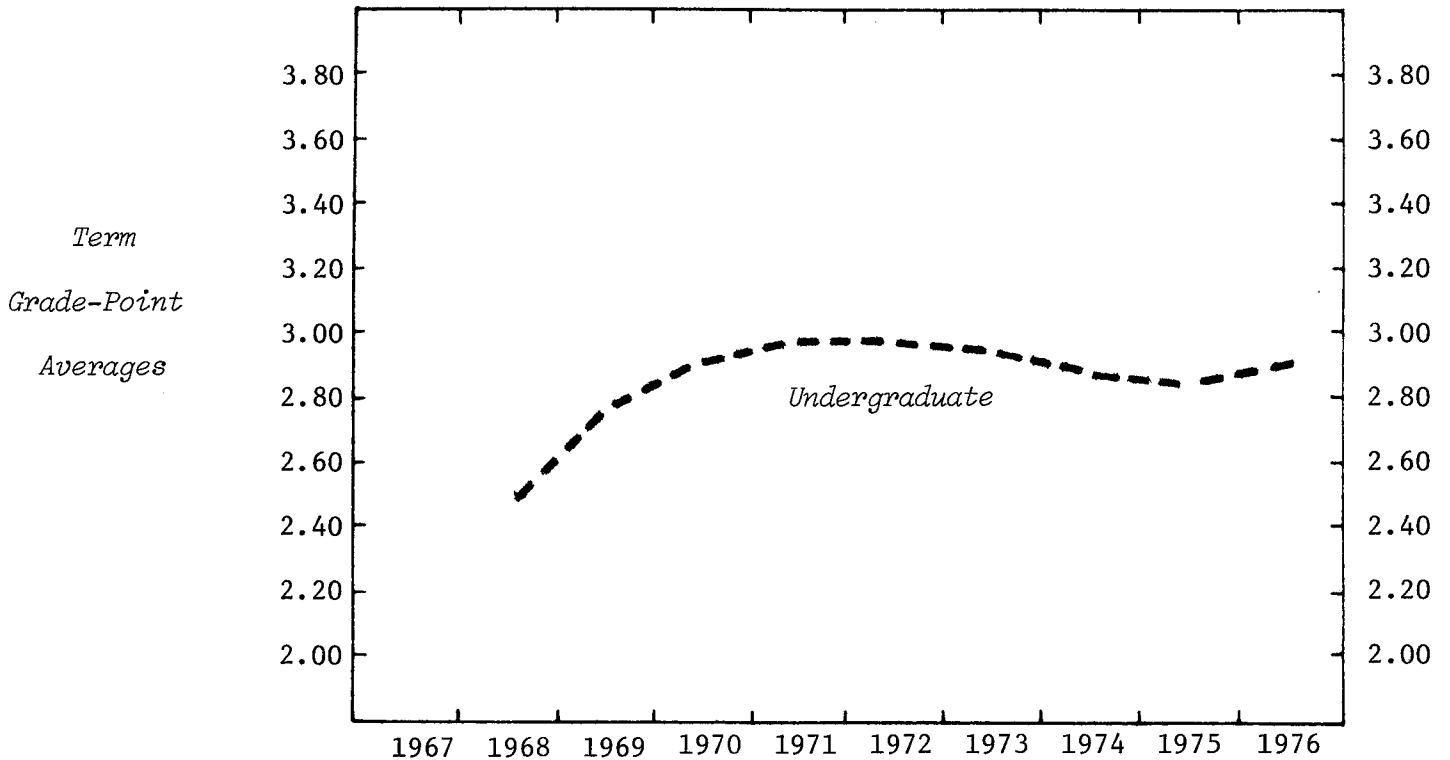

UNDERGRADUATE AVERAGES

LEVEL

Freshman	2.43	2.75	2.85	3.04	2.86	2.77	2.69	2.69	2.72
Sophomore	2.19	2.76	2.92	2.88	3.03	3.00	2.89	2.83	3.05
Junior		2.85	2.99	2.93	3.01	3.11	3.05	2.98	2.91
Senior			2.78	3.24	3.14	3.15	3.20	3.12	3.04

SEX

Men	2.37	2.73	2.90	2.97	2.92	2.92	2.82	2.80	2.90
Women	2.63	2.81	2.92	3.04	3.04	2.98	2.96	2.89	2.93

UNDERGRADUATE

2.43	2.75	2.90	2.99	2.96	2.94	2.86	2.83	2.91
------	------	------	------	------	------	------	------	------

MICHIGAN STATE UNIVERSITY
Office of the Registrar
Evaluation & Research

TRENDGRAPH OF TERM GRADE-POINT AVERAGES
COLLEGE OF BUSINESS
East Lansing Campus

Winter Terms

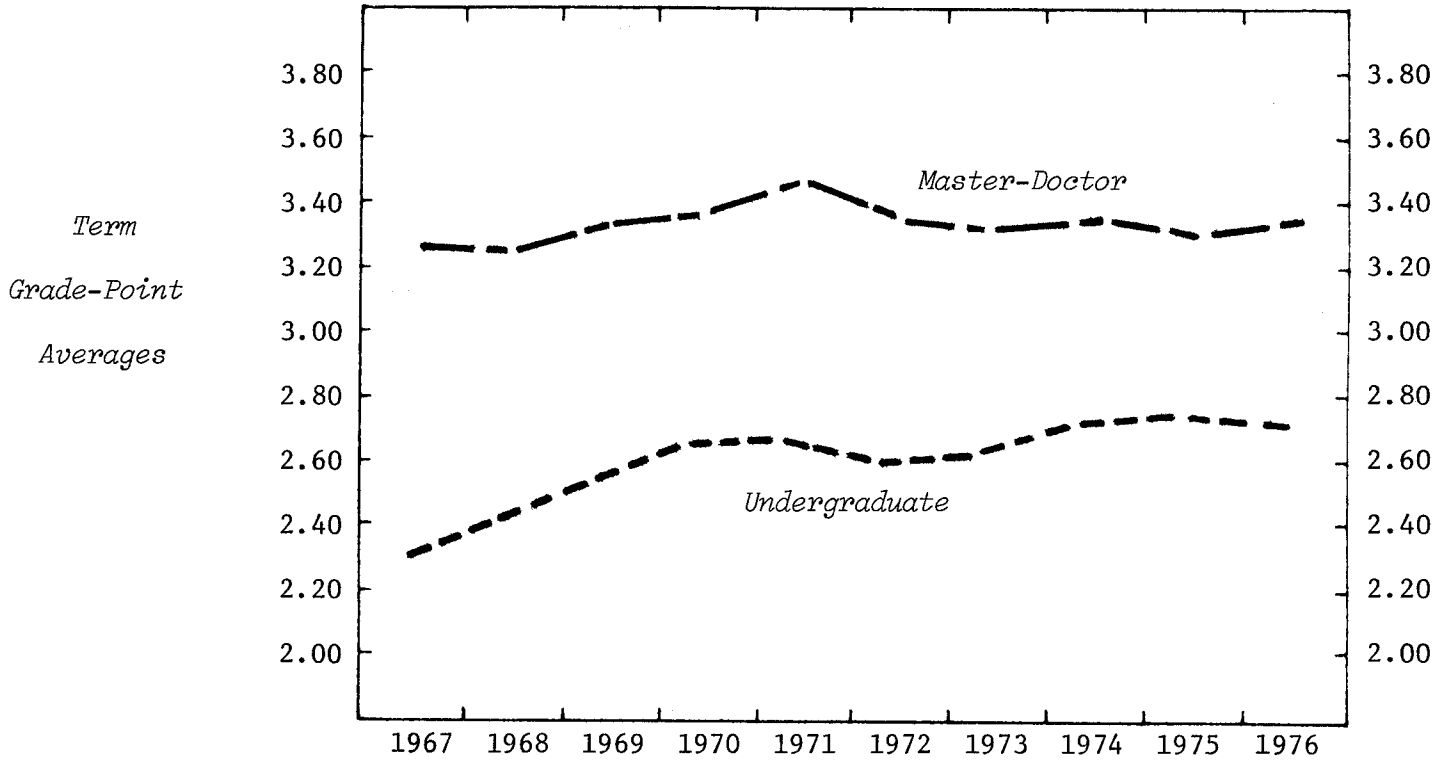

UNDERGRADUATE AVERAGES

LEVEL

Freshman	2.26	2.25	2.48	2.50	2.55	2.58	2.61	2.61	2.65	2.63
Sophomore	2.23	2.38	2.39	2.50	2.54	2.52	2.54	2.61	2.64	2.62
Junior	2.27	2.38	2.54	2.63	2.63	2.59	2.56	2.69	2.73	2.74
Senior	2.46	2.51	2.67	2.74	2.79	2.70	2.70	2.86	2.83	2.76

SEX

Men	2.31	2.39	2.52	2.60	2.64	2.60	2.58	2.68	2.70	2.67
Women	2.35	2.47	2.65	2.76	2.73	2.64	2.71	2.79	2.78	2.77

UNDERGRADUATE

2.31	2.40	2.54	2.62	2.65	2.60	2.61	2.70	2.72	2.70
------	------	------	------	------	------	------	------	------	------

GRADUATE

LEVEL

Master	3.23	3.23	3.35	3.36	3.45	3.33	3.36	3.37	3.33	3.37
Doctor	3.36	3.31	3.40	3.58	3.52	3.55	3.48	3.55	3.51	3.50

SEX

Men	3.26	3.25	3.36	3.39	3.46	3.35	3.36	3.39	3.35	3.38
Women	2.83	3.09	3.28	3.41	3.45	3.42	3.42	3.37	3.26	3.39

MASTER-DOCTOR

3.25	3.24	3.36	3.39	3.46	3.36	3.37	3.39	3.34	3.38
------	------	------	------	------	------	------	------	------	------

MICHIGAN STATE UNIVERSITY
Office of the Registrar
Evaluation & Research

TRENDGRAPH OF TERM GRADE-POINT AVERAGES
COLLEGE OF COMMUNICATION ARTS & SCIENCES
East Lansing Campus

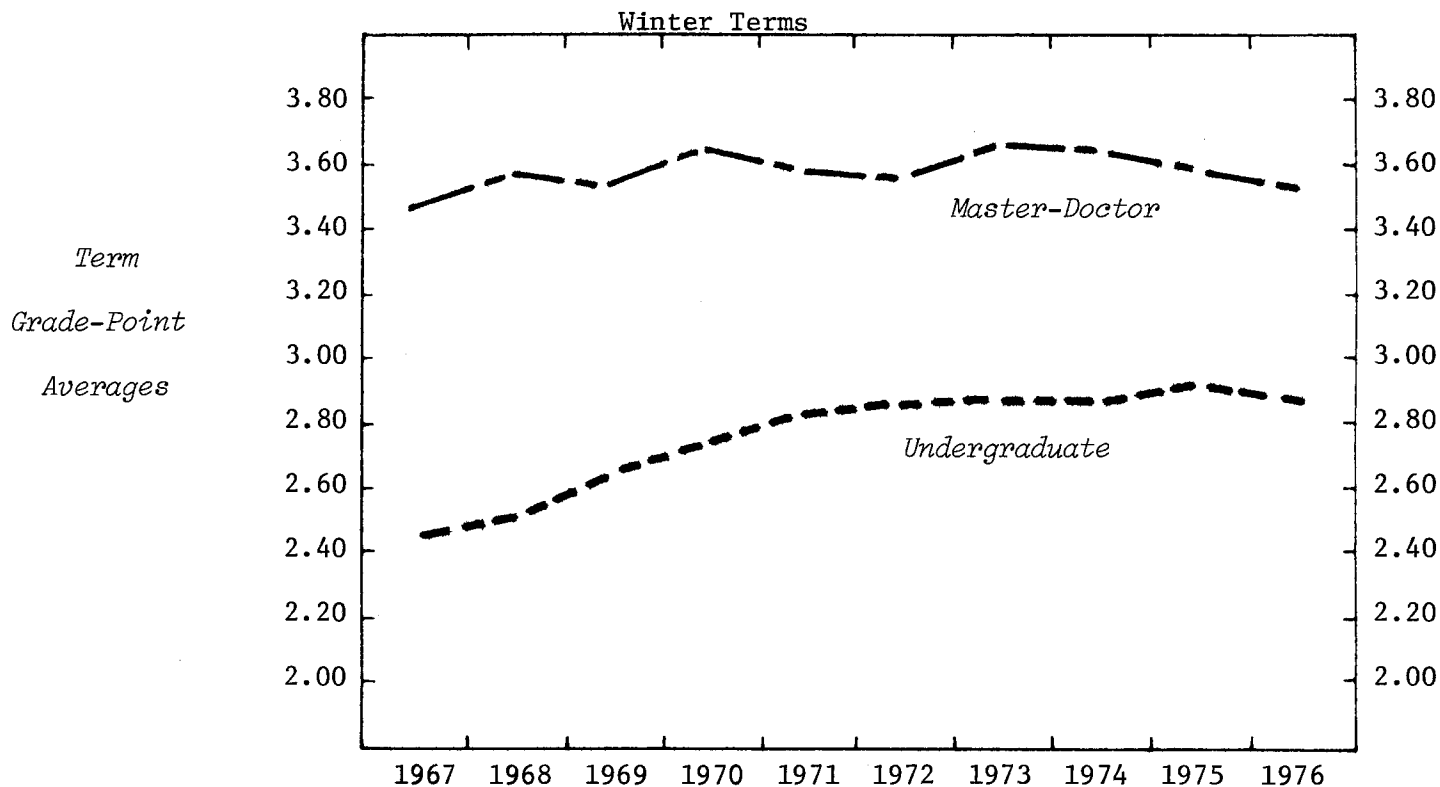

UNDERGRADUATE AVERAGES

LEVEL

Freshman	2.35	2.44	2.59	2.72	2.79	2.80	2.76	2.70	2.76	2.76
Sophomore	2.41	2.40	2.67	2.67	2.82	2.74	2.76	2.77	2.83	2.79
Junior	2.44	2.53	2.63	2.77	2.76	2.78	2.86	2.91	2.92	2.87
Senior	2.53	2.57	2.65	2.84	2.87	2.98	2.98	2.95	3.00	2.93

SEX

Men	2.37	2.40	2.56	2.68	2.72	2.75	2.79	2.80	2.83	2.75
Women	2.52	2.61	2.74	2.86	2.94	2.91	2.92	2.90	2.96	2.93

UNDERGRADUATE

2.44	2.50	2.64	2.76	2.81	2.83	2.85	2.85	2.90	2.85
------	------	------	------	------	------	------	------	------	------

GRADUATE AVERAGES

LEVEL

Master	3.36	3.57	3.48	3.57	3.57	3.54	3.64	3.59	3.56	3.51
Doctor	3.56	3.59	3.69	3.80	3.59	3.71	3.52	3.71	3.74	3.64

SEX

Men	3.47	3.58	3.52	3.62	3.54	3.57	3.60	3.57	3.56	3.53
Women	3.37	3.56	3.59	3.60	3.65	3.54	3.66	3.66	3.59	3.51

MASTER-DOCTOR

3.45	3.58	3.54	3.61	3.57	3.55	3.63	3.61	3.58	3.52
------	------	------	------	------	------	------	------	------	------

MICHIGAN STATE UNIVERSITY
Office of the Registrar
Evaluation & Research

TRENDGRAPH OF TERM GRADE-POINT AVERAGES
COLLEGE OF EDUCATION
East Lansing Campus

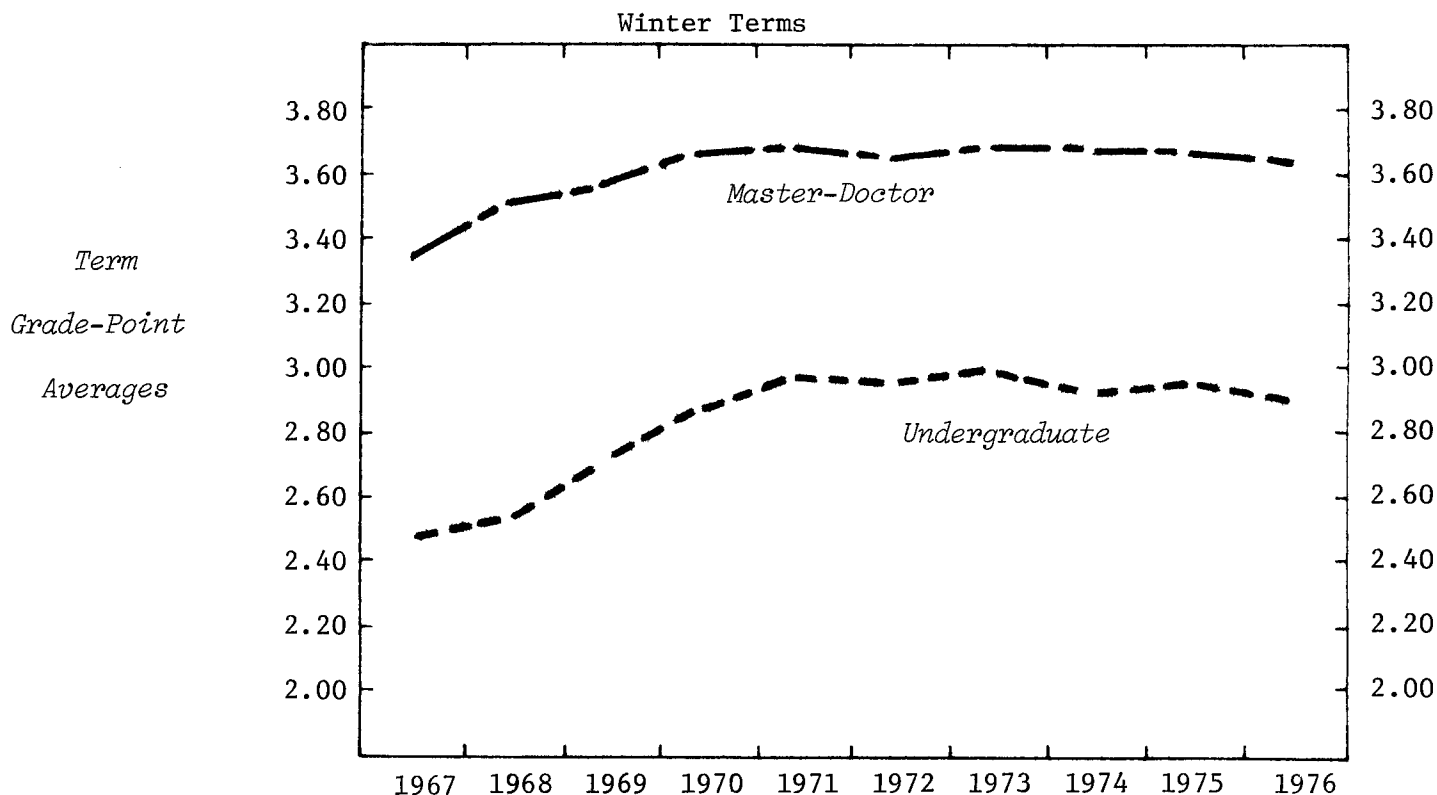

UNDERGRADUATE AVERAGES

LEVEL

Freshman	2.28	2.38	2.53	2.63	2.82	2.77	2.80	2.77	2.74	2.72
Sophomore	2.36	2.36	2.57	2.70	2.75	2.75	2.76	2.77	2.73	2.69
Junior	2.58	2.60	2.78	2.91	2.97	3.03	3.06	2.99	3.09	2.97
Senior	2.67	2.72	2.88	3.05	3.16	3.05	3.16	3.08	3.10	3.10
Special	2.32	2.70	2.70	3.16	3.35	3.01	3.43	3.28	3.37	3.24

SEX

Men	2.25	2.32	2.49	2.65	2.74	2.67	2.78	2.74	2.82	2.71
Women	2.48	2.55	2.73	2.86	2.98	2.99	3.04	2.98	3.00	2.95

<i>UNDERGRADUATE</i>	2.45	2.51	2.69	2.83	2.94	2.93	2.98	2.92	2.96	2.90
----------------------	------	------	------	------	------	------	------	------	------	------

GRADUATE AVERAGES

LEVEL

Master	3.26	3.43	3.50	3.57	3.61	3.60	3.65	3.61	3.63	3.60
Doctor	3.56	3.62	3.67	3.73	3.76	3.68	3.69	3.73	3.70	3.67

SEX

Men	3.34	3.48	3.53	3.61	3.65	3.58	3.62	3.61	3.62	3.60
Women	3.36	3.50	3.57	3.64	3.67	3.67	3.70	3.69	3.68	3.64

<i>MASTER-DOCTOR</i>	3.35	3.48	3.55	3.62	3.66	3.62	3.66	3.65	3.65	3.62
----------------------	------	------	------	------	------	------	------	------	------	------

MICHIGAN STATE UNIVERSITY
Office of the Registrar
Evaluation & Research

TRENDGRAPH OF TERM GRADE-POINT AVERAGES
COLLEGE OF ENGINEERING
East Lansing Campus

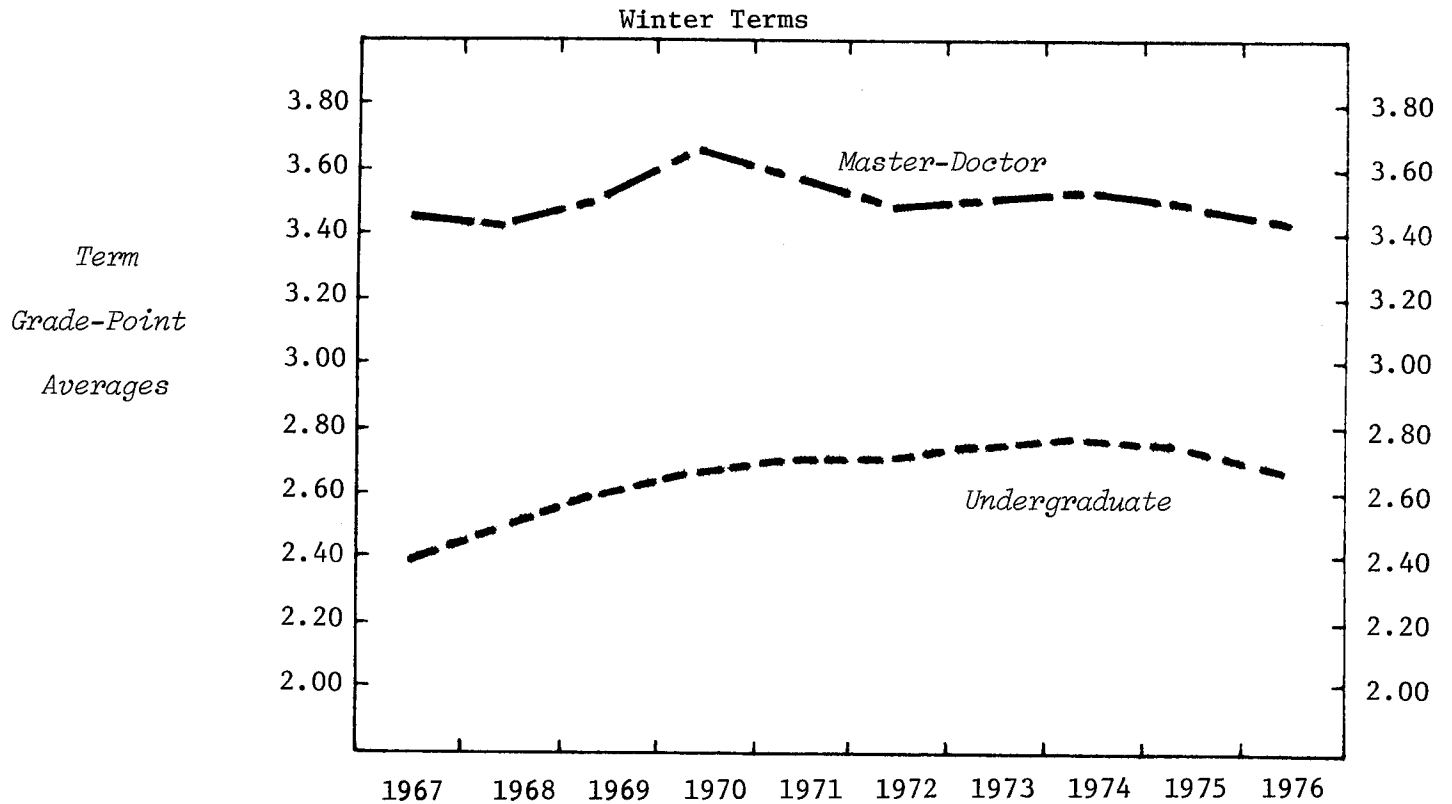

UNDERGRADUATE AVERAGES

LEVEL

Freshman	2.19	2.37	2.47	2.60	2.57	2.48	2.55	2.67	2.68	2.50
Sophomore	2.38	2.32	2.45	2.49	2.54	2.61	2.70	2.65	2.67	2.56
Junior	2.42	2.65	2.71	2.69	2.71	2.80	2.74	2.80	2.75	2.75
Senior	2.75	2.78	2.88	2.95	2.94	2.98	2.93	2.99	3.02	2.85

SEX

Men	2.38	2.50	2.60	2.65	2.68	2.71	2.75	2.78	2.76	2.64
Women	2.31	2.32	2.75	2.89	2.88	2.81	2.88	2.95	2.93	2.78

UNDERGRADUATE

2.38	2.49	2.60	2.66	2.69	2.71	2.76	2.79	2.78	2.66
------	------	------	------	------	------	------	------	------	------

GRADUATE AVERAGES

LEVEL

Master	3.40	3.36	3.47	3.62	3.51	3.50	3.48	3.51	3.48	3.39
Doctor	3.60	3.56	3.61	3.70	3.72	3.46	3.63	3.66	3.51	3.52

SEX

Men	3.45	3.45	3.52	3.66	3.58	3.49	3.51	3.54	3.49	3.44
Women										3.08

MASTER-DOCTOR

3.46	3.44	3.52	3.65	3.59	3.49	3.51	3.53	3.49	3.42
------	------	------	------	------	------	------	------	------	------

MICHIGAN STATE UNIVERSITY
Office of the Registrar
Evaluation & Research

TRENDGRAPH OF TERM GRADE-POINT AVERAGES
COLLEGE OF HUMAN ECOLOGY
East Lansing Campus

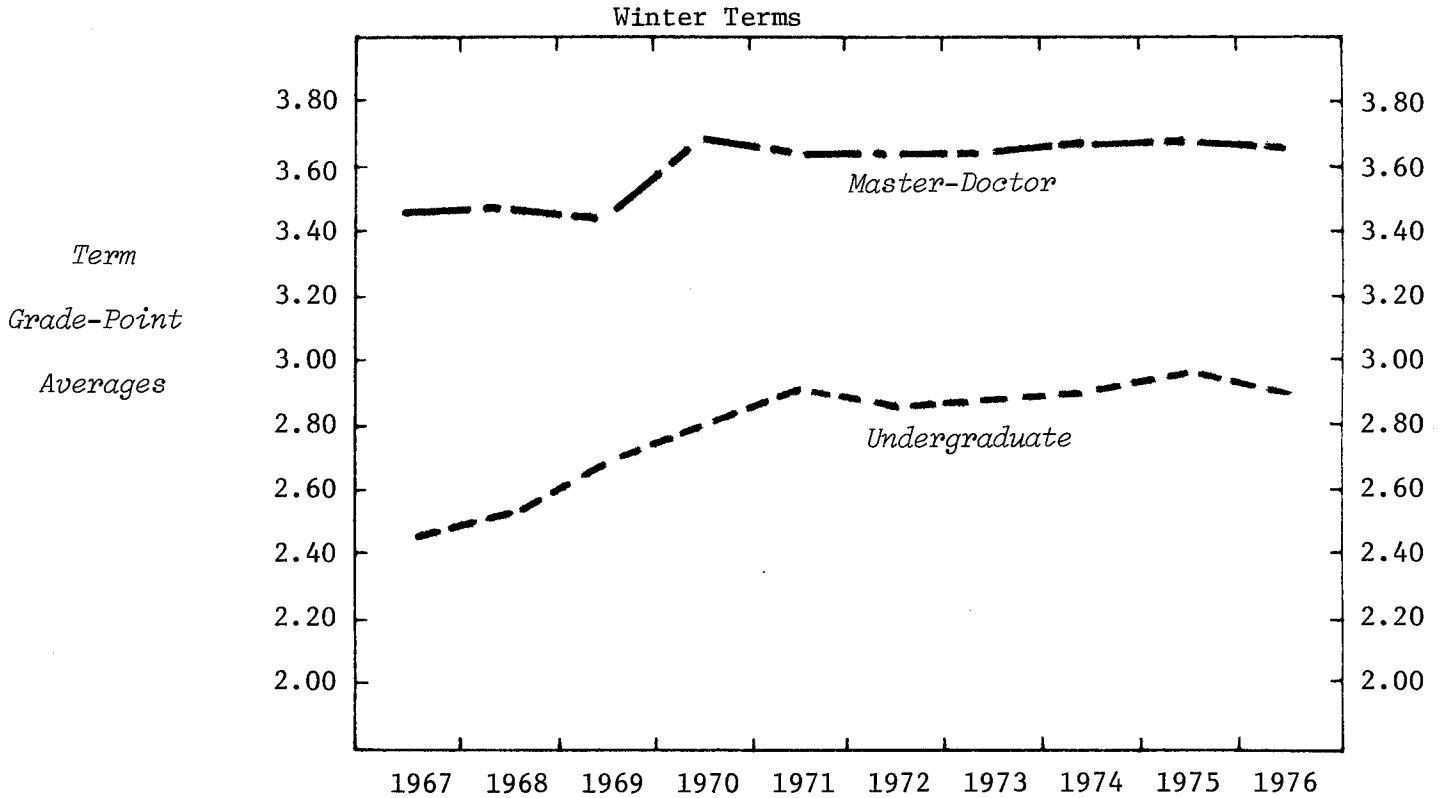

UNDERGRADUATE AVERAGES

LEVEL

Freshman	2.24	2.46	2.55	2.67	2.92	2.80	2.81	2.83	2.83	2.73
Sophomore	2.33	2.41	2.63	2.74	2.77	2.74	2.70	2.82	2.82	2.80
Junior	2.50	2.51	2.68	2.82	2.91	2.80	2.91	2.88	2.95	2.91
Senior	2.76	2.75	2.83	2.94	2.96	3.02	3.02	3.05	3.07	3.08

SEX

Men	2.33	2.14	2.13	2.99	2.72	2.41	2.50	2.65	2.68	2.56
Women	2.45	2.53	2.69	2.80	2.89	2.84	2.88	2.90	2.94	2.93

UNDERGRADUATE

2.45	2.52	2.68	2.80	2.89	2.84	2.87	2.90	2.94	2.91
------	------	------	------	------	------	------	------	------	------

GRADUATE AVERAGES

LEVEL

Master	3.44	3.42	3.36	3.66	3.58	3.59	3.62	3.64	3.65	3.64
Doctor	3.68	3.65	3.78	3.79	3.78	3.68	3.66	3.78	3.72	3.63

SEX

Men								3.59	3.67	3.58
Women	3.46	3.48	3.42	3.69	3.58	3.61	3.62	3.67	3.66	3.64

MASTER-DOCTOR

3.46	3.45	3.41	3.68	3.61	3.61	3.62	3.66	3.66	3.64
------	------	------	------	------	------	------	------	------	------

MICHIGAN STATE UNIVERSITY
Office of the Registrar
Evaluation & Research

TRENDGRAPH OF TERM GRADE-POINT AVERAGES
COLLEGE OF HUMAN MEDICINE
East Lansing Campus

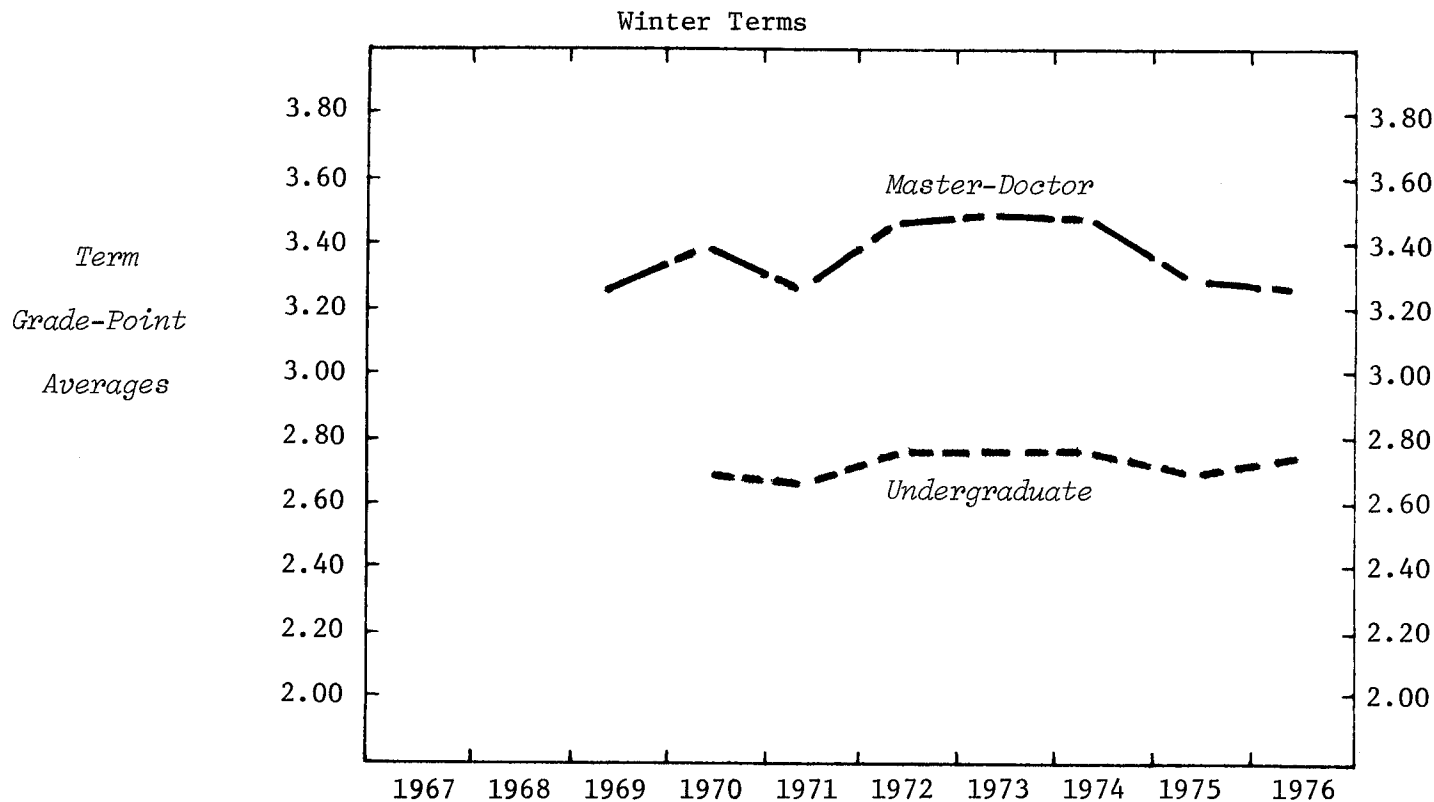

UNDERGRADUATE AVERAGES

LEVEL

Freshman	2.58	2.56	2.74	2.52	2.72	2.60	2.66
Sophomore	2.74	2.56	2.57	2.65	2.63	2.55	2.66
Junior	2.69	2.69	2.90	2.91	2.77	2.70	2.74
Senior	2.74	2.79	2.76	2.88	2.83	2.78	2.82

SEX

Men	2.48	2.45	2.63	2.72	2.70	2.59	2.78
Women	2.71	2.69	2.78	2.76	2.76	2.70	2.72

UNDERGRADUATE

2.68	2.65	2.75	2.75	2.74	2.67	2.73
------	------	------	------	------	------	------

GRADUATE AVERAGES

LEVEL

Master	3.43	3.32	3.20	3.47	3.44	3.38	3.18	3.26
Doctor	3.07	3.62	3.31	3.33	3.48	3.53	3.34	3.17

SEX

Men	3.06	3.54	3.06	3.35	3.43	3.46	3.23	3.21
Women	3.74	3.23	3.36	3.57	3.56	3.35	3.30	3.27

MASTER-DOCTOR

3.22	3.39	3.22	3.42	3.46	3.43	3.24	3.23
------	------	------	------	------	------	------	------

MICHIGAN STATE UNIVERSITY
Office of the Registrar
Evaluation & Research

TRENDGRAPH OF TERM GRADE-POINT AVERAGES
JAMES MADISON COLLEGE
East Lansing Campus

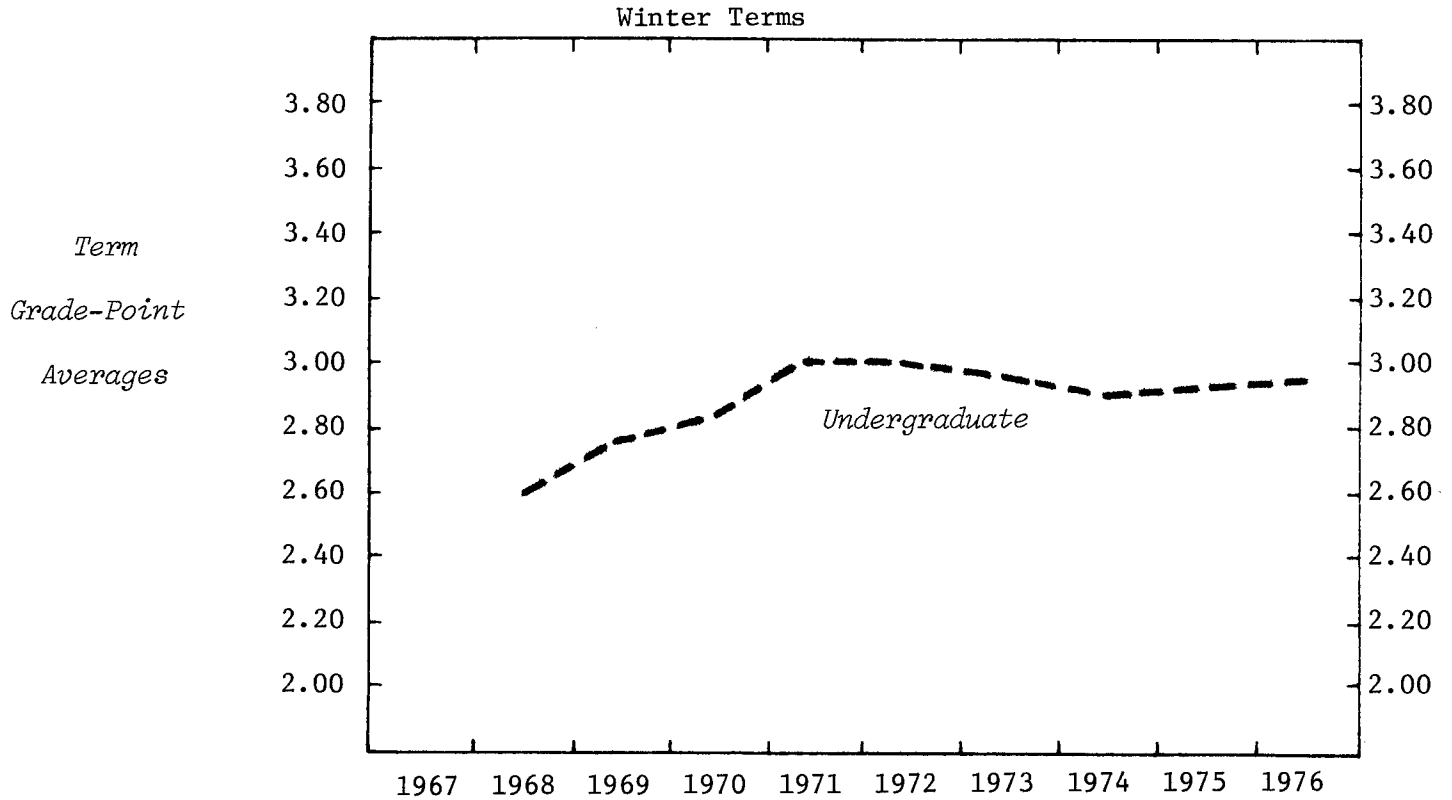

UNDERGRADUATE AVERAGES

LEVEL

Freshman	2.60	2.74	2.77	2.90	2.92	2.78	2.83	2.77	2.81
Sophomore	2.50	2.83	2.84	2.98	3.06	3.00	2.79	2.97	2.93
Junior			2.91	3.01	3.01	3.04	2.93	2.98	3.06
Senior			3.40	3.22	3.18	3.19	3.27	3.19	3.16

SEX

Men	2.63	2.77	2.88	3.02	3.01	3.01	2.92	2.95	2.92
Women	2.57	2.78	2.78	2.99	2.98	2.91	2.90	2.91	2.99

UNDERGRADUATE

2.60	2.78	2.83	3.00	3.00	2.97	2.91	2.93	2.95
------	------	------	------	------	------	------	------	------

MICHIGAN STATE UNIVERSITY
Office of the Registrar
Evaluation & Research

TRENDGRAPH OF TERM GRADE-POINT AVERAGES
JUSTIN MORRILL COLLEGE¹
East Lansing Campus

Winter Terms

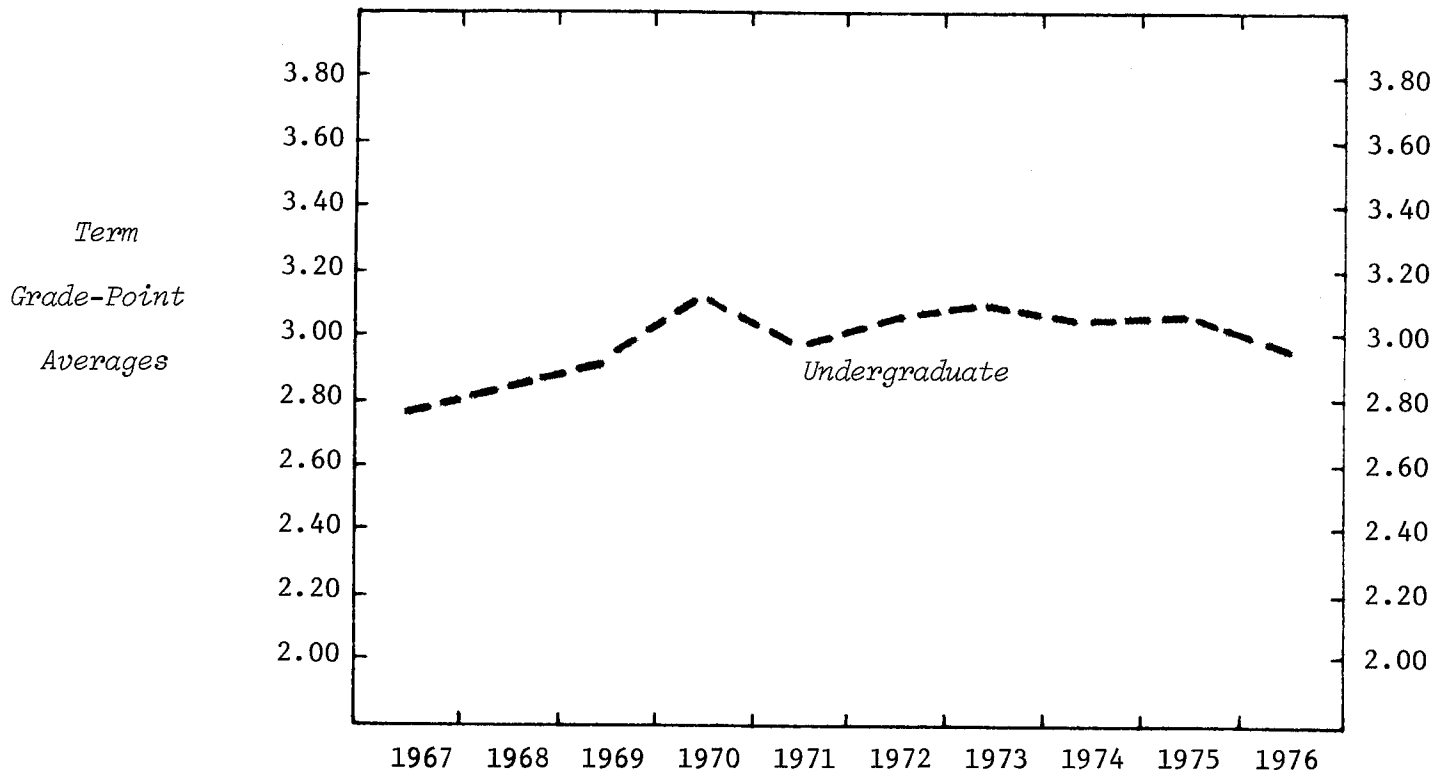

UNDERGRADUATE AVERAGES

LEVEL

Freshman	2.73	2.84	2.90	3.09	2.77	2.75	2.87	2.94	2.92	2.94
Sophomore	2.81	2.86	2.84	3.15	2.85	3.00	2.88	2.94	3.02	2.94
Junior		2.66	2.82	3.13	2.97	3.13	3.14	2.99	3.01	2.94
Senior		3.31	2.94	3.09	3.23	3.13	3.31	3.18	3.20	3.09

SEX

Men	2.76	2.68	2.76	3.05	2.78	2.89	2.93	2.90	2.99	2.83
Women	2.77	2.88	2.93	3.16	3.06	3.11	3.12	3.07	3.07	3.06

UNDERGRADUATE

Average	2.77	2.81	2.87	3.12	2.95	3.03	3.05	3.01	3.03	2.97
---------	------	------	------	------	------	------	------	------	------	------

Note: 1) Grade-point averages shown in this report represent primarily the numerical grades earned by Justin Morrill College students in courses taken outside of Justin Morrill College, which only awards numerical grades in a minimal number of courses.

MICHIGAN STATE UNIVERSITY
Office of the Registrar
Evaluation & Research

TRENDGRAPH OF TERM GRADE-POINT AVERAGES
COLLEGE OF NATURAL SCIENCE
East Lansing Campus

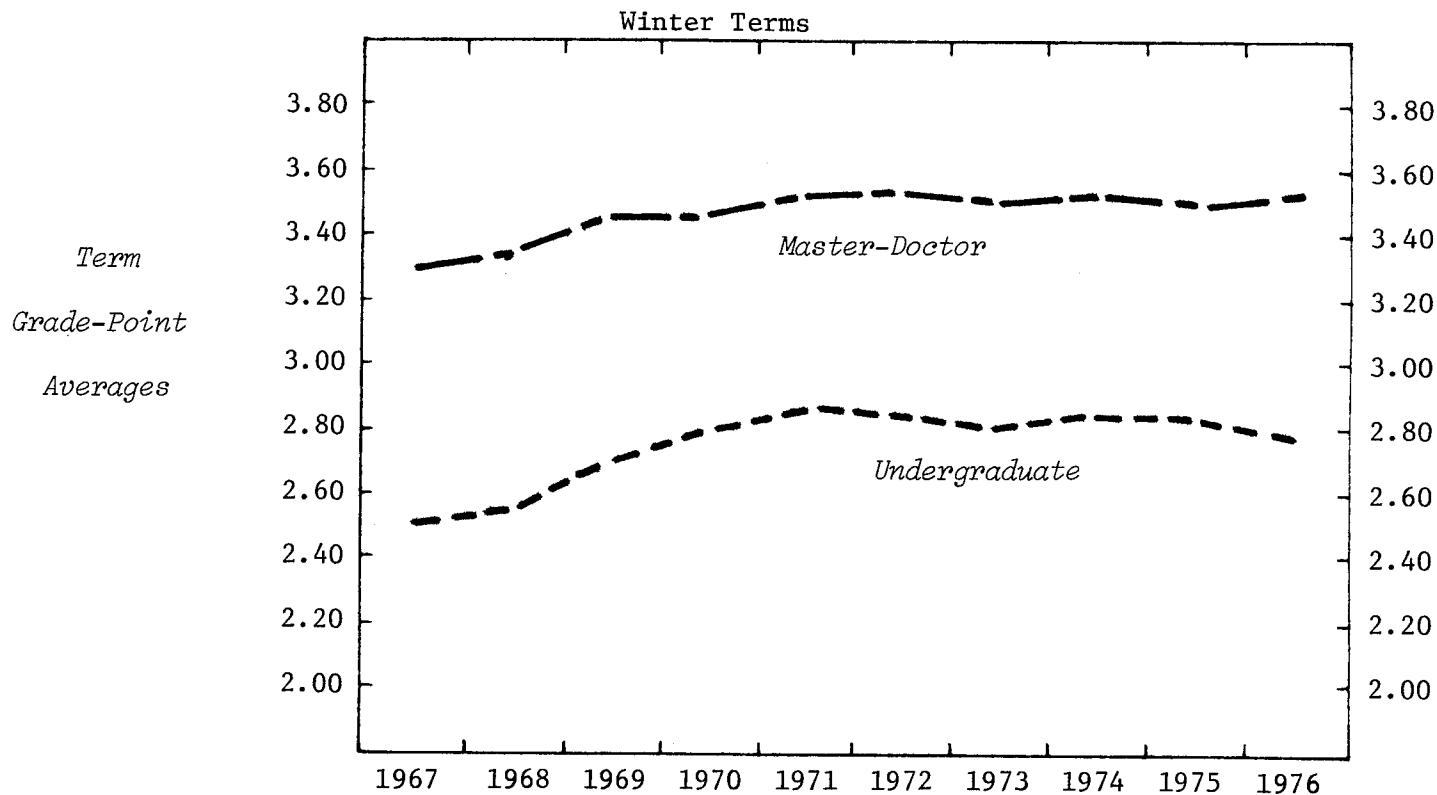

UNDERGRADUATE AVERAGES

LEVEL

Freshman	2.36	2.47	2.56	2.70	2.81	2.64	2.61	2.70	2.69	2.59
Sophomore	2.57	2.50	2.74	2.77	2.81	2.80	2.77	2.78	2.80	2.83
Junior	2.51	2.59	2.73	2.85	2.87	2.87	2.85	2.84	2.79	2.82
Senior	2.67	2.75	2.88	2.97	3.05	3.12	3.01	3.02	2.99	2.94

SEX

Men	2.46	2.51	2.68	2.76	2.82	2.81	2.79	2.82	2.81	2.79
Women	2.57	2.65	2.75	2.88	2.95	2.86	2.81	2.85	2.84	2.78

UNDERGRADUATE

2.50	2.56	2.71	2.80	2.87	2.83	2.80	2.84	2.82	2.79
------	------	------	------	------	------	------	------	------	------

GRADUATE AVERAGES

LEVEL

Master	3.22	3.12	3.38	3.35	3.46	3.48	3.46	3.46	3.46	3.47
Doctor	3.38	3.54	3.54	3.59	3.63	3.64	3.63	3.70	3.56	3.65

SEX

Men	3.28	3.37	3.47	3.46	3.52	3.54	3.52	3.55	3.48	3.52
Women	3.26	3.22	3.37	3.43	3.58	3.54	3.51	3.48	3.52	3.55

MASTER-DOCTOR

3.28	3.35	3.45	3.46	3.53	3.54	3.52	3.54	3.49	3.53
------	------	------	------	------	------	------	------	------	------

MICHIGAN STATE UNIVERSITY
Office of the Registrar
Evaluation & Research

TRENDGRAPH OF TERM GRADE-POINT AVERAGES
COLLEGE OF SOCIAL SCIENCE
East Lansing Campus

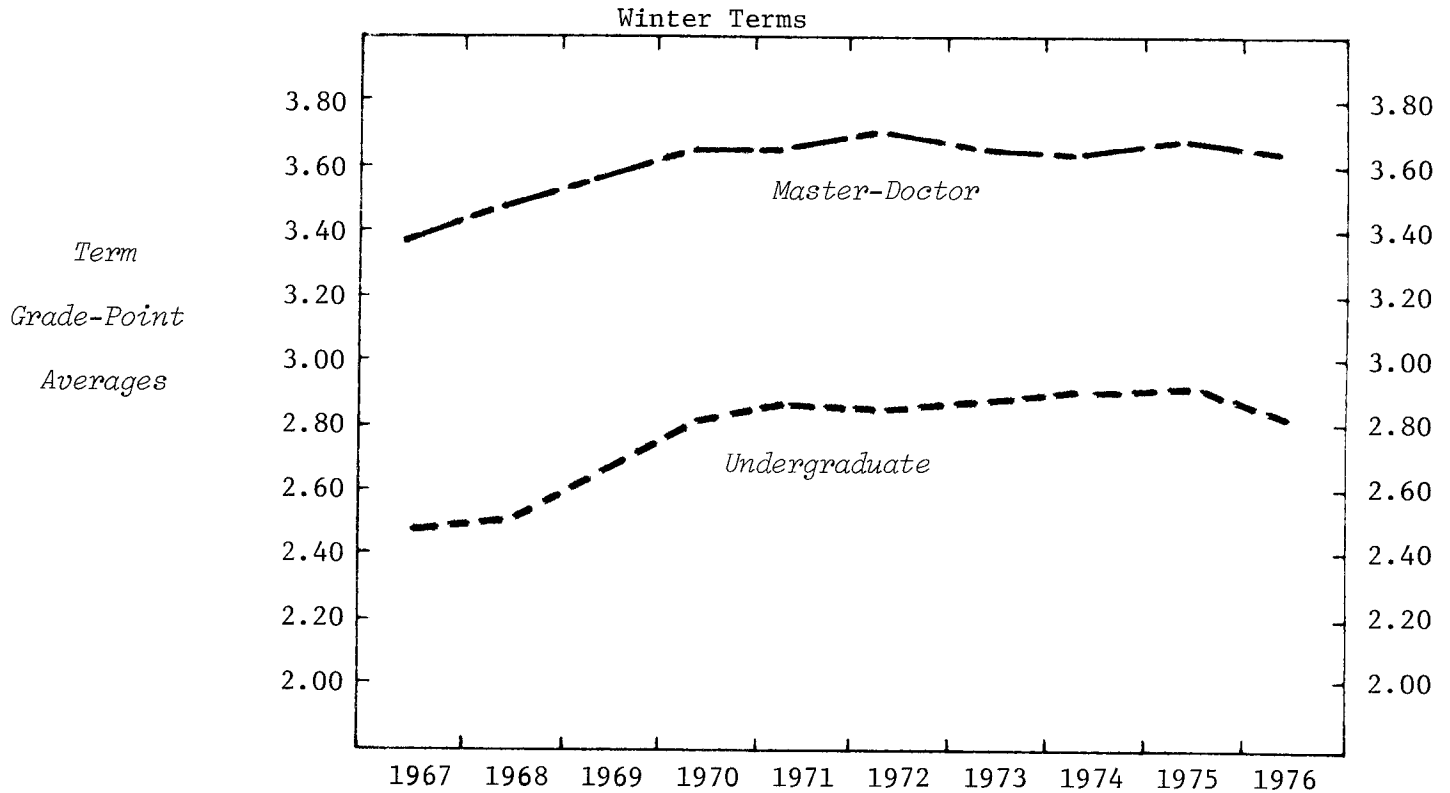

UNDERGRADUATE AVERAGES

LEVEL

Freshman	2.30	2.43	2.56	2.77	2.75	2.74	2.73	2.66	2.77	2.68
Sophomore	2.44	2.53	2.70	2.78	2.81	2.79	2.72	2.82	2.81	2.75
Junior	2.43	2.47	2.56	2.78	2.82	2.79	2.86	2.88	2.85	2.78
Senior	2.58	2.55	2.71	2.85	2.92	2.94	2.95	2.95	3.01	2.94

SEX

Men	2.40	2.45	2.58	2.76	2.80	2.79	2.80	2.84	2.83	2.76
Women	2.55	2.59	2.74	2.88	2.91	2.90	2.92	2.91	2.97	2.88

UNDERGRADUATE

2.45	2.50	2.63	2.80	2.84	2.83	2.85	2.87	2.89	2.81
------	------	------	------	------	------	------	------	------	------

GRADUATE AVERAGES

LEVEL

Master	3.39	3.40	3.52	3.62	3.63	3.70	3.65	3.64	3.66	3.63
Doctor	3.40	3.61	3.74	3.72	3.77	3.78	3.74	3.80	3.77	3.74

SEX

Men	3.36	3.46	3.55	3.63	3.64	3.68	3.66	3.64	3.64	3.61
Women	3.50	3.49	3.66	3.67	3.68	3.77	3.69	3.72	3.74	3.69

MASTER-DOCTOR

3.39	3.47	3.58	3.64	3.65	3.71	3.67	3.66	3.68	3.64
------	------	------	------	------	------	------	------	------	------

MICHIGAN STATE UNIVERSITY
Office of the Registrar
Evaluation & Research

TRENDGRAPH OF TERM GRADE-POINT AVERAGES
COLLEGE OF URBAN DEVELOPMENT
East Lansing Campus

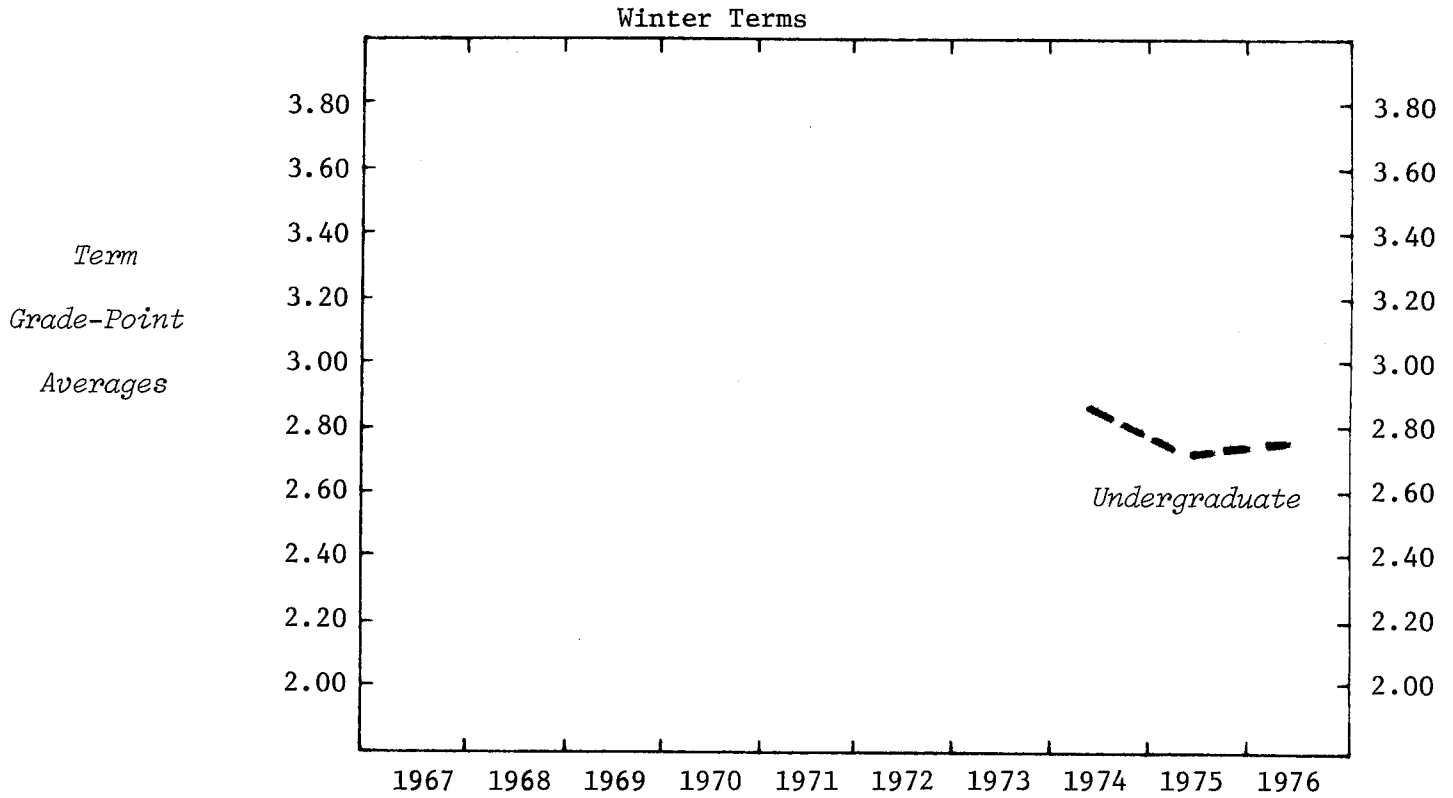

UNDERGRADUATE AVERAGES

LEVEL

Freshman	2.93	3.07	2.69
Sophomore	2.79	2.62	2.59
Junior	2.89	2.68	2.72
Senior	2.75	2.77	2.81

SEX

Men	2.76	2.53	2.52
Women	2.91	2.87	2.91

UNDERGRADUATE

2.83	2.72	2.74
------	------	------

MICHIGAN STATE UNIVERSITY
Office of the Registrar
Evaluation & Research

TRENDGRAPH OF TERM GRADE-POINT AVERAGES
COLLEGE OF VETERINARY MEDICINE
East Lansing Campus

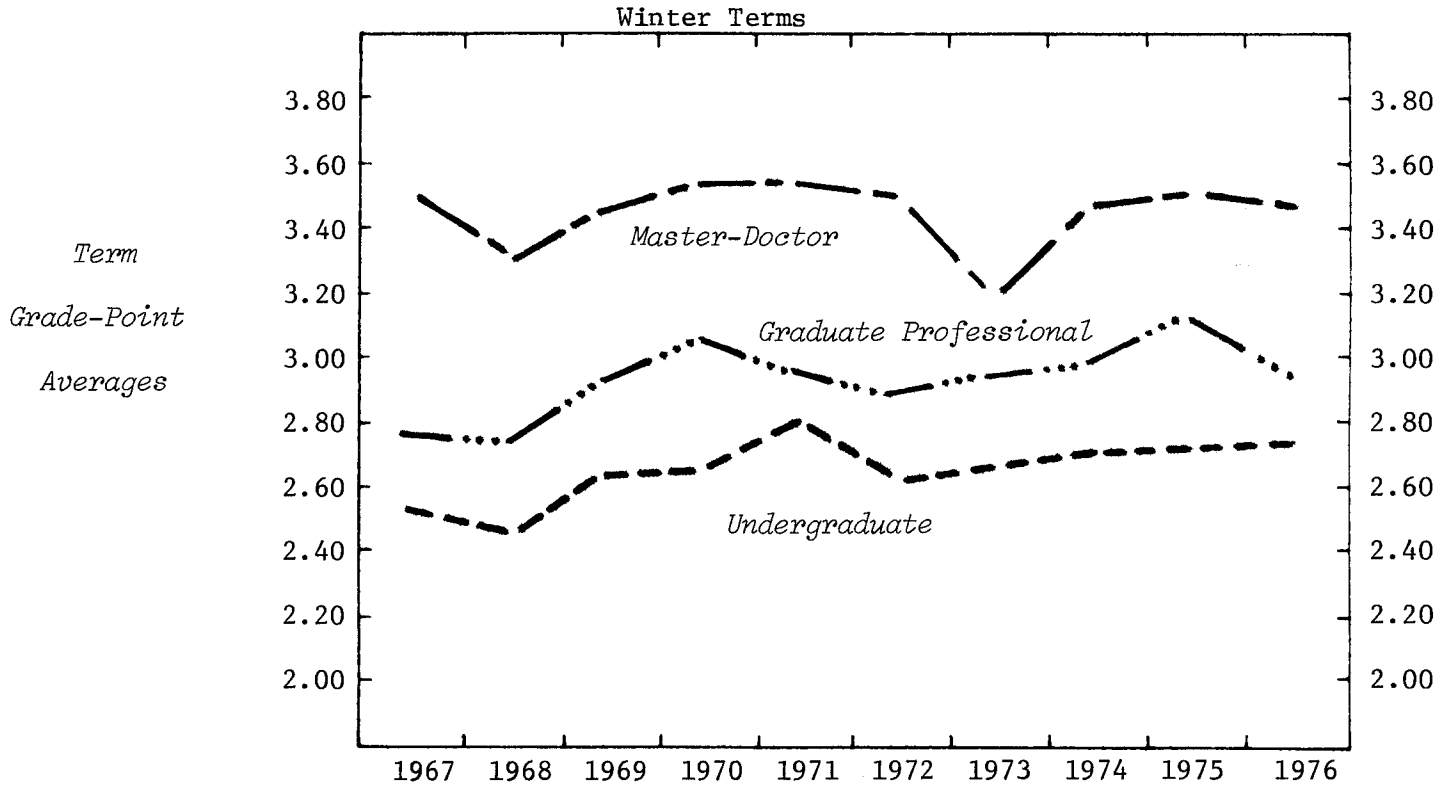

UNDERGRADUATE AVERAGES

LEVEL

Freshman	2.50	2.54	2.54	2.70	2.72	2.55	2.61	2.66	2.62	2.64
Sophomore	2.45	2.25	2.61	2.49	2.80	2.56	2.68	2.78	2.85	2.92
Junior	2.47	2.34	2.79							
Senior	2.95	2.77	2.68							

SEX

Men	2.52	2.36	2.39	2.53	2.80	2.63	2.64	2.71	2.76	2.68
Women	2.53	2.49	2.54	2.75	2.81	2.56	2.67	2.70	2.68	2.80

UNDERGRADUATE

	2.53	2.43	2.61	2.62	2.80	2.60	2.66	2.71	2.71	2.74
--	------	------	------	------	------	------	------	------	------	------

GRADUATE AVERAGES

LEVEL

Graduate Professional	2.78	2.76	2.93	3.05	2.94	2.88	2.93	2.99	3.12	2.94
Master	3.52	3.17	3.48	3.53	3.56	3.49	3.35	3.47	3.38	3.43
Doctor	3.49	3.63	3.28	4.00	3.38	3.54		3.26	3.61	3.44

SEX

Men	3.52	3.31	3.41	3.53	3.47	3.47	3.13	2.99	3.47	3.44
Women										

MASTER-DOCTOR

	3.51	3.31	3.43	3.54	3.53	3.50	3.19	3.42	3.47	3.43
--	------	------	------	------	------	------	------	------	------	------

MICHIGAN STATE UNIVERSITY
Office of the Registrar
Evaluation & Research

TRENDGRAPH OF TERM GRADE-POINT AVERAGES
NO PREFERENCE
East Lansing Campus

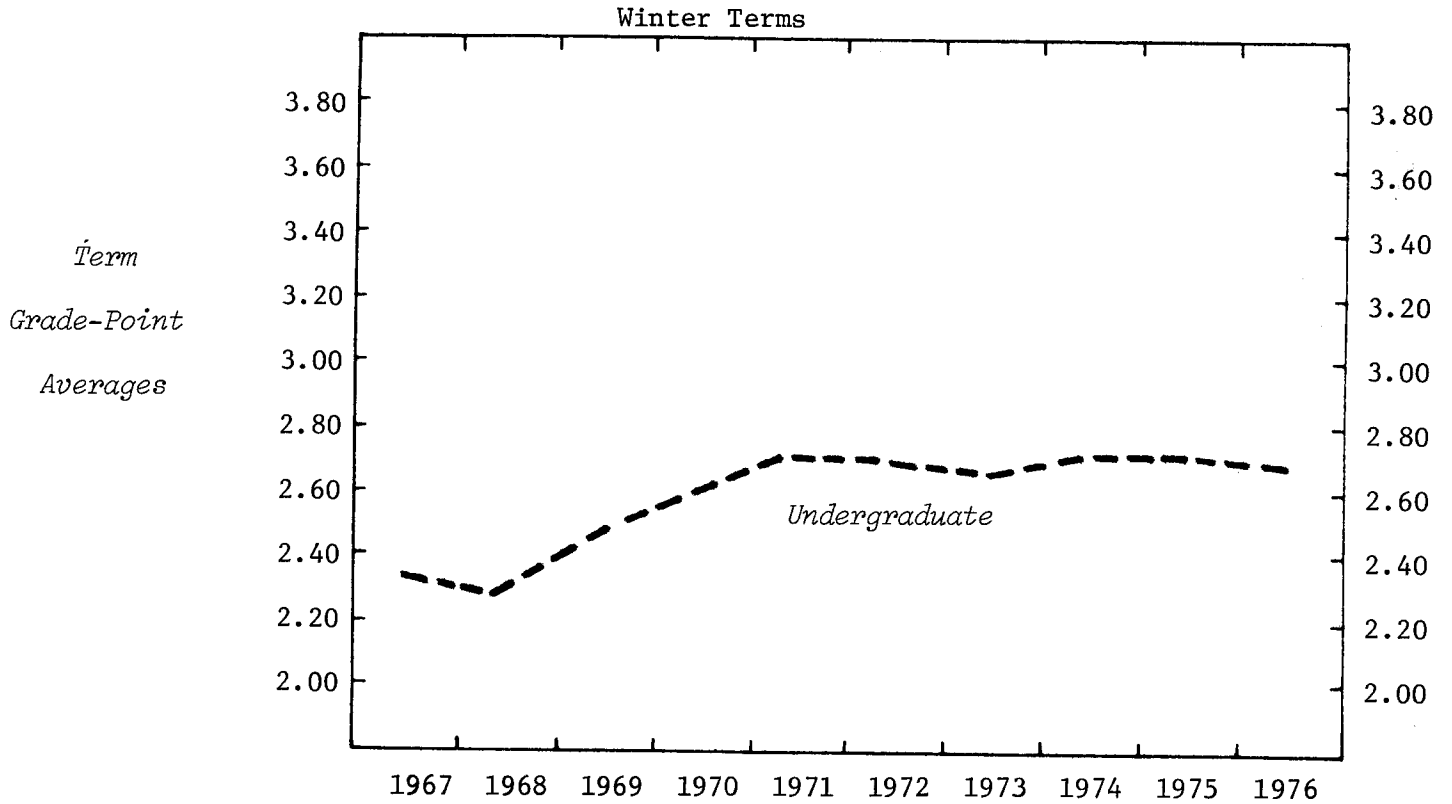

UNDERGRADUATE AVERAGES

LEVEL

Freshman	2.32	2.29	2.43	2.63	2.76	2.70	2.69	2.75	2.71	2.71
Sophomore	2.34	2.32	2.50	2.57	2.57	2.65	2.56	2.61	2.69	2.64

SEX

Men	2.27	2.24	2.39	2.53	2.62	2.58	2.56	2.62	2.66	2.60
Women	2.39	2.38	2.54	2.68	2.76	2.78	2.72	2.77	2.74	2.76

UNDERGRADUATE

Undergraduate	2.32	2.30	2.46	2.60	2.69	2.68	2.64	2.70	2.70	2.69
---------------	------	------	------	------	------	------	------	------	------	------

MICHIGAN STATE UNIVERSITY
Office of the Registrar
Evaluation & Research

DISTRIBUTION OF COURSE GRADES
COLLEGE OF AGRICULTURE AND NATURAL RESOURCES
East Lansing Campus
Winter 1976

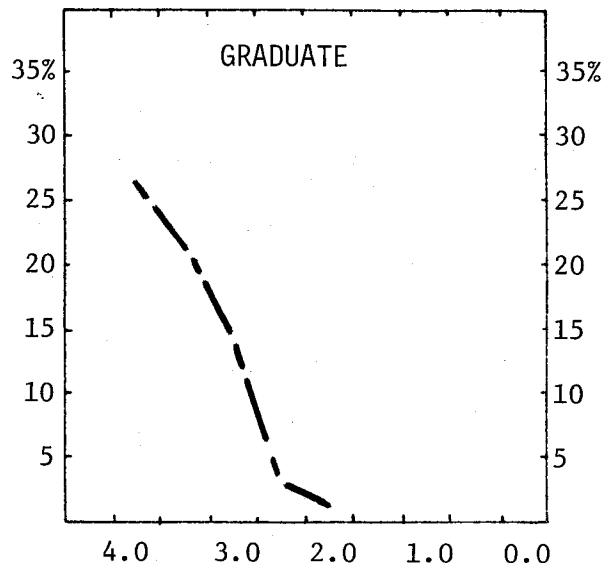
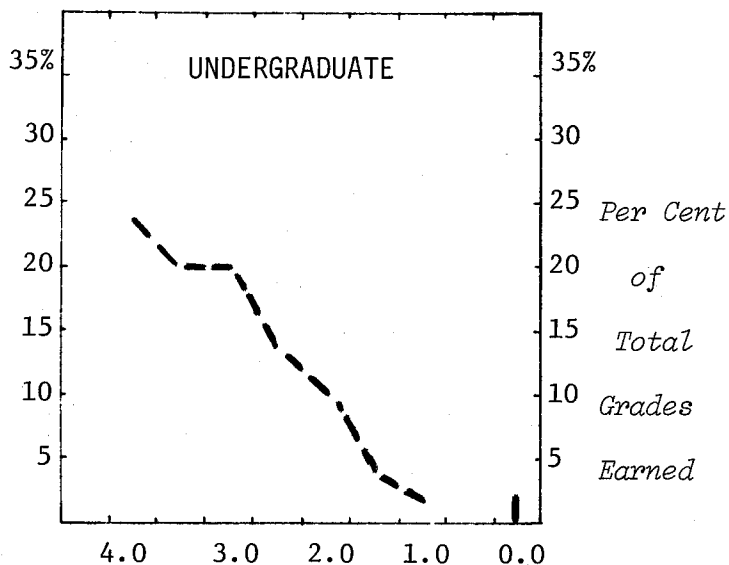

	Total Grades	Numerical Grades								Letter Grades ¹
		4.0	3.5	3.0	2.5	2.0	1.5	1.0	0.0	
UNDERGRADUATE STUDENTS²										
Number of Grades	6676	1583	1305	1347	947	665	247	134	119	329
% of Total										
- of College	100	24	20	20	14	10	4	2	2	4
- of Campus	100	18	18	20	15	11	4	3	3	8
GRADUATE STUDENTS										
Number of Grades	1469	390	320	227	49	18			1	464
% of Total										
- College	100	27	22	15	3	1				32
- Campus	100	28	18	13	3	1				37

- Notes: 1) The following grades and symbols are included: CR-NC, P-N, I, DF and V.
2) Totals do not include grades earned by students in the Institute of Agricultural Technology.

MICHIGAN STATE UNIVERSITY
Office of the Registrar
Evaluation & Research

DISTRIBUTION OF COURSE GRADES
COLLEGE OF ARTS AND LETTERS
East Lansing Campus

Winter 1976

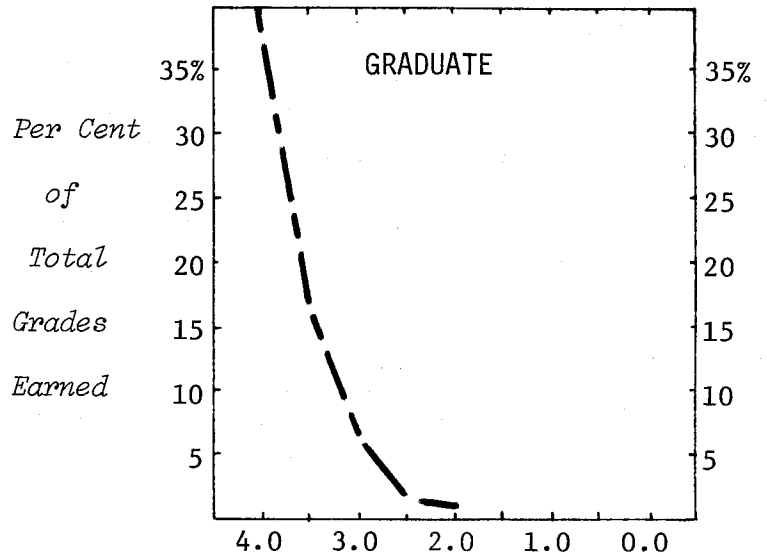
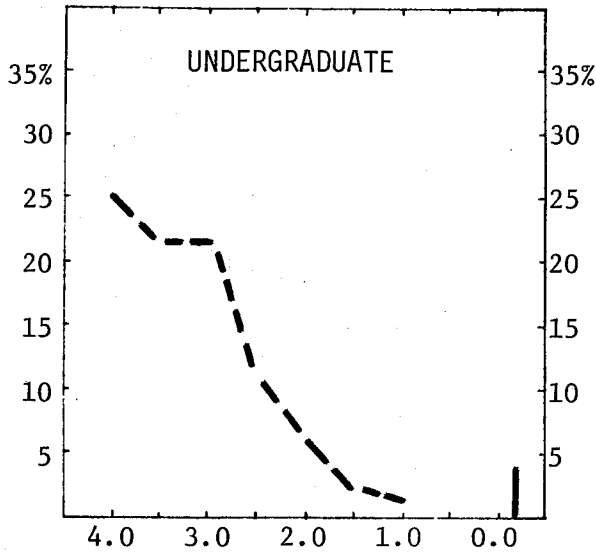

	Total Grades	Numerical Grades								Letter Grades ¹
		4.0	3.5	3.0	2.5	2.0	1.5	1.0	0.0	
UNDERGRADUATE STUDENTS										
Number of Grades	17017	4229	3535	3640	1928	1102	378	231	489	1485
% of Total										
- College	100	25	21	21	11	6	2	1	3	10
- Campus	100	18	18	20	15	11	4	3	3	8
GRADUATE STUDENTS										
Number of Grades	1668	669	267	122	26	11		2	6	565
% of Total										
- College	100	40	16	7	2	1				34
- Campus	100	28	18	13	3	1				37

Note: 1) The following grades and symbols are included: CR-NC, P-N, I, DF and V.

MICHIGAN STATE UNIVERSITY
Office of the Registrar
Evaluation & Research

DISTRIBUTION OF COURSE GRADES
LYMAN BRIGGS COLLEGE
East Lansing Campus
Winter 1976

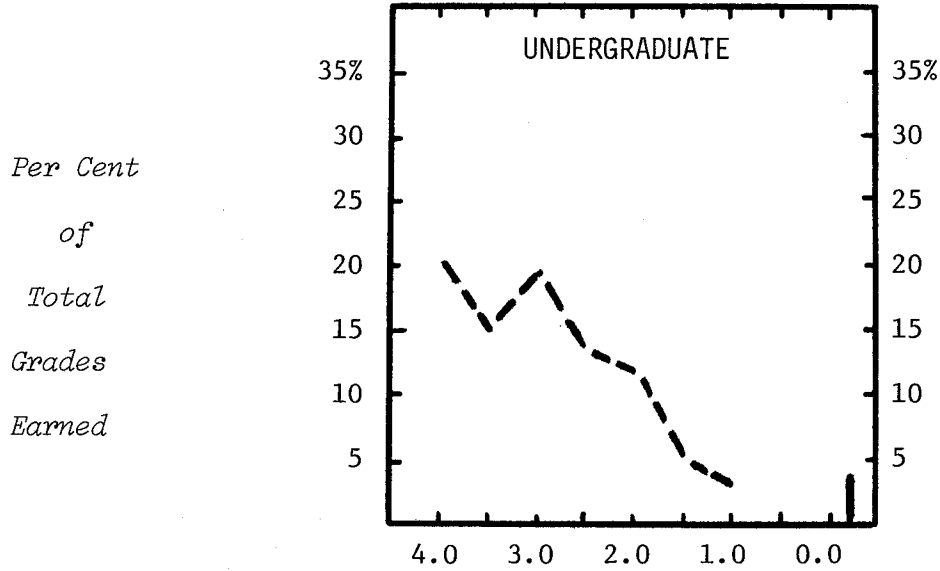

	Total Grades	Numerical Grades								Letter ₁ Grades
		4.0	3.5	3.0	2.5	2.0	1.5	1.0	0.0	
UNDERGRADUATE STUDENTS										
Number of Grades	1459	304	228	294	201	194	80	46	39	73
% of Total										
- College	100	21	16	20	14	13	5	3	3	5
- Campus	100	18	18	20	15	11	4	3	3	8
GRADUATE STUDENTS										
Number of Grades	3	2								1
% of Total										
- College	100									
- Campus	100	28	18	13	3	1				37

Note: 1) The following grades and symbols are included: CR-NC, P-N, I, DF and V.

MICHIGAN STATE UNIVERSITY
Office of the Registrar
Evaluation & Research

DISTRIBUTION OF COURSE GRADES
COLLEGE OF BUSINESS
East Lansing Campus
Winter 1976

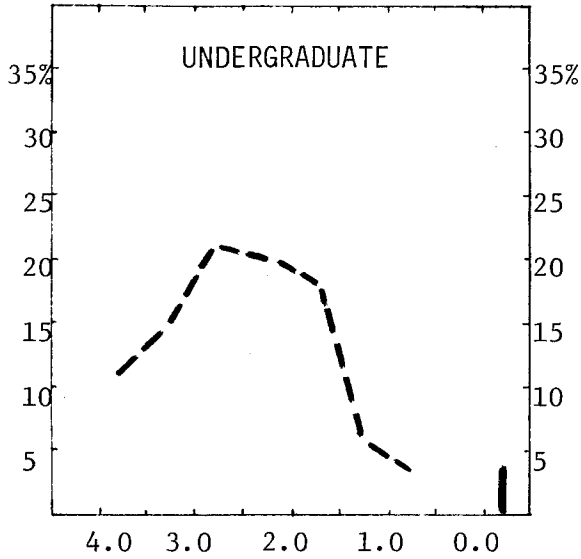

*Per Cent
of
Total
Grades
Earned*

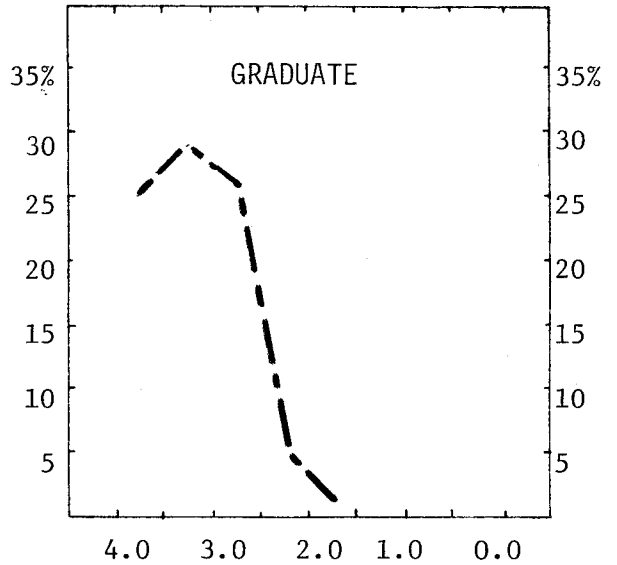

	Total Grades	Numerical Grades								Letter Grades ¹
		4.0	3.5	3.0	2.5	2.0	1.5	1.0	0.0	
UNDERGRADUATE STUDENTS										
Number of Grades	13412	1487	2043	2753	2669	2402	858	514	391	295
% of Total										
- College	100	11	15	21	20	18	6	4	3	2
- Campus	100	18	18	20	15	11	4	3	3	8
GRADUATE STUDENTS										
Number of Grades	2148	527	628	554	121	51	8	5	9	245
% of Total										
- College	100	25	29	26	6	2				12
- Campus	100	28	18	13	3	1				37

Note: 1) The following grades and symbols are included: CR-NC, P-N, I, DF and V.

MICHIGAN STATE UNIVERSITY
Office of the Registrar
Evaluation & Research

DISTRIBUTION OF COURSE GRADES
COLLEGE OF COMMUNICATION ARTS AND SCIENCES
East Lansing Campus
Winter 1976

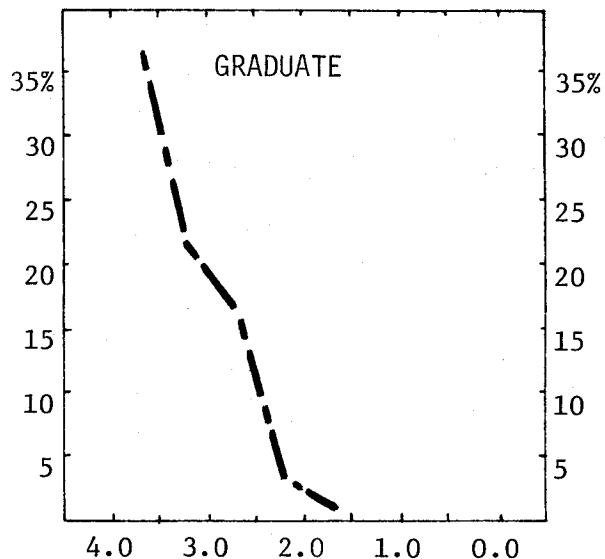
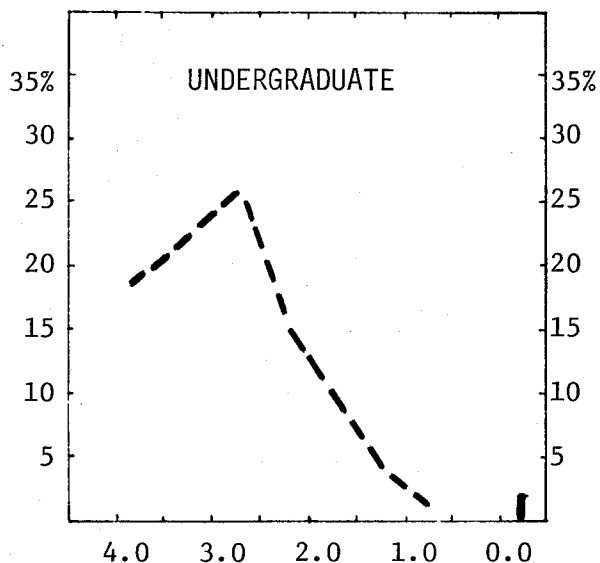

	Total Grades	Numerical Grades								Letter Grades ¹
		4.0	3.5	3.0	2.5	2.0	1.5	1.0	0.0	
UNDERGRADUATE STUDENTS										
Number of Grades	5063	936	1098	1291	775	440	170	68	89	196
% of Total										
- College	100	18	22	25	15	9	3	1	2	5
- Campus	100	18	18	20	15	11	4	3	3	8
GRADUATE STUDENTS										
Number of Grades	857	316	183	146	37	9	1	1	1	163
% of Total										
- College	100	37	21	17	4	1				20
- Campus	100	28	18	13	3	1				37

Note: 1) The following grades and symbols are included: CR-NC, P-N, I, DF and V.

MICHIGAN STATE UNIVERSITY
Office of the Registrar
Evaluation & Research

DISTRIBUTION OF COURSE GRADES
COLLEGE OF EDUCATION
East Lansing Campus
Winter 1976

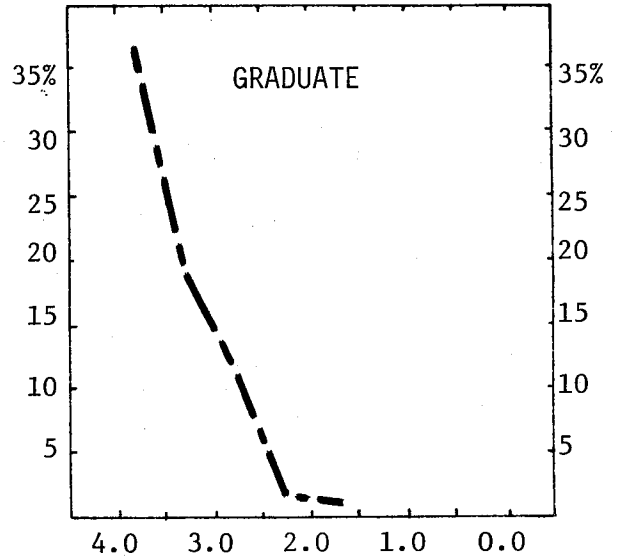
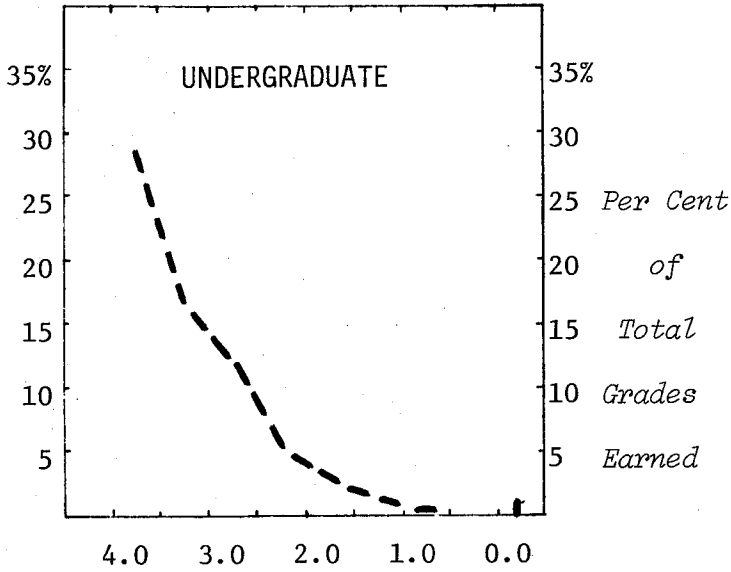

	Total Grades	Numerical Grades								Letter Grades ¹
		4.0	3.5	3.0	2.5	2.0	1.5	1.0	0.0	
UNDERGRADUATE STUDENTS										
Number of Grades	11429	3245	1810	1376	572	296	71	51	99	3909
% of Total										
- College	100	28	16	12	5	3	1		1	34
- Campus	100	18	18	20	15	11	4	3	3	8
GRADUATE STUDENTS										
Number of Grades	4625	1728	890	546	76	26	2	2	11	1344
% of Total										
- College	100	37	19	12	2	1				29
- Campus	100	28	18	13	3	1				37

Note: 1) The following grades and symbols are included: CR-NC, P-N, I, DF and V.

MICHIGAN STATE UNIVERSITY
Office of the Registrar
Evaluation & Research

DISTRIBUTION OF COURSE GRADES

COLLEGE OF ENGINEERING
East Lansing Campus
Winter 1976

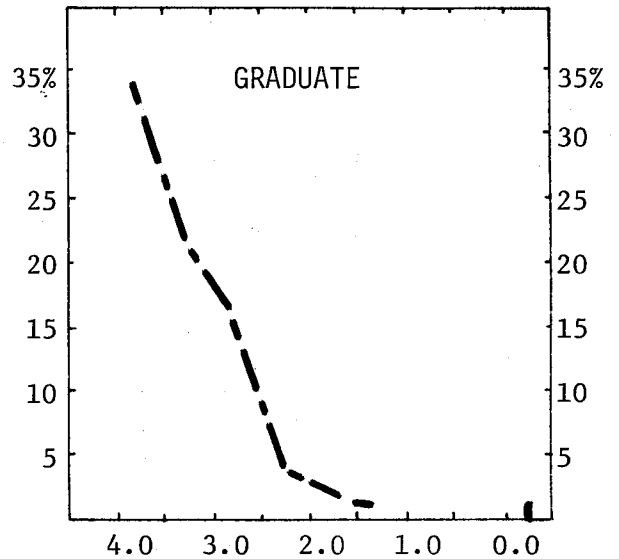
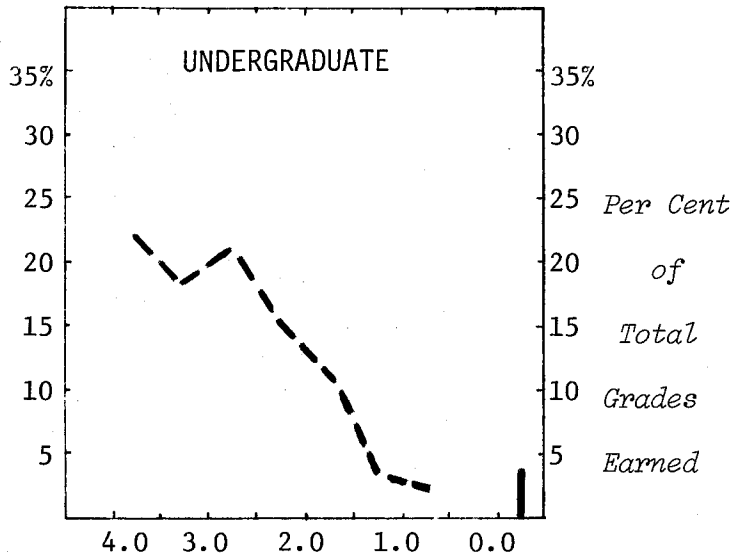

	Total Grades	Numerical Grades							Letter Grades ¹	
		4.0	3.5	3.0	2.5	2.0	1.5	1.0		0.0
UNDERGRADUATE STUDENTS										
Number of Grades	5871	1277	1085	1207	885	658	208	148	259	144
% of Total										
- College	100	22	18	21	15	11	4	3	4	2
- Campus	100	18	18	20	15	11	4	3	3	8
GRADUATE STUDENTS										
Number of Grades	676	227	152	116	26	13	5	2	9	126
% of Total										
- College	100	34	22	17	4	2	1		1	19
- Campus	100	28	18	13	3	1				37

Note: 1) The following grades and symbols are included: CR-NC, P-N, I, DF and V.

MICHIGAN STATE UNIVERSITY
Office of the Registrar
Evaluation & Research

DISTRIBUTION OF COURSE GRADES
COLLEGE OF HUMAN ECOLOGY
East Lansing Campus
Winter 1976

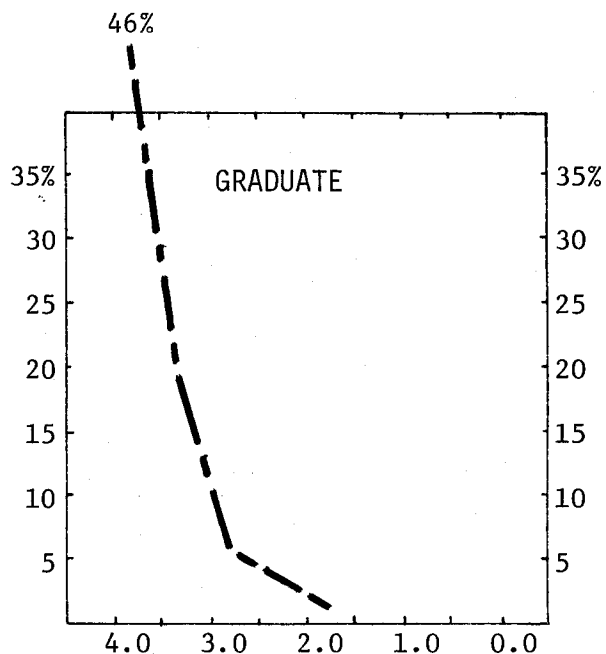
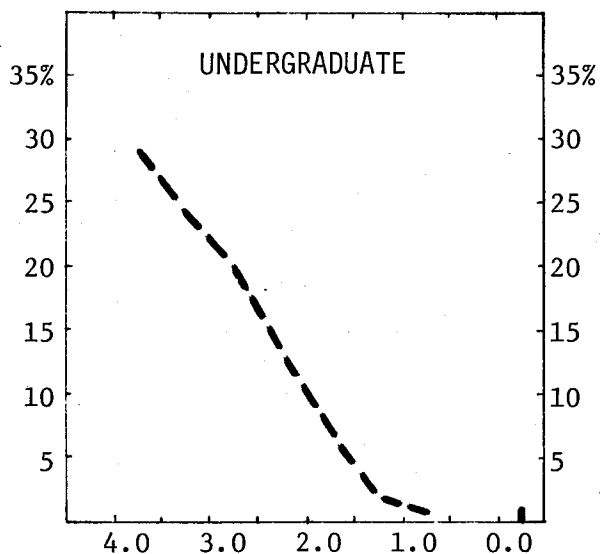

	Total Grades	Numerical Grades								Letter Grades ¹
		4.0	3.5	3.0	2.5	2.0	1.5	1.0	0.0	
UNDERGRADUATE STUDENTS										
Number of Grades	4664	1349	1114	938	601	309	110	64	56	123
% of Total										
- College	100	29	24	20	13	7	2	1	1	3
- Campus	100	18	18	20	15	11	4	3	3	8
GRADUATE STUDENTS										
Number of Grades	435	199	80	24	13	4	1	1	2	111
% of Total										
- College	100	46	18	6	3	1				26
- Campus	100	28	18	13	3	1				37

Note: 1) The following grades and symbols are included: CR-NC, P-N, I, DF and V.

MICHIGAN STATE UNIVERSITY
Office of the Registrar
Evaluation & Research

DISTRIBUTION OF COURSE GRADES
COLLEGE OF HUMAN MEDICINE
East Lansing Campus
Winter 1976

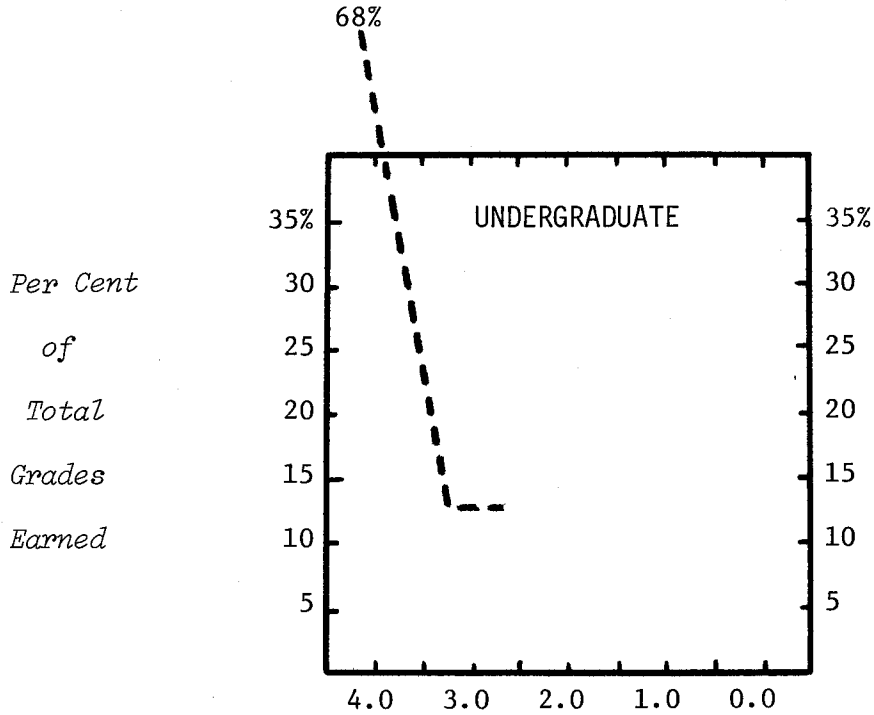

	Total Grades	Numerical Grades								Letter Grades ¹
		4.0	3.5	3.0	2.5	2.0	1.5	1.0	0.0	
UNDERGRADUATE STUDENTS										
Number of Grades	31	21	4	4						2
% of Total										
- College	100	68	13	13						6
- Campus	100	18	18	20	15	11	4	3	3	8
GRADUATE STUDENTS										
Number of Grades	978	34	2	2						940
% of Total										
- College	100	3								97
- Campus	100	28	18	13	3	1				37

Note: 1) The following grades and symbols are included: CR-NC, P-N, I, DF and V.

MICHIGAN STATE UNIVERSITY
Office of the Registrar
Evaluation & Research

DISTRIBUTION OF COURSE GRADES
JAMES MADISON COLLEGE
East Lansing Campus

Winter 1976

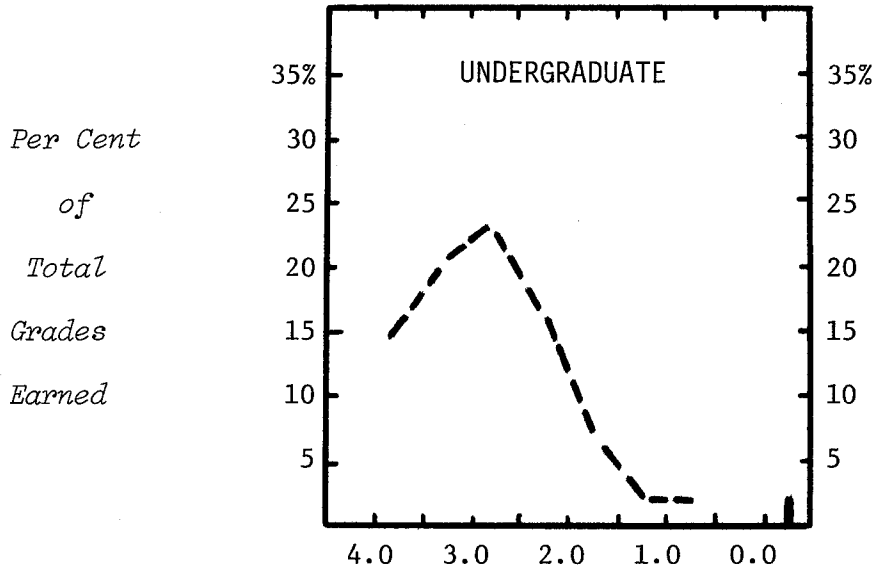

	Total Grades	Numerical Grades								Letter Grades ¹
		4.0	3.5	3.0	2.5	2.0	1.5	1.0	0.0	
UNDERGRADUATE STUDENTS										
Number of Grades	629	92	124	145	103	43	12	14	10	86
% of Total										
- College	100	15	20	23	16	7	2	2	2	13
- Campus	100	18	18	20	15	11	4	3	3	8
GRADUATE STUDENTS										
Number of Grades	2	2								
% of Total										
- College	100									
- Campus	100	28	18	13	3	1				37

Note: 1) The following grades and symbols are included: CR-NC, P-N, I, DF and V.

MICHIGAN STATE UNIVERSITY
Office of the Registrar
Evaluation & Research

DISTRIBUTION OF COURSE GRADES
JUSTIN MORRILL COLLEGE
East Lansing Campus
Winter 1976

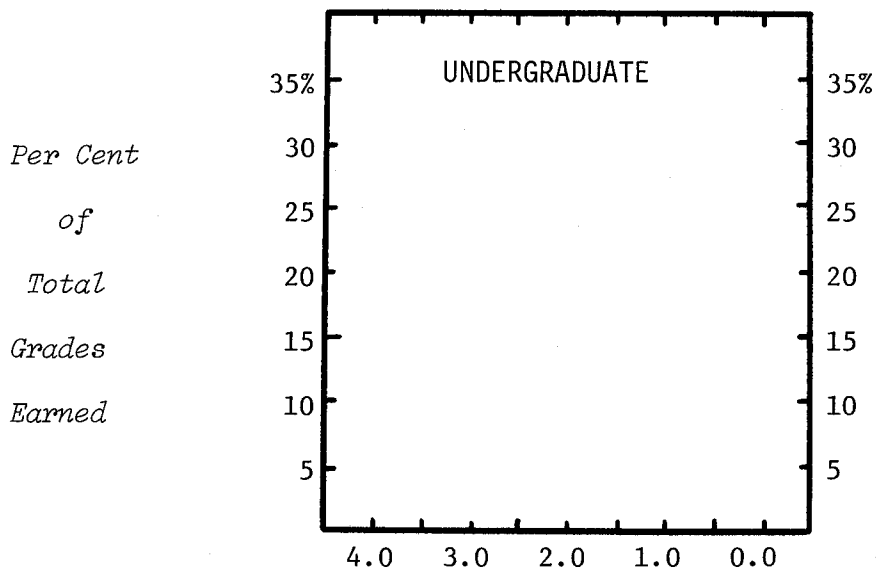

	Total Grades	Numerical Grades								Letter Grades ¹
		4.0	3.5	3.0	2.5	2.0	1.5	1.0	0.0	
UNDERGRADUATE STUDENTS										
Number of Grades	889	19	29	19	6				3	811
<i>% of Total</i>										
- College	100	2	3	2	1					92
- Campus	100	18	18	20	15	11	4	3	3	8
GRADUATE STUDENTS										
Number of Grades	6									6
<i>% of Total</i>										
- College	100									37
- Campus	100	28	18	13	3	1				

Note: 1) The following grades and symbols are included: CR-NC, P-N, I, DF and V.

MICHIGAN STATE UNIVERSITY
Office of the Registrar
Evaluation & Research

DISTRIBUTION OF COURSE GRADES

COLLEGE OF NATURAL SCIENCE
East Lansing Campus
Winter 1976

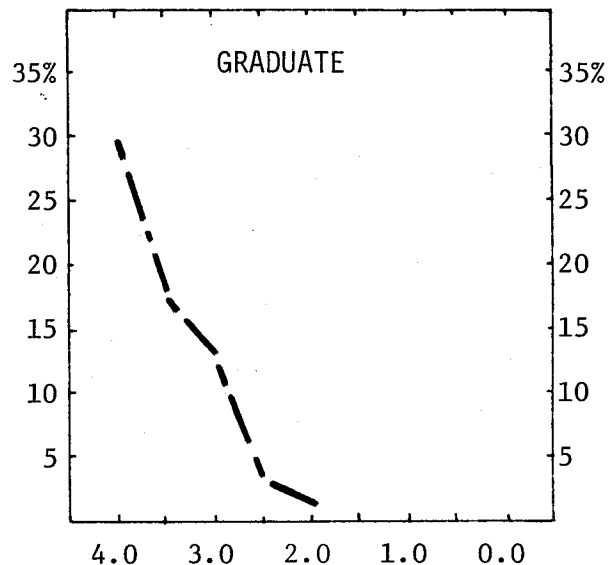
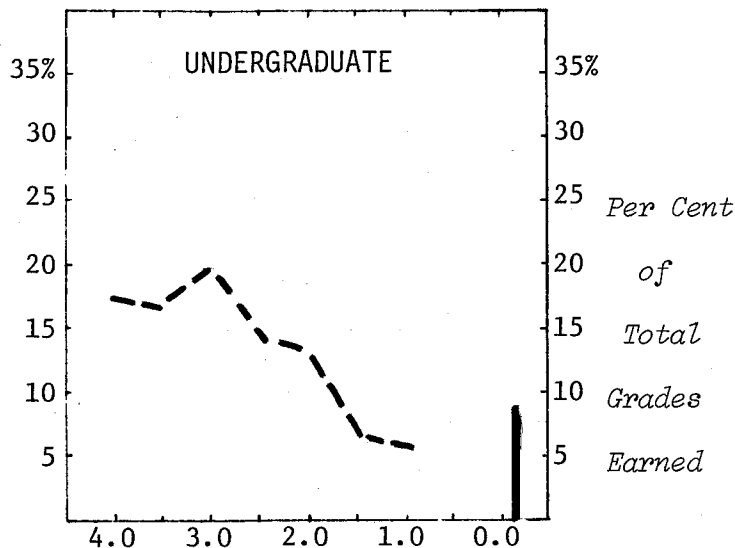

	Total Grades	Numerical Grades								Letter Grades ¹
		4.0	3.5	3.0	2.5	2.0	1.5	1.0	0.0	
UNDERGRADUATE STUDENTS										
Number of Grades	24939	4185	3975	4652	3457	3176	1597	1367	1900	630
% of Total										
- College	100	17	16	19	14	13	6	5	8	2
- Campus	100	18	18	20	15	11	4	3	3	8
GRADUATE STUDENTS										
Number of Grades	2403	726	427	321	85	46	10	6	12	770
% of Total										
- College	100	30	18	13	4	2				33
- Campus	100	28	18	13	3	1				37

Note: 1) The following grades and symbols are included: CR-NC, P-N, I, DF and V.

MICHIGAN STATE UNIVERSITY
Office of the Registrar
Evaluation & Research

DISTRIBUTION OF COURSE GRADES
COLLEGE OF OSTEOPATHIC MEDICINE
East Lansing Campus

Winter 1976

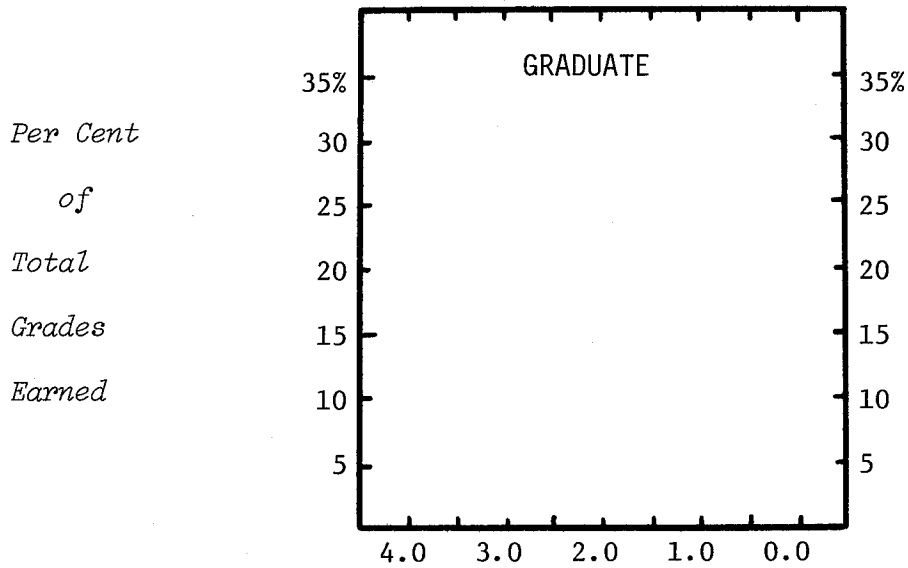

	Total Grades	Numerical Grades							Letter Grades ¹	
		4.0	3.5	3.0	2.5	2.0	1.5	1.0		0.0
UNDERGRADUATE STUDENTS										
Number of Grades	12									12
% of Total										
- College	100									100
- Campus	100	18	18	20	15	11	4	3	3	8
GRADUATE STUDENTS										
Number of Grades	1196		1							1195
% of Total										
- College	100									100
- Campus	100	28	18	13	3	1				37

Note: 1) The following grades and symbols are included: CR-NC, P-N, I, DF and V.

MICHIGAN STATE UNIVERSITY
Office of the Registrar
Evaluation & Research

DISTRIBUTION OF COURSE GRADES

COLLEGE OF SOCIAL SCIENCE
East Lansing Campus
Winter 1976

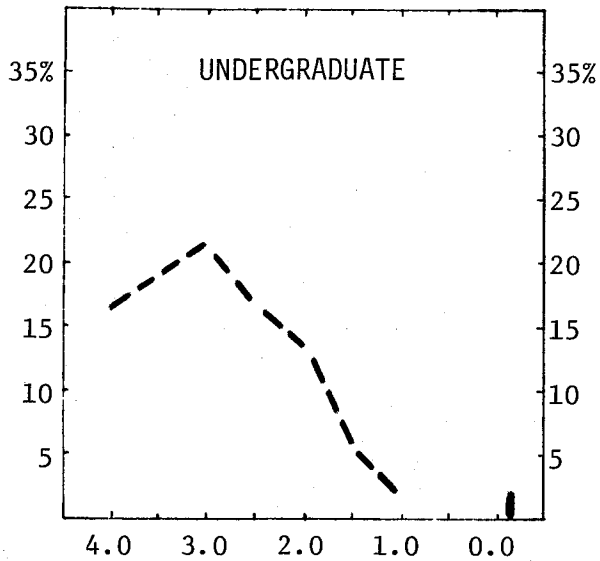

*Per Cent
of
Total
Grades
Earned*

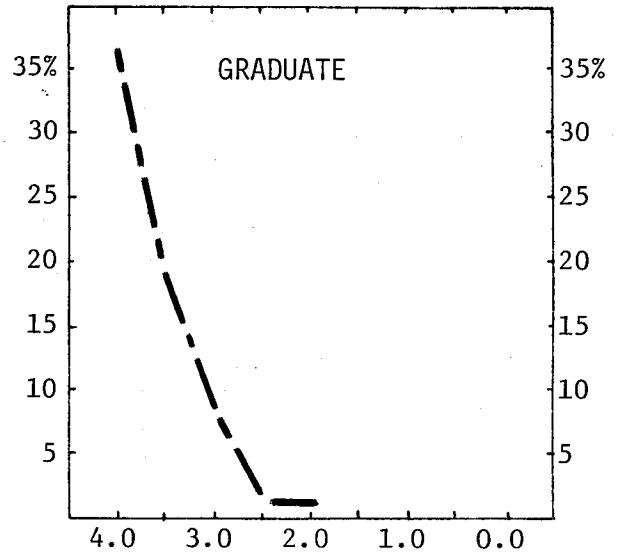

Total Grades	Numerical Grades									Letter Grades ¹
	4.0	3.5	3.0	2.5	2.0	1.5	1.0	0.0		

UNDERGRADUATE STUDENTS

Number of Grades	15601	2421	2794	3320	2721	1978	757	361	320	929
<i>% of Total</i>										
- College	100	16	18	21	17	13	5	2	2	6
- Campus	100	18	18	20	15	11	4	3	3	8

GRADUATE STUDENTS

Number of Grades	2476	923	500	224	41	20		1	8	759
<i>% of Total</i>										
- College	100	37	20	9	2	1				31
- Campus	100	28	18	13	3	1				37

Note: 1) The following grades and symbols are included: CR-NC, P-N, I, DF and V.

MICHIGAN STATE UNIVERSITY
Office of the Registrar
Evaluation & Research

DISTRIBUTION OF COURSE GRADES
COLLEGE OF URBAN DEVELOPMENT
East Lansing Campus

Winter 1976

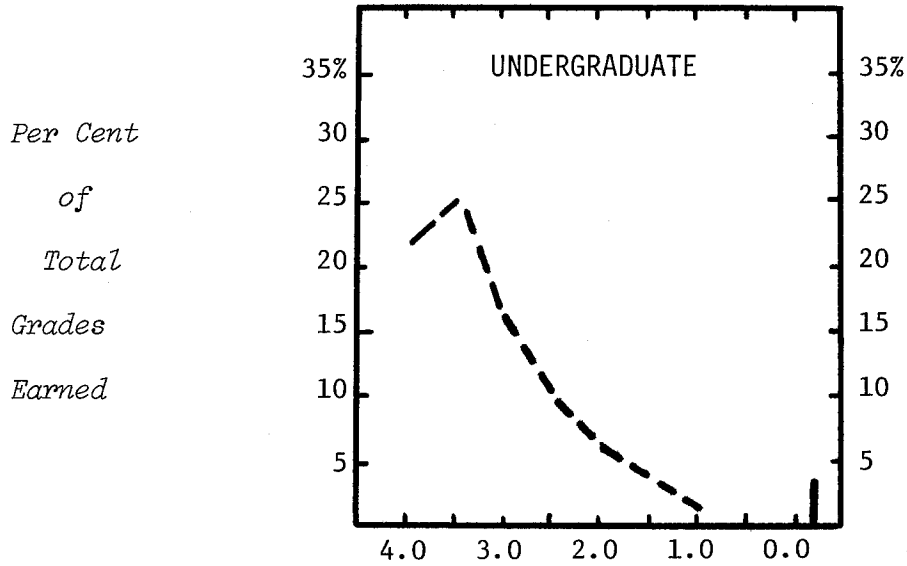

	Total Grades	Numerical Grades								Letter Grades ¹
		4.0	3.5	3.0	2.5	2.0	1.5	1.0	0.0	
UNDERGRADUATE STUDENTS										
Number of Grades	628	136	159	103	63	41	6	5	21	94
% of Total										
- College	100	22	25	16	10	7	1	1	3	15
- Campus	100	18	18	20	15	11	4	3	3	8
GRADUATE STUDENTS										
Number of Grades	28	18	5	1						4
% of Total										
- College	100	64	18	4						14
- Campus	100	28	18	13	3	1				37

Note: The following grades and symbols are included: CR-NC, P-N, I, DF and V.

MICHIGAN STATE UNIVERSITY
Office of the Registrar
Evaluation & Research

DISTRIBUTION OF COURSE GRADES
COLLEGE OF VETERINARY MEDICINE
East Lansing Campus
Winter 1976

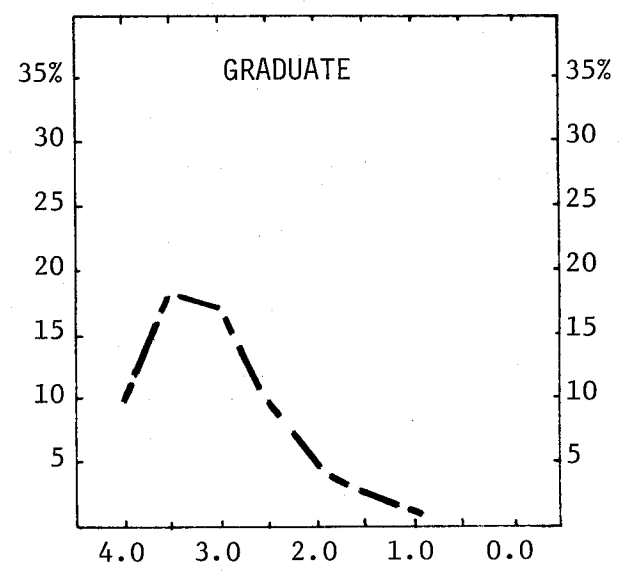
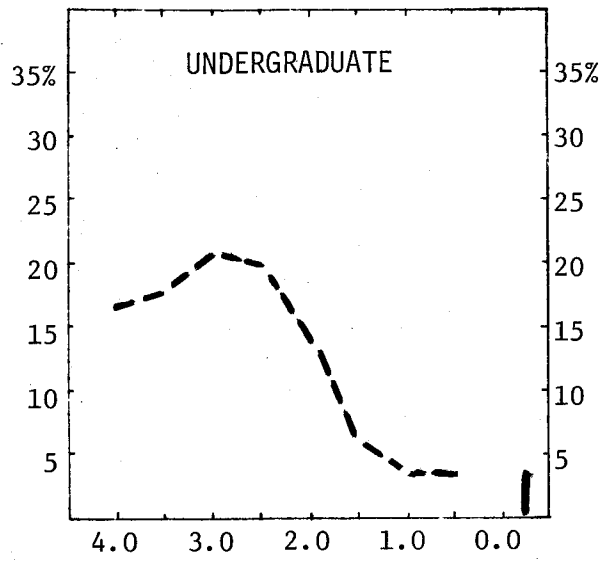

	Total Grades	Numerical Grades								Letter Grades ¹
		4.0	3.5	3.0	2.5	2.0	1.5	1.0	0.0	
UNDERGRADUATE STUDENTS										
Number of Grades	2808	447	491	563	524	379	172	93	80	59
% of Total										
- College	100	16	17	20	19	13	6	3	3	3
- Campus	100	18	18	20	15	11	4	3	3	8
GRADUATE STUDENTS										
Number of Grades	2424	251	428	424	236	114	54	20	5	892
% of Total										
- College	100	10	18	17	10	5	2	1		37
- Campus	100	28	18	13	3	1				37

Note: 1) The following grades and symbols are included: CR-NC, P-N, I, DF and V.

MICHIGAN STATE UNIVERSITY
Office of the Registrar
Evaluation & Research

DISTRIBUTION OF COURSE GRADES
UNIVERSITY COLLEGE
East Lansing Campus

Winter 1976

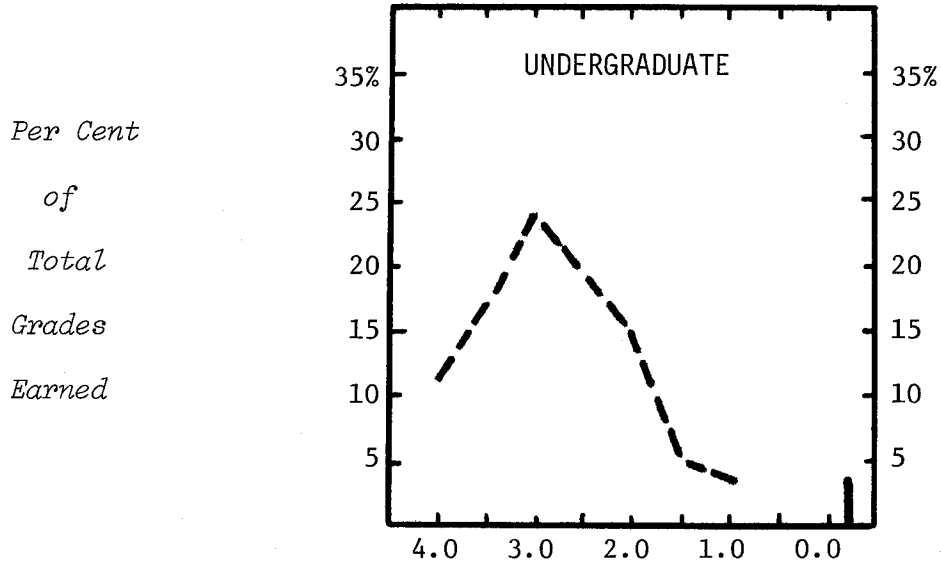

	Total Grades	Numerical Grades								Letter Grades ¹
		4.0	3.5	3.0	2.5	2.0	1.5	1.0	0.0	
UNDERGRADUATE STUDENTS										
Number of Grades	21208	2426	3599	5185	4142	3196	1159	670	519	312
% of Total										
- College	100	11	17	24	20	15	5	3	3	2
- Campus	100	18	18	20	15	11	4	3	3	8
GRADUATE STUDENTS										
Number of Grades	8	3	2	1						2
% of Total										
- College	100									
- Campus	100	28	18	13	3	1				37

Note: 1) The following grades and symbols are included: CR-NC, P-N, I, DF and V.

MICHIGAN STATE UNIVERSITY
Office of the Registrar
Evaluation & Research

DISTRIBUTION OF COURSE GRADES
ALL UNIVERSITY COURSES
East Lansing Campus

Winter 1976

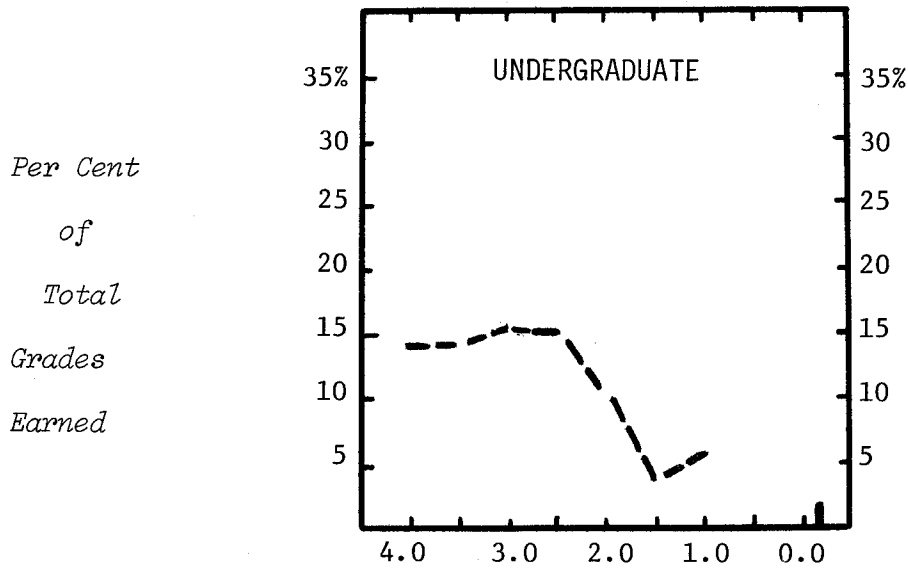

	Total Grades	Numerical Grades								Letter Grades ¹
		4.0	3.5	3.0	2.5	2.0	1.5	1.0	0.0	
UNDERGRADUATE STUDENTS										
Number of Grades	1099	152	149	165	168	111	35	53	16	250
% of Total										
- College	100	14	14	15	15	10	3	5	1	23
- Campus	100	18	18	20	15	11	4	3	3	8
GRADUATE STUDENTS										
Number of Grades	10	4	3	1						2
% of Total										
- College	100									
- Campus	100	28	18	13	3	1				37

Note: 1) The following grades and symbols are included: CR-NC, P-N, I, DF and V.