

MICHIGAN STATE UNIVERSITY
Office of the Registrar
Evaluation & Research

TERM GRADE-POINT AVERAGES
SUMMARY BY CLASS LEVEL
East Lansing Campus

Winter Terms

	Winter 1971		Winter 1972		Winter 1973		Winter 1974		Winter 1975	
	Men	Women	Men	Women	Men	Women	Men	Women	Men	Women
UNDERGRADUATE										
<i>Freshman</i>										
Married	2.51	3.05	2.72	2.84	2.63	2.94	2.67	2.93	2.64	3.14
Single	2.71	2.84	2.78	2.78	2.70	2.76	2.70	2.77	2.67	2.75
Total	2.71	2.85	2.78	2.78	2.70	2.63	2.70	2.72	2.67	2.76
<i>Sophomore</i>										
Married	2.64	2.96	2.74	2.91	2.74	3.02	2.68	3.03	2.62	3.04
Single	2.67	2.81	2.74	2.79	2.73	2.76	2.72	2.78	2.72	2.80
Total	2.66	2.82	2.74	2.79	2.73	2.67	2.72	2.79	2.71	2.81
<i>Junior</i>										
Married	2.72	3.09	2.85	3.10	2.84	2.69	2.82	3.09	2.71	3.20
Single	2.74	2.96	2.84	2.95	2.82	2.75	2.85	2.96	2.78	2.95
Total	2.73	2.97	2.84	2.96	2.83	2.74	2.84	2.97	2.78	2.97
<i>Senior</i>										
Married	2.93	3.29	3.03	3.19	3.00	2.90	2.99	3.25	2.90	3.21
Single	2.87	3.08	2.95	3.07	2.95	2.88	2.96	3.06	2.94	3.06
Total	2.89	3.12	2.97	3.09	2.96	2.89	2.97	3.09	2.93	3.08
<i>Special</i>										
Married	3.18	3.39	3.26	3.23	3.17	3.32	3.38	3.29	3.08	3.48
Single	2.75	2.91	2.82	2.40	2.47	2.81	2.93	2.97	2.84	3.07
Total	2.76	2.93	2.83	2.56	2.61	3.00	3.10	3.12	2.92	3.26
UNDERGRADUATE										
Married	2.82	3.17	2.93	3.11	2.90	2.79	2.90	3.15	2.82	3.20
Single	2.75	2.91	2.82	2.72	2.79	2.74	2.80	2.87	2.78	2.88
Total	2.76	2.93	2.83	2.73	2.80	2.74	2.81	2.89	2.78	2.90

TERM GRADE-POINT AVERAGES (Cont'd)

	Winter 1971			Winter 1972			Winter 1973			Winter 1974			Winter 1975						
	Men		Women	Men		Women	Men		Women	Men		Women	Men		Women				
	Total	Total	Total	Total	Total	Total	Total	Total	Total	Total	Total	Total	Total	Total					
GRADUATE																			
<i>Graduate Professional</i>																			
Married	3.05	3.19	3.05	2.92	2.87	2.92	3.02	3.05	3.03	3.05	3.29	3.07	3.16	3.39	3.19				
Single	2.81	3.01	2.86	2.89	2.71	2.84	2.86	2.89	2.87	2.92	2.99	2.94	3.11	3.08	3.09				
Total	2.92	3.03	2.94	2.91	2.74	2.87	2.94	2.91	2.94	2.97	3.03	2.99	3.13	3.11	3.12				
<i>Master</i>																			
Married	3.56	3.68	3.59	3.53	3.70	3.58	3.54	3.72	3.59	3.51	3.69	3.57	3.51	3.68	3.57				
Single	3.47	3.57	3.50	3.42	3.57	3.48	3.44	3.58	3.49	3.47	3.60	3.51	3.44	3.57	3.49				
Total	3.52	3.62	3.55	3.48	3.63	3.53	3.49	3.64	3.54	3.49	3.64	3.54	3.48	3.62	3.53				
<i>Doctor</i>																			
Married	3.71	3.80	3.69	3.64	3.77	3.66	3.63	3.78	3.65	3.66	3.82	3.69	3.63	3.78	3.65				
Single	3.56	3.75	3.61	3.58	3.67	3.61	3.57	3.60	3.58	3.59	3.74	3.64	3.53	3.65	3.57				
Total	3.67	3.77	3.69	3.63	3.71	3.64	3.62	3.68	3.63	3.64	3.78	3.67	3.60	3.71	3.63				
<i>Master-Doctor</i>																			
Married	3.61	3.70	3.63	3.57	3.71	3.60	3.57	3.73	3.61	3.56	3.71	3.60	3.54	3.70	3.59				
Single	3.49	3.60	3.53	3.45	3.59	3.50	3.46	3.58	3.50	3.49	3.62	3.53	3.46	3.58	3.50				
Total	3.56	3.64	3.59	3.52	3.64	3.56	3.53	3.65	3.56	3.53	3.66	3.57	3.51	3.63	3.55				
GRADUATE																			
Married	3.57	3.69	3.59	3.51	3.68	3.55	3.52	3.71	3.56	3.51	3.70	3.56	3.51	3.69	3.56				
Single	3.40	3.54	3.45	3.38	3.50	3.42	3.38	3.50	3.42	3.40	3.52	3.45	3.40	3.50	3.44				
Total	3.50	3.60	3.53	3.46	3.58	3.49	3.46	3.59	3.50	3.46	3.60	3.51	3.46	3.58	3.50				
TOTAL CAMPUS																			
Married	3.15	3.32	3.19	3.10	3.28	3.15	3.07	3.33	3.14	3.11	3.33	3.18	3.13	3.38	3.21				
Single	2.79	2.93	2.86	2.76	2.90	2.82	2.78	2.90	2.83	2.81	2.90	2.85	2.82	2.91	2.86				
Total	2.86	2.97	2.91	2.83	2.94	2.87	2.83	2.94	2.88	2.86	2.94	2.90	2.87	2.95	2.90				

MICHIGAN STATE UNIVERSITY
Office of the Registrar
Evaluation & Research

RANKING OF CUMULATIVE GRADE POINT AVERAGES
East Lansing Campus

Winter 1975

		TOTAL STUDENTS						NEW STUDENTS				Grad- uating Seniors
		Undergraduate				Master-	First-	Trans-	Under-	Master-		
		Fr.	So.	Jr.	Sr.	Total	Doctor	time Frsh.	fer	grad	Doctor	
10	95	3.73	3.72	3.71	3.71	3.72	4.00	3.67	4.00	4.00	4.00	3.65
	90	3.55	3.55	3.55	3.56	3.55	3.95	3.45	3.71	3.69	4.00	3.52
	80	3.31	3.29	3.31	3.35	3.32	3.86	3.26	3.50	3.45	4.00	3.33
	75	3.20	3.19	3.20	3.27	3.22	3.82	3.10	3.36	3.30	3.88	3.24
	70	3.09	3.09	3.12	3.19	3.13	3.78	3.04	3.21	3.19	3.81	3.17
	60	2.92	2.92	2.95	3.05	2.97	3.71	2.87	3.01	3.01	3.67	3.04
	50	2.76	2.76	2.81	2.91	2.82	3.63	2.68	2.79	2.78	3.50	2.92
	40	2.58	2.61	2.65	2.77	2.67	3.53	2.50	2.51	2.50	3.50	2.77
	30	2.40	2.44	2.48	2.63	2.50	3.45	2.20	2.32	2.29	3.29	2.64
	25	2.28	2.36	2.39	2.55	2.41	3.40	2.02	2.17	2.13	3.11	2.58
	20	2.17	2.26	2.30	2.46	2.31	3.33	1.85	2.00	1.96	3.01	2.50
	10	1.87	2.01	2.06	2.27	2.07	3.12	1.27	1.32	1.29	2.50	2.31
	0	0.00	0.00	0.00	0.00	0.00	0.00	0.00	0.00	0.00	0.00	2.00
Total Number of Students Ranked		7597	7278	8577	8842	33037	7826	198	743	962	662	1026

MICHIGAN STATE UNIVERSITY
Office of the Registrar
Evaluation & Research

RANKING OF NEW UNDERGRADUATE STUDENTS
East Lansing Campus

Winter 1975

NEW UNDERGRADUATE STUDENTS

Decile	Percentile	Quartile	Winter 1972			Winter 1973			Winter 1974			Winter 1975		
			Men	Women	Total	Men	Women	Total	Men	Women	Total	Men	Women	Total
			10	95	4	3.68	4.00	3.77	3.85	4.00	3.93	3.78	4.00	3.88
	90	3.50	3.70	3.54		3.57	3.75	3.68	3.54	3.79	3.67	3.58	3.83	3.69
9	80	3	3.19	3.31	3.27	3.28	3.50	3.38	3.33	3.50	3.42	3.32	3.50	3.45
	75		3.08	3.29	3.17	3.14	3.39	3.27	3.20	3.45	3.29	3.21	3.45	3.30
8	70	2	3.00	3.19	3.07	3.02	3.29	3.13	3.04	3.26	3.17	3.04	3.29	3.19
	60		2.83	3.00	2.90	2.80	3.02	2.96	2.82	3.02	2.96	2.88	3.07	3.01
7	50	1	2.60	2.82	2.67	2.63	2.90	2.75	2.64	2.87	2.72	2.63	2.93	2.78
	40		2.46	2.56	2.50	2.42	2.72	2.55	2.44	2.65	2.51	2.39	2.67	2.50
6	30		2.17	2.38	2.25	2.14	2.50	2.29	2.23	2.41	2.29	2.19	2.43	2.29
	25		2.07	2.28	2.14	2.01	2.33	2.15	2.04	2.25	2.11	2.02	2.26	2.13
5	20		1.96	2.15	2.01	1.92	2.21	2.02	1.86	2.02	1.92	1.84	2.08	1.96
	10		1.53	1.89	1.71	1.38	1.80	1.56	1.32	1.33	1.33	1.08	1.52	1.29
4	0		0.00	0.00	0.00	0.00	0.00	0.00	0.00	0.00	0.00	0.00	0.00	0.00

Total Number of Students Ranked 406 314 720 415 332 747 444 376 820 508 454 962

FIRST-TIME FRESHMEN

10	95	4	3.72	3.73	3.73	3.83	4.00	3.91	3.73	3.79	3.77	3.66	3.67	3.67
	90													
9	80	3			3.38			3.65			3.51			3.45
	75					3.14			3.39			3.23		
8	70	2	3.07	3.04	3.05	3.25	3.31	3.29	3.17	3.12	3.13	3.11	3.10	3.10
	60					2.97			3.13			3.05		
7	50	1			2.82			3.01			2.83			2.87
	40			2.64	2.58	2.58	2.85	2.79	2.81	2.62	2.75	2.67	2.65	2.77
6	30				2.44			2.62			2.46			2.50
	25					2.20			2.42			2.22		
5	20		2.00	2.12	2.01	2.00	2.25	2.21	2.12	1.92	2.07	2.01	2.04	2.02
	10					1.86			2.01			1.88		
4	0				1.17			1.45			1.33			1.27
3			0.00	0.00	0.00	0.00	0.00	0.00	0.00	0.00	0.00	0.00	0.00	0.00

Total Number of Students Ranked 70 72 142 65 70 135 88 100 188 92 106 198

NEW TRANSFER STUDENTS

10	95	4	3.67	4.00	3.79	3.85	4.00	4.00	3.78	4.00	3.90	3.85	4.00	4.00
	90			3.52	3.73	3.57	3.53	3.79	3.67	3.55	3.85	3.71	3.60	3.88
9	80	3	3.19	3.50	3.31	3.27	3.50	3.37	3.33	3.50	3.47	3.33	3.59	3.50
	75			3.08	3.34	3.20	3.14	3.38	3.26	3.17	3.47	3.33	3.21	3.50
8	70	2	3.00	3.25	3.08	3.00	3.29	3.13	3.02	3.36	3.24	3.04	3.40	3.21
	60			2.81	3.07	2.91	2.77	3.01	2.92	2.80	3.08	3.01	2.89	3.15
7	50	1	2.57	2.85	2.68	2.62	2.90	2.73	2.64	2.92	2.80	2.63	3.00	2.79
	40			2.43	2.61	2.51	2.42	2.71	2.51	2.38	2.68	2.62	2.43	2.71
6	30		2.17	2.42	2.25	2.17	2.50	2.28	2.15	2.47	2.38	2.21	2.44	2.32
	25			2.07	2.29	2.14	2.04	2.28	2.15	1.96	2.31	2.29	2.06	2.32
5	20		1.96	2.17	2.02	2.00	2.18	2.03	1.71	2.14	2.10	1.88	2.13	2.00
	10			1.54	1.92	1.71	1.63	1.75	1.65	1.17	1.33	1.33	1.17	1.53
4	0		0.00	0.00	0.00	0.00	0.00	0.00	0.00	0.00	0.00	0.00	0.00	0.00

Total Number of Students Ranked 334 241 575 345 256 601 340 256 596 404 339 743

MICHIGAN STATE UNIVERSITY
Office of the Registrar
Evaluation & Research

TRENDGRAPH OF DEGREES CONFERRED
East Lansing Campus

Cumulative Totals for
Summer, Fall, Winter Terms

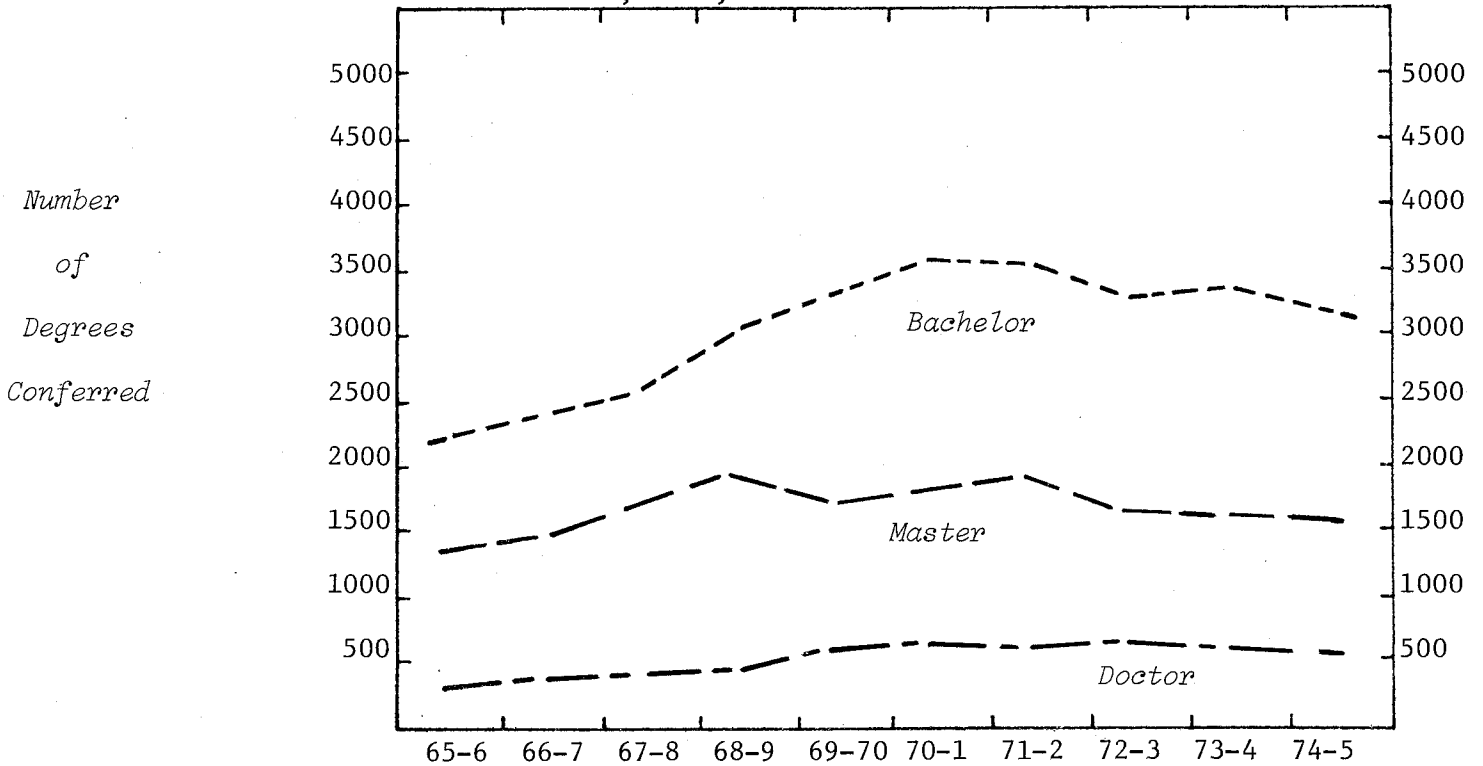

COLLEGE

Agr. & Nat. Resources	270	345	362	397	392	407	392	414	402	493
Arts & Letters	534	504	598	609	615	640	616	563	597	514
Lyman Briggs						6	16	21	25	33
Business	625	690	763	828	734	814	773	580	630	612
Communication Arts	191	236	237	337	363	385	334	281	354	327
Education	1055	1043	1240	1445	1564	1601	1550	1492	1406	1268
Engineering	138	172	148	192	173	166	187	193	185	214
Human Ecology	117	131	166	179	208	203	255	229	272	265
Human Medicine				2	10	14	20	27	52	80
James Madison						21	38	40	42	36
Justin Morrill			1	27	47	60	40	61	60	56
Natural Science	379	413	479	489	477	472	536	479	439	445
Osteopathic Medicine									24	33
Social Science	592	631	692	856	942	1095	1090	1135	1041	904
Urban Development										8
Veterinary Medicine	60	92	123	127	110	106	107	132	111	119

LEVEL

Bachelor	2331	2466	2663	3148	3373	3576	3542	3365	3460	3209
Graduate Professional	29	32	59	45	44	46	49	48	44	124
Master	1306	1443	1697	1884	1695	1786	1842	1661	1610	1563
Doctor	295	316	390	411	523	582	521	573	526	511

CAMPUS TOTAL

CAMPUS TOTAL	3961	4257	4809	5488	5635	5990	5954	5647	5640	5407
% Increase	17.5	13.0	14.1	2.7	6.3	-.6	-5.2	-.1	-4.1	

MICHIGAN STATE UNIVERSITY
Office of the Registrar
Evaluation & Research

TRENDGRAPH OF TERM GRADE-POINT AVERAGES
East Lansing Campus

Winter Terms

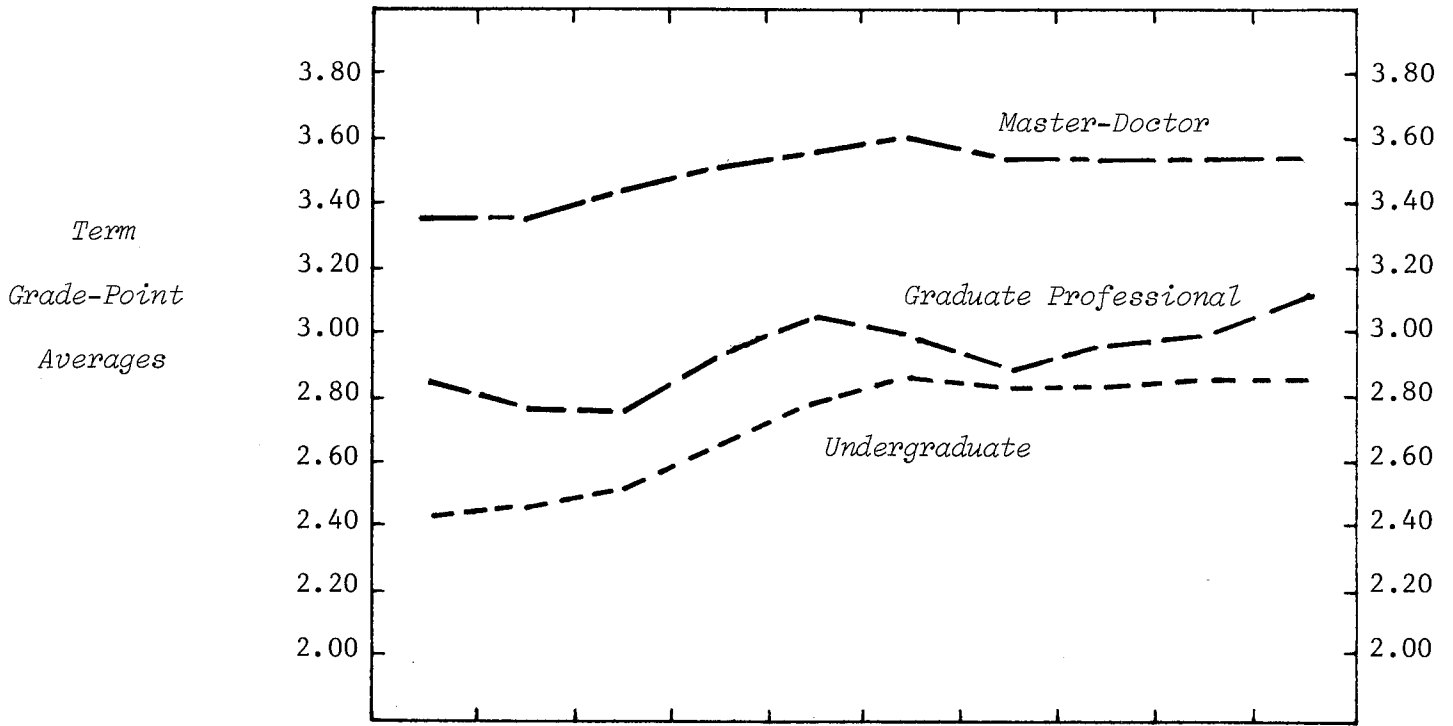

	1966	1967	1968	1969	1970	1971	1972	1973	1974	1975
UNDERGRADUATE AVERAGES										
Agr. & Nat. Resources	2.33	2.43	2.44	2.55	2.60	2.70	2.68	2.74	2.78	2.76
Arts & Letters	2.55	2.60	2.61	2.78	2.92	3.00	2.97	3.02	3.01	3.03
Lyman Briggs			2.43	2.75	2.90	2.99	2.96	2.94	2.86	2.83
Business	2.31	2.31	2.40	2.54	2.62	2.65	2.60	2.61	2.70	2.72
Communication Arts	2.42	2.44	2.50	2.64	2.76	2.81	2.83	2.85	2.85	2.90
Education	2.39	2.45	2.51	2.69	2.83	2.94	2.93	2.98	2.92	2.96
Engineering	2.34	2.38	2.49	2.60	2.66	2.69	2.71	2.76	2.79	2.78
Human Ecology	2.44	2.45	2.52	2.68	2.80	2.89	2.84	2.87	2.90	2.94
Human Medicine					2.68	2.65	2.75	2.75	2.74	2.67
James Madison			2.60	2.78	2.83	3.00	3.00	2.97	2.91	2.93
Justin Morrill	2.69	2.77	2.81	2.87	3.12	2.95	3.03	3.05	3.01	3.03
Natural Science	2.48	2.50	2.56	2.71	2.80	2.87	2.83	2.80	2.84	2.82
Social Science	2.48	2.45	2.50	2.63	2.80	2.84	2.83	2.85	2.87	2.89
Urban Development									2.83	2.72
Veterinary Medicine	2.44	2.53	2.43	2.61	2.62	2.80	2.60	2.66	2.71	2.71
No Preference	2.26	2.32	2.30	2.46	2.60	2.69	2.68	2.64	2.70	2.70
LEVEL										
Undergraduate	2.41	2.44	2.49	2.64	2.77	2.83	2.80	2.81	2.83	2.83
Graduate Professional	2.82	2.77	2.77	2.93	3.05	2.94	2.87	2.94	2.99	3.12
Master-Doctor	3.34	3.35	3.41	3.50	3.56	3.59	3.56	3.56	3.57	3.55
TOTAL CAMPUS										
	2.50	2.53	2.58	2.72	2.84	2.91	2.87	2.88	2.90	2.90

MICHIGAN STATE UNIVERSITY
Office of the Registrar
Evaluation & Research

DISTRIBUTION OF COURSE GRADES
East Lansing Campus

Winter 1975

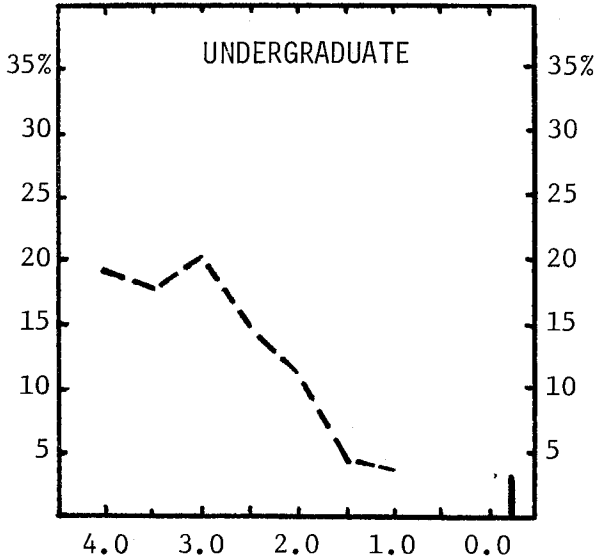

Per Cent
of
Total
Grades
Earned

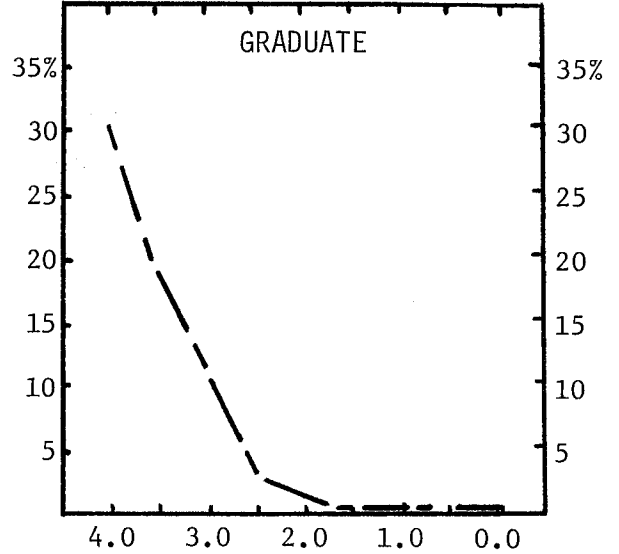

	Total Grades	Numerical Grades								Letter Grades ¹
		4.0	3.5	3.0	2.5	2.0	1.5	1.0	0.0	
UNDERGRADUATE STUDENTS										
Number of Grades	131341	24938	23233	26282	18893	14266	5325	3728	4010	10666
% of Total										
- Campus	100	19	18	20	14	11	4	3	3	8
GRADUATE STUDENTS										
Number of Grades	21377	6451	3801	2646	714	273	52	25	59	7356
% of Total										
- Campus	100	30	18	12	3	1				36

Note: 1) The following grades and symbols are included: CR-NC, P-N, I, DF and V.

MICHIGAN STATE UNIVERSITY
Office of the Registrar
Evaluation & Research

DISTRIBUTION OF COURSE GRADES BY TEACHING COLLEGE¹
East Lansing Campus

Winter 1975

	Total Grades		Per Cent Distribution of Numerical Grades								Per Cent Letter Grades ²
	No.	%	4.0	3.5	3.0	2.5	2.0	1.5	1.0	0.0	
UNDERGRADUATE STUDENTS											
Agr. & Nat. Resources ³	6165	100	19	19	23	15	10	4	2	2	6
Arts & Letters	17628	100	25	21	20	10	6	3	2	3	10
Lyman Briggs	1774	100	19	17	18	13	13	6	6	3	5
Business	11746	100	12	17	20	18	16	5	4	4	4
Communication Arts	4937	100	19	21	25	17	9	2	1	1	5
Education	11309	100	28	16	14	5	3	1		1	32
Engineering	5378	100	26	19	19	13	10	3	2	4	4
Human Ecology	4714	100	25	25	22	13	8	2	2	1	2
Human Medicine	54	100	57		4	2	2				35
James Madison	727	100	13	18	25	19	8	4	2	2	9
Justin Morrill	1199	100									100
Natural Science	24236	100	19	15	18	15	13	6	5	7	2
Osteopathic Medicine	20	100									100
Social Science	17028	100	16	19	21	16	12	5	3	2	6
Urban Development	450	100	18	22	20	11	6	2	1	2	18
Veterinary Medicine	2476	100	14	18	22	18	12	7	4	3	2
University College	20592	100	13	18	23	19	14	5	4	2	2
All Univ. Courses	908	100	17	18	16	14	12	3	4	2	14
<i>Average</i>	<i>131341</i>	<i>100</i>	<i>19</i>	<i>18</i>	<i>20</i>	<i>14</i>	<i>11</i>	<i>4</i>	<i>3</i>	<i>3</i>	<i>8</i>
GRADUATE STUDENTS											
Agr. & Nat. Resources	1359	100	27	20	13	5	3				32
Arts & Letters	1794	100	37	16	10	1				1	35
Lyman Briggs	2	100									
Business	2200	100	23	29	26	6	2				14
Communication Arts	916	100	39	25	13	2					21
Education	4710	100	45	17	11	2	1				24
Engineering	701	100	34	23	14	3	2	1		1	22
Human Ecology	485	100	46	24	7	2	1				20
Human Medicine	921	100	1								99
Justin Morrill	10	100									
Natural Science	2316	100	28	17	16	4	2			1	32
Osteopathic Medicine	971	100									100
Social Science	2615	100	38	20	8	1	1				32
Urban Development	22	100	55	9	9						27
Veterinary Medicine	2338	100	13	18	16	9	3	1			40
University College	5	100									
All Univ. Courses	12	100									
<i>Average</i>	<i>21377</i>	<i>100</i>	<i>30</i>	<i>18</i>	<i>12</i>	<i>3</i>	<i>1</i>				<i>36</i>

Notes: 1) The college teaching the student's course.

2) The following grades and symbols are included: CR-NC, P-N, I, DF, and V.

3) College totals do not include grades earned by students in the Institute of Agricultural Technology.

MICHIGAN STATE UNIVERSITY
Office of the Registrar
Evaluation & Research

DISTRIBUTION OF COURSE GRADES BY STUDENT'S COLLEGE¹
East Lansing Campus

Winter 1975

	Total Grades		Per Cent Distribution of Numerical Grades									Per Cent Letter Grades ²
	No.	%	4.0	3.5	3.0	2.5	2.0	1.5	1.0	0.0		
UNDERGRADUATE STUDENTS												
Agr. & Nat. Resources ³	11614	100	17	18	21	16	12	5	3	3	5	
Arts & Letters	12472	100	23	19	19	10	7	3	2	3	14	
Lyman Briggs	3703	100	23	17	18	13	11	5	4	3	6	
Business	14226	100	14	17	21	18	15	5	4	3	3	
Communication Arts	7349	100	19	18	21	16	11	4	3	2	6	
Education	10782	100	21	16	17	11	8	3	2	2	20	
Engineering	8475	100	21	18	19	15	12	4	3	4	4	
Human Ecology	7754	100	20	21	22	14	10	4	2	2	5	
Human Medicine	2750	100	17	15	21	17	13	6	4	4	3	
James Madison	1801	100	20	18	21	15	9	4	2	2	9	
Justin Morrill	2401	100	13	12	11	6	5	1	1	2	49	
Natural Science	14830	100	22	18	20	14	11	4	3	4	4	
Social Science	17021	100	18	19	22	14	10	3	3	3	8	
Urban Development	477	100	14	14	20	12	12	5	3	4	16	
Veterinary Medicine	3868	100	20	19	20	16	11	5	3	4	2	
No Preference	11723	100	16	17	20	17	14	5	4	4	3	
Unclassified	95	100	15	21	17	15	7	3	2	8	12	
<i>Average</i>	<i>131341</i>	<i>100</i>	<i>19</i>	<i>18</i>	<i>20</i>	<i>14</i>	<i>11</i>	<i>4</i>	<i>3</i>	<i>3</i>	<i>8</i>	
GRADUATE STUDENTS												
Agr. & Nat. Resources	2082	100	26	21	16	4	2				31	
Arts & Letters	1636	100	40	18	11	1					30	
Business	1986	100	23	28	26	6	2			1	14	
Communication Arts	990	100	40	23	13	2	1				21	
Education	4937	100	44	17	11	2	1				25	
Engineering	664	100	34	22	16	2	2			1	23	
Human Ecology	574	100	44	22	10	1	1				22	
Human Medicine	1712	100	4	3	3	1					89	
Natural Science	1947	100	30	17	13	3	1				36	
Osteopathic Medicine	1126	100									100	
Social Science	2427	100	37	18	7	1					37	
Veterinary Medicine	1287	100	15	28	27	16	6	1			7	
Unclassified	9	100										
<i>Average</i>	<i>21377</i>	<i>100</i>	<i>30</i>	<i>18</i>	<i>12</i>	<i>3</i>	<i>1</i>				<i>36</i>	

- Notes: 1) The college administering the student's major program.
2) The following grades and symbols are included: CR-NC, P-N, I, DF, and V.
3) College totals do not include grades earned by students in the Institute of Agricultural Technology.

MICHIGAN STATE UNIVERSITY
Office of the Registrar
Evaluation & Research

RANKING OF CUMULATIVE GRADE-POINT AVERAGES
COLLEGE OF AGRICULTURE AND NATURAL RESOURCES
East Lansing Campus

Winter 1975

Decile	Percentile	Quartile	TOTAL STUDENTS					Master- Doctor
			Undergraduate					
			Frsh.	Soph.	Jr.	Sr.	Total	
10	95	4	3.68	3.58	3.68	3.67	3.65	3.93
	90		3.48	3.34	3.44	3.50	3.45	3.87
9	80	3	3.27	3.11	3.21	3.25	3.21	3.74
8	75		3.16	3.01	3.13	3.17	3.12	3.71
	70	3	3.02	2.92	3.05	3.07	3.03	3.66
7	60		2.87	2.76	2.89	2.92	2.87	3.59
6	50	2	2.70	2.63	2.75	2.79	2.74	3.50
5	40		2.54	2.47	2.61	2.64	2.59	3.42
4	30	1	2.31	2.31	2.44	2.51	2.43	3.33
3	25		2.21	2.21	3.35	2.45	2.35	3.27
	20	1	2.11	2.12	2.26	2.38	2.26	3.20
2	10		1.85	1.95	2.08	2.21	2.07	2.97
1	0		0.00	0.00	0.00	0.00	0.00	0.00
Total Number of Students Ranked			396	495	882	962	2762	826

MICHIGAN STATE UNIVERSITY
Office of the Registrar
Evaluation & Research

RANKING OF CUMULATIVE GRADE-POINT AVERAGES
COLLEGE OF ARTS AND LETTERS
East Lansing Campus

Winter 1975

Decile	Percentile	Quartile	TOTAL STUDENTS					Master- Doctor
			Undergraduate					
			Frsh.	Soph.	Jr.	Sr.	Total	
10	95	4	3.81	3.77	3.75	3.75	3.77	4.00
	90		3.65	3.65	3.63	3.63	3.63	4.00
9	80	3	3.43	3.42	3.41	3.46	3.42	3.92
8	75		3.38	3.32	3.33	3.38	3.34	3.89
	7	60	3.31	3.23	3.25	3.30	3.25	3.86
6	50	2	3.18	3.03	3.10	3.17	3.10	3.80
	40		2.98	2.92	2.95	3.07	2.95	3.75
5	30	1	2.83	2.77	2.79	2.94	2.81	3.66
4	25		2.64	2.59	2.64	2.92	2.63	3.56
3	20	1	2.55	2.50	2.55	2.75	2.53	3.50
	10		2.44	2.43	2.44	2.67	2.43	3.46
2	0		2.08	2.19	2.18	2.46	2.08	3.31
1			0.00	0.00	0.00	0.00	0.00	0.00
Total Number of Students Ranked			453	574	868	898	2987	720

MICHIGAN STATE UNIVERSITY
Office of the Registrar
Evaluation & Research

RANKING OF CUMULATIVE GRADE-POINT AVERAGES
LYMAN BRIGGS COLLEGE
East Lansing Campus

Winter 1975

Decile	Percentile	Quartile	TOTAL STUDENTS Undergraduate				
			Frsh.	Soph.	Jr.	Sr.	Total
10	95	4	3.81	3.87	3.89	3.89	3.87
	90		3.61	3.72	3.75	3.75	3.71
9	80	3	3.33	3.48	3.58	3.61	3.49
	75		3.24	3.40	3.52	3.56	3.40
8	70	3	3.13	3.27	3.44	3.52	3.30
	60		2.95	3.10	3.26	3.35	3.11
7	50	2	2.78	2.95	3.15	3.20	2.96
6	40		2.60	2.80	3.04	3.02	2.78
5	30	1	2.42	2.63	2.95	2.89	2.58
4	25		2.30	2.48	2.59	2.77	2.47
3	20	1	2.15	2.39	2.48	2.72	2.37
	10		1.81	2.16	2.28	2.47	2.07
2	0		0.00	0.00	0.00	0.00	0.00
1							
Total Number of Students Ranked			382	237	140	129	894

MICHIGAN STATE UNIVERSITY
Office of the Registrar
Evaluation & Research

RANKING OF CUMULATIVE GRADE-POINT AVERAGES
COLLEGE OF BUSINESS
East Lansing Campus

Winter 1975

Decile	Percentile	Quartile	TOTAL STUDENTS					Master- Doctor
			Undergraduate					
			Frsh.	Soph.	Jr.	Sr.	Total	
10	95	4	3.69	3.73	3.66	3.65	3.68	3.91
	90		3.49	3.49	3.47	3.48	3.48	3.83
9	80	3	3.21	3.21	3.19	3.24	3.21	3.68
	75		3.10	3.09	3.09	3.13	3.10	3.64
8	70	3	3.02	2.99	3.00	3.04	3.01	3.58
	60		2.83	2.81	2.84	2.87	2.84	3.50
7	60	3	2.83	2.81	2.84	2.87	2.84	3.50
	50		2.69	2.67	2.70	2.76	2.71	3.43
6	50	2	2.53	2.52	2.57	2.63	2.57	3.33
	40		2.37	2.38	2.44	2.51	2.44	3.24
5	30	2	2.29	2.30	2.36	2.45	2.37	3.17
	25		2.21	2.23	2.27	2.39	2.29	3.12
4	20	1	1.93	1.98	2.05	2.25	2.07	3.00
	10		0.00	0.00	0.00	0.00	0.00	0.00
3	10	1	1.93	1.98	2.05	2.25	2.07	3.00
	0		0.00	0.00	0.00	0.00	0.00	0.00
2	0	1	0.00	0.00	0.00	0.00	0.00	0.00
	0		0.00	0.00	0.00	0.00	0.00	0.00
1	0	1	0.00	0.00	0.00	0.00	0.00	0.00
	0		0.00	0.00	0.00	0.00	0.00	0.00
Total Number of Students Ranked			718	831	1208	1044	3837	841

MICHIGAN STATE UNIVERSITY
Office of the Registrar
Evaluation & Research

RANKING OF CUMULATIVE GRADE-POINT AVERAGES
COLLEGE OF COMMUNICATION ARTS
East Lansing Campus

Winter 1975

Decile	Percentile	Quartile	TOTAL STUDENTS					Master- Doctor
			Undergraduate					
			Frsh.	Soph.	Jr.	Sr.	Total	
10	95	4	3.75	3.77	3.65	3.63	3.69	4.00
	90		3.58	3.54	3.48	3.48	3.51	3.96
9	80		3.27	3.26	3.20	3.30	3.26	3.87
8	75		3.17	3.16	3.12	3.21	3.17	3.83
7	70	3	3.09	3.06	3.04	3.13	3.08	3.80
	60		2.93	2.88	2.92	3.00	2.94	3.73
6	50		2.79	2.72	2.78	2.88	2.80	3.66
5	40	2	2.62	2.58	2.67	2.72	2.68	3.59
4	30		2.43	2.45	2.51	2.61	2.52	3.50
3	25	1	2.32	2.39	2.43	2.56	2.45	3.46
	20		2.23	2.30	2.34	2.46	2.36	3.36
2	10		1.93	2.08	2.16	2.31	2.16	3.18
1	0		0.00	0.00	0.00	0.00	0.00	0.00
Total Number of Students Ranked			300	407	575	593	1897	375

MICHIGAN STATE UNIVERSITY
Office of the Registrar
Evaluation & Research

RANKING OF CUMULATIVE GRADE-POINT AVERAGES
COLLEGE OF EDUCATION
East Lansing Campus

Winter 1975

Decile	Percentile	Quartile	TOTAL STUDENTS						Master- Doctor
			Undergraduate						
			Frsh.	Soph.	Jr.	Sr.	Spec.	Total	
10	95	4	3.73	3.65	3.75	3.74	4.00	3.75	4.00
	90		3.52	3.43	3.57	3.60	3.82	3.59	4.00
9	80		3.32	3.18	3.35	3.39	3.55	3.35	3.88
8	75		3.21	3.10	3.24	3.31	3.50	3.26	3.85
	70	3	3.13	3.00	3.16	3.24	3.33	3.17	3.82
7	60		2.93	2.83	3.00	3.10	3.15	3.01	3.75
6	50		2.78	2.65	2.84	2.98	2.99	2.86	3.69
5	40	2	2.61	2.54	2.71	2.83	2.86	2.72	3.62
4	30		2.41	2.38	2.57	2.70	2.70	2.58	3.51
3	25		2.28	2.30	2.47	2.64	2.63	2.49	3.50
	20	1	2.17	2.22	2.37	2.56	2.53	2.39	3.43
2	10		1.93	2.00	2.13	2.35	2.38	2.15	3.25
1	0		0.00	0.00	0.00	0.00	0.00	0.00	0.00
Total Number of Students Ranked			399	525	851	876	309	2960	2512

MICHIGAN STATE UNIVERSITY
Office of the Registrar
Evaluation & Research

RANKING OF CUMULATIVE GRADE-POINT AVERAGES
COLLEGE OF ENGINEERING
East Lansing Campus

Winter 1975

Decile	Percentile	Quartile	TOTAL STUDENTS					Master- Doctor
			Undergraduate					
			Frsh.	Soph.	Jr.	Sr.	Total	
10	95	4	3.73	3.81	3.74	3.75	3.75	4.00
	90		3.60	3.61	3.54	3.58	3.58	3.94
9	80	3	3.36	3.32	3.32	3.34	3.33	3.84
8	75		3.21	3.21	3.17	3.25	3.21	3.78
	70	3	3.10	3.11	3.08	3.16	3.11	3.74
7	60		2.91	2.93	2.92	3.02	2.93	3.65
6	50	2	2.72	2.78	2.78	2.86	2.79	3.56
5	40		2.54	2.65	2.62	2.71	2.64	3.50
4	30	1	2.39	2.49	2.43	2.58	2.48	3.38
3	25		2.32	2.39	2.34	2.51	2.38	3.34
	20	1	2.21	2.28	2.26	2.44	2.29	3.28
2	10		1.96	2.01	2.05	2.26	2.08	3.12
1	0		0.00	0.00	0.00	0.00	0.00	0.00
Total Number of Students Ranked			519	453	510	562	2063	279

MICHIGAN STATE UNIVERSITY
Office of the Registrar
Evaluation & Research

RANKING OF CUMULATIVE GRADE-POINT AVERAGES
COLLEGE OF HUMAN ECOLOGY
East Lansing Campus

Winter 1975

Decile	Percentile	Quartile	TOTAL STUDENTS					Master- Doctor
			Undergraduate					
			Frsh.	Soph.	Jr.	Sr.	Total	
10	95	4	3.75	3.59	3.73	3.75	3.71	4.00
	90		3.57	3.47	3.54	3.58	3.53	4.00
9	80	3	3.31	3.25	3.31	3.38	3.32	3.92
8	75		3.23	3.16	3.20	3.29	3.23	3.88
	70	3	3.12	3.09	3.13	3.19	3.14	3.82
7	60		2.98	2.92	2.96	3.05	3.00	3.75
6	50	2	2.86	2.76	2.82	2.94	2.86	3.69
5	40		2.74	2.64	2.68	2.81	2.72	3.61
4	30	2	2.52	2.53	2.53	2.65	2.58	3.51
3	25		2.44	2.47	2.47	2.58	2.50	3.50
	20	1	2.29	2.37	2.36	2.50	2.41	3.44
2	10		2.10	2.10	2.15	2.29	2.21	3.18
1	0	1	0.00	0.00	0.00	0.00	0.00	0.00
Total Number of Students Ranked			258	397	612	636	1916	270

MICHIGAN STATE UNIVERSITY
Office of the Registrar
Evaluation & Research

RANKING OF CUMULATIVE GRADE-POINT AVERAGES
COLLEGE OF HUMAN MEDICINE
East Lansing Campus

Winter 1975

Decile	Percentile	Quartile	TOTAL STUDENTS					Master- Doctor
			Undergraduate					
			Frsh.	Soph.	Jr.	Sr.	Total	
10	95	4	3.66	3.61	3.68	3.71	3.68	3.83
	90		3.43	3.46	3.49	3.49	3.46	3.70
9	80		3.14	3.28	3.30	3.28	3.26	3.62
8	75	3	3.06	3.13	3.21	3.24	3.19	3.60
	70		2.94	3.04	3.10	3.17	3.08	3.55
7	60		2.77	2.88	2.95	3.02	2.93	3.48
6	50		2.67	2.71	2.81	2.87	2.77	3.39
5	40	2	2.56	2.47	2.66	2.73	2.64	3.30
4	30		2.30	2.36	2.50	2.57	2.43	3.21
3	25	1	2.16	2.31	2.40	2.47	2.37	3.12
	20		2.10	2.27	2.33	2.38	2.30	3.02
2	10		1.89	2.01	2.13	2.20	2.07	2.86
1	0		0.00	0.00	0.00	0.00	0.00	0.00
Total Number of Students Ranked			120	119	191	198	634	112

MICHIGAN STATE UNIVERSITY
Office of the Registrar
Evaluation & Research

RANKING OF CUMULATIVE GRADE-POINT AVERAGES
JAMES MADISON COLLEGE
East Lansing Campus

Winter 1975

Decile	Percentile	Quartile	TOTAL STUDENTS Undergraduate				
			Frsh.	Soph.	Jr.	Sr.	Total
10	95	4	3.77	3.91	3.87	3.80	3.84
	90		3.59	3.78	3.71	3.72	3.66
9	80		3.38	3.46	3.46	3.40	3.41
8	75	3	3.25	3.35	3.41	3.38	3.35
	70		3.21	3.24	3.30	3.34	3.25
7	60		2.95	3.09	3.09	3.24	3.10
6	50	2	2.83	2.95	2.94	3.12	2.95
5	40		2.63	2.78	2.75	2.98	2.80
4	30		2.45	2.65	2.55	2.83	2.61
3	25	1	2.37	2.51	2.48	2.80	2.52
	20		2.22	2.35	2.40	2.74	2.42
2	10		2.02	2.15	2.04	2.52	2.13
1	0		0.00	0.00	0.00	0.00	0.00
Total Number of Students Ranked			168	103	106	103	481

MICHIGAN STATE UNIVERSITY
Office of the Registrar
Evaluation & Research

RANKING OF CUMULATIVE GRADE-POINT AVERAGES
JUSTIN MORRILL COLLEGE¹
East Lansing Campus

Winter 1975

Decile	Percentile	Quartile	TOTAL STUDENTS				
			Undergraduate				
			Frsh.	Soph.	Jr.	Sr.	Total
10	95	4	4.00	3.92	3.78	3.80	3.88
	90		3.82	3.67	3.60	3.64	3.69
9	80	3	3.57	3.50	3.42	3.48	3.50
	75		3.51	3.44	3.36	3.41	3.43
8	70	3	3.50	3.39	3.25	3.34	3.36
	60		3.21	3.25	3.12	3.21	3.18
7	60	3	3.21	3.25	3.12	3.21	3.18
	50		3.00	3.01	3.00	3.02	3.00
6	50	2	3.00	2.75	2.83	2.95	2.88
	40		2.67	2.62	2.70	2.81	2.69
5	40	2	2.67	2.62	2.70	2.81	2.69
	30		2.51	2.51	2.61	2.74	2.58
4	30	1	2.51	2.51	2.61	2.74	2.58
	25		2.43	2.38	2.55	2.61	2.48
3	25	1	2.43	2.38	2.55	2.61	2.48
	20		1.94	2.00	2.07	2.33	2.06
2	20	1	1.94	2.00	2.07	2.33	2.06
	10		0.00	0.00	0.00	0.00	0.00
1	10	1	0.00	0.00	0.00	0.00	0.00
	0						
Total Number of Students Ranked			169	169	128	138	610

Note: 1) This ranking is based on numerical grades earned by Justin Morrill students enrolled in courses taken outside of Justin Morrill, as Justin Morrill College does not award numerical grades.

MICHIGAN STATE UNIVERSITY
Office of the Registrar
Evaluation & Research

RANKING OF CUMULATIVE GRADE-POINT AVERAGES
COLLEGE OF NATURAL SCIENCE
East Lansing Campus

Winter 1975

Decile	Percentile	Quartile	TOTAL STUDENTS					Master- Doctor
			Undergraduate					
			Frsh.	Soph.	Jr.	Sr.	Total	
10	95	4	3.79	3.81	3.79	3.85	3.80	4.00
	90		3.60	3.66	3.65	3.67	3.65	3.92
9	80	3	3.35	3.44	3.48	3.44	3.42	3.83
8	75		3.24	3.35	3.36	3.36	3.34	3.78
7	70	3	3.14	3.25	3.24	3.30	3.24	3.74
	60		2.95	3.06	3.04	3.16	3.07	3.66
6	50	2	2.77	2.91	2.90	3.02	2.92	3.56
5	40		2.58	2.74	2.75	2.89	2.76	3.49
4	30	1	2.34	2.54	2.57	2.76	2.58	3.38
3	25		2.21	2.44	2.47	2.67	2.46	3.32
2	20	1	2.09	2.35	2.33	2.56	2.35	3.25
	10		1.78	2.08	2.09	2.30	2.07	3.06
1	0		0.00	0.00	0.00	0.00	0.00	0.00
Total Number of Students Ranked			900	841	882	1015	3745	881

MICHIGAN STATE UNIVERSITY
Office of the Registrar
Evaluation & Research

RANKING OF CUMULATIVE GRADE-POINT AVERAGES
COLLEGE OF SOCIAL SCIENCE
East Lansing Campus

Winter 1975

Decile	Percentile	Quartile	TOTAL STUDENTS					Master- Doctor
			Undergraduate					
			Frsh.	Soph.	Jr.	Sr.	Total	
10	95	4	3.76	3.69	3.70	3.70	3.70	4.00
	90		3.56	3.54	3.56	3.54	3.55	4.00
9	80	3	3.34	3.26	3.30	3.32	3.31	3.90
8	75		3.22	3.16	3.19	3.24	3.22	3.87
7	70	3	3.11	3.07	3.11	3.18	3.14	3.83
	60		2.90	2.90	2.92	3.04	2.97	3.78
6	50	2	2.77	2.77	2.76	2.91	2.82	3.72
5	40		2.61	2.61	2.58	2.74	2.65	3.65
4	30	1	2.44	2.47	2.40	2.61	2.48	3.55
3	25		2.31	2.36	2.31	2.52	2.40	3.50
2	20	1	2.20	2.27	2.22	2.43	2.30	3.45
	10		1.91	2.06	2.01	2.23	2.09	3.26
1	0		0.00	0.00	0.00	0.00	0.00	0.00
Total Number of Students Ranked			505	703	1562	1645	4515	969

MICHIGAN STATE UNIVERSITY
Office of the Registrar
Evaluation & Research

RANKING OF CUMULATIVE GRADE-POINT AVERAGES
COLLEGE OF URBAN DEVELOPMENT
East Lansing Campus

Winter 1975

Decile	Percentile	Quartile	TOTAL STUDENTS				Total
			Undergraduate				
			Frsh.	Soph.	Jr.	Sr.	
10	95	4					3.56
	90						3.37
9	80						3.15
	75	3					2.97
8	70						2.91
7	60						2.74
6	50					2.58	
5	40	2					2.47
4	30						2.31
	25	1					2.29
3	20						2.25
2	10						2.12
1	0					0.00	
Total Number of Students Ranked			5	19	56	43	124

MICHIGAN STATE UNIVERSITY
Office of the Registrar
Evaluation & Research

RANKING OF CUMULATIVE GRADE-POINT AVERAGES
COLLEGE OF VETERINARY MEDICINE
East Lansing Campus

Winter 1975

Decile	Percentile	Quartile	TOTAL STUDENTS			Master- Doctor
			Frsh.	Soph.	Total	
10	95	4	3.70	3.83	3.77	4.00
	90		3.44	3.67	3.56	
9	80		3.20	3.45	3.29	
8	75	3	3.08	3.33	3.17	3.73
	70		3.00	3.20	3.08	
7	60		2.81	3.07	2.93	
6	50		2.67	2.92	2.77	3.57
5	40	2	2.46	2.76	2.61	
4	30		2.30	2.63	2.41	
3	25		2.25	2.55	2.31	
	20	1	2.13	2.43	2.23	3.24
2	10		1.79	2.14	1.90	
1	0		0.00	0.00	0.00	
Total Number of Students Ranked			479	310	796	34

MICHIGAN STATE UNIVERSITY
Office of the Registrar
Evaluation & Research

RANKING OF CUMULATIVE GRADE-POINT AVERAGES
NO PREFERENCE
East Lansing Campus

Winter 1975

Decile	Percentile	Quartile	TOTAL STUDENTS		
			Undergraduate		
			<u>Frsh.</u>	<u>Soph.</u>	<u>Total</u>
10	95	4	3.73	3.70	3.72
	90		3.56	3.52	3.54
9	80	3	3.29	3.20	3.26
	75		3.18	3.11	3.15
8	70	3	3.08	3.03	3.06
7	60		2.92	2.85	2.89
6	50	2	2.76	2.69	2.74
5	40		2.59	2.53	2.56
4	30	2	2.40	2.36	2.38
	25		2.29	2.26	2.28
3	20	1	2.19	2.16	2.17
2	10		1.89	1.93	1.92
1	0		0.00	0.00	0.00
Total Number of Students Ranked			1805	1094	2899

MICHIGAN STATE UNIVERSITY
Office of the Registrar
Evaluation & Research

TRENDGRAPH OF DEGREES CONFERRED
COLLEGE OF AGRICULTURE & NATURAL RESOURCES
East Lansing Campus

Summer, Fall, and Winter Terms

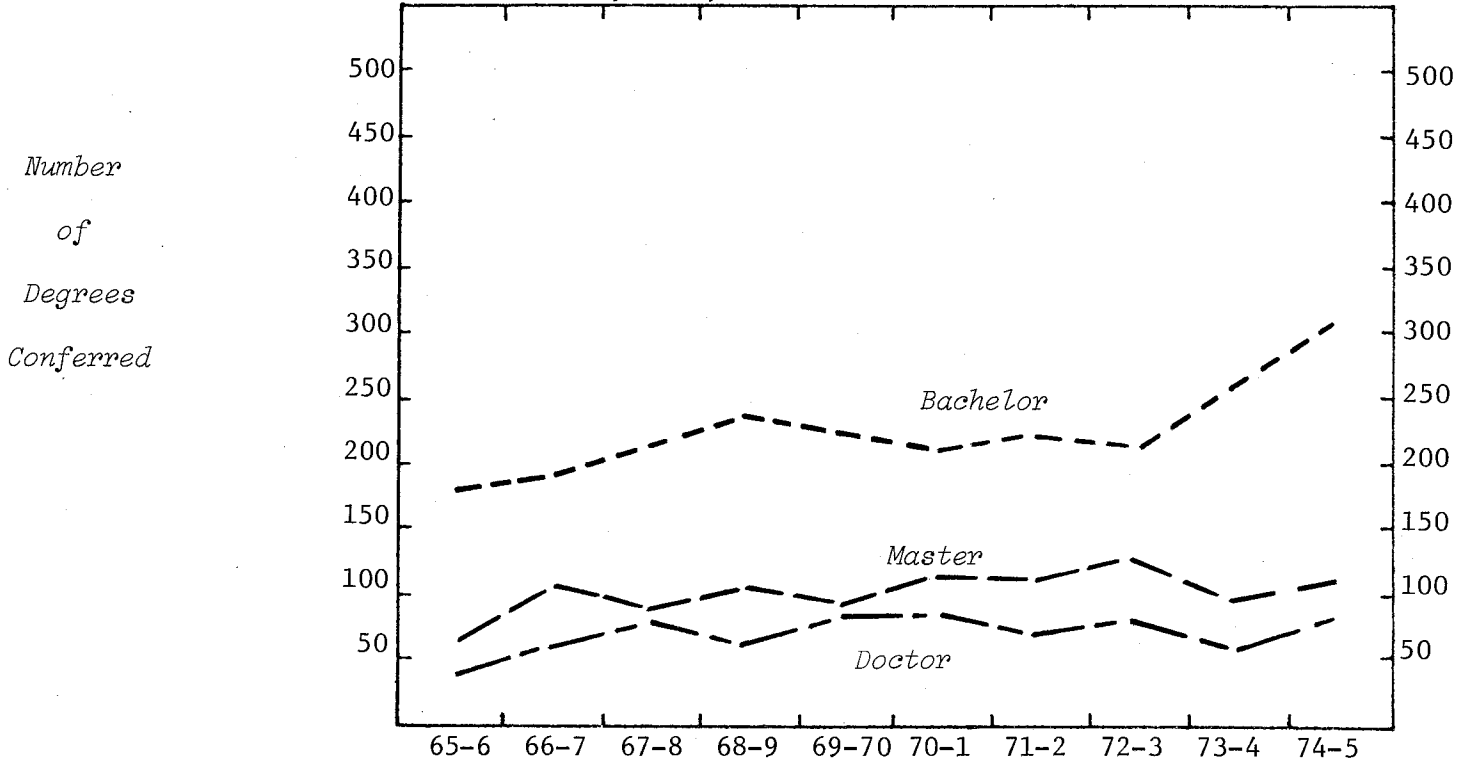

TYPE OF DEGREE	65-6	66-7	67-8	68-9	69-70	70-1	71-2	72-3	73-4	74-5
Bachelor of Science	168	193	209	239	221	215	223	210	254	307
Master of Science	60	101	81	101	88	113	109	128	97	105
Doctor of Philosophy	42	51	72	57	83	79	60	76	51	81
SEX										
Men	264	330	356	382	372	384	368	387	357	404
Women	6	15	6	15	20	23	24	27	45	89
TERM										
Summer	84	104	113	121	111	122	101	111	106	126
Fall	100	141	157	133	146	153	152	153	151	185
Winter	86	100	92	143	135	132	139	150	145	182
COLLEGE TOTAL	270	345	362	397	392	407	392	414	402	493
% Increase - College		27.8	4.9	9.7	-1.3	3.8	-3.7	5.6	-2.9	22.6
- Campus		7.5	13.0	14.1	2.7	6.3	-.6	-5.2	-.9	-4.1

MICHIGAN STATE UNIVERSITY
Office of the Registrar
Evaluation & Research

TRENDGRAPH OF DEGREES CONFERRED
COLLEGE OF ARTS & LETTERS
East Lansing Campus

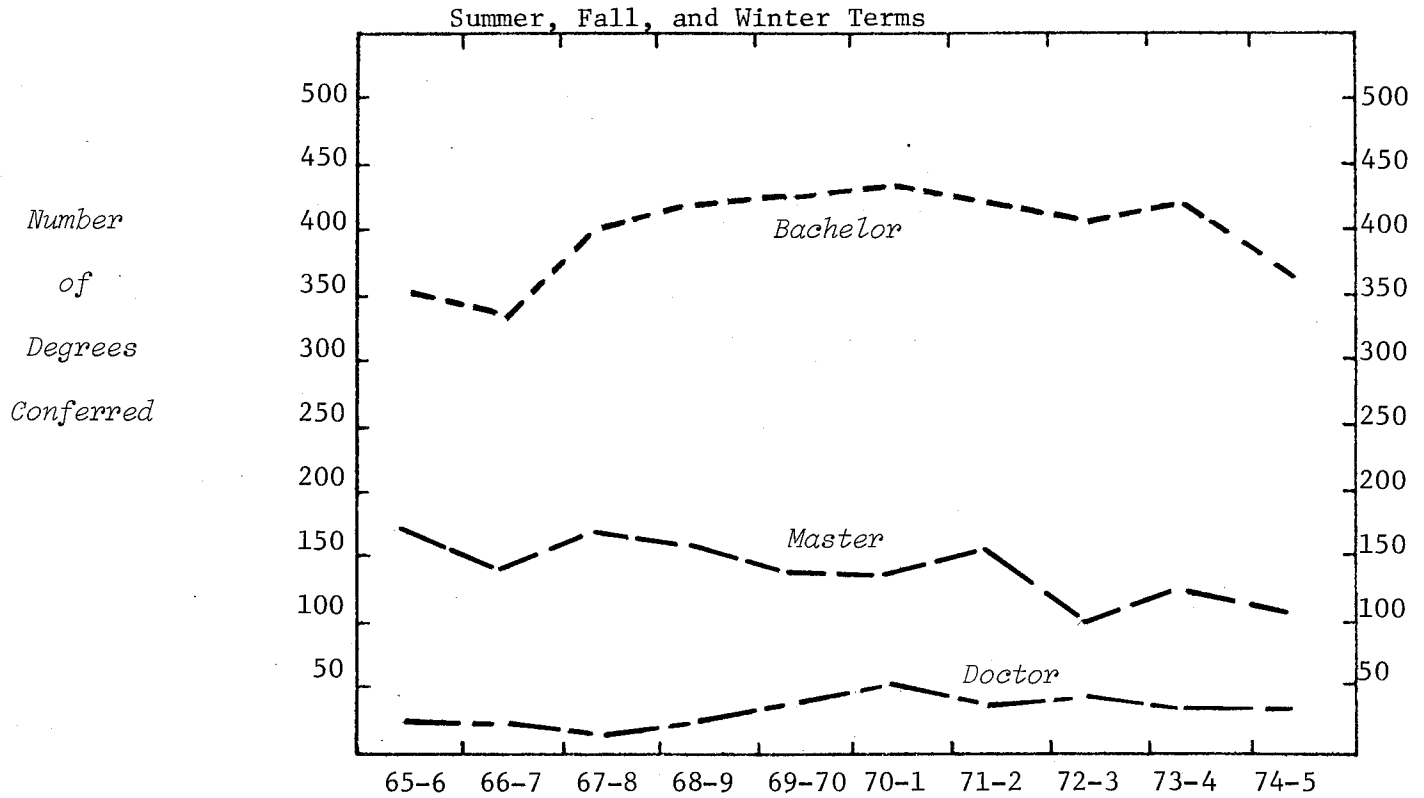

TYPE OF DEGREE

Bachelor of Arts	304	313	359	364	355	369	345	319	324	281
Bachelor of Fine Arts	7	9	21	17	35	31	44	36	44	30
Bachelor of Music	41	16	30	41	37	43	31	55	56	48
Total Bachelors	352	338	410	422	427	443	420	410	424	359
Master of Arts	126	112	131	126	111	115	117	82	107	87
Master of Arts for Teach.	12	7	5	2	9		3			1
Master of Fine Arts	7	5	8	8	1	5	3	7	6	5
Master of Music	18	24	27	23	25	25	30	15	22	22
Total Masters	163	148	171	159	146	145	153	104	135	115
Doctor of Philosophy	19	18	13	27	41	51	43	48	38	38
Dipl. for Adv. Grad. Study			4	1	1	1		1		2

SEX

Men	252	251	294	242	242	263	247	236	259	223
Women	282	253	304	367	373	377	369	327	338	291

TERM

Summer	226	221	284	317	314	313	285	244	260	231
Fall	165	178	174	149	181	170	168	148	178	133
Winter	143	105	140	143	120	157	163	171	159	150

COLLEGE TOTAL

	534	504	598	609	615	640	616	563	597	514
% Increase - College	-5.6	18.7	1.8	1.0	4.1	-3.7	-8.6	6.0	-13.9	
- Campus	7.5	13.0	14.1	2.7	6.3	-.6	-5.2	-.9	-4.1	

MICHIGAN STATE UNIVERSITY
Office of the Registrar
Evaluation & Research

TRENDGRAPH OF DEGREES CONFERRED
LYMAN BRIGGS COLLEGE
East Lansing Campus

Summer, Fall and Winter Terms

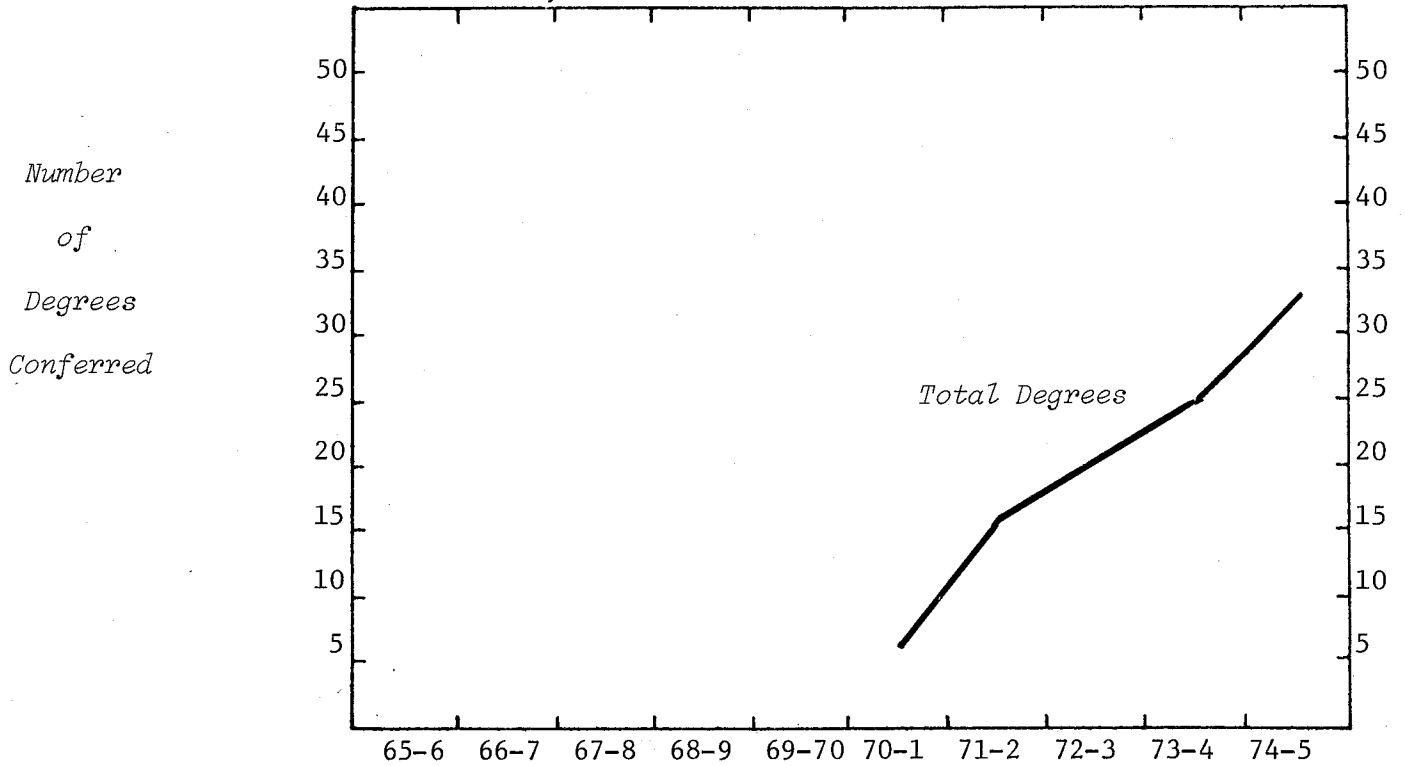

TYPE OF DEGREE
Bachelor of Science

SEX

Men

Women

TERM

Summer

Fall

Winter

COLLEGE TOTAL

% Increase - College
- Campus

	6	16	21	25	33
Men	3	15	15	15	20
Women	3	1	6	10	13
Summer		4	7	7	13
Fall		5	7	9	8
Winter	6	7	7	9	12
COLLEGE TOTAL	6	16	21	25	33
% Increase - College	166.7	31.3	19.0	32.0	
- Campus	-.6	-5.2	-.9	-4.1	

MICHIGAN STATE UNIVERSITY
Office of the Registrar
Evaluation & Research

TRENDGRAPH OF DEGREES CONFERRED
COLLEGE OF BUSINESS
East Lansing Campus

Summer, Fall, and Winter Terms

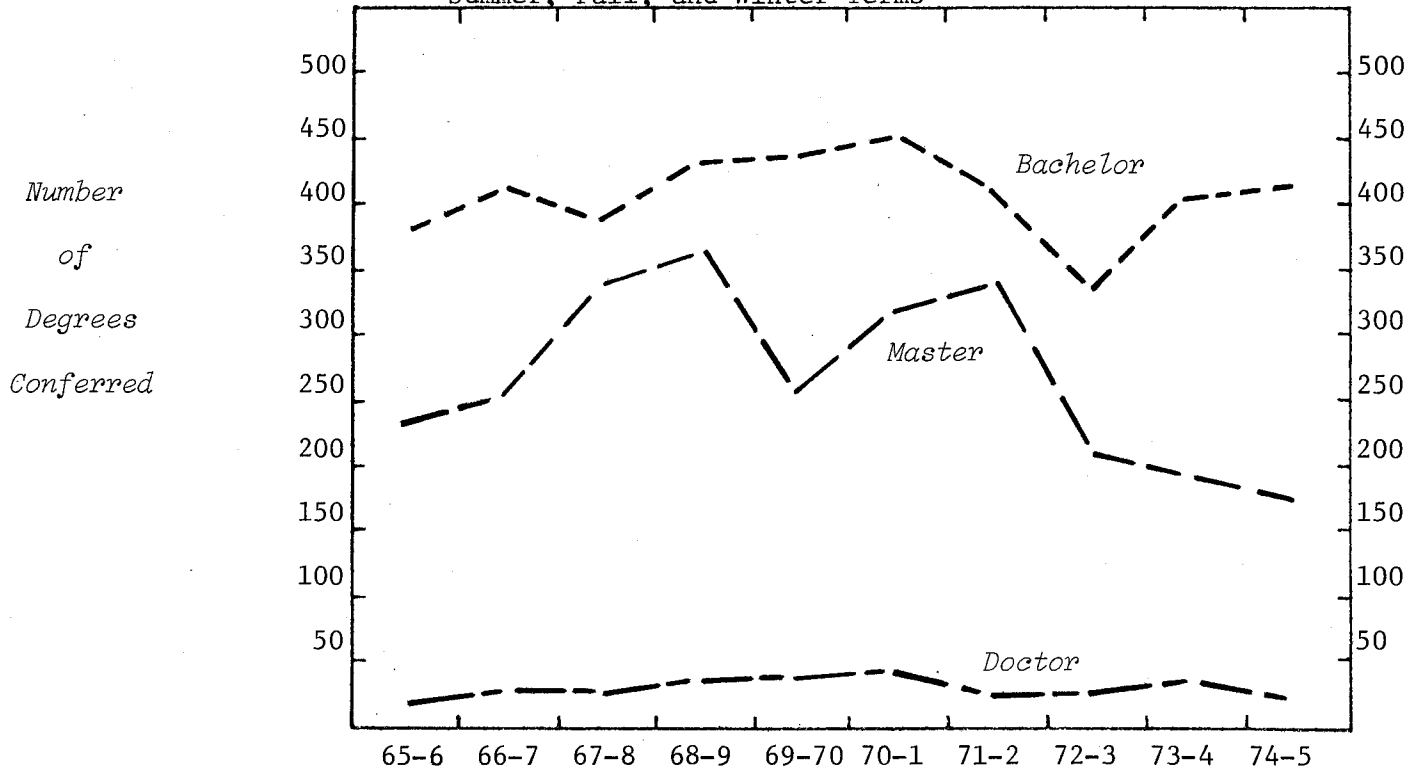

	65-6	66-7	67-8	68-9	69-70	70-1	71-2	72-3	73-4	74-5
TYPE OF DEGREE										
Bachelor of Arts	371	411	395	433	441	453	407	343	404	416
Master of Arts	18	22	19	16	17	20	18	20	20	14
Master of Bus. Admin.	223	236	327	346	240	299	323	188	176	158
Total Masters	241	258	346	362	257	319	341	208	196	172
Doctor of Bus. Admin.	1	3	7	5		10	1	2		1
Doctor of Philosophy	12	18	15	28	36	32	24	27	30	23
Total Doctors	13	21	22	33	36	42	25	29	30	24
SEX										
Men	583	650	720	783	670	752	720	517	560	515
Women	42	40	43	45	64	62	53	63	70	97
TERM										
Summer	280	289	338	387	294	333	311	197	203	198
Fall	168	240	237	259	260	294	246	206	228	237
Winter	177	161	188	182	180	187	216	177	199	177
COLLEGE TOTAL										
	625	690	763	828	734	814	773	580	630	612
% Increase - College		10.4	10.6	8.5	-11.4	10.9	-5.0	-25.0	8.6	-2.9
- Campus		7.5	13.0	14.1	2.7	6.3	-.6	-5.2	-.9	-4.1

MICHIGAN STATE UNIVERSITY
Office of the Registrar
Evaluation & Research

TRENDGRAPH OF DEGREES CONFERRED
COLLEGE OF COMMUNICATION ARTS
East Lansing Campus

Summer, Fall, and Winter Terms

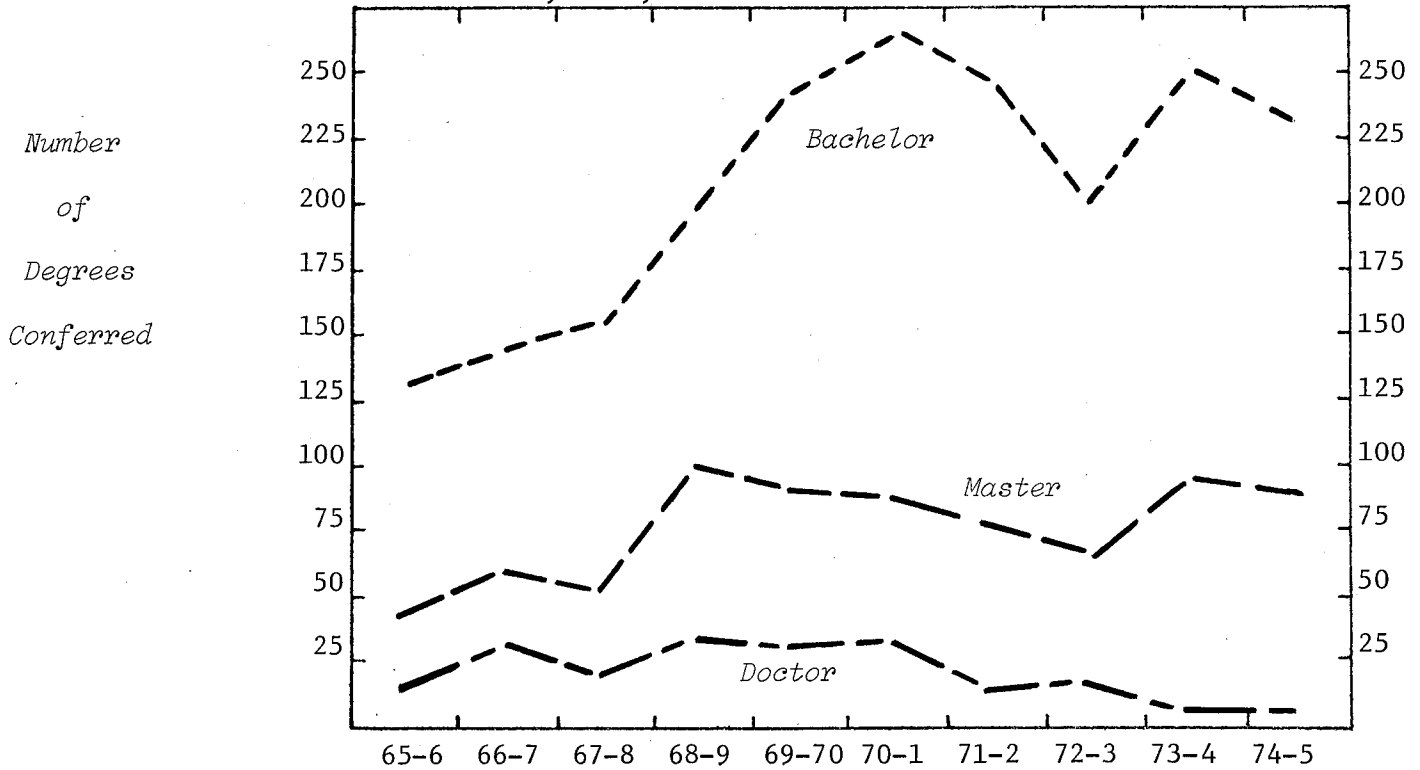

TYPE OF DEGREE	65-6	66-7	67-8	68-9	69-70	70-1	71-2	72-3	73-4	74-5
Bachelor of Arts	132	148	159	205	244	268	243	201	251	230
Master of Arts	43	60	55	100	88	82	78	63	98	91
Doctor of Philosophy	16	28	23	32	31	35	13	17	5	6
SEX										
Men	125	150	164	219	242	260	210	154	191	192
Women	66	86	73	118	121	125	124	127	163	135
TERM										
Summer	72	90	101	154	140	157	145	110	146	134
Fall	54	81	76	102	132	134	101	80	103	103
Winter	65	65	60	81	91	94	88	91	105	90
COLLEGE TOTAL	191	236	237	337	363	385	334	281	354	327
% Increase - College	23.6	.4	42.2	7.7	6.1	-13.2	-15.9	26.0	-7.6	
- Campus	7.5	13.0	14.1	2.7	6.3	-.6	-5.2	-.9	-4.1	

MICHIGAN STATE UNIVERSITY
Office of the Registrar
Evaluation & Research

TRENDGRAPH OF DEGREES CONFERRED
COLLEGE OF EDUCATION
East Lansing Campus

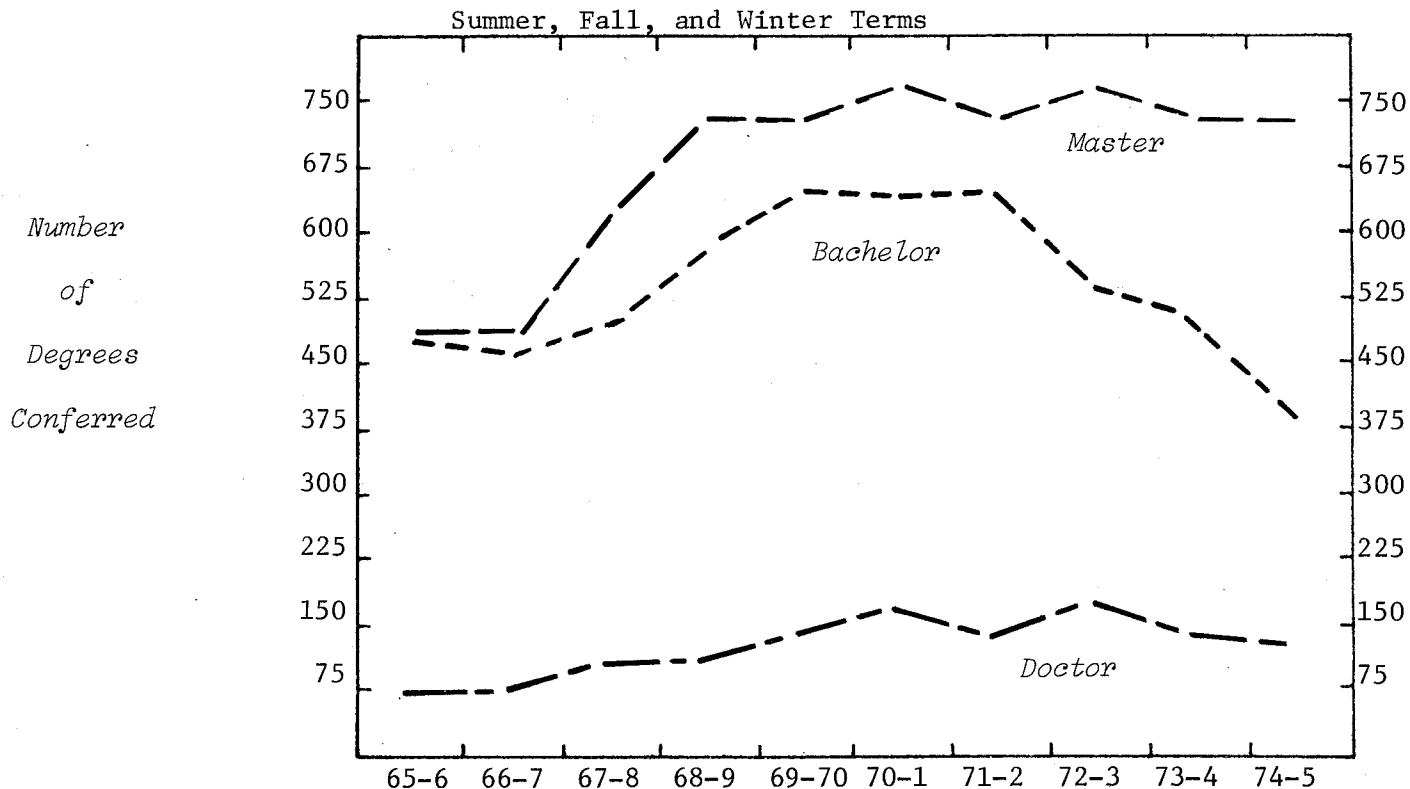

TYPE OF DEGREE	65-6	66-7	67-8	68-9	69-70	70-1	71-2	72-3	73-4	74-5
Bachelor of Arts	389	394	424	508	564	530	567	450	412	284
Bachelor of Science	74	62	76	85	100	121	83	85	89	93
Total Bachelors	463	456	500	593	664	651	650	535	501	377
Master of Arts	482	484	615	730	727	754	732	752	725	720
Doctor of Education	23	25	31	25	13	5	3	4	1	3
Doctor of Philosophy	53	49	60	67	125	151	127	163	138	128
Total Doctors	76	74	91	92	138	156	130	167	139	131
Educational Specialist	34	29	34	30	35	40	38	38	41	40
SEX										
Men	464	413	531	586	620	672	625	601	558	531
Women	591	630	709	859	944	929	925	891	848	737
TERM										
Summer	598	578	696	882	819	842	859	790	786	657
Fall	258	264	316	258	397	392	383	386	348	360
Winter	199	201	228	305	348	367	308	316	272	251
COLLEGE TOTAL	1055	1043	1240	1445	1564	1601	1550	1492	1406	1268
% Increase - College		-1.1	18.9	16.5	8.2	2.4	-3.2	-3.7	-5.8	-9.8
- Campus		7.5	13.0	14.1	2.7	6.3	-.6	-5.2	-.9	-4.1

MICHIGAN STATE UNIVERSITY
Office of the Registrar
Evaluation & Research

TRENDGRAPH OF DEGREES CONFERRED
COLLEGE OF ENGINEERING
East Lansing Campus

Summer, Fall, and Winter Terms

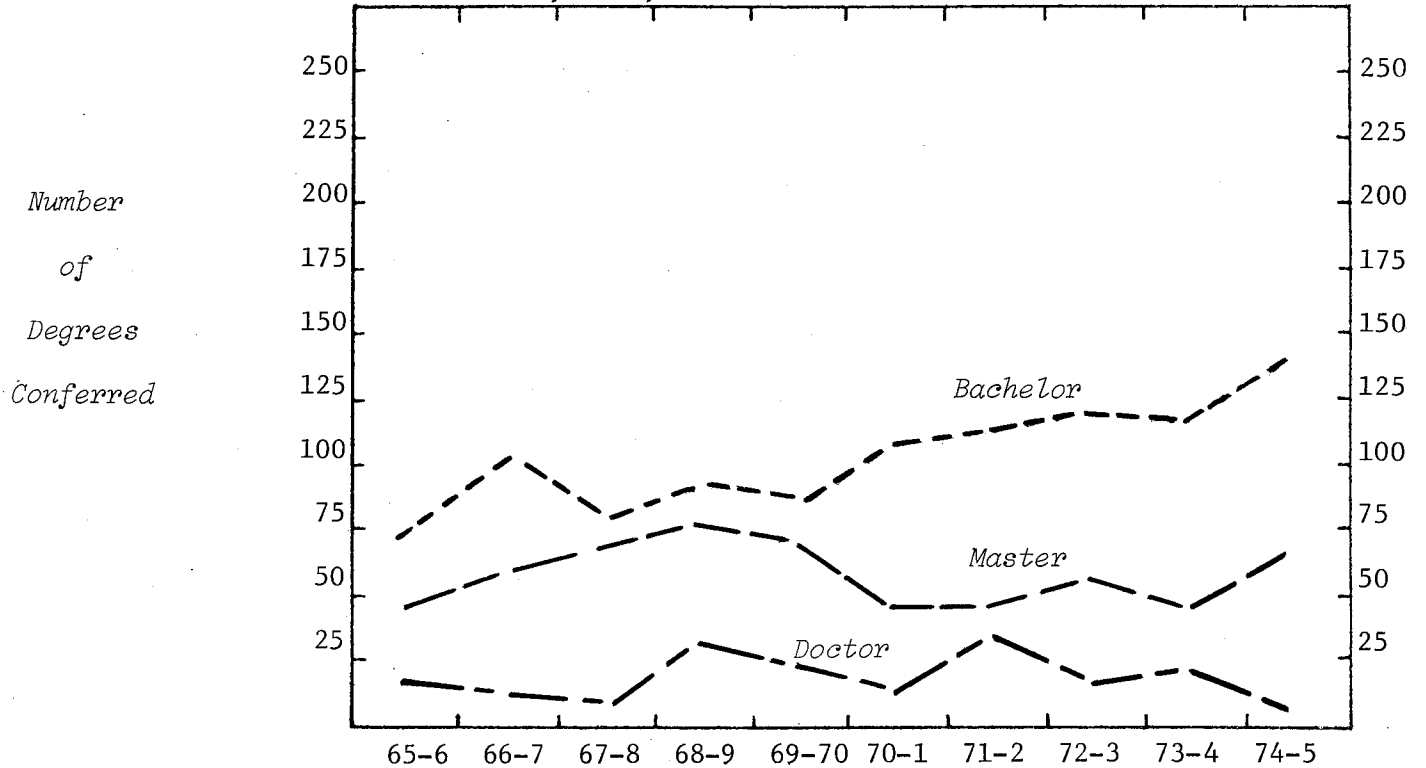

TYPE OF DEGREE	65-6	66-7	67-8	68-9	69-70	70-1	71-2	72-3	73-4	74-5
Bachelor of Science	74	102	76	90	81	108	113	118	119	144
Master of Science	48	58	63	75	69	46	44	59	45	64
Doctor of Philosophy	16	12	9	27	23	12	30	16	21	6
SEX										
Men	138	172	147	190	172	164	183	189	179	207
Women			1	2	1	2	4	4	6	7
TERM.										
Summer	53	63	70	80	73	49	44	52	60	50
Fall	45	49	42	51	58	60	76	72	64	66
Winter	40	60	36	61	42	57	67	69	61	98
COLLEGE TOTAL	138	172	148	192	173	166	187	193	185	214
% Increase - College	24.6	-14.0	29.7	-9.9	-4.0	12.7	3.2	-4.1	15.7	
- Campus	7.5	13.0	14.1	2.7	6.3	-.6	-5.2	-.9	-4.1	

MICHIGAN STATE UNIVERSITY
Office of the Registrar
Evaluation & Research

TRENDGRAPH OF DEGREES CONFERRED
COLLEGE OF HUMAN ECOLOGY
East Lansing Campus

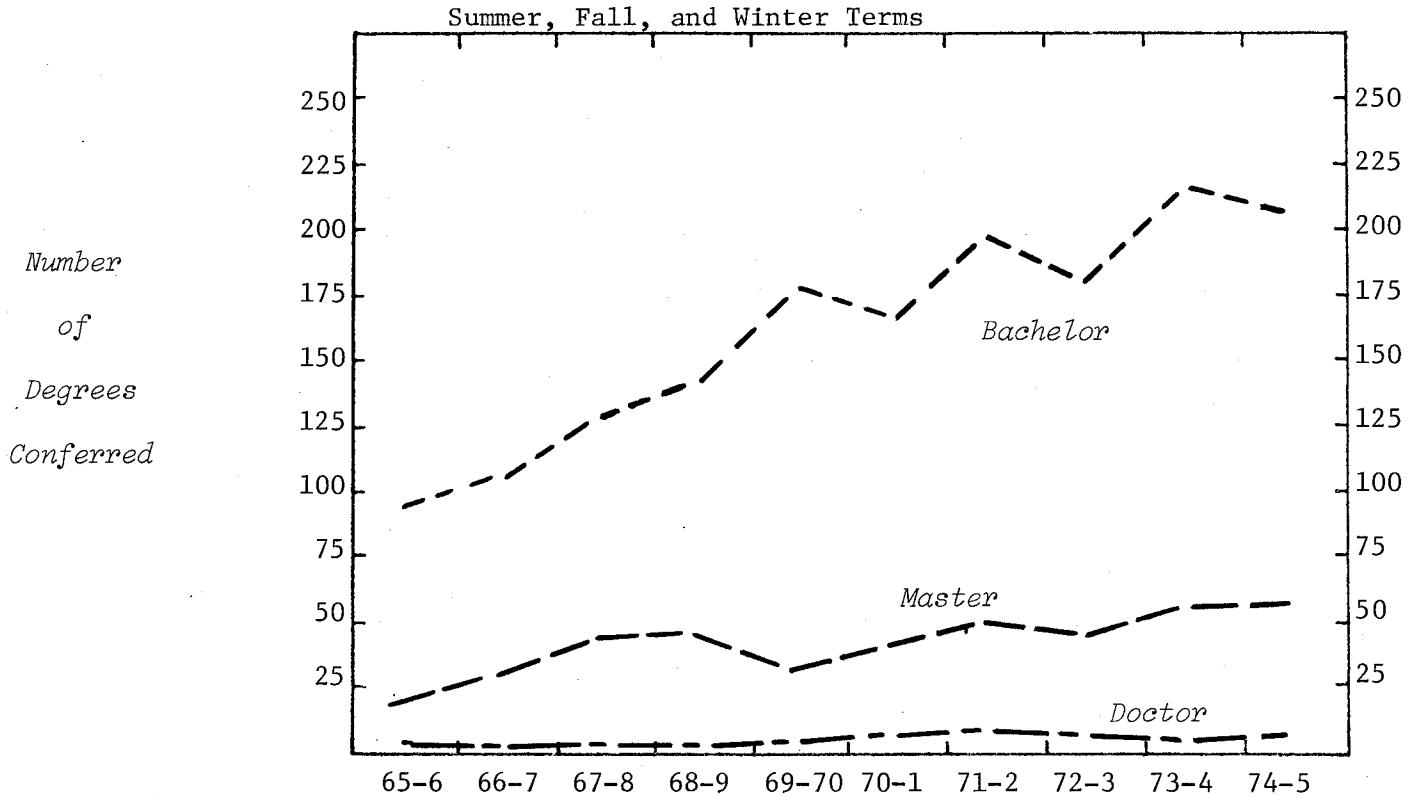

TYPE OF DEGREE

Bachelor of Arts							10	20	32	13
Bachelor of Science	93	104	126	141	177	165	189	161	186	194
Total Bachelors	93	104	126	141	177	165	199	181	218	207
Master of Arts	13	18	29	29	19	20	32	33	41	43
Master of Science	9	8	8	8	10	14	17	11	11	10
Total Masters	22	26	37	37	29	34	49	44	52	53
Doctor of Philosophy	2	1	3	1	2	4	7	4	2	5

SEX

Men	2	1	3	2	2	6	5	8	14	15
Women	115	130	163	177	206	197	250	221	258	250

TERM

Summer	58	53	81	81	95	86	122	94	100	109
Fall	33	38	41	56	64	56	65	67	84	70
Winter	26	40	44	42	49	61	68	68	88	86

COLLEGE TOTAL

	117	131	166	179	208	203	255	229	272	265
% Increase - College	12.0	26.7	7.8	16.2	-2.4	25.6	-10.2	18.8	-2.6	
- Campus	7.5	13.0	14.1	2.7	6.3	-.6	-5.2	-.9	-4.1	

MICHIGAN STATE UNIVERSITY
Office of the Registrar
Evaluation & Research

TRENDGRAPH OF DEGREES CONFERRED
COLLEGE OF HUMAN MEDICINE
East Lansing Campus

Summer, Fall and Winter Terms

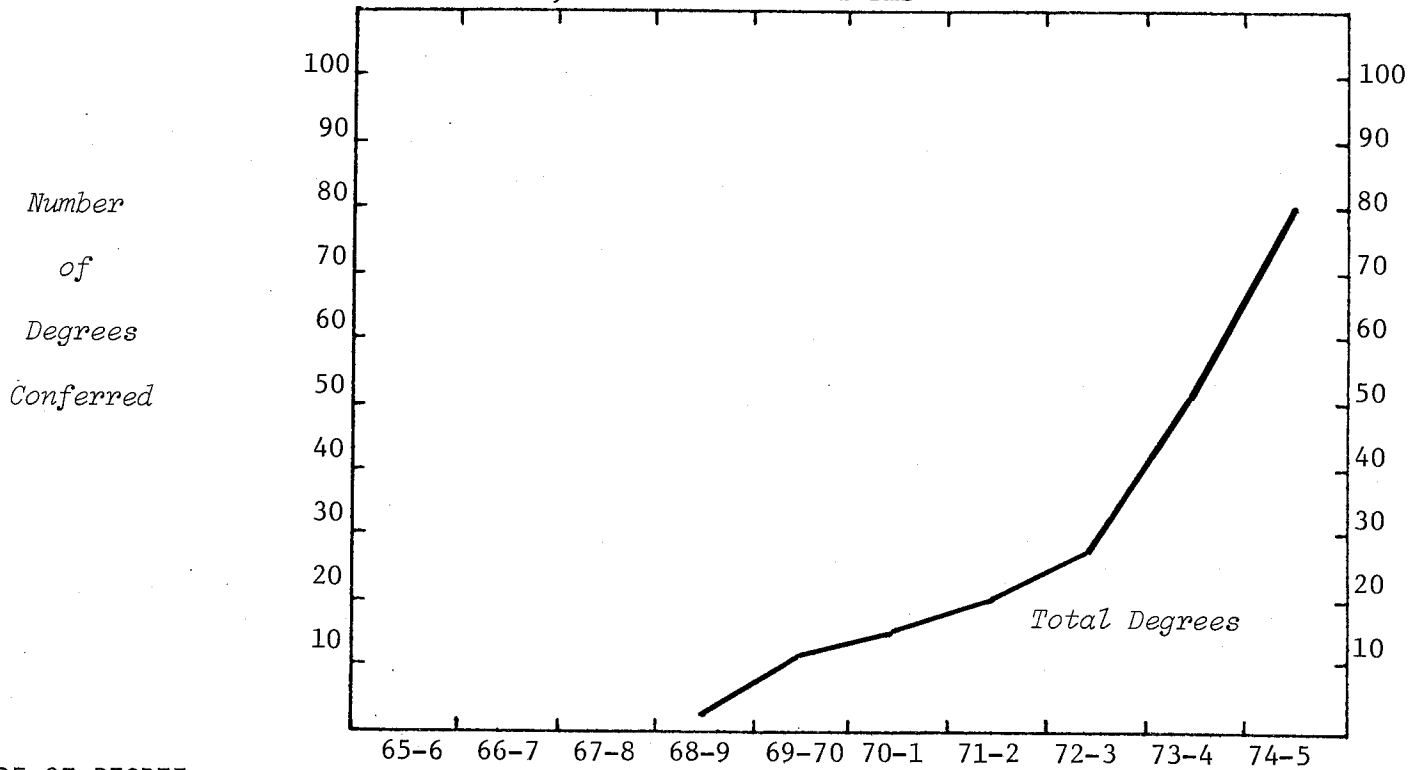

TYPE OF DEGREE

Bachelor of Science		2	8	6	9	6	23	29
Master of Science			1	4	8	14	9	5
Doctor of Medicine						7	19	40
Doctor of Philosophy			1	4	3		1	6
Total Doctors			1	4	3	7	20	46

SEX

Men		2	3	7	13	15	31	52
Women			7	7	7	12	21	28

TERM

Summer		2	6	7	10	8	16	18
Fall			3	3	6	8	8	32
Winter			1	4	4	11	28	30

COLLEGE TOTAL

		2	10	14	20	27	52	80
% Increase - College			40.0	42.9	35.0	92.6	53.8	
- Campus			6.3	-.6	-5.2	-.9	-4.1	

MICHIGAN STATE UNIVERSITY
Office of the Registrar
Evaluation & Research

TRENDGRAPH OF DEGREES CONFERRED
JAMES MADISON COLLEGE
East Lansing Campus

Summer, Fall and Winter Terms

*Number
of
Degrees
Conferred*

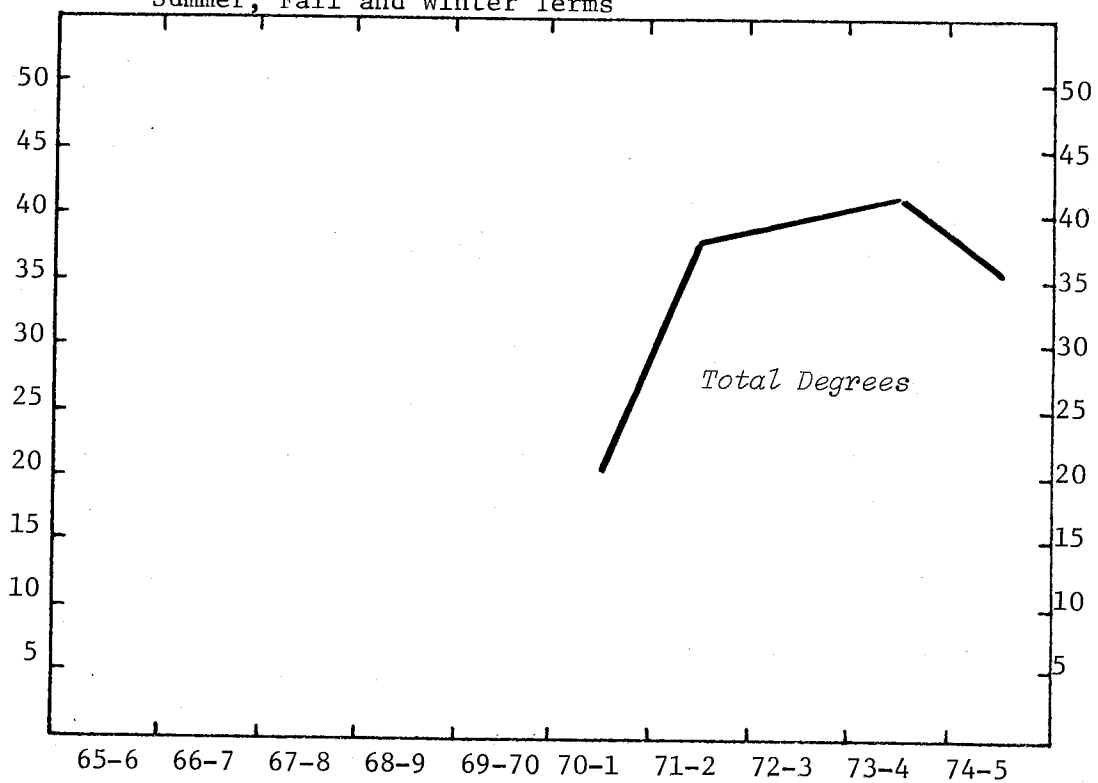

TYPE OF DEGREE

Bachelor of Arts

21 38 40 42 36

SEX

Men

5 21 27 27 23

Women

16 17 13 15 13

TERM

Summer

15 14 18 8

Fall

6 8 13 14 9

Winter

15 15 13 10 19

COLLEGE TOTAL

21 38 40 42 36

% Increase - College

81.0 5.3 5.0 -14.3

- Campus

-.6 -5.2 -.9 -4.1

MICHIGAN STATE UNIVERSITY
Office of the Registrar
Evaluation & Research

TRENDGRAPH OF DEGREES CONFERRED
JUSTIN MORRILL COLLEGE
East Lansing Campus

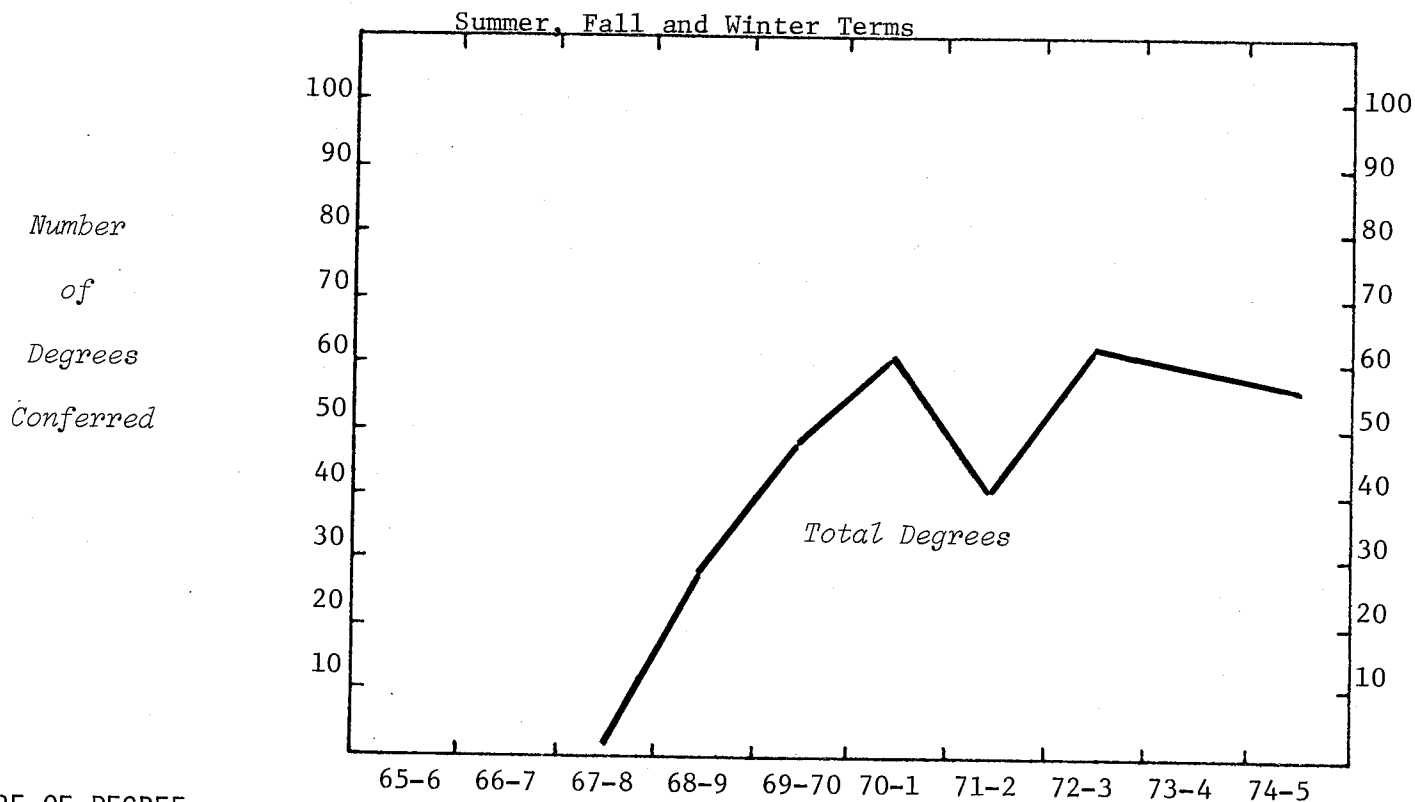

TYPE OF DEGREE

Bachelor of Arts

1 27 47 60 40 61 60 56

SEX

Men

5 19 15 12 25 21 22

Women

1 22 28 45 28 36 39 34

TERM

Summer

3 19 23 15 15 19 20

Fall

5 10 13 15 19 18 20

Winter

1 19 18 24 10 27 23 16

COLLEGE TOTAL

1 27 47 60 40 61 60 56

% Increase - College

74.1 27.7 -33.3 52.5 -1.6 -6.7

- Campus

2.7 6.3 -.6 -5.2 -.9 -4.1

MICHIGAN STATE UNIVERSITY
Office of the Registrar
Evaluation & Research

TRENDGRAPH OF DEGREES CONFERRED
COLLEGE OF NATURAL SCIENCE
East Lansing Campus

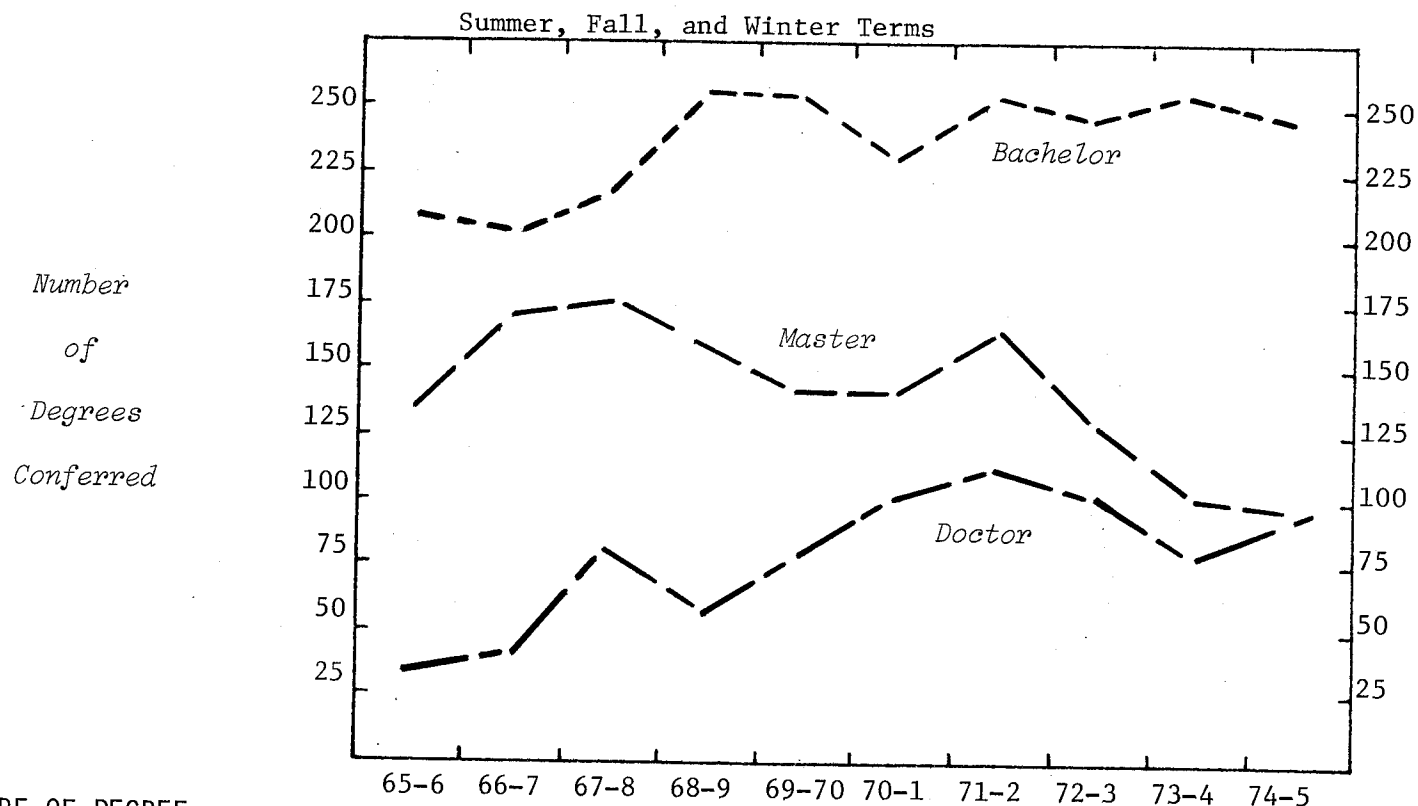

TYPE OF DEGREE

Bachelor of Arts	26	29	26	30	32	22	32	17	23	12
Bachelor of Science	184	172	194	228	224	209	224	228	235	234
Total Bachelors	210	201	220	258	256	231	256	245	258	246
Master of Arts	5	4	6	23	4	3	10	2	2	3
Master of Arts for Teach.	26	25	20	23	22	24	22	17	13	14
Master of Science	104	143	151	117	112	112	133	110	85	82
Total Masters	135	172	177	163	138	139	165	129	100	99
Doctor of Philosophy	34	38	81	67	82	101	115	104	80	100
Dipl. for Adv. Grad. Study		2	1	1	1	1		1	1	

SEX

Men	281	317	374	354	366	347	390	360	315	338
Women	98	96	105	135	111	125	146	119	124	107

TERM

Summer	162	169	208	245	218	211	227	175	172	167
Fall	107	142	143	119	133	137	157	173	120	150
Winter	110	102	128	125	126	124	152	131	147	128

COLLEGE TOTAL

379	413	479	489	477	472	536	479	439	445
% Increase - College	9.0	16.0	2.1	-2.5	-1.0	13.6	-10.6	-8.4	1.4
- Campus	7.5	13.0	14.1	2.7	6.3	-.6	-5.2	-.9	-4.1

MICHIGAN STATE UNIVERSITY
Office of the Registrar
Evaluation & Research

TRENDGRAPH OF DEGREES CONFERRED
COLLEGE OF OSTEOPATHIC MEDICINE
East Lansing Campus

Summer, Fall, and Winter Terms

*Number
of
Degrees
Conferred*

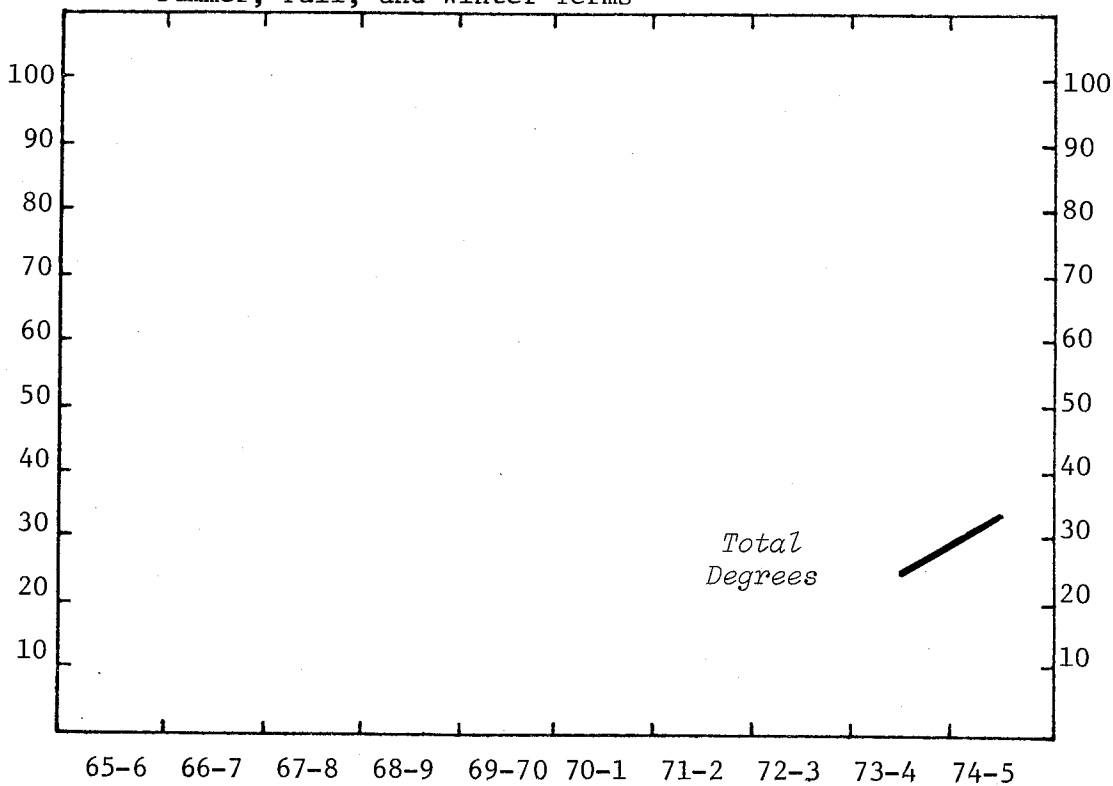

TYPE OF DEGREE

Bachelor of Science
Doctor of Osteopathy

1
24 32

SEX

Men
Women

22 30
2 3

TERM

Summer
Fall
Winter

24 29
2 2
2

COLLEGE TOTAL

*% Increase - College
- Campus*

24 33
37.5
-4.1

MICHIGAN STATE UNIVERSITY
Office of the Registrar
Evaluation & Research

TRENDGRAPH OF DEGREES CONFERRED
COLLEGE OF SOCIAL SCIENCE
East Lansing Campus

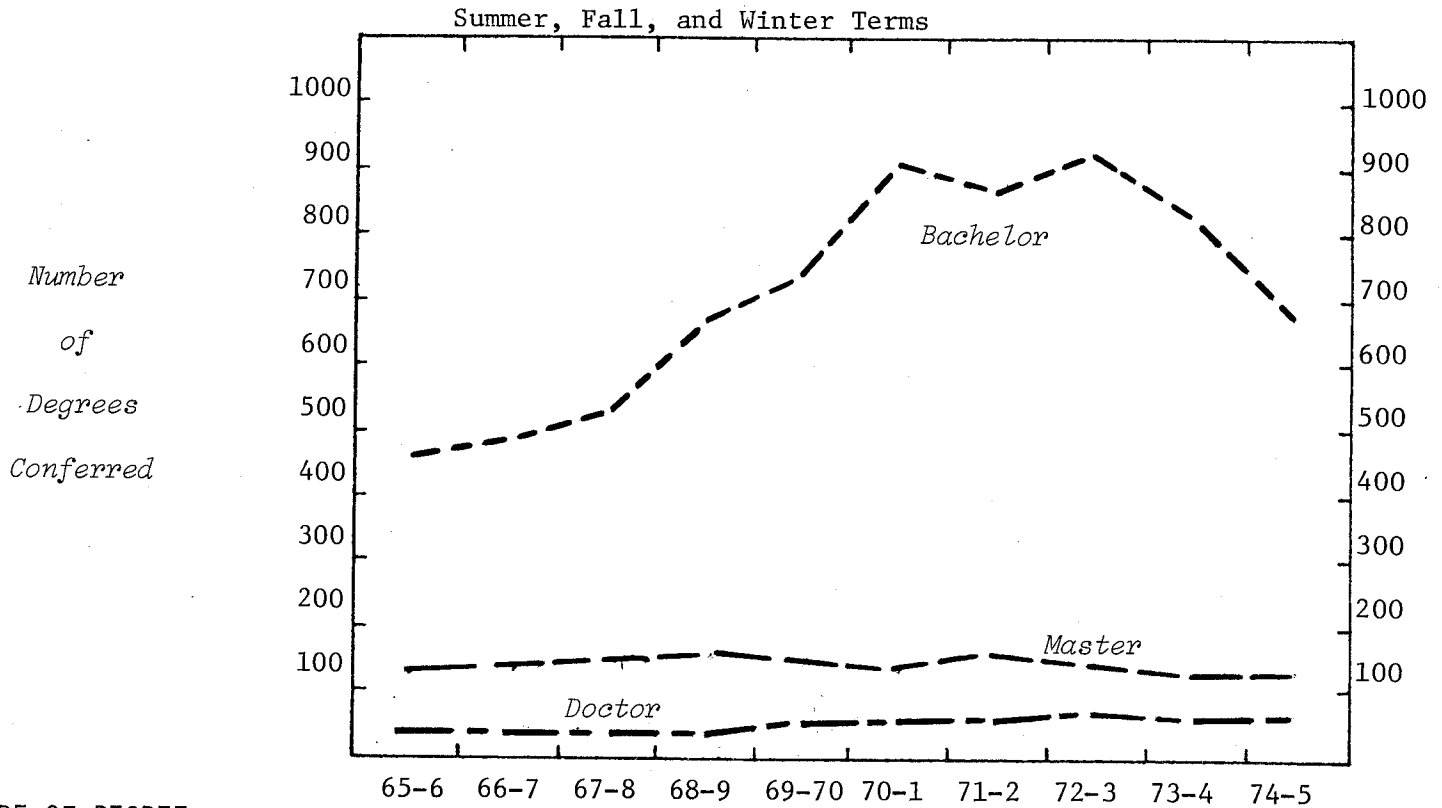

TYPE OF DEGREE	65-6	66-7	67-8	68-9	69-70	70-1	71-2	72-3	73-4	74-5
Bachelor of Arts	321	312	312	344	365	414	440	472	391	363
Bachelor of Landscape Arch.				3		3			2	3
Bachelor of Science	131	159	206	327	383	485	442	447	434	332
Total Bachelors	452	471	518	674	748	902	882	919	827	698
Master of Arts	54	73	78	84	93	74	85	72	56	45
Master of Arts for Teach.	5	6	8	6	3	2		1	1	
Master of Lab. & Ind. Rel.		5	10	17	16	18	32	36	42	40
Master of Landscape Arch.	1		2		2		1			
Master of Public Admin.	5	2			1					
Master of Science	22	20	27	32	21	34	30	26	25	36
Master of Social Work	3	3	9	3	3	6	3	5	9	9
Master of Urban Planning	14	14	6	4	9	6	3	8	12	4
Total Masters	104	123	140	146	148	140	154	148	145	134
Doctor of Philosophy	36	37	34	36	46	53	54	68	66	71
Dipl. for Adv. Grad. Study									3	1
SEX										
Men	432	454	495	611	640	765	714	734	684	596
Women	160	177	197	245	302	330	376	401	357	308
TERM										
Summer	220	243	282	380	404	463	471	417	437	343
Fall	186	221	217	221	287	335	293	360	319	298
Winter	186	167	193	255	251	297	326	358	285	263
COLLEGE TOTAL	592	631	692	856	942	1095	1090	1135	1041	904
% Increase - College	6.6	9.7	23.7	10.0	16.2	-.5	4.1	-8.3	-13.2	
- Campus	7.5	13.0	14.1	2.7	6.3	-.6	-5.2	-.9	-4.1	

MICHIGAN STATE UNIVERSITY
Office of the Registrar
Evaluation & Research

TRENDGRAPH OF DEGREES CONFERRED
COLLEGE OF VETERINARY MEDICINE
East Lansing Campus

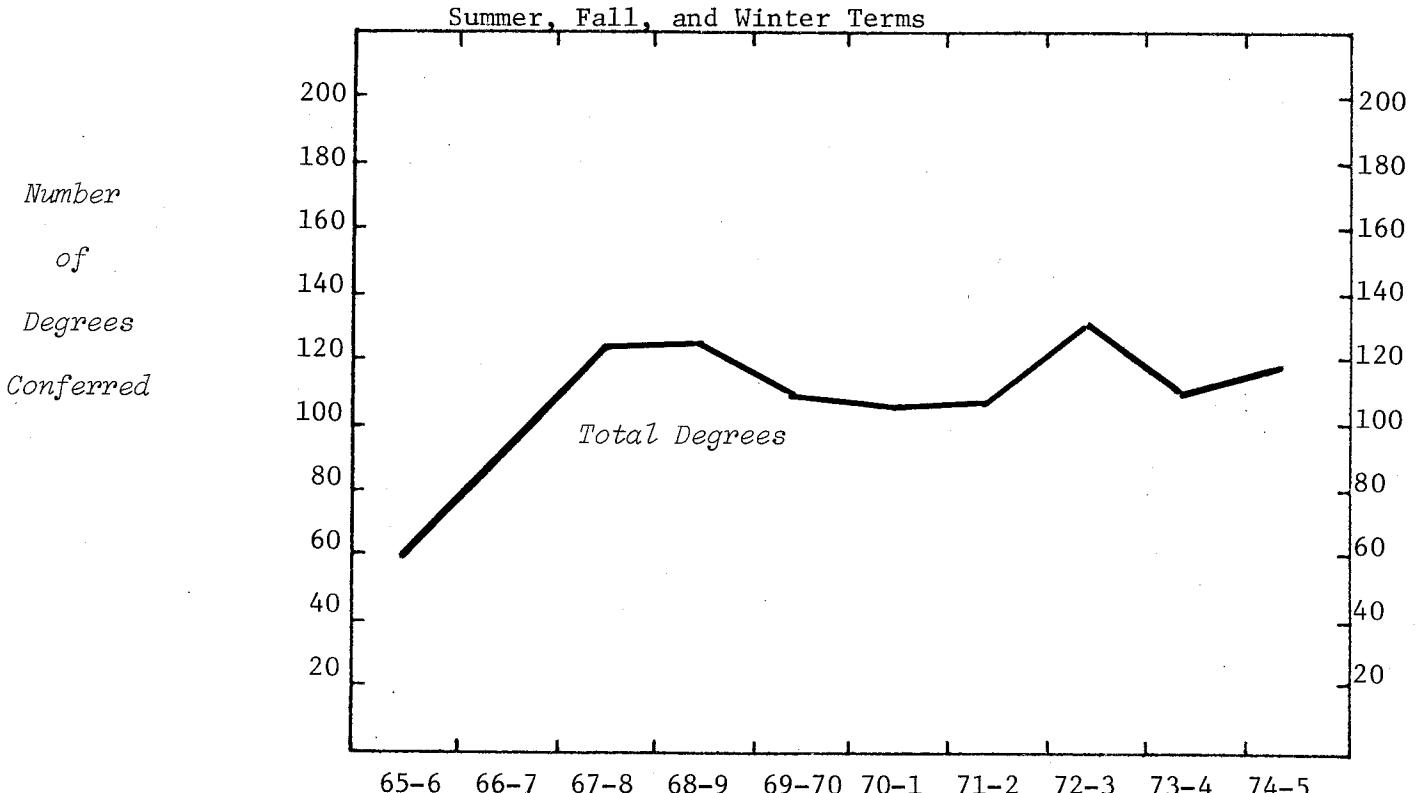

TYPE OF DEGREE	65-6	66-7	67-8	68-9	69-70	70-1	71-2	72-3	73-4	74-5
Bachelor of Science	16	42	49	64	59	47	46	75	54	62
Master of Science	8	13	12	11	4	10	9	12	8	5
Doctor of Philosophy	7	5	3	7	3	3	3	4	3	
Doctor of Vet. Medicine	29	32	59	45	44	46	49	41	46	52
Total Doctors	36	37	62	52	47	49	52	45	49	52
SEX										
Men	48	72	104	107	89	85	87	102	77	89
Women	12	20	19	20	21	21	20	30	34	30
TERM										
Summer	16	15	24	38	40	31	27	39	27	4
Fall	9	18	80	60	51	55	56	48	47	89
Winter	35	59	19	29	19	20	24	45	37	26
COLLEGE TOTAL	60	92	123	127	110	106	107	132	111	119
% Increase - College		53.3	33.7	3.3	-13.4	-3.6	.9	23.4	-15.9	7.2
- Campus		7.5	13.0	14.1	2.7	6.3	-.6	-5.2	-.1	-4.1

MICHIGAN STATE UNIVERSITY
Office of the Registrar
Evaluation & Research

TRENDGRAPH OF TERM GRADE-POINT AVERAGES
COLLEGE OF AGRICULTURE & NATURAL RESOURCES
East Lansing Campus

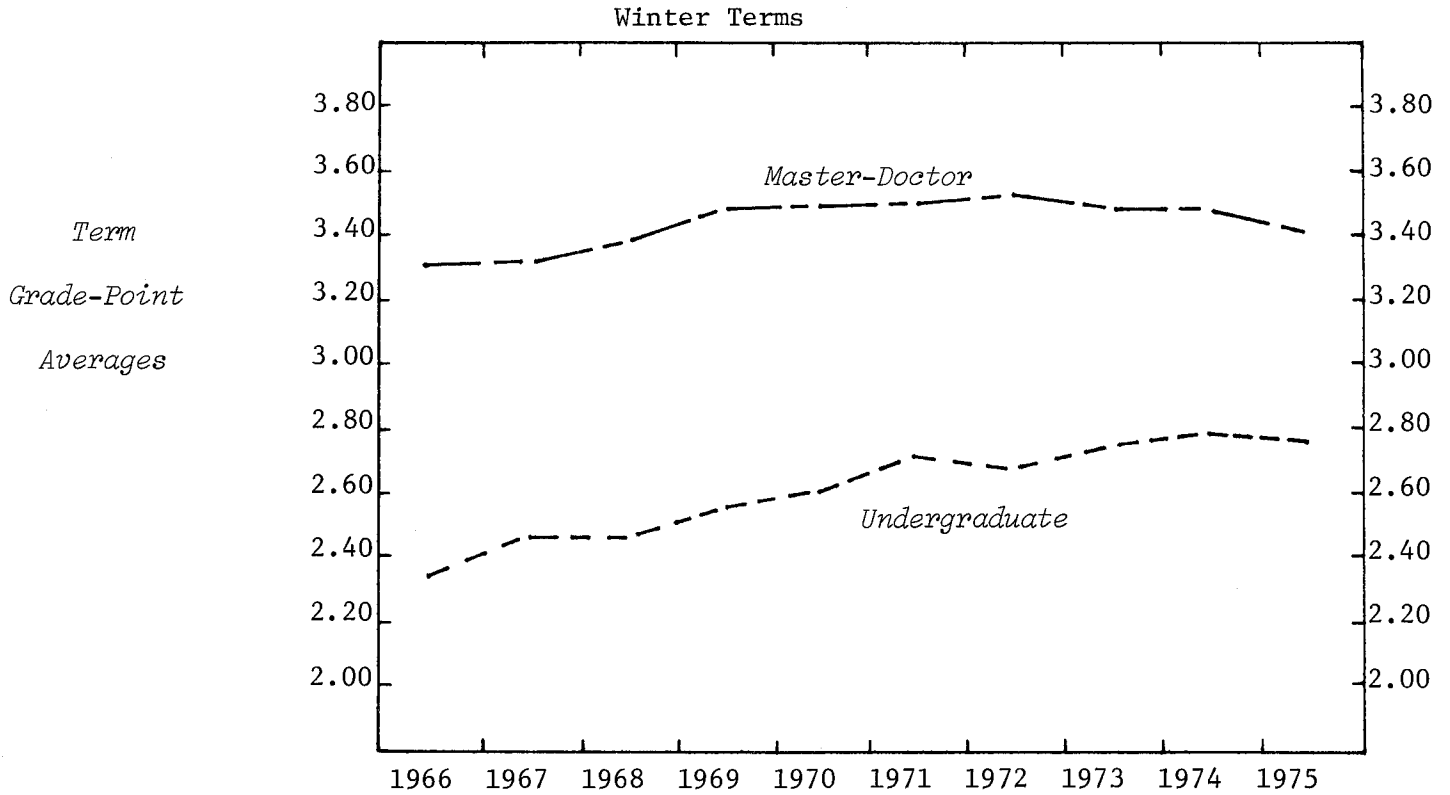

UNDERGRADUATE AVERAGES

LEVEL

Freshman	2.22	2.30	2.38	2.42	2.35	2.62	2.43	2.58	2.58	2.61
Sophomore	2.34	2.39	2.38	2.49	2.46	2.60	2.64	2.72	2.72	2.62
Junior	2.31	2.35	2.43	2.53	2.59	2.65	2.67	2.70	2.76	2.79
Senior	2.50	2.52	2.53	2.73	2.79	2.83	2.86	2.86	2.91	2.89

SEX

Men	2.34	2.43	2.43	2.54	2.59	2.69	2.67	2.73	2.78	2.75
Women	2.22	2.54	2.57	2.68	2.78	2.82	2.77	2.78	2.76	2.81

UNDERGRADUATE

	2.33	2.43	2.44	2.55	2.60	2.70	2.68	2.74	2.78	2.76
--	------	------	------	------	------	------	------	------	------	------

GRADUATE AVERAGES

LEVEL

Master	3.29	3.31	3.31	3.38	3.38	3.45	3.48	3.45	3.42	3.39
Doctor	3.37	3.33	3.41	3.50	3.50	3.49	3.50	3.47	3.48	3.47

SEX

Men	3.32	3.32	3.36	3.44	3.45	3.46	3.49	3.46	3.42	3.41
Women	3.12	3.36	3.23	3.40	3.50	3.47	3.47	3.40	3.58	3.43

MASTER-DOCTOR

	3.31	3.32	3.36	3.44	3.45	3.46	3.49	3.46	3.44	3.42
--	------	------	------	------	------	------	------	------	------	------

MICHIGAN STATE UNIVERSITY
Office of the Registrar
Evaluation & Research

TRENDGRAPH OF TERM GRADE-POINT AVERAGES
COLLEGE OF ARTS & LETTERS
East Lansing Campus

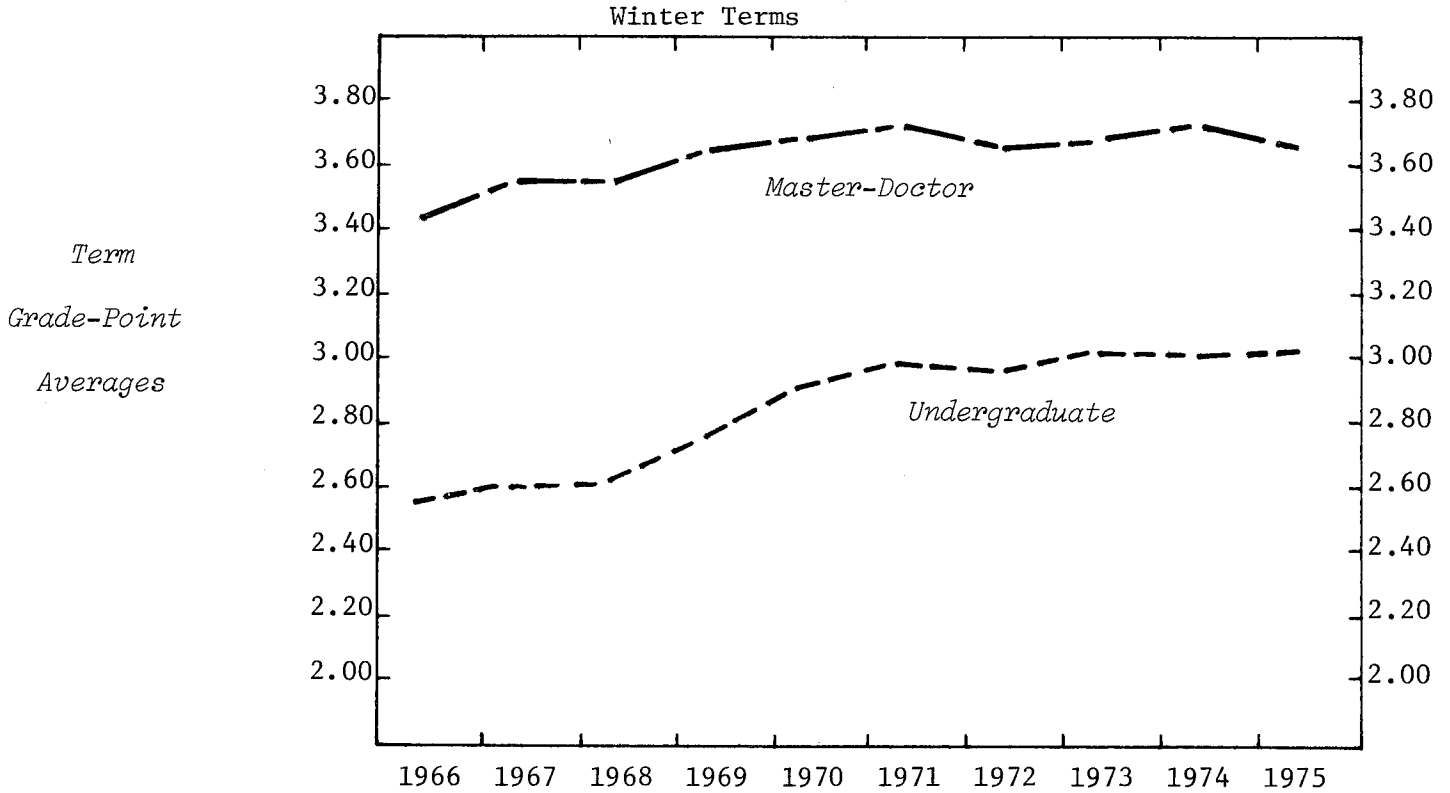

UNDERGRADUATE AVERAGES

LEVEL

Freshman	2.43	2.47	2.52	2.73	2.86	2.98	2.92	2.95	2.92	2.94
Sophomore	2.59	2.58	2.54	2.73	2.84	2.90	2.86	2.91	2.88	2.94
Junior	2.58	2.61	2.66	2.76	2.94	3.00	2.96	2.99	3.06	3.03
Senior	2.62	2.74	2.70	2.91	3.06	3.15	3.10	3.18	3.16	3.17

SEX

Men	2.48	2.56	2.56	2.71	2.89	2.97	2.89	2.96	2.93	2.98
Women	2.59	2.62	2.63	2.81	2.94	3.02	3.01	3.06	3.07	3.06

UNDERGRADUATE

	2.55	2.60	2.61	2.78	2.92	3.00	2.97	3.02	3.01	3.03
--	------	------	------	------	------	------	------	------	------	------

GRADUATE AVERAGES

LEVEL

Master	3.37	3.50	3.48	3.57	3.57	3.67	3.60	3.63	3.70	3.65
Doctor	3.64	3.66	3.61	3.75	3.82	3.89	3.76	3.76	3.80	3.70

SEX

Men	3.41	3.55	3.53	3.68	3.70	3.76	3.65	3.66	3.69	3.64
Women	3.42	3.49	3.53	3.57	3.65	3.67	3.62	3.65	3.74	3.69

MASTER-DOCTOR

	3.41	3.53	3.53	3.63	3.68	3.72	3.64	3.66	3.71	3.66
--	------	------	------	------	------	------	------	------	------	------

MICHIGAN STATE UNIVERSITY
 Office of the Registrar
Evaluation & Research

TRENDGRAPH OF TERM GRADE-POINT AVERAGES
 LYMAN BRIGGS COLLEGE
 East Lansing Campus

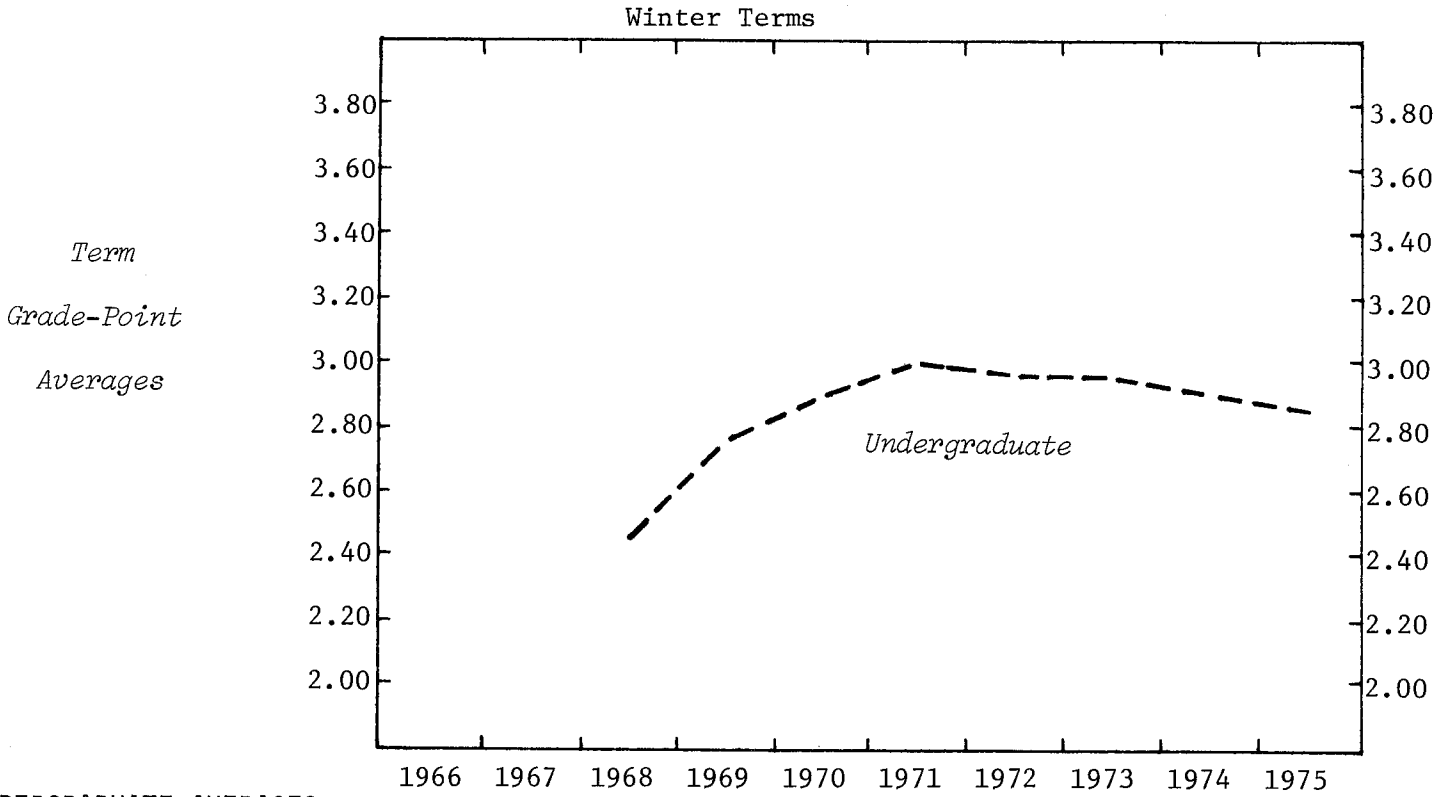

UNDERGRADUATE AVERAGES

LEVEL

Freshman	2.43	2.75	2.85	3.04	2.86	2.77	2.69	2.69
Sophomore	2.19	2.76	2.92	2.88	3.03	3.00	2.89	2.83
Junior		2.85	2.99	2.93	3.01	3.11	3.05	2.98
Senior			2.78	3.24	3.14	3.15	3.20	3.12

SEX

Men	2.37	2.73	2.90	2.97	2.92	2.92	2.82	2.80
Women	2.63	2.81	2.92	3.04	3.04	2.98	2.96	2.89

UNDERGRADUATE

2.43	2.75	2.90	2.99	2.96	2.94	2.86	2.83
------	------	------	------	------	------	------	------

MICHIGAN STATE UNIVERSITY
Office of the Registrar
Evaluation & Research

TRENDGRAPH OF TERM GRADE-POINT AVERAGES
COLLEGE OF BUSINESS
East Lansing Campus

Winter Terms

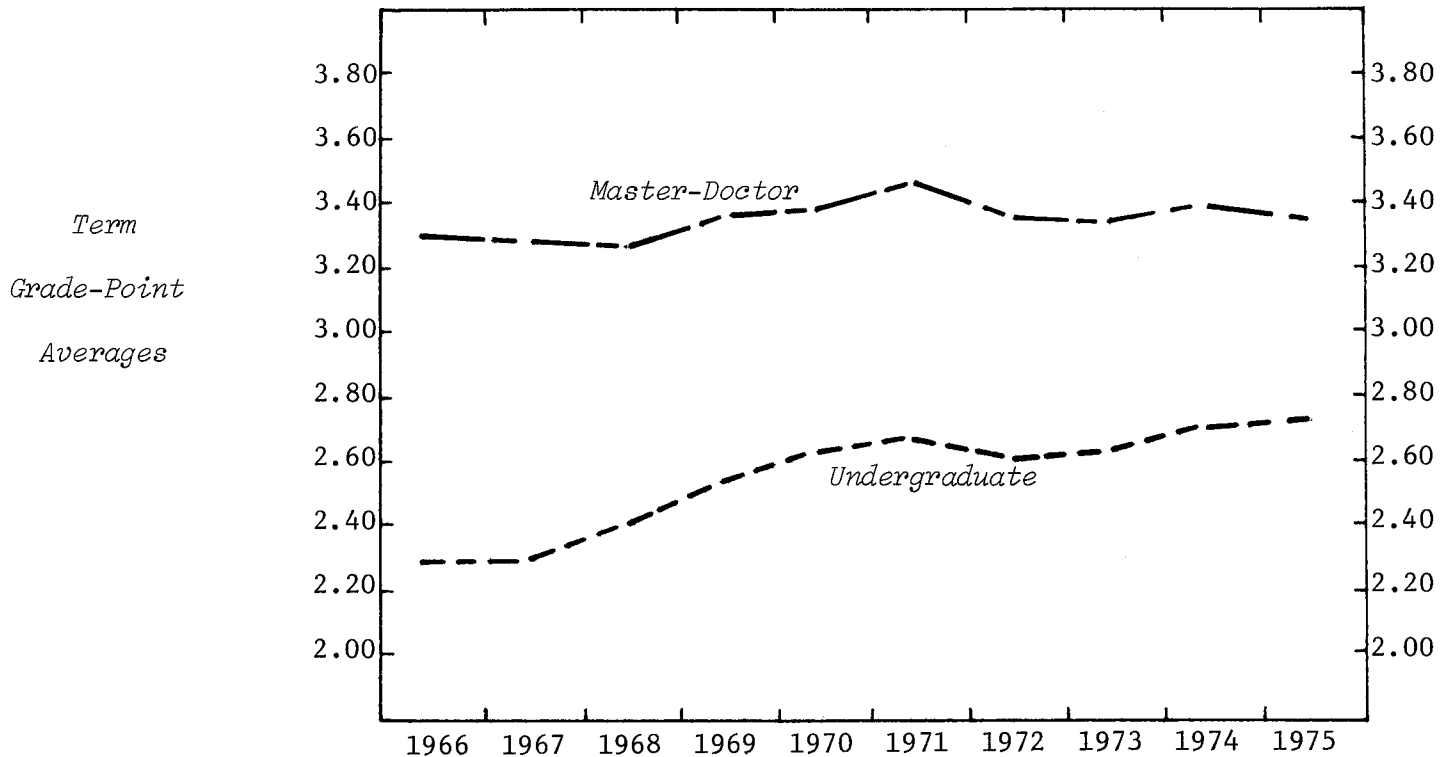

UNDERGRADUATE AVERAGES

LEVEL

Freshman	2.13	2.26	2.25	2.48	2.50	2.55	2.58	2.61	2.61	2.65
Sophomore	2.24	2.23	2.38	2.39	2.50	2.54	2.52	2.54	2.61	2.64
Junior	2.31	2.27	2.38	2.54	2.63	2.63	2.59	2.56	2.69	2.73
Senior	2.52	2.46	2.51	2.67	2.74	2.79	2.70	2.70	2.86	2.83

SEX

Men	2.30	2.31	2.39	2.52	2.60	2.64	2.60	2.58	2.68	2.70
Women	2.39	2.35	2.47	2.65	2.76	2.73	2.64	2.71	2.79	2.78

UNDERGRADUATE

	2.31	2.31	2.40	2.54	2.62	2.65	2.60	2.61	2.70	2.72
--	------	------	------	------	------	------	------	------	------	------

GRADUATE

LEVEL

Master	3.25	3.23	3.23	3.35	3.36	3.45	3.33	3.36	3.37	3.33
Doctor	3.37	3.36	3.31	3.40	3.58	3.52	3.55	3.48	3.55	3.51

SEX

Men	3.27	3.26	3.25	3.36	3.39	3.46	3.35	3.36	3.39	3.35
Women	2.91	2.83	3.09	3.28	3.41	3.45	3.42	3.42	3.37	3.26

MASTER-DOCTOR

	3.27	3.25	3.24	3.36	3.39	3.46	3.36	3.37	3.39	3.34
--	------	------	------	------	------	------	------	------	------	------

MICHIGAN STATE UNIVERSITY
Office of the Registrar
Evaluation & Research

TRENDGRAPH OF TERM GRADE-POINT AVERAGES
COLLEGE OF COMMUNICATION ARTS
East Lansing Campus

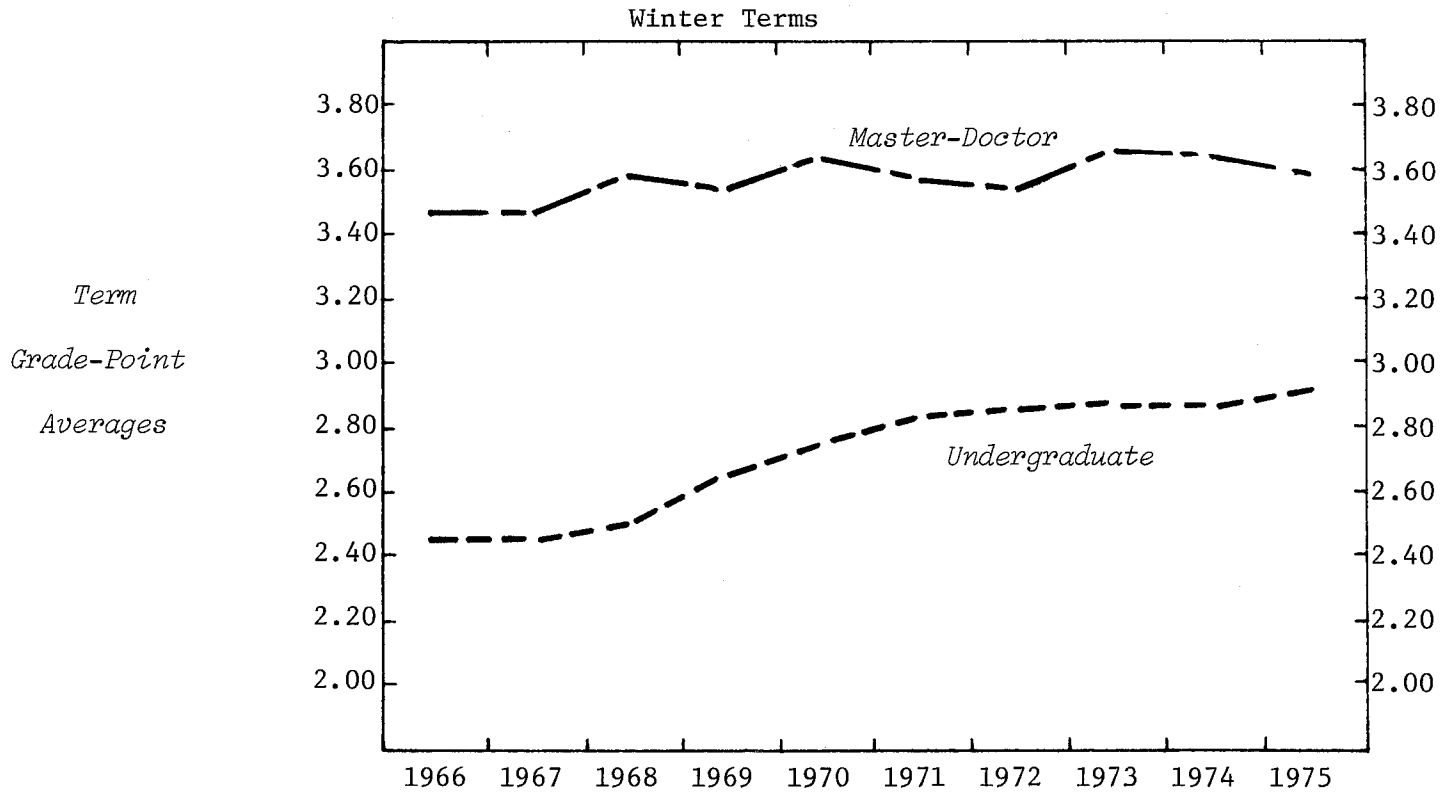

UNDERGRADUATE AVERAGES

LEVEL

Freshman	2.33	2.35	2.44	2.59	2.72	2.79	2.80	2.76	2.70	2.76
Sophomore	2.38	2.41	2.40	2.67	2.67	2.82	2.74	2.76	2.77	2.83
Junior	2.46	2.44	2.53	2.63	2.77	2.76	2.78	2.86	2.91	2.92
Senior	2.50	2.53	2.57	2.65	2.84	2.87	2.98	2.98	2.95	3.00

SEX

Men	2.35	2.37	2.40	2.56	2.68	2.72	2.75	2.79	2.80	2.83
Women	2.50	2.52	2.61	2.74	2.86	2.94	2.91	2.92	2.90	2.96

UNDERGRADUATE

2.42	2.44	2.50	2.64	2.76	2.81	2.83	2.85	2.85	2.90
------	------	------	------	------	------	------	------	------	------

GRADUATE AVERAGES

LEVEL

Master	3.40	3.36	3.57	3.48	3.57	3.57	3.54	3.64	3.59	3.56
Doctor	3.53	3.56	3.59	3.69	3.80	3.59	3.71	3.52	3.71	3.74

SEX

Men	3.43	3.47	3.58	3.52	3.62	3.54	3.57	3.60	3.57	3.56
Women	3.48	3.37	3.56	3.59	3.60	3.65	3.54	3.66	3.66	3.59

MASTER-DOCTOR

3.45	3.45	3.58	3.54	3.61	3.57	3.55	3.63	3.61	3.58
------	------	------	------	------	------	------	------	------	------

MICHIGAN STATE UNIVERSITY
Office of the Registrar
Evaluation & Research

TRENDGRAPH OF TERM GRADE-POINT AVERAGES
COLLEGE OF EDUCATION
East Lansing Campus

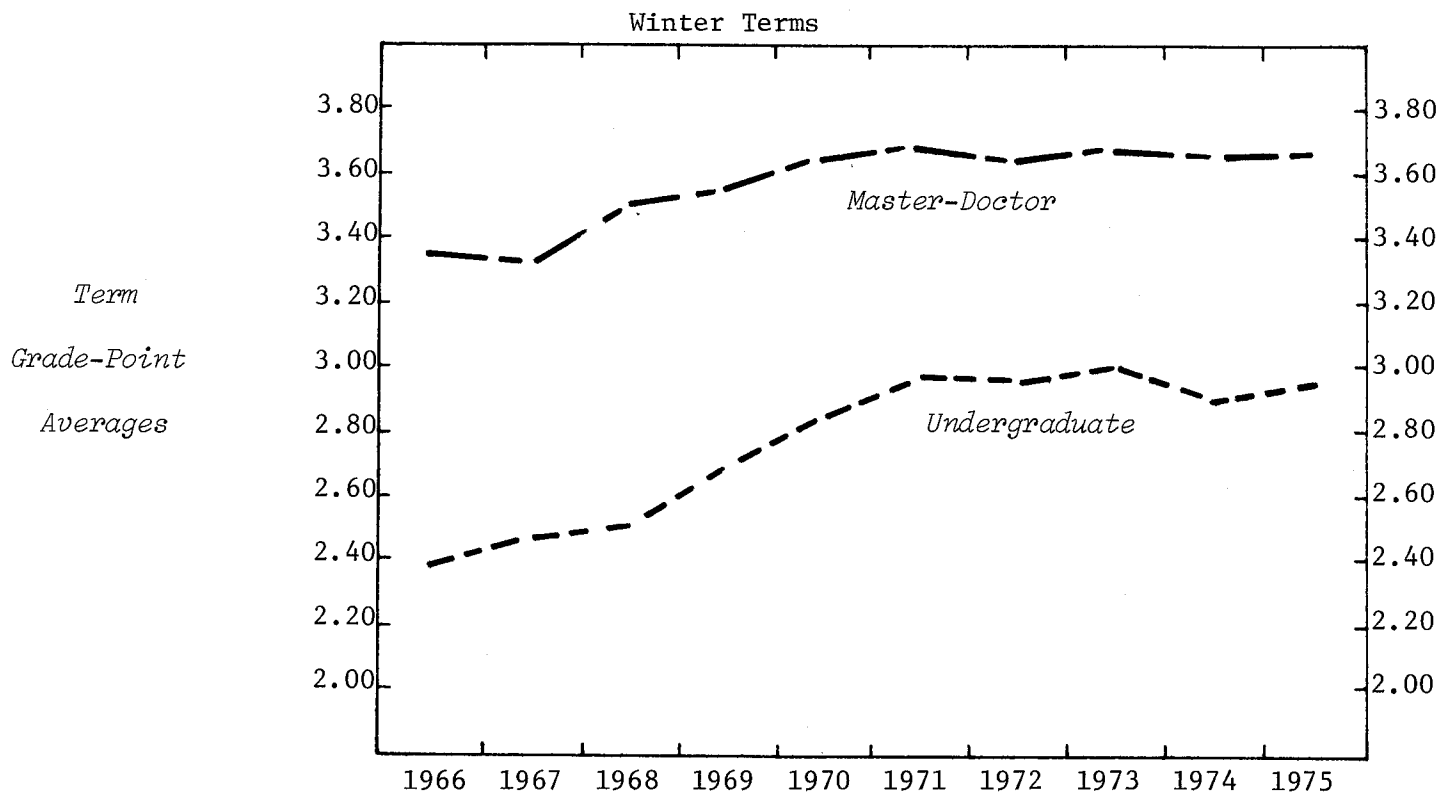

UNDERGRADUATE AVERAGES

LEVEL

Freshman	2.31	2.28	2.38	2.53	2.63	2.82	2.77	2.80	2.77	2.74
Sophomore	2.37	2.36	2.36	2.57	2.70	2.75	2.75	2.76	2.77	2.73
Junior	2.45	2.58	2.60	2.78	2.91	2.97	3.03	3.06	2.99	3.09
Senior	2.51	2.67	2.72	2.88	3.05	3.16	3.05	3.16	3.08	3.10

SEX

Men	2.12	2.25	2.32	2.49	2.65	2.74	2.67	2.78	2.74	2.82
Women	2.44	2.48	2.55	2.73	2.86	2.98	2.99	3.04	2.98	3.00

UNDERGRADUATE

	2.39	2.45	2.51	2.69	2.83	2.94	2.93	2.98	2.92	2.96
--	------	------	------	------	------	------	------	------	------	------

GRADUATE AVERAGES

LEVEL

Master	3.31	3.26	3.43	3.50	3.57	3.61	3.60	3.65	3.61	3.63
Doctor	3.50	3.56	3.62	3.67	3.73	3.76	3.68	3.69	3.73	3.70

SEX

Men	3.34	3.34	3.48	3.53	3.61	3.65	3.58	3.62	3.61	3.62
Women	3.39	3.36	3.50	3.57	3.64	3.67	3.67	3.70	3.69	3.68

MASTER-DOCTOR

	3.36	3.35	3.48	3.55	3.62	3.66	3.62	3.66	3.65	3.65
--	------	------	------	------	------	------	------	------	------	------

MICHIGAN STATE UNIVERSITY
Office of the Registrar
Evaluation & Research

TRENDGRAPH OF TERM GRADE-POINT AVERAGES
COLLEGE OF ENGINEERING
East Lansing Campus

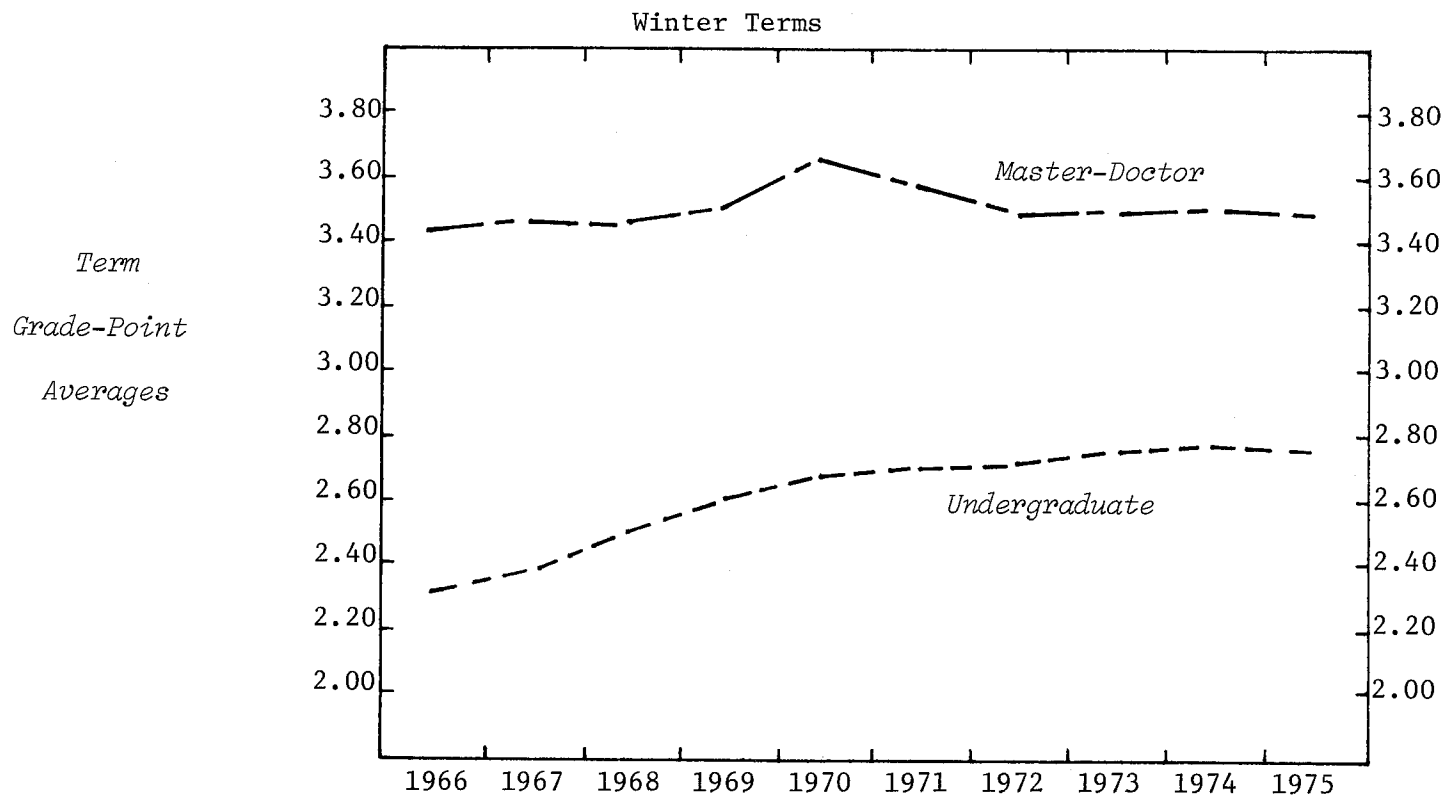

UNDERGRADUATE AVERAGES

LEVEL

Freshman	2.16	2.19	2.37	2.47	2.60	2.57	2.48	2.55	2.67	2.68
Sophomore	2.21	2.38	2.32	2.45	2.49	2.54	2.61	2.70	2.65	2.67
Junior	2.45	2.42	2.65	2.71	2.69	2.71	2.80	2.74	2.80	2.75
Senior	2.75	2.75	2.78	2.88	2.95	2.94	2.98	2.93	2.99	3.02

SEX

Men	2.34	2.38	2.50	2.60	2.65	2.68	2.71	2.75	2.78	2.76
Women	2.31	2.31	2.32	2.75	2.89	2.88	2.81	2.88	2.95	2.93

UNDERGRADUATE

2.34	2.38	2.49	2.60	2.66	2.69	2.71	2.76	2.79	2.78
------	------	------	------	------	------	------	------	------	------

GRADUATE AVERAGES

LEVEL

Master	3.32	3.40	3.36	3.47	3.62	3.51	3.50	3.48	3.51	3.48
Doctor	3.63	3.60	3.56	3.61	3.70	3.72	3.46	3.63	3.66	3.51

SEX

Men	3.42	3.45	3.45	3.52	3.66	3.58	3.49	3.51	3.54	3.49
Women										

MASTER-DOCTOR

3.42	3.46	3.44	3.52	3.65	3.59	3.49	3.51	3.53	3.49
------	------	------	------	------	------	------	------	------	------

MICHIGAN STATE UNIVERSITY
Office of the Registrar
Evaluation & Research

TRENDGRAPH OF TERM GRADE-POINT AVERAGES
COLLEGE OF HUMAN ECOLOGY
East Lansing Campus

Winter Terms

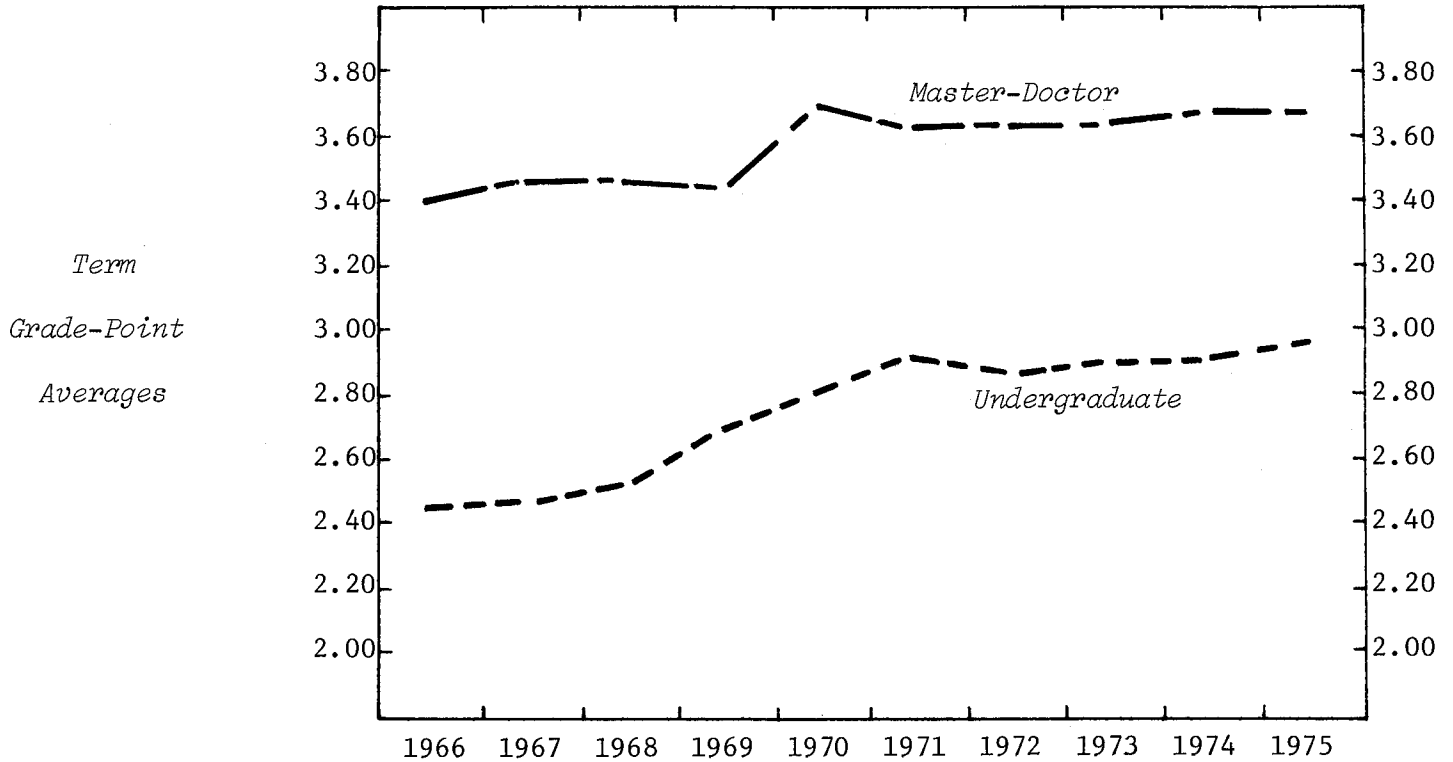

UNDERGRADUATE AVERAGES

LEVEL

Freshman	2.25	2.24	2.46	2.55	2.67	2.92	2.80	2.81	2.83	2.83
Sophomore	2.41	2.33	2.41	2.63	2.74	2.77	2.74	2.70	2.82	2.82
Junior	2.56	2.50	2.51	2.68	2.82	2.91	2.80	2.91	2.88	2.95
Senior	2.57	2.76	2.75	2.83	2.94	2.96	3.02	3.02	3.05	3.07

SEX

Men	2.13	2.33	2.14	2.13	2.99	2.72	2.41	2.50	2.65	2.68
Women	2.44	2.45	2.53	2.69	2.80	2.89	2.84	2.88	2.90	2.94

UNDERGRADUATE

	2.44	2.45	2.52	2.68	2.80	2.89	2.84	2.87	2.90	2.94
--	------	------	------	------	------	------	------	------	------	------

GRADUATE AVERAGES

LEVEL

Master	3.37	3.44	3.42	3.36	3.66	3.58	3.59	3.62	3.64	3.65
Doctor	3.69	3.68	3.65	3.78	3.79	3.78	3.68	3.66	3.78	3.72

SEX

Men									3.59	3.67
Women	3.40	3.46	3.48	3.42	3.69	3.58	3.61	3.62	3.67	3.66

MASTER-DOCTOR

	3.40	3.46	3.45	3.41	3.68	3.61	3.61	3.62	3.66	3.66
--	------	------	------	------	------	------	------	------	------	------

MICHIGAN STATE UNIVERSITY
Office of the Registrar
Evaluation & Research

TRENDGRAPH OF TERM GRADE-POINT AVERAGES
COLLEGE OF HUMAN MEDICINE
East Lansing Campus

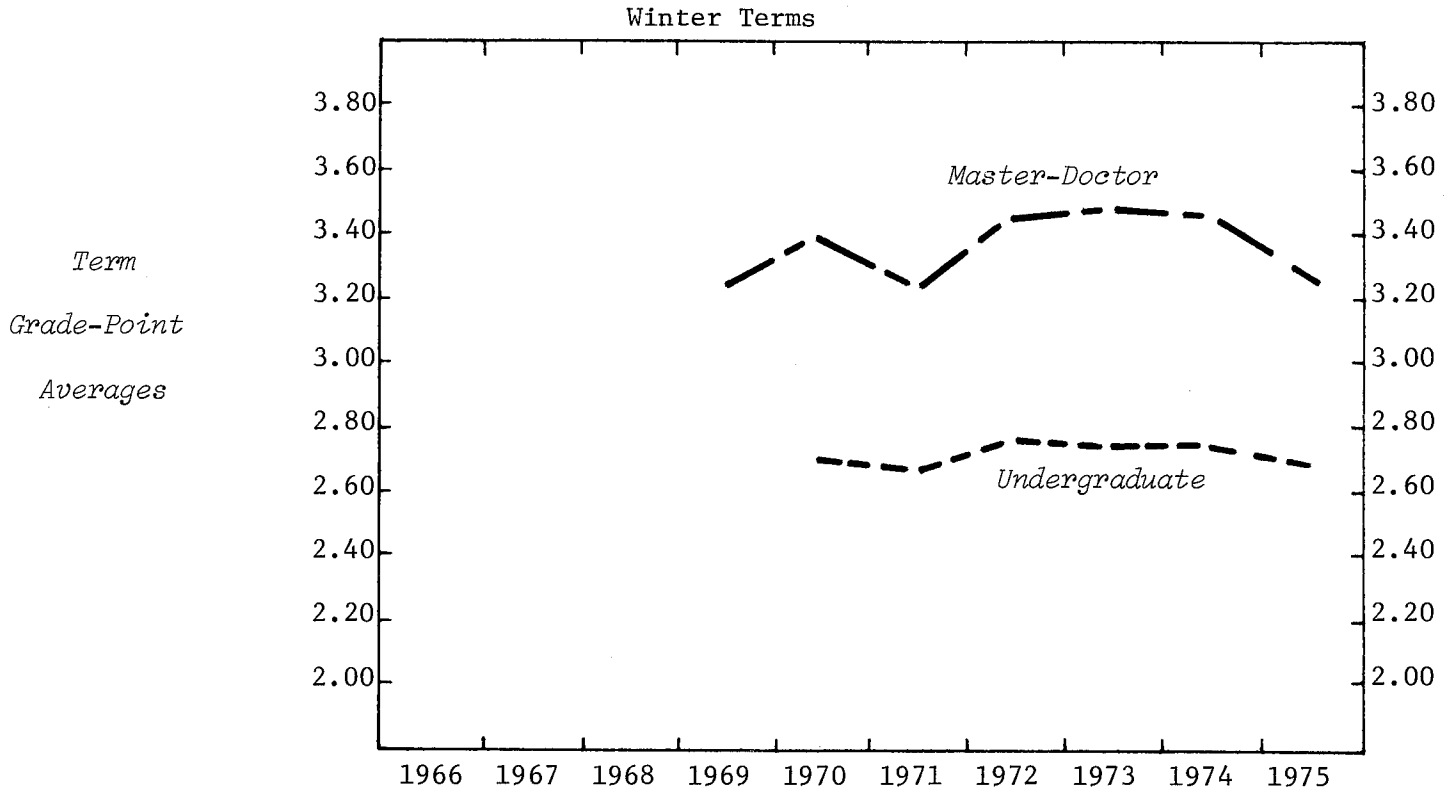

UNDERGRADUATE AVERAGES

LEVEL

Freshman	2.58	2.56	2.74	2.52	2.72	2.60
Sophomore	2.74	2.56	2.57	2.65	2.63	2.55
Junior	2.69	2.69	2.90	2.91	2.77	2.70
Senior	2.74	2.79	2.76	2.88	2.83	2.78

SEX

Men	2.48	2.45	2.63	2.72	2.70	2.59
Women	2.71	2.69	2.78	2.76	2.76	2.70

UNDERGRADUATE

2.68	2.65	2.75	2.75	2.74	2.67
------	------	------	------	------	------

GRADUATE AVERAGES

LEVEL

Master	3.43	3.32	3.20	3.47	3.44	3.38	3.18
Doctor	3.07	3.62	3.31	3.33	3.48	3.53	3.34

SEX

Men	3.06	3.54	3.06	3.35	3.43	3.46	3.23
Women	3.74	3.23	3.36	3.57	3.56	3.35	3.30

MASTER-DOCTOR

3.22	3.39	3.22	3.42	3.46	3.43	3.24
------	------	------	------	------	------	------

MICHIGAN STATE UNIVERSITY
Office of the Registrar
Evaluation & Research

TRENDGRAPH OF TERM GRADE-POINT AVERAGES
JAMES MADISON COLLEGE
East Lansing Campus

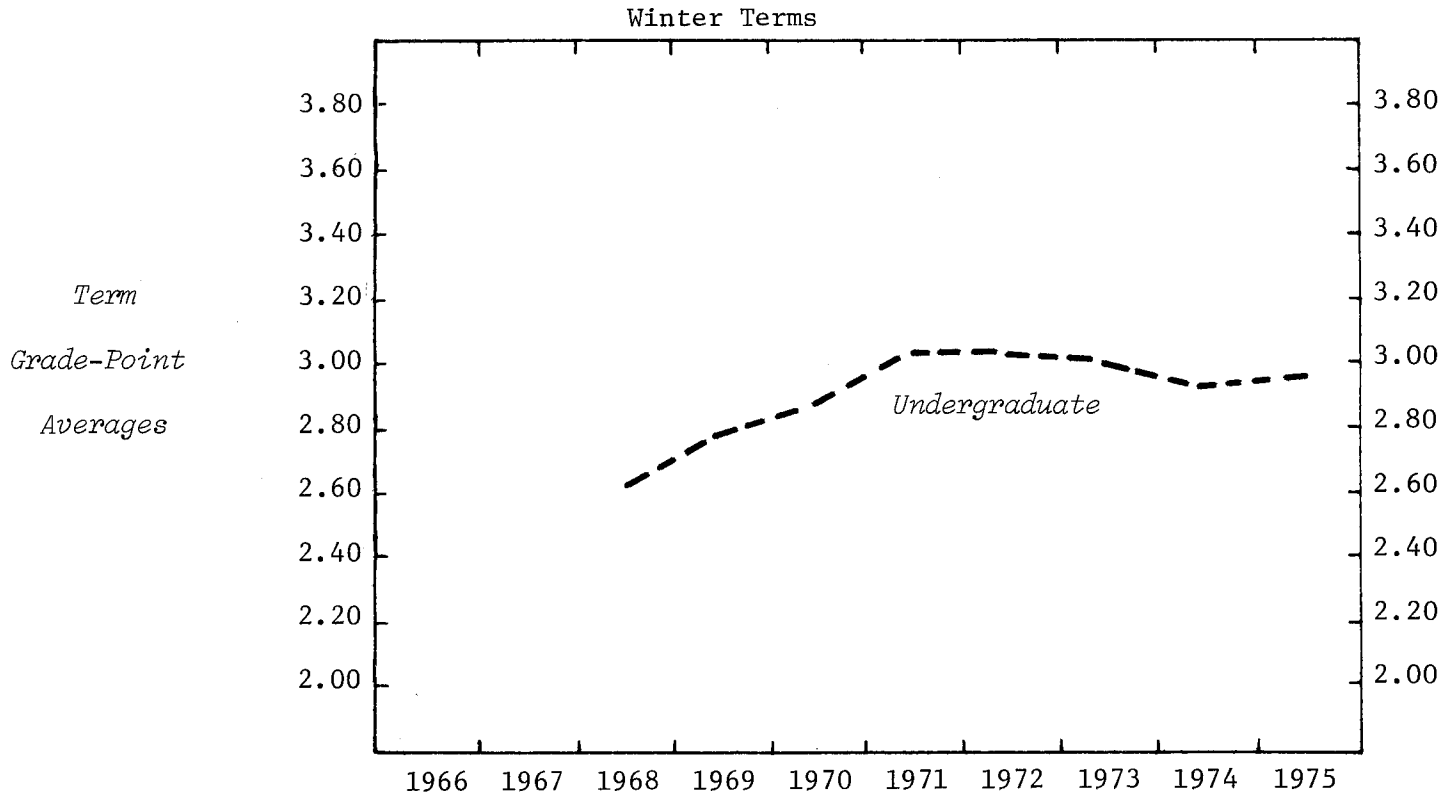

UNDERGRADUATE AVERAGES

LEVEL

Freshman	2.60	2.74	2.77	2.90	2.92	2.78	2.83	2.77
Sophomore	2.50	2.83	2.84	2.98	3.06	3.00	2.79	2.97
Junior			2.91	3.01	3.01	3.04	2.93	2.98
Senior			3.40	3.22	3.18	3.19	3.27	3.19

SEX

Men	2.63	2.77	2.88	3.02	3.01	3.01	2.92	2.95
Women	2.57	2.78	2.78	2.99	2.98	2.91	2.90	2.91

UNDERGRADUATE

	2.60	2.78	2.83	3.00	3.00	2.97	2.91	2.93
--	------	------	------	------	------	------	------	------

MICHIGAN STATE UNIVERSITY
 Office of the Registrar
 Evaluation & Research

TRENDGRAPH OF TERM GRADE-POINT AVERAGES
 JUSTIN MORRILL COLLEGE¹
 East Lansing Campus

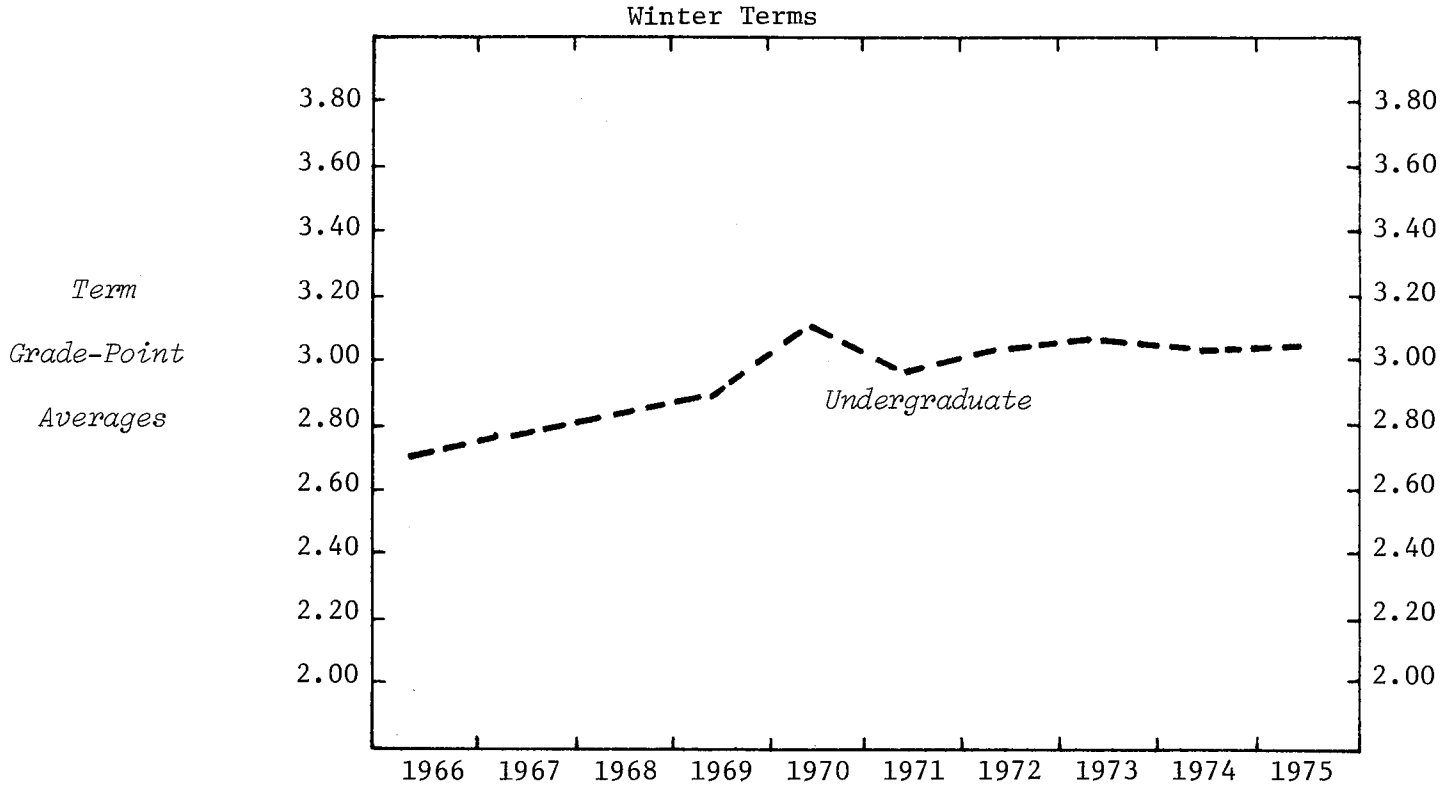

UNDERGRADUATE AVERAGES

LEVEL

Freshman	2.69	2.73	2.84	2.90	3.09	2.77	2.75	2.87	2.94	2.92
Sophomore		2.81	2.86	2.84	3.15	2.85	3.00	2.88	2.94	3.02
Junior			2.66	2.82	3.13	2.97	3.13	3.14	2.99	3.01
Senior			3.31	2.94	3.09	3.23	3.13	3.31	3.18	3.20

SEX

Men	2.63	2.76	2.68	2.76	3.05	2.78	2.89	2.93	2.90	2.99
Women	2.75	2.77	2.88	2.93	3.16	3.06	3.11	3.12	3.07	3.07

UNDERGRADUATE

Undergraduate	2.69	2.77	2.81	2.87	3.12	2.95	3.03	3.05	3.01	3.03
---------------	------	------	------	------	------	------	------	------	------	------

Note: 1) Grade-point averages shown in this report represent the numerical grades earned by Justin Morrill College students in courses taken outside of Justin Morrill, which does not award numerical grades.

MICHIGAN STATE UNIVERSITY
Office of the Registrar
Evaluation & Research

TRENDGRAPH OF TERM GRADE-POINT AVERAGES
COLLEGE OF NATURAL SCIENCE
East Lansing Campus

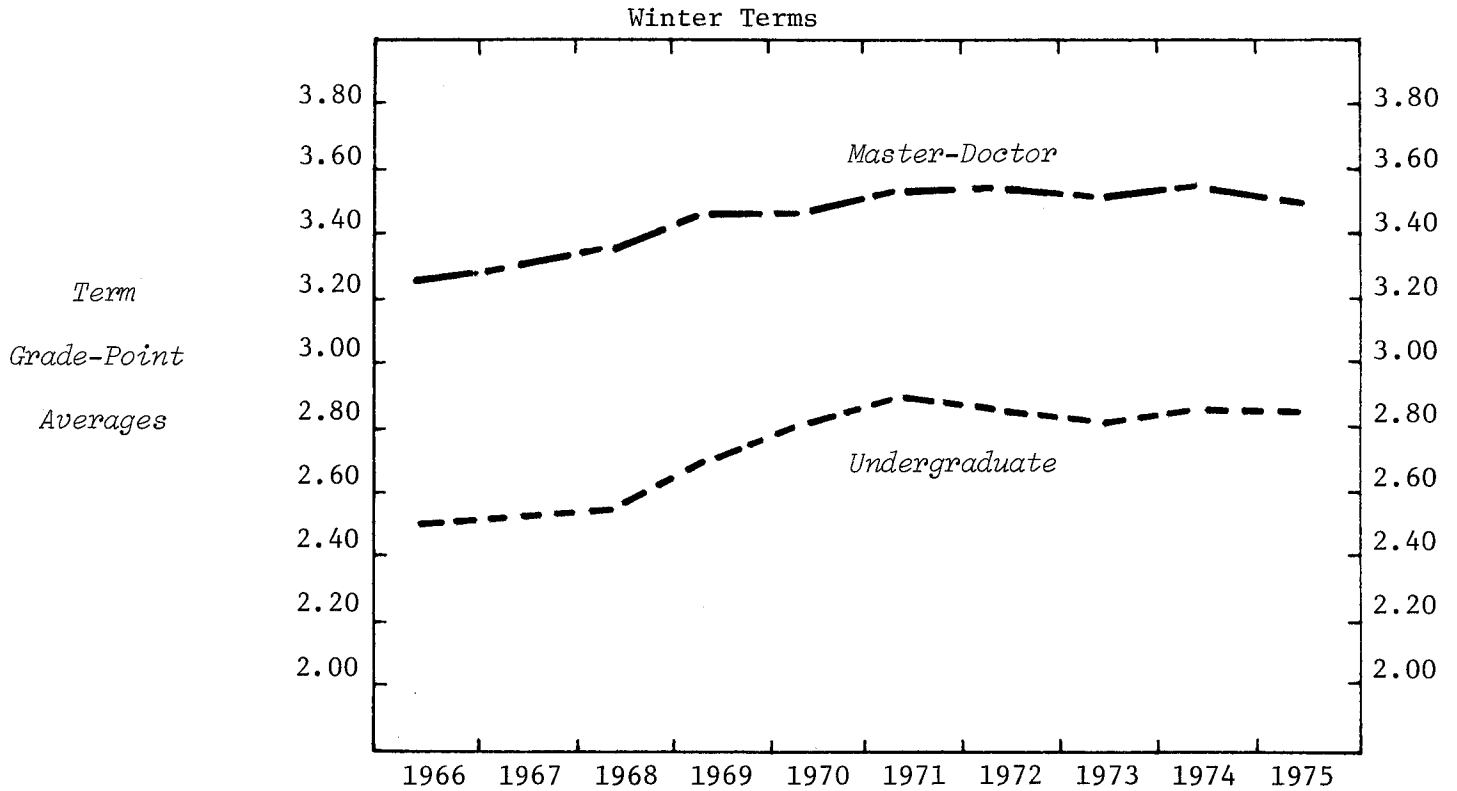

UNDERGRADUATE AVERAGES

LEVEL

Freshman	2.39	2.36	2.47	2.56	2.70	2.81	2.64	2.61	2.70	2.69
Sophomore	2.47	2.57	2.50	2.74	2.77	2.81	2.80	2.77	2.78	2.80
Junior	2.52	2.51	2.59	2.73	2.85	2.87	2.87	2.85	2.84	2.79
Senior	2.64	2.67	2.75	2.88	2.97	3.05	3.12	3.01	3.02	2.99

SEX

Men	2.46	2.46	2.51	2.68	2.76	2.82	2.81	2.79	2.82	2.81
Women	2.53	2.57	2.65	2.75	2.88	2.95	2.86	2.81	2.85	2.84

UNDERGRADUATE

	2.48	2.50	2.56	2.71	2.80	2.87	2.83	2.80	2.84	2.82
--	------	------	------	------	------	------	------	------	------	------

GRADUATE AVERAGES

LEVEL

Master	3.17	3.22	3.12	3.38	3.35	3.46	3.48	3.46	3.46	3.46
Doctor	3.42	3.38	3.54	3.54	3.59	3.63	3.64	3.63	3.70	3.56

SEX

Men	3.26	3.28	3.37	3.47	3.46	3.52	3.54	3.52	3.55	3.48
Women	3.17	3.26	3.22	3.37	3.43	3.58	3.54	3.51	3.48	3.52

MASTER-DOCTOR

	3.25	3.28	3.35	3.45	3.46	3.53	3.54	3.52	3.54	3.49
--	------	------	------	------	------	------	------	------	------	------

MICHIGAN STATE UNIVERSITY
Office of the Registrar
Evaluation & Research

TRENDGRAPH OF TERM GRADE-POINT AVERAGES
COLLEGE OF SOCIAL SCIENCE
East Lansing Campus

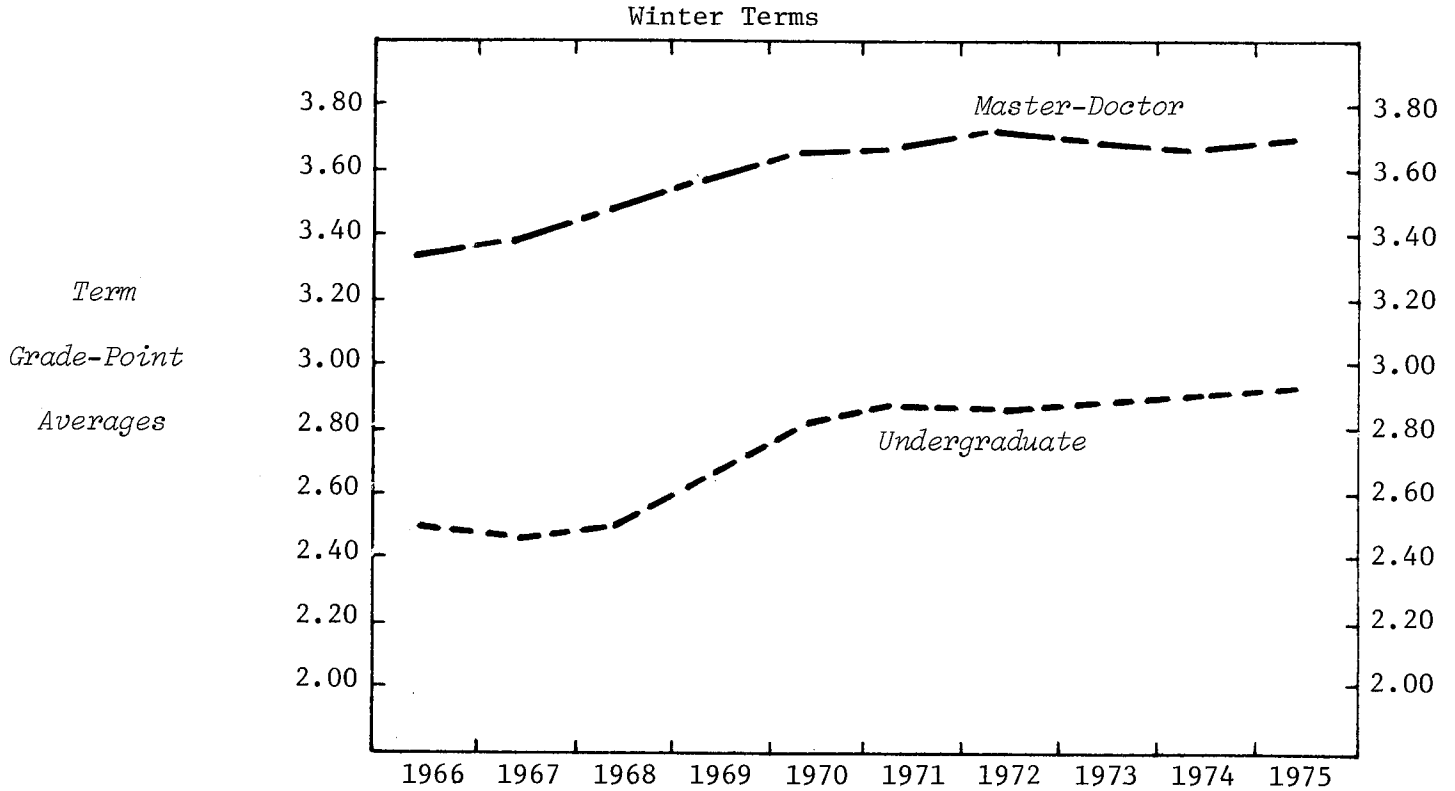

UNDERGRADUATE AVERAGES

LEVEL

Freshman	2.33	2.30	2.43	2.56	2.77	2.75	2.74	2.73	2.66	2.77
Sophomore	2.52	2.44	2.53	2.70	2.78	2.81	2.79	2.72	2.82	2.81
Junior	2.45	2.43	2.47	2.56	2.78	2.82	2.79	2.86	2.88	2.85
Senior	2.57	2.58	2.55	2.71	2.85	2.92	2.94	2.95	2.95	3.01

SEX

Men	2.44	2.40	2.45	2.58	2.76	2.80	2.79	2.80	2.84	2.83
Women	2.55	2.55	2.59	2.74	2.88	2.91	2.90	2.92	2.91	2.97

UNDERGRADUATE

	2.48	2.45	2.50	2.63	2.80	2.84	2.83	2.85	2.87	2.89
--	------	------	------	------	------	------	------	------	------	------

GRADUATE AVERAGES

LEVEL

Master	3.37	3.39	3.40	3.52	3.62	3.63	3.70	3.65	3.64	3.66
Doctor	3.36	3.40	3.61	3.74	3.72	3.77	3.78	3.74	3.80	3.77

SEX

Men	3.34	3.36	3.46	3.55	3.63	3.64	3.68	3.66	3.64	3.64
Women	3.44	3.50	3.49	3.66	3.67	3.68	3.77	3.69	3.72	3.74

MASTER-DOCTOR

	3.36	3.39	3.47	3.58	3.64	3.65	3.71	3.67	3.66	3.68
--	------	------	------	------	------	------	------	------	------	------

MICHIGAN STATE UNIVERSITY
 Office of the Registrar
 Evaluation & Research

TRENDGRAPH OF TERM GRADE-POINT AVERAGES
 COLLEGE OF URBAN DEVELOPMENT
 East Lansing Campus

Winter Terms

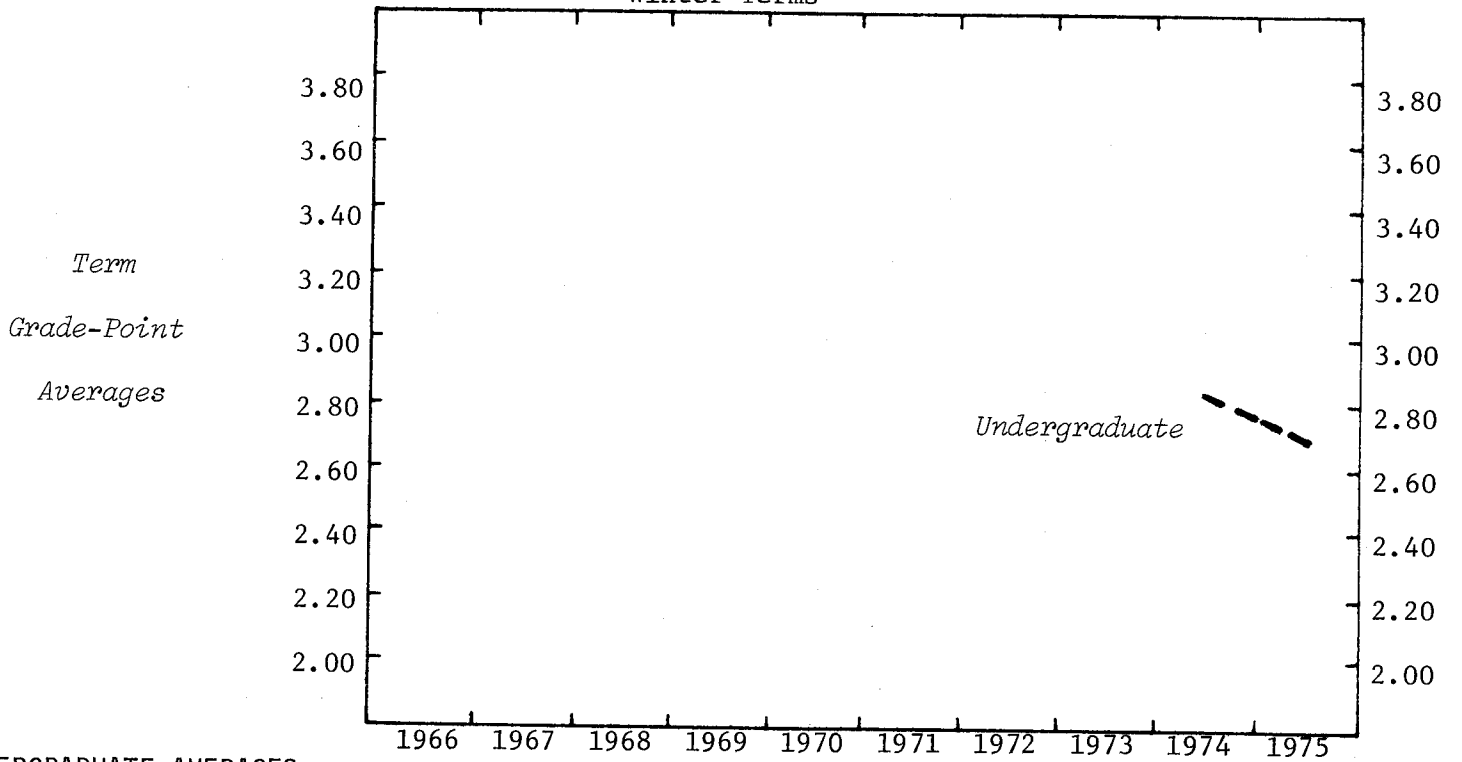

UNDERGRADUATE AVERAGES

LEVEL		1974	1975
Freshman		2.93	3.07
Sophomore		2.79	2.62
Junior		2.89	2.68
Senior		2.75	2.77
SEX		1974	1975
Men		2.76	2.53
Women		2.91	2.87
<i>UNDERGRADUATE</i>		<i>2.83</i>	<i>2.72</i>

MICHIGAN STATE UNIVERSITY
Office of the Registrar
Evaluation & Research

TRENDGRAPH OF TERM GRADE-POINT AVERAGES
COLLEGE OF VETERINARY MEDICINE
East Lansing Campus

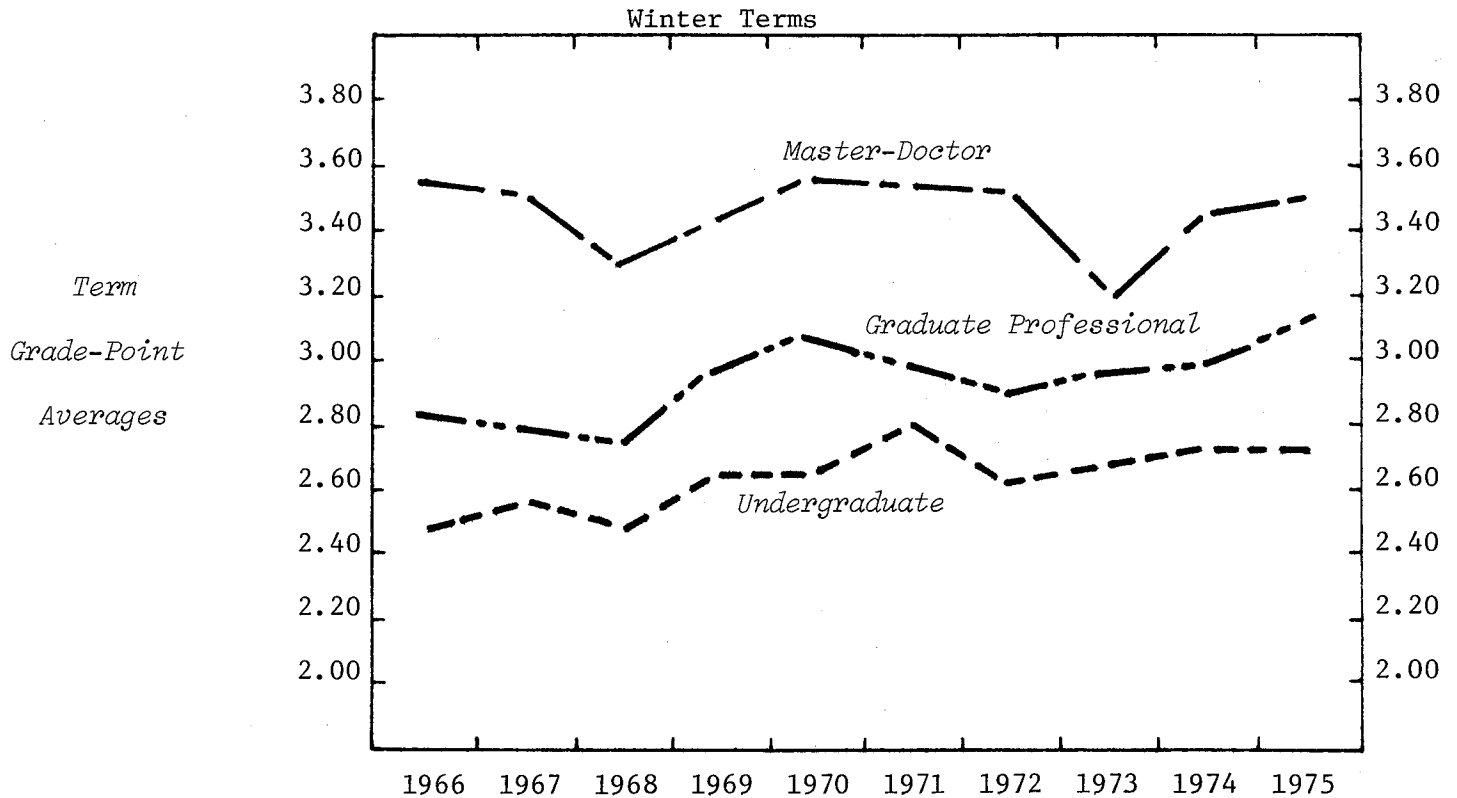

UNDERGRADUATE AVERAGES

LEVEL	1966	1967	1968	1969	1970	1971	1972	1973	1974	1975
Freshman	2.44	2.50	2.54	2.54	2.70	2.72	2.55	2.61	2.66	2.62
Sophomore	2.23	2.45	2.25	2.61	2.49	2.80	2.56	2.68	2.78	2.85
Junior	2.45	2.47	2.34	2.79						
Senior	2.88	2.95	2.77	2.68						
SEX										
Men	2.37	2.52	2.36	2.39	2.53	2.80	2.63	2.64	2.71	2.76
Women	2.50	2.53	2.49	2.54	2.75	2.81	2.56	2.67	2.70	2.68
UNDERGRADUATE	2.44	2.53	2.43	2.61	2.62	2.80	2.60	2.66	2.71	2.71

GRADUATE AVERAGES

LEVEL	1966	1967	1968	1969	1970	1971	1972	1973	1974	1975
Graduate Professional	2.82	2.78	2.76	2.93	3.05	2.94	2.88	2.93	2.99	3.12
Master	3.52	3.52	3.17	3.48	3.53	3.56	3.49	3.35	3.47	3.38
Doctor	3.64	3.49	3.63	3.28	4.00	3.38	3.54		3.26	3.61
SEX										
Men	3.53	3.52	3.31	3.41	3.53	3.47	3.47	3.13	2.99	3.47
Women										

MASTER-DOCTOR

1966	3.55	3.51	3.31	3.43	3.54	3.53	3.50	3.19	3.42	3.47
------	------	------	------	------	------	------	------	------	------	------

MICHIGAN STATE UNIVERSITY
Office of the Registrar
Evaluation & Research

TRENDGRAPH OF TERM GRADE-POINT AVERAGES
NO PREFERENCE
East Lansing Campus

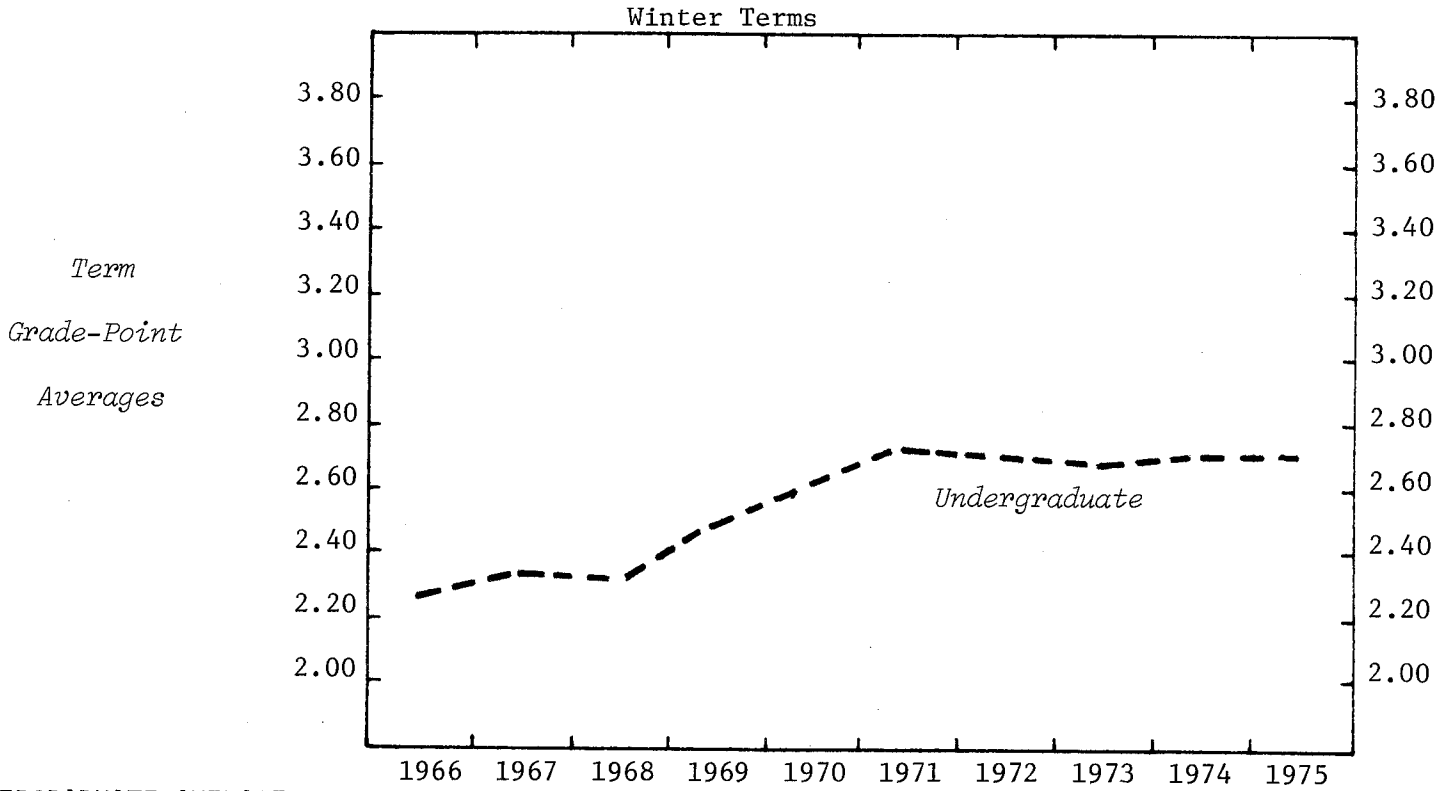

UNDERGRADUATE AVERAGES

LEVEL

Freshman	2.26	2.32	2.29	2.43	2.63	2.76	2.70	2.69	2.75	2.71
Sophomore	2.27	2.34	2.32	2.50	2.57	2.57	2.65	2.56	2.61	2.69

SEX

Men	2.17	2.27	2.24	2.39	2.53	2.62	2.58	2.56	2.62	2.66
Women	2.39	2.39	2.38	2.54	2.68	2.76	2.78	2.72	2.77	2.74

UNDERGRADUATE

2.26	2.32	2.30	2.46	2.60	2.69	2.68	2.64	2.70	2.70
------	------	------	------	------	------	------	------	------	------

MICHIGAN STATE UNIVERSITY
Office of the Registrar
Evaluation & Research

DISTRIBUTION OF COURSE GRADES
COLLEGE OF AGRICULTURE AND NATURAL RESOURCES
East Lansing Campus

Winter 1975

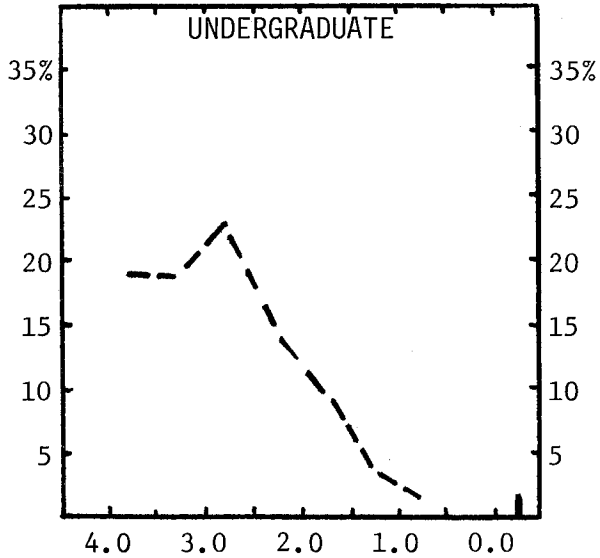

Per Cent
of
Total
Grades
Earned

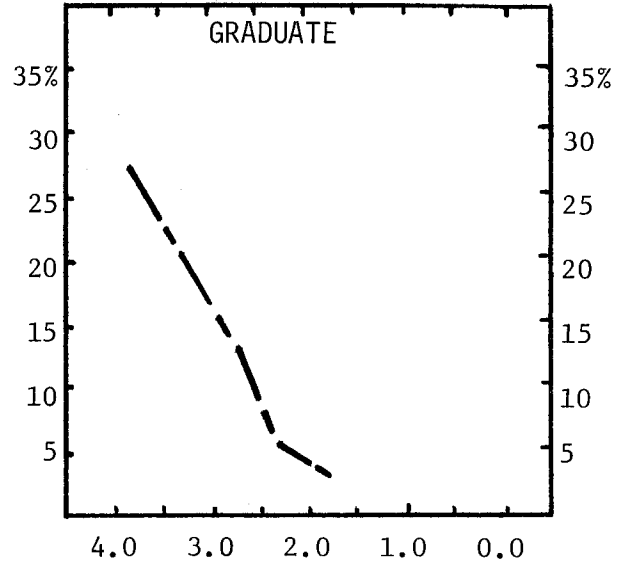

	Total Grades	Numerical Grades								Letter Grades ¹
		4.0	3.5	3.0	2.5	2.0	1.5	1.0	0.0	
UNDERGRADUATE STUDENTS²										
Number of Grades	6165	1199	1165	1433	955	627	249	109	97	331
% of Total										
- College	100	19	19	23	15	10	4	2	2	6
- Campus	100	19	18	20	14	11	4	3	3	8
GRADUATE STUDENTS										
Number of Grades	1359	370	276	181	74	35	6	1	2	414
% of Total										
- College	100	27	20	13	5	3				32
- Campus	100	30	18	12	3	1				36

- Notes: 1) The following grades and symbols are included: CR-NC, P-N, I, DF and V.
2) Totals do not include grades earned by students in the Institute of Agricultural Technology.

MICHIGAN STATE UNIVERSITY
Office of the Registrar
Evaluation & Research

DISTRIBUTION OF COURSE GRADES
COLLEGE OF ARTS AND LETTERS
East Lansing Campus

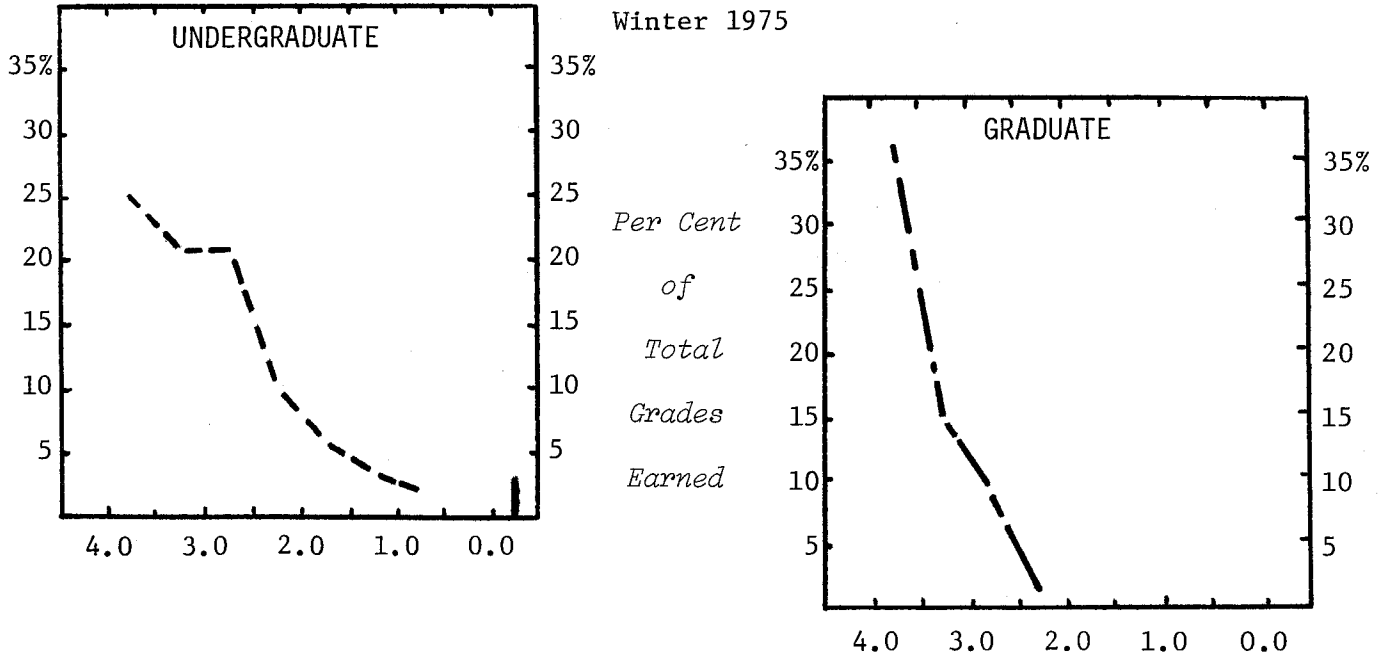

	Total Grades	Numerical Grades								Letter Grades ¹
		4.0	3.5	3.0	2.5	2.0	1.5	1.0	0.0	
UNDERGRADUATE STUDENTS										
Number of Grades	17628	4461	3636	3590	1799	1085	469	271	477	1840
% of Total										
- College	100	25	21	20	10	6	3	2	3	10
- Campus	100	19	18	20	14	11	4	3	3	8
GRADUATE STUDENTS										
Number of Grades	1794	660	287	178	25	5	2		9	628
% of Total										
- College	100	37	16	10	1				1	35
- Campus	100	30	18	12	3	1				36

Note: 1) The following grades and symbols are included: CR-NC, P-N, I, DF and V.

MICHIGAN STATE UNIVERSITY
Office of the Registrar
Evaluation & Research

DISTRIBUTION OF COURSE GRADES
LYMAN BRIGGS COLLEGE
East Lansing Campus

Winter 1975

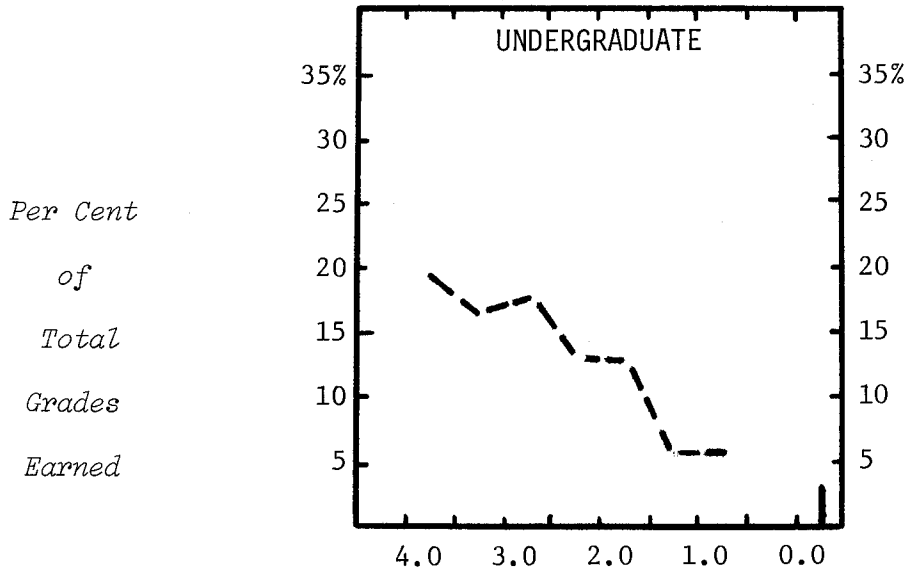

	Total Grades	Numerical Grades								Letter Grades ¹
		4.0	3.5	3.0	2.5	2.0	1.5	1.0	0.0	
UNDERGRADUATE STUDENTS										
Number of Grades	1774	336	293	313	239	223	103	101	58	108
% of Total										
- College	100	19	17	18	13	13	6	6	3	5
- Campus	100	19	18	20	14	11	4	3	3	8
GRADUATE STUDENTS										
Number of Grades	2	1			1					
% of Total										
- College	100	50			50					
- Campus	100	30	18	12	3	1				36

Note: 1) The following grades and symbols are included: CR-NC, P-N, I, DF and V.

MICHIGAN STATE UNIVERSITY
Office of the Registrar
Evaluation & Research

DISTRIBUTION OF COURSE GRADES
COLLEGE OF BUSINESS
East Lansing Campus

Winter 1975

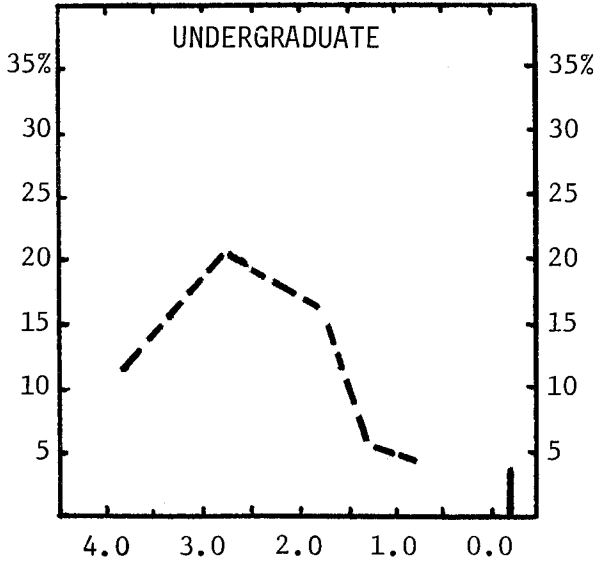

Per Cent
of
Total
Grades
Earned

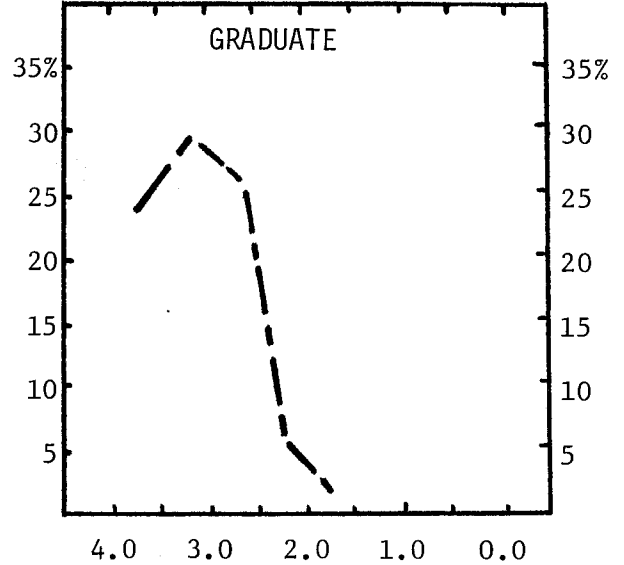

	Total Grades	Numerical Grades								Letter Grades ¹
		4.0	3.5	3.0	2.5	2.0	1.5	1.0	0.0	
UNDERGRADUATE STUDENTS										
Number of Grades	11746	1404	1947	2395	2167	1932	629	474	448	350
% of Total										
- College	100	12	17	20	18	16	5	4	4	4
- Campus	100	19	18	20	14	11	4	3	3	8
GRADUATE STUDENTS										
Number of Grades	2200	504	628	569	133	39	6	4	5	312
% of Total										
- College	100	23	29	26	6	2				14
- Campus	100	30	18	12	3	1				36

Note: 1) The following grades and symbols are included: CR-NC, P-N, I, DF and V.

MICHIGAN STATE UNIVERSITY
Office of the Registrar
Evaluation & Research

DISTRIBUTION OF COURSE GRADES
COLLEGE OF COMMUNICATION ARTS
East Lansing Campus

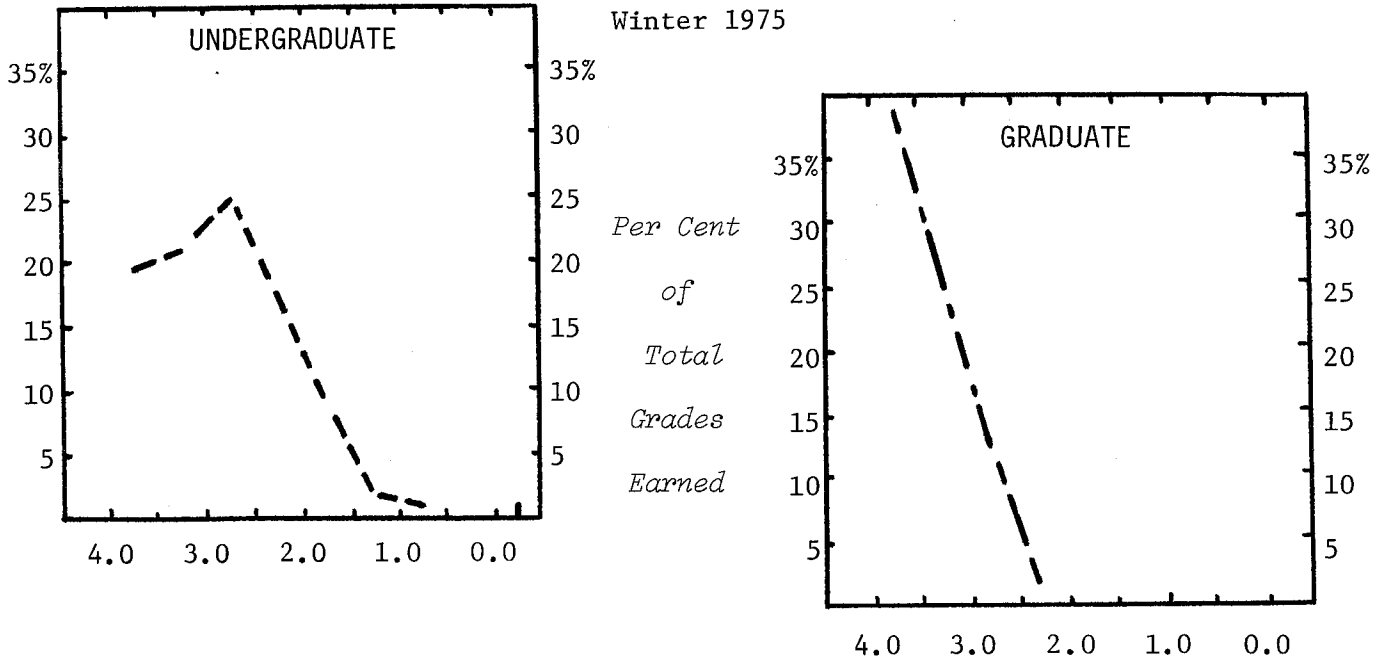

	Total Grades	Numerical Grades								Letter Grades ¹
		4.0	3.5	3.0	2.5	2.0	1.5	1.0	0.0	
UNDERGRADUATE STUDENTS										
Number of Grades	4937	951	1021	1244	840	465	90	53	55	218
% of Total										
- College	100	19	21	25	17	9	2	1	1	5
- Campus	100	19	18	20	14	11	4	3	3	8
GRADUATE STUDENTS										
Number of Grades	916	360	228	118	18	4	1	1	2	184
% of Total										
- College	100	39	25	13	2					21
- Campus	100	30	18	12	3	1				36

Note: 1) The following grades and symbols are included: CR-NC, P-N, I, DF and V.

MICHIGAN STATE UNIVERSITY
Office of the Registrar
Evaluation & Research

DISTRIBUTION OF COURSE GRADES
COLLEGE OF EDUCATION
East Lansing Campus

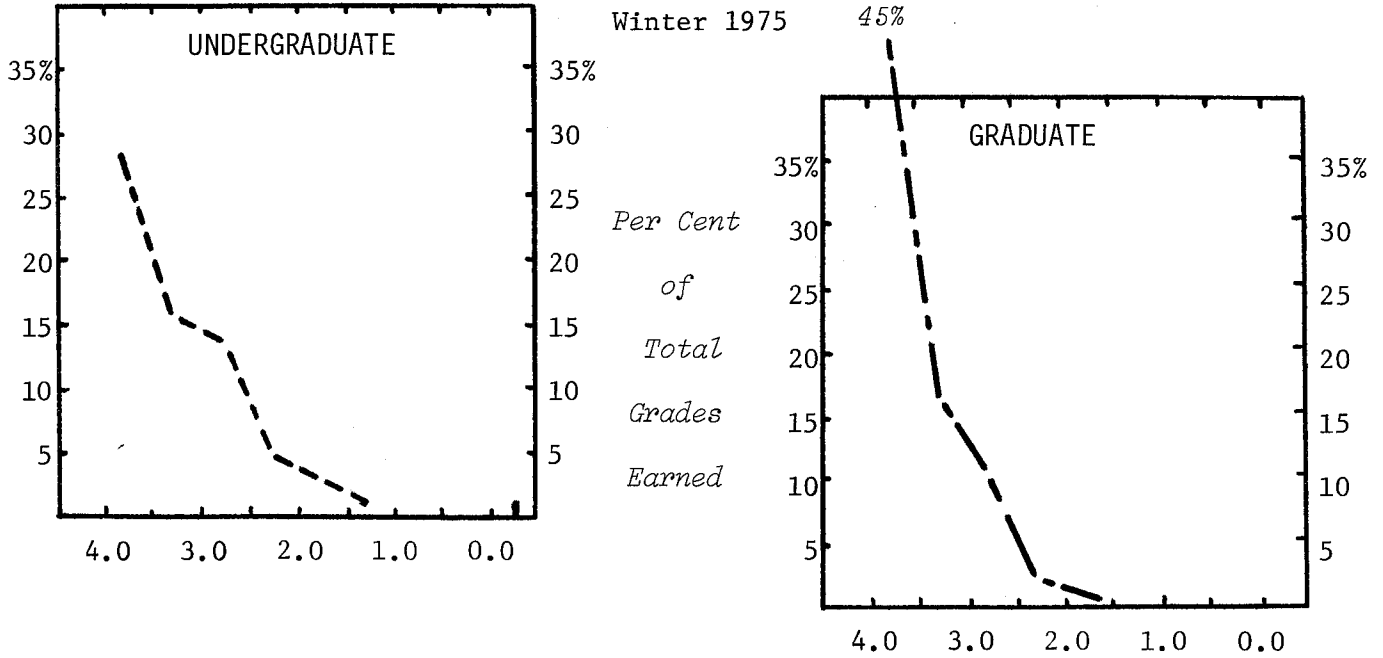

	Total Grades	Numerical Grades								Letter Grades ¹
		4.0	3.5	3.0	2.5	2.0	1.5	1.0	0.0	
UNDERGRADUATE STUDENTS										
Number of Grades	11309	3139	1799	1555	615	336	57	47	132	3629
% of Total										
- College	100	28	16	14	5	3	1		1	32
- Campus	100	19	18	20	14	11	4	3	3	8
GRADUATE STUDENTS										
Number of Grades	4710	2133	778	511	108	36	4		10	1130
% of Total										
- College	100	45	17	11	2	1				24
- Campus	100	30	18	12	3	1				36

Note: 1) The following grades and symbols are included: CR-NC, P-N, I, DF and V.

MICHIGAN STATE UNIVERSITY
Office of the Registrar
Evaluation & Research

DISTRIBUTION OF COURSE GRADES
COLLEGE OF ENGINEERING
East Lansing Campus

Winter 1975

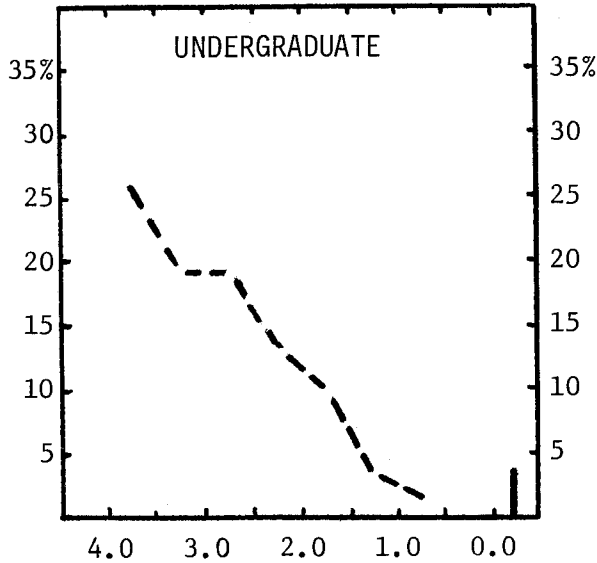

Per Cent
of
Total
Grades
Earned

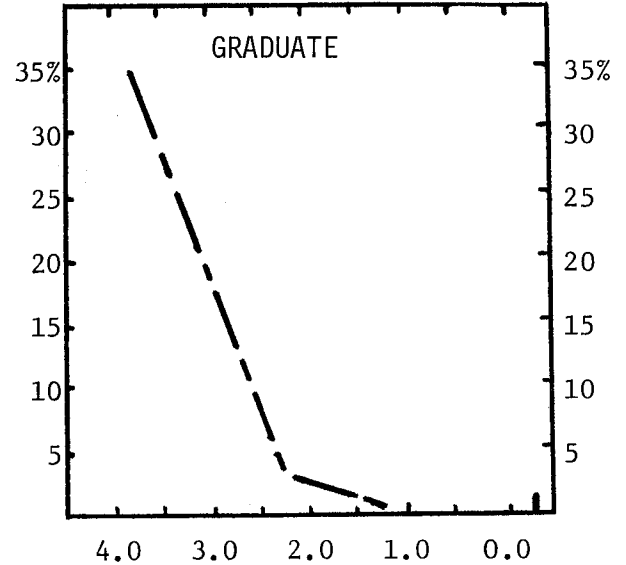

	Total Grades	Numerical Grades								Letter Grades ¹
		4.0	3.5	3.0	2.5	2.0	1.5	1.0	0.0	
UNDERGRADUATE STUDENTS										
Number of Grades	5378	1372	1029	1020	688	535	180	115	206	233
% of Total										
- College	100	26	19	19	13	10	3	2	4	4
- Campus	100	19	18	20	14	11	4	3	3	8
GRADUATE STUDENTS										
Number of Grades	701	235	159	101	20	13	4	1	6	162
% of Total										
- College	100	34	23	14	3	2	1		1	22
- Campus	100	30	18	12	3	1				36

Note: 1) The following grades and symbols are included: CR-NC, P-N, I, DF and V.

MICHIGAN STATE UNIVERSITY
Office of the Registrar
Evaluation & Research

DISTRIBUTION OF COURSE GRADES
COLLEGE OF HUMAN ECOLOGY
East Lansing Campus

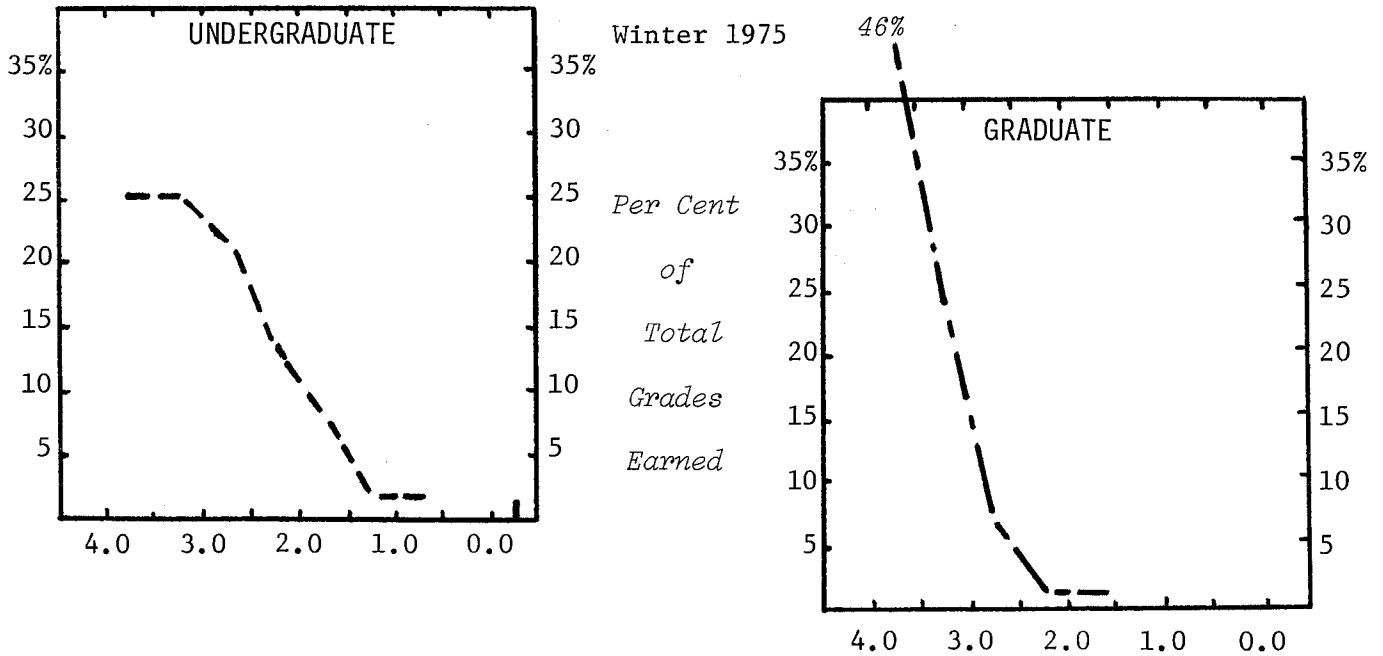

	Total Grades	Numerical Grades								Letter Grades ¹
		4.0	3.5	3.0	2.5	2.0	1.5	1.0	0.0	
UNDERGRADUATE STUDENTS										
Number of Grades	4714	1170	1159	1042	614	359	101	75	58	136
% of Total										
- College	100	25	25	22	13	8	2	2	1	2
- Campus	100	19	18	20	14	11	4	3	3	8
GRADUATE STUDENTS										
Number of Grades	485	222	116	35	8	5				99
% of Total										
- College	100	46	24	7	2	1				20
- Campus	100	30	18	12	3	1				36

Note: 1) The following grades and symbols are included: CR-NC, P-N, I, DF and V.

MICHIGAN STATE UNIVERSITY
Office of the Registrar
Evaluation & Research

DISTRIBUTION OF COURSE GRADES
JAMES MADISON COLLEGE
East Lansing Campus

Winter 1975

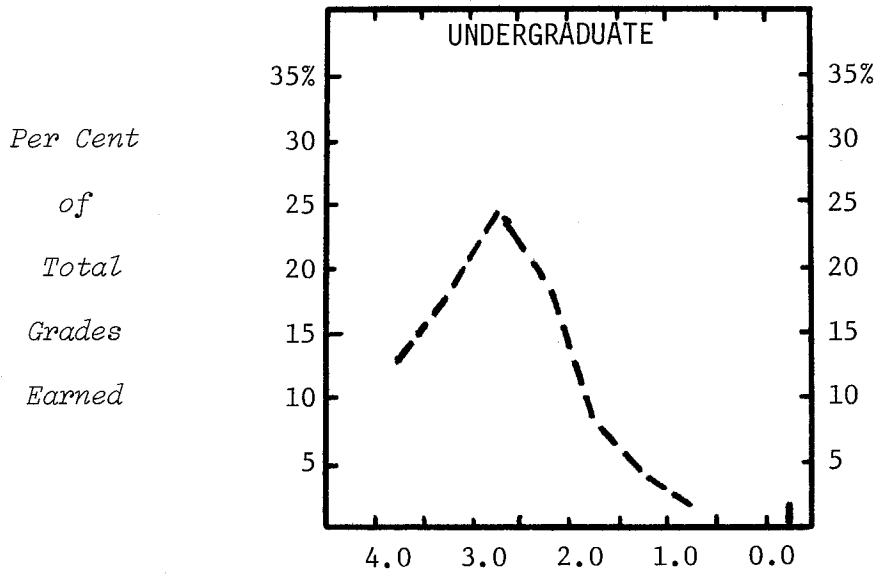

UNDERGRADUATE STUDENTS	Total Grades	Numerical Grades								Letter Grades ¹
		4.0	3.5	3.0	2.5	2.0	1.5	1.0	0.0	
Number of Grades	727	98	130	182	141	61	30	16	13	56
% of Total										
- College	100	13	18	25	19	8	4	2	2	9
- Campus	100	19	18	20	14	11	4	3	3	8

Note: 1) The following grades and symbols are included: CR-NC, P-N, I, DF and V.

MICHIGAN STATE UNIVERSITY
Office of the Registrar
Evaluation & Research

DISTRIBUTION OF COURSE GRADES
COLLEGE OF NATURAL SCIENCE
East Lansing Campus

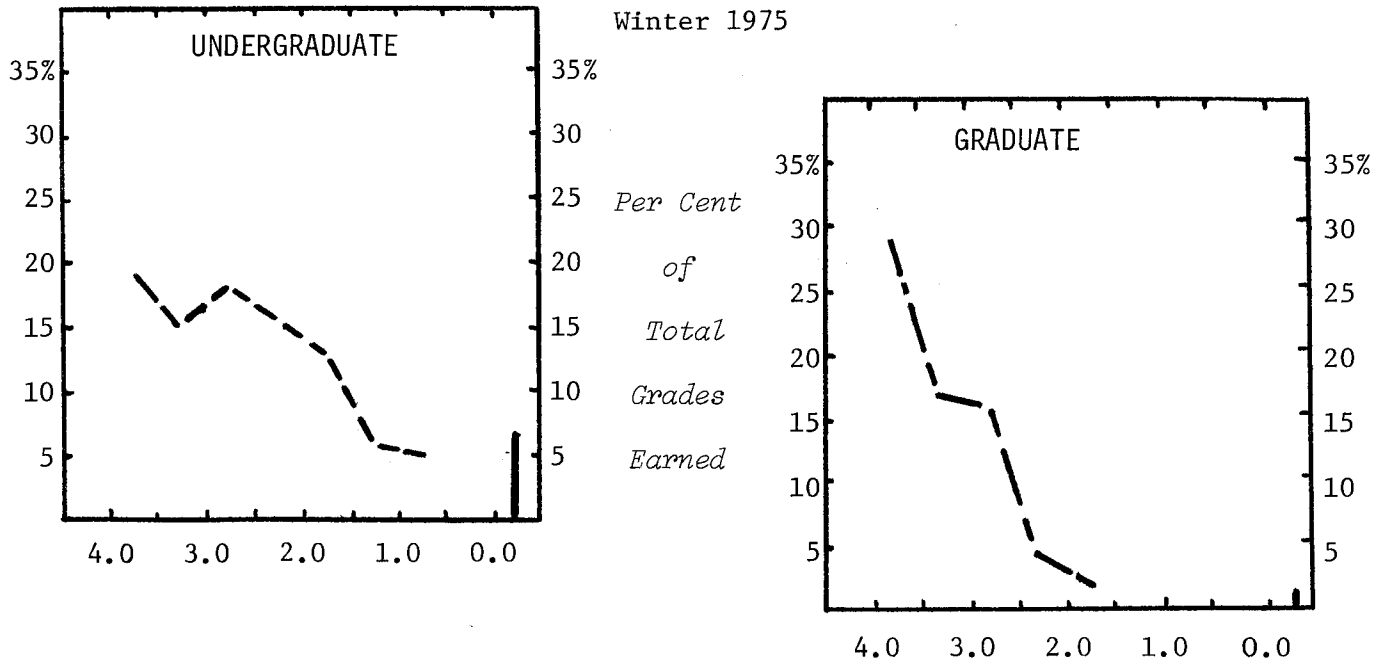

	Total Grades	Numerical Grades								Letter Grades ¹
		4.0	3.5	3.0	2.5	2.0	1.5	1.0	0.0	
UNDERGRADUATE STUDENTS										
Number of Grades	24236	4703	3541	4269	3663	3237	1363	1150	1601	709
% of Total										
- College	100	19	15	18	15	13	6	5	7	2
- Campus	100	19	18	20	14	11	4	3	3	8
GRADUATE STUDENTS										
Number of Grades	2316	658	384	373	90	56	10	11	16	718
% of Total										
- College	100	28	17	16	4	2			1	32
- Campus	100	30	18	12	3	1				36

Note: 1) The following grades and symbols are included: CR-NC, P-N, I, DF and V.

MICHIGAN STATE UNIVERSITY
Office of the Registrar
Evaluation & Research

DISTRIBUTION OF COURSE GRADES
COLLEGE OF SOCIAL SCIENCE
East Lansing Campus

Winter 1975

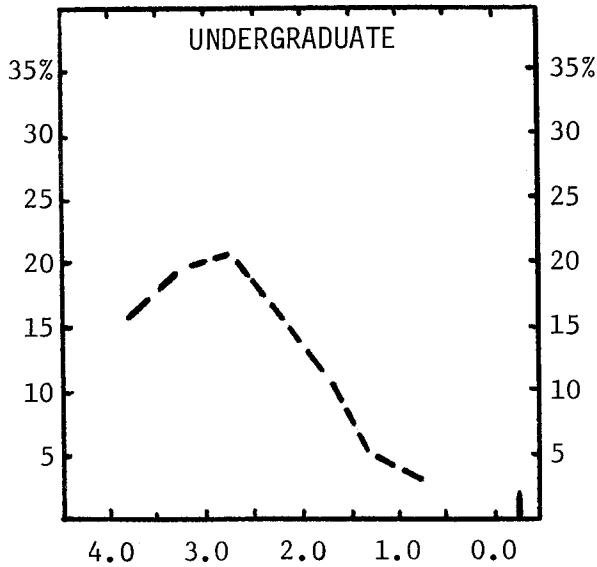

Per Cent
of
Total
Grades
Earned

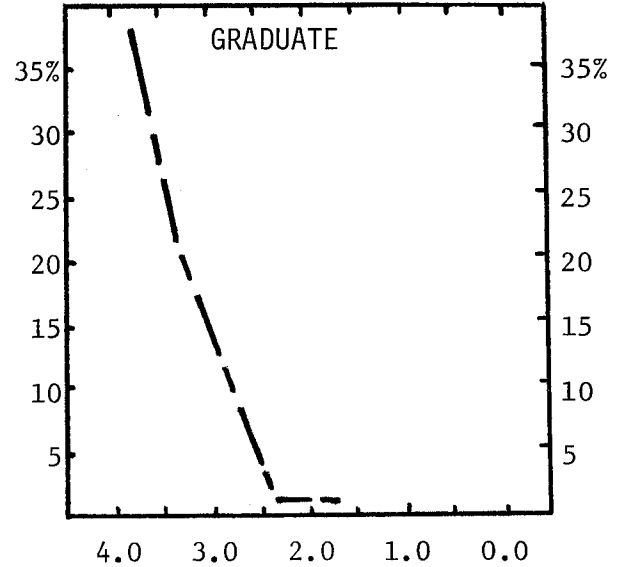

	Total Grades	Numerical Grades								Letter Grades ¹
		4.0	3.5	3.0	2.5	2.0	1.5	1.0	0.0	
UNDERGRADUATE STUDENTS										
Number of Grades	17028	2785	3152	3648	2731	2023	770	441	339	1139
% of Total										
- College	100	16	19	21	16	12	5	3	2	6
- Campus	100	19	18	20	14	11	4	3	3	8
GRADUATE STUDENTS										
Number of Grades	2615	982	513	198	37	14	6	2	5	858
% of Total										
- College	100	38	20	8	1	1				32
- Campus	100	30	18	12	3	1				36

Note: 1) The following grades and symbols are included: CR-NC, P-N, I, DF and V.

MICHIGAN STATE UNIVERSITY
Office of the Registrar
Evaluation & Research

DISTRIBUTION OF COURSE GRADES
COLLEGE OF URBAN DEVELOPMENT
East Lansing Campus

Winter 1975

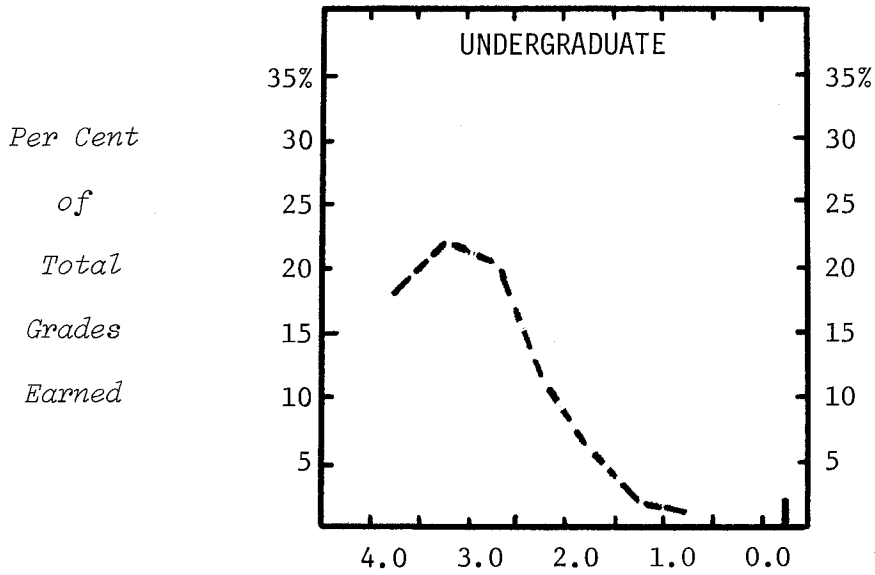

	Total Grades	Numerical Grades								Letter Grades ¹
		4.0	3.5	3.0	2.5	2.0	1.5	1.0	0.0	
UNDERGRADUATE STUDENTS										
Number of Grades	450	81	98	89	51	29	8	3	7	84
% of Total										
- College	100	18	22	20	11	6	2	1	2	18
- Campus	100	19	18	20	14	11	4	3	3	8
GRADUATE STUDENTS										
Number of Grades	22	12	2	2						6
% of Total										
- College	100	55	9	9						27
- Campus	100	30	18	12	3	1				36

Note: 1) The following grades and symbols are included: CR-NC, P-N, I, DF and V.

MICHIGAN STATE UNIVERSITY
Office of the Registrar
Evaluation & Research

DISTRIBUTION OF COURSE GRADES
COLLEGE OF VETERINARY MEDICINE
East Lansing Campus

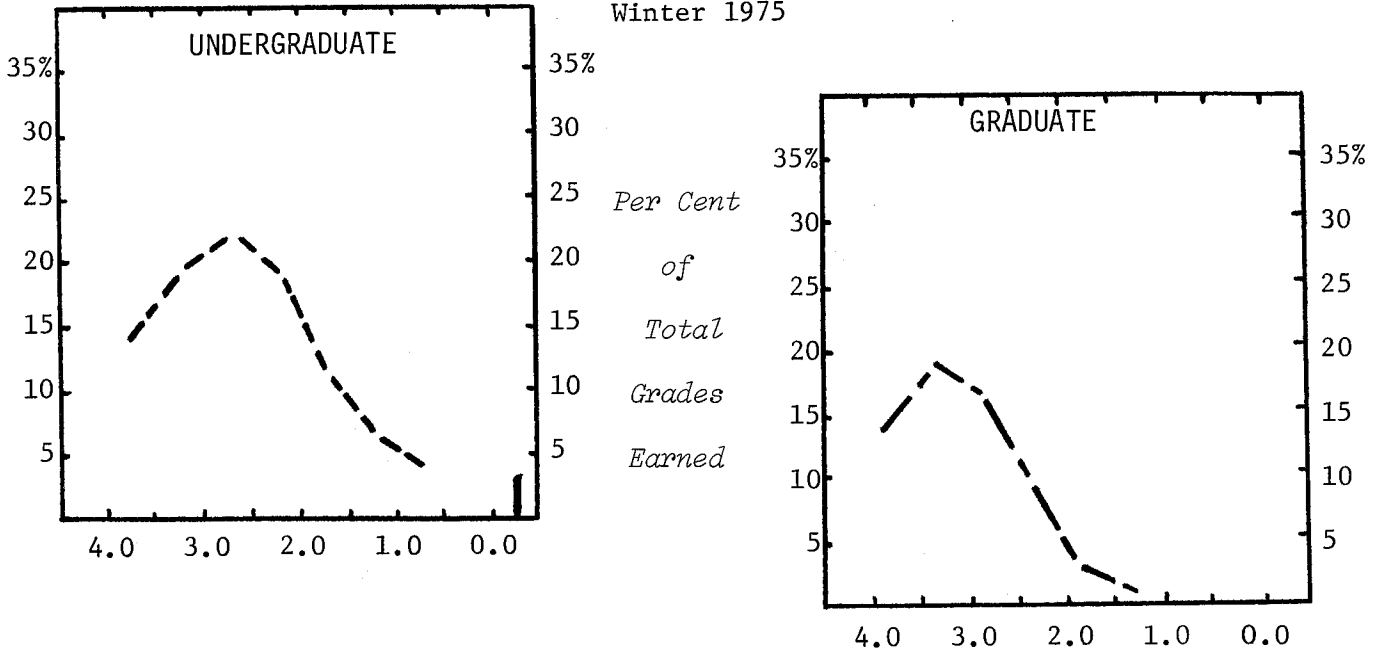

	Total Grades	Numerical Grades								Letter Grades ¹
		4.0	3.5	3.0	2.5	2.0	1.5	1.0	0.0	
UNDERGRADUATE STUDENTS										
Number of Grades	2476	358	436	534	441	300	174	95	71	67
% of Total										
- College	100	14	18	22	18	12	7	4	3	2
- Campus	100	19	18	20	14	11	4	3	3	8
GRADUATE STUDENTS										
Number of Grades	2338	297	427	376	199	65	12	5	4	953
% of Total										
- College	100	13	18	16	9	3	1			40
- Campus	100	30	18	12	3	1				36

Note: 1) The following grades and symbols are included: CR-NC, P-N, I, DF and V.

MICHIGAN STATE UNIVERSITY
Office of the Registrar
Evaluation & Research

DISTRIBUTION OF COURSE GRADES
UNIVERSITY COLLEGE
East Lansing Campus

Winter 1975

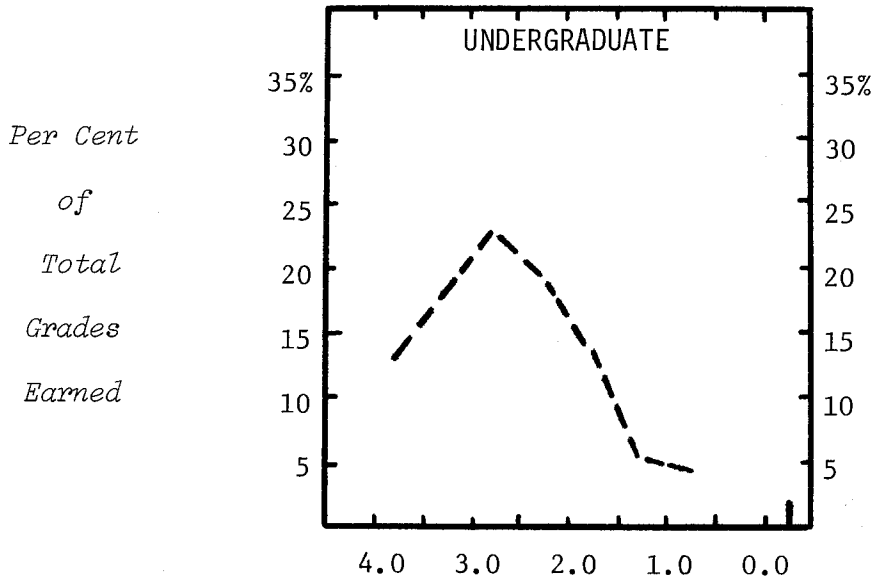

	Total Grades	Numerical Grades								Letter Grades ¹
		4.0	3.5	3.0	2.5	2.0	1.5	1.0	0.0	
UNDERGRADUATE STUDENTS										
Number of Grades	20592	2695	3661	4822	3817	2947	1078	741	429	402
% of Total										
- College	100	13	18	23	19	14	5	4	2	2
- Campus	100	19	18	20	14	11	4	3	3	8
GRADUATE STUDENTS										
Number of Grades	5	2	2	1						
% of Total										
- College	100									
- Campus	100	30	18	12	3	1				36

Note: 1) The following grades and symbols are included: CR-NC, P-N, I, DF and V.

MICHIGAN STATE UNIVERSITY
Office of the Registrar
Evaluation & Research

DISTRIBUTION OF COURSE GRADES
ALL UNIVERSITY COURSES
East Lansing Campus

Winter 1975

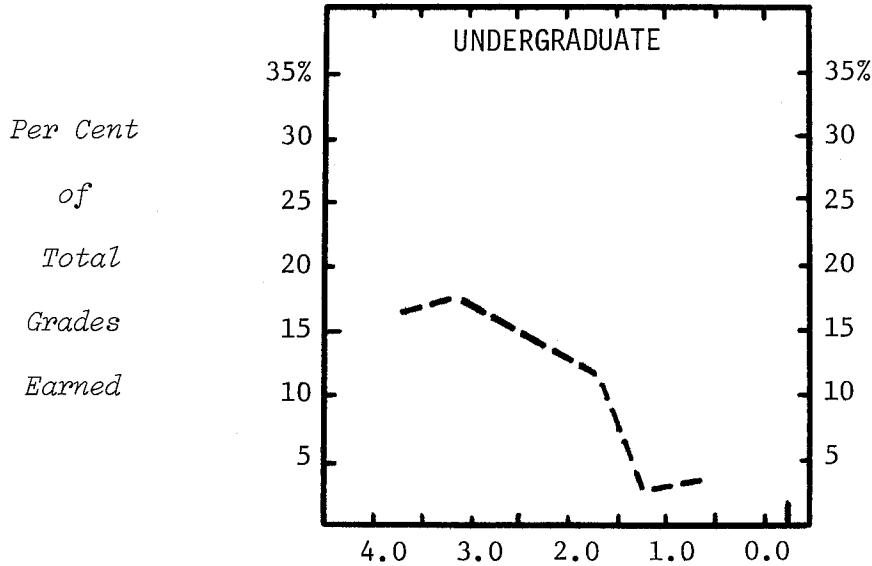

	Total Grades	Numerical Grades								Letter Grades ¹
		4.0	3.5	3.0	2.5	2.0	1.5	1.0	0.0	
UNDERGRADUATE STUDENTS										
Number of Grades	908	155	166	144	131	106	24	37	19	126
% of Total										
- College	100	17	18	16	14	12	3	4	2	14
- Campus	100	19	18	20	14	11	4	3	3	8
GRADUATE STUDENTS										
Number of Grades	12	5		1	1	1				4
% of Total										
- College	100									
- Campus	100	30	18	12	3	1				36

Note: 1) The following grades and symbols are included: CR-NC, P-N, I, DF and V.

MICHIGAN STATE UNIVERSITY
Office of the Registrar
Evaluation & Research

DISTRIBUTION OF COURSE GRADES
COLLEGE OF HUMAN MEDICINE
East Lansing Campus

Winter 1975

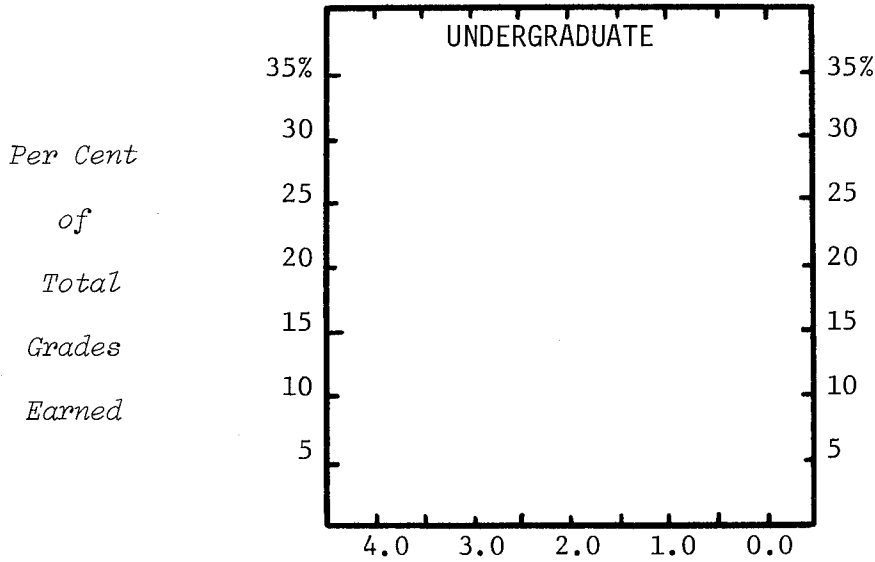

	Total Grades	Numerical Grades							Letter Grades ¹	
		4.0	3.5	3.0	2.5	2.0	1.5	1.0		0.0
UNDERGRADUATE STUDENTS										
Number of Grades	54	31		2	1	1				19
% of Total										
- College	100	57		4	2	2				35
- Campus	100	19	18	20	14	11	4	3	3	8
GRADUATE STUDENTS										
Number of Grades	921	10	1	2			1			907
% of Total										
- College	100	1								99
- Campus	100	30	18	12	3	1				36

Note: 1) The following grades and symbols are included: CR-NC, P-N, I, DF and V.

MICHIGAN STATE UNIVERSITY
Office of the Registrar
Evaluation & Research

DISTRIBUTION OF COURSE GRADES
JUSTIN MORRILL COLLEGE
East Lansing Campus

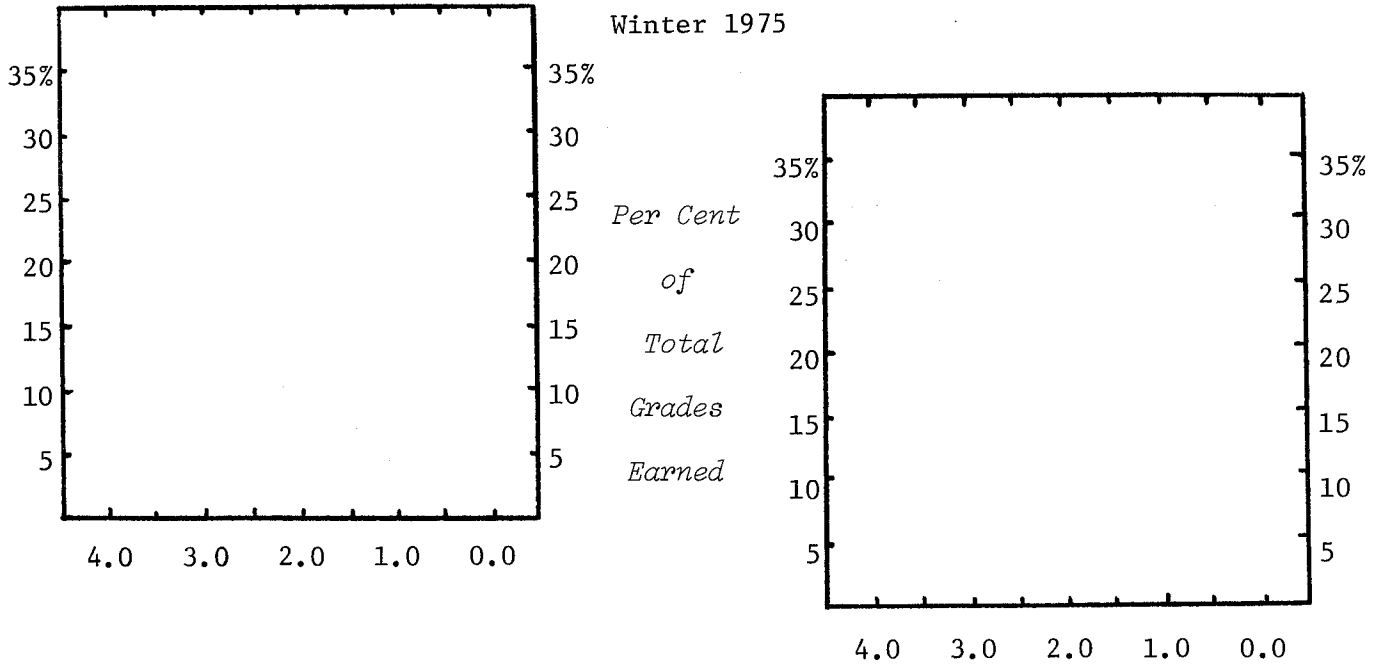

	Total Grades	Numerical Grades								Letter Grades ¹
		4.0	3.5	3.0	2.5	2.0	1.5	1.0	0.0	
UNDERGRADUATE STUDENTS										
Number of Grades	1199									1199
<i>% of Total</i>										
- College	100									100
- Campus	100	19	18	20	14	11	4	3	3	8
GRADUATE STUDENTS										
Number of Grades	10									10
<i>% of Total</i>										
- College	100									100
- Campus	100	30	18	12	3	1				36

Note: 1) The following grades and symbols are included: CR-NC, P-N, I, DF and V.

MICHIGAN STATE UNIVERSITY
Office of the Registrar
Evaluation & Research

DISTRIBUTION OF COURSE GRADES
COLLEGE OF OSTEOPATHIC MEDICINE
East Lansing Campus

Winter 1975

	Total Grades	Numerical Grades								Letter Grades ¹
		4.0	3.5	3.0	2.5	2.0	1.5	1.0	0.0	
UNDERGRADUATE STUDENTS										
Number of Grades	20									20
% of Total										100
- College	100									100
- Campus	100	19	18	20	14	11	4	3	3	8
GRADUATE STUDENTS										
Number of Grades	971									971
% of Total										100
- College	100									100
- Campus	100	30	18	12	3	1				36

Note: 1) The following grades and symbols are included: CR-NC, P-N, I, DF and V.