

MICHIGAN STATE UNIVERSITY  
Office of the Registrar  
*Evaluation & Research*

TERM GRADE-POINT AVERAGES  
COMPARATIVE SUMMARY

Summer Terms

	1975			1976			1977			1978			1979		
	Women	Men	Total	Women	Men	Total	Women	Men	Total	Women	Men	Total	Women	Men	Total
<u>AST LANSING CAMPUS</u>															
total Campus	3.16	3.00	3.08	3.15	3.03	3.09	3.14	3.00	3.07	3.12	2.96	3.04	3.06	2.95	3.01
undergraduate	2.94	2.76	2.85	2.96	2.79	2.88	2.95	2.77	2.86	2.94	2.71	2.84	2.90	2.74	2.82
master-Doctor	3.68	3.53	3.60	3.66	3.57	3.62	3.68	3.59	3.63	3.67	3.56	3.62	3.65	3.57	3.61
graduate Professional	3.15	3.10	3.12	3.02	3.08	3.06	3.08	3.10	3.09	3.12	3.13	3.13	3.14	3.08	3.10
married	3.49	3.20	3.32	3.50	3.26	3.36	3.49	3.28	3.37	3.47	3.25	3.35	3.44	3.26	3.35
single	3.04	2.88	2.97	3.05	2.92	2.99	3.05	2.89	2.98	3.04	2.85	2.95	2.99	2.86	2.93
residence Halls	2.90	2.95	2.93	2.81	2.96	2.88	2.91	2.95	2.93	2.86	2.96	2.91	2.92	3.07	3.00
non-Residence Halls	3.18	3.00	3.09	3.17	3.03	3.10	3.15	3.01	3.08	3.14	2.96	3.05	3.07	2.95	3.01
<u>FF-CAMPUS</u>															
undergraduate	3.47	3.52	3.49	3.44	3.42	3.44	3.60	3.36	3.53	3.51	3.47	3.50	3.69	3.51	3.64
master-Doctor	3.84	3.80	3.82	3.77	3.73	3.76	3.76	3.72	3.75	3.79	3.70	3.77	3.80	3.72	3.78

MICHIGAN STATE UNIVERSITY  
Office of the Registrar  
*Evaluation & Research*

TERM GRADE-POINT AVERAGES  
SUMMARY BY CLASS LEVEL  
East Lansing Campus

Summer Terms

	1975			1976			1977			1978			1979		
	Women		Total	Women		Total	Women		Total	Women		Total	Women		Total
	Men		Men		Men		Men		Men		Men		Men		
<u>UNDERGRADUATE</u>															
<i>reshman</i>															
arried	2.83	2.37	2.58	3.00	2.52	2.71	2.85	2.47	2.63	2.40	2.45	2.43	3.40	2.15	2.69
ingle	2.40	2.36	2.38	2.43	2.48	2.45	2.45	2.38	2.41	2.48	2.29	2.39	2.42	2.52	2.47
<i>otal</i>	2.47	2.36	2.42	2.48	2.48	2.48	2.47	2.38	2.43	2.47	2.30	2.39	2.47	2.49	2.48
<i>ophomore</i>															
arried	2.80	2.45	2.59	2.95	2.46	2.65	2.90	2.64	2.74	2.86	2.77	2.81	3.20	2.36	2.81
ingle	2.60	2.63	2.62	2.64	2.59	2.62	2.65	2.59	2.62	2.61	2.55	2.58	2.61	2.59	2.60
<i>otal</i>	2.62	2.60	2.61	2.66	2.57	2.62	2.66	2.59	2.63	2.63	2.58	2.61	2.64	2.58	2.61
<i>unior</i>															
arried	3.05	2.68	2.82	3.06	2.74	2.86	3.16	2.71	2.89	3.00	2.58	2.77	3.01	2.92	2.96
ingle	2.87	2.67	2.78	2.86	2.72	2.80	2.78	2.69	2.74	2.80	2.59	2.71	2.79	2.66	2.73
<i>otal</i>	2.89	2.67	2.79	2.88	2.72	2.80	2.82	2.69	2.76	2.82	2.58	2.71	2.81	2.69	2.76
<i>emior</i>															
arried	3.19	2.85	2.97	3.28	2.92	3.07	3.19	2.90	3.02	3.29	2.92	3.08	3.19	2.87	3.01
ingle	3.00	2.84	2.92	3.04	2.85	2.96	3.02	2.81	2.92	3.01	2.76	2.90	2.95	2.78	2.87
<i>otal</i>	3.03	2.84	2.93	3.07	2.87	2.98	3.04	2.83	2.94	3.04	2.79	2.92	2.98	2.79	2.89
<i>pecial</i>															
arried	3.56	3.28	3.45	3.55	3.30	3.45	3.57	3.25	3.44	3.52	3.33	3.47	3.61	3.36	3.53
ingle	3.30	2.88	3.13	3.24	2.85	3.09	3.31	2.99	3.19	3.28	3.05	3.19	3.26	2.93	3.13
<i>otal</i>	3.40	3.01	3.25	3.36	3.03	3.23	3.39	3.07	3.27	3.37	3.13	3.28	3.35	3.02	3.23
<u>TOTAL UNDERGRADUATE</u>															
arried	3.18	2.79	2.94	3.25	2.86	3.03	3.22	2.86	3.02	3.22	2.84	3.01	3.20	2.87	3.03
ingle	2.90	2.74	2.82	2.92	2.77	2.85	2.91	2.75	2.84	2.91	2.68	2.81	2.86	2.72	2.80
<i>otal</i>	2.94	2.76	2.85	2.96	2.79	2.88	2.95	2.77	2.86	2.94	2.71	2.84	2.90	2.74	2.82

ERM GRADE-POINT AVERAGES (Cont'd)

Summer Terms

	1975			1976			1977			1978			1979		
	Women	Men	Total	Women	Men	Total	Women	Men	Total	Women	Men	Total	Women	Men	Total
<u>RADUATE</u>															
<i>aster</i>															
arried	3.70	3.55	3.62	3.68	3.57	3.63	3.70	3.60	3.65	3.69	3.57	3.63	3.68	3.61	3.64
ingle	3.61	3.42	3.53	3.62	3.52	3.58	3.63	3.51	3.58	3.64	3.49	3.57	3.61	3.49	3.55
<i>otal</i>	3.66	3.50	3.58	3.65	3.55	3.60	3.66	3.56	3.62	3.66	3.53	3.60	3.64	3.54	3.59
<i>ector</i>															
arried	3.79	3.65	3.69	3.79	3.67	3.70	3.75	3.65	3.68	3.77	3.67	3.70	3.77	3.66	3.69
ingle	3.79	3.60	3.70	3.73	3.61	3.67	3.75	3.68	3.72	3.77	3.65	3.70	3.75	3.64	3.69
<i>otal</i>	3.79	3.64	3.69	3.76	3.65	3.69	3.75	3.66	3.69	3.77	3.66	3.70	3.76	3.66	3.69
<u>OTAL GRADUATE</u>															
arried	3.71	3.58	3.64	3.69	3.60	3.64	3.71	3.62	3.66	3.70	3.60	3.64	3.70	3.62	3.66
ingle	3.64	3.45	3.56	3.63	3.53	3.59	3.65	3.54	3.60	3.65	3.51	3.59	3.62	3.51	3.57
<i>otal</i>	3.68	3.53	3.60	3.66	3.57	3.62	3.68	3.59	3.63	3.67	3.56	3.62	3.65	3.57	3.61
<u>RADUATE PROFESSIONAL</u>															
arried	3.37	2.98	3.04	3.10	3.03	3.04	2.88	3.16	3.09	3.01	3.16	3.11	3.15	3.10	3.12
ingle	3.13	3.16	3.15	3.01	3.11	3.06	3.11	3.07	3.09	3.14	3.12	3.13	3.13	3.07	3.10
<i>otal</i>	3.15	3.10	3.12	3.02	3.08	3.06	3.08	3.10	3.09	3.12	3.13	3.13	3.14	3.08	3.10
<u>OTAL CAMPUS</u>															
arried	3.49	3.20	3.32	3.50	3.26	3.36	3.49	3.28	3.37	3.47	3.25	3.35	3.44	3.26	3.35
ingle	3.04	3.88	2.97	3.05	2.92	2.99	3.05	2.89	2.98	3.04	2.85	2.95	2.99	2.86	2.93
<i>otal</i>	3.16	3.00	3.08	3.15	3.03	3.09	3.14	3.00	3.07	3.12	2.96	3.04	3.06	2.95	3.01

MICHIGAN STATE UNIVERSITY  
Office of the Registrar  
*Evaluation & Research*

RANKING OF NEW UNDERGRADUATE STUDENTS  
East Lansing Campus  
Summer Terms

Decile	Percentile	Quartile	NEW UNDERGRADUATE STUDENTS												
			1976			1977			1978			1979			
			Women	Men	Total	Women	Men	Total	Women	Men	Total	Women	Men	Total	
.0	90	4	4.00	4.00	4.00	4.00	4.00	4.00	4.00	4.00	4.00	4.00	4.00	4.00	4.00
	80		4.00	3.75	4.00	4.00	3.83	4.00	4.00	3.88	3.91	4.00	4.00	4.00	4.00
9	80	3	3.67	3.50	3.54	3.75	3.51	3.62	3.64	3.50	3.56	3.71	3.55	3.62	
8	75		3.50	3.43	3.50	3.67	3.26	3.50	3.50	3.50	3.50	3.55	3.50	3.50	3.50
	70	2	3.50	3.27	3.45	3.50	3.01	3.50	3.50	3.33	3.40	3.50	3.38	3.50	
7	60		3.28	3.04	3.21	3.50	2.76	3.17	3.21	3.06	3.15	3.25	3.14	3.20	
6	50	1	3.04	2.56	3.04	3.25	2.42	2.86	3.03	2.83	3.00	3.00	3.00	3.00	
5	40		2.83	2.36	2.60	3.01	2.01	2.50	2.65	2.50	2.55	2.79	2.61	2.72	
4	30	0	2.53	2.06	2.33	2.75	1.54	2.18	2.32	2.26	2.26	2.47	2.33	2.43	
3	25		2.25	1.81	2.10	2.67	1.00	1.96	2.02	2.07	2.02	2.27	2.21	2.23	
	20	0	1.87	1.45	1.75	2.50	0.00	1.50	1.86	1.86	1.86	2.00	1.83	2.00	
2	10		0.00	0.00	0.00	2.25	0.00	0.00	0.75	0.00	0.18	0.00	0.00	0.00	
1	0	0.00	0.00	0.00	0.00	0.00	0.00	0.00	0.00	0.00	0.00	0.00	0.00	0.00	
Total Number of Students Ranked			275	199	474	272	217	489	221	168	389	297	232	529	

FIRST-TIME FRESHMEN														
0	95	4	4.00			3.81			4.00			4.00		
	90		3.75			3.50			3.29			3.19		
9	80	3	3.55			3.13			3.34			3.00		
8	75		3.13			2.61			2.67			2.80		
	70	2	3.13			2.61			2.67			2.60		
7	60		2.47			2.06			2.04			2.39		
6	50	1	2.47			2.06			2.04			2.31		
5	40		2.01			1.56			1.56			1.56		
4	30	0	2.01			1.56			1.56			1.56		
3	25		1.56			1.56			1.56			1.56		
	20	0	1.56			1.56			1.56			1.56		
2	10		0.00			0.00			0.00			0.00		
1	0	0.00	0.00	0.00	0.00	0.00	0.00	0.00	0.00	0.00	0.00	0.00	0.00	0.00
Total Number of Students Ranked			24	22	46	23	28	51	29	20	49	45	30	75

NEW TRANSFER STUDENTS														
0	95	4	4.00	4.00	4.00	4.00	4.00	4.00	4.00	4.00	4.00	4.00	4.00	4.00
	90		4.00	3.73	4.00	4.00	4.00	4.00	3.88	3.91	4.00	3.86	4.00	4.00
9	80	3	3.71	3.50	3.50	3.70	3.54	3.63	3.67	3.50	3.60	3.75	3.50	3.61
8	75		3.60	3.38	3.50	3.57	3.50	3.50	3.50	3.50	3.50	3.61	3.50	3.50
	70	2	3.50	3.25	3.45	3.50	3.38	3.50	3.50	3.25	3.42	3.50	3.38	3.50
7	60		3.29	3.00	3.20	3.29	3.12	3.21	3.25	3.05	3.17	3.31	3.00	3.21
6	50	1	3.04	2.50	3.00	3.01	2.83	3.00	3.03	2.71	3.00	3.00	2.81	3.00
5	40		2.86	2.33	2.57	2.76	2.44	2.56	2.75	2.45	2.53	2.82	2.54	2.67
4	30	0	2.53	2.00	2.27	2.47	2.03	2.25	2.26	2.21	2.25	2.47	2.30	2.38
3	25		2.27	1.69	2.06	2.21	1.80	2.01	2.00	2.00	2.00	2.27	2.13	2.19
	20	0	2.00	1.28	1.71	1.71	1.00	1.54	1.79	1.75	1.77	2.00	1.62	2.00
2	10		0.00	0.00	0.00	0.00	0.00	0.00	0.12	0.16	0.15	0.00	0.00	0.00
1	0	0.00	0.00	0.00	0.00	0.00	0.00	0.00	0.00	0.00	0.00	0.00	0.00	0.00
Total Number of Students Ranked			249	171	420	232	188	420	178	135	313	229	179	408

MICHIGAN STATE UNIVERSITY  
Office of the Registrar  
*Evaluation & Research*

TRENDGRAPH OF DEGREES CONFERRED  
East Lansing Campus

Summer Terms

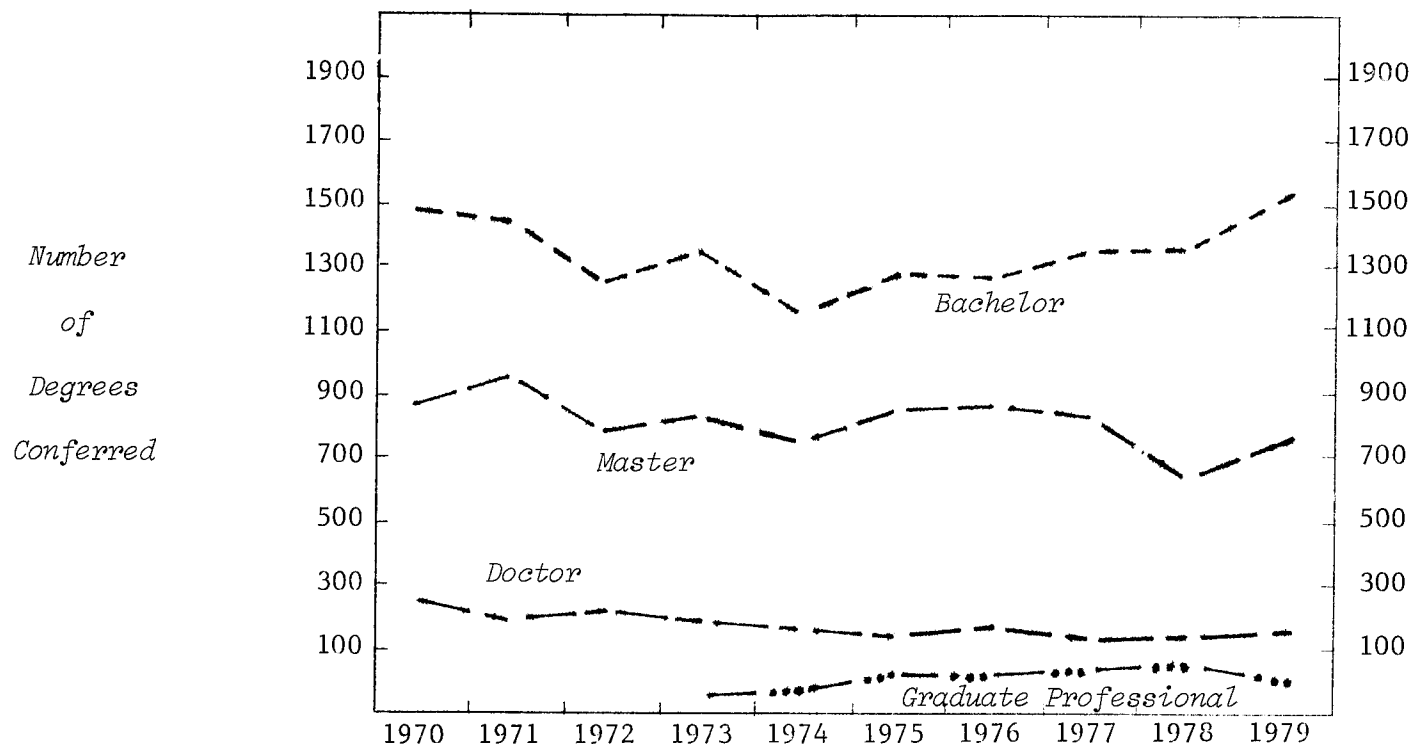

COLLEGE

Agr. & Nat. Resources	122	101	111	106	126	159	158	216	165	190
Arts & Letters	313	285	244	260	231	237	220	207	178	209
Lyman Briggs		4	7	7	13	13	6	7	7	17
Business	333	311	197	203	198	217	267	284	305	334
Comm. Arts & Sciences	157	145	110	146	134	162	172	153	193	191
Education	842	859	790	786	657	776	779	716	569	649
Engineering	49	44	52	60	50	60	76	82	93	124
Human Ecology	86	122	94	100	109	110	105	108	125	130
Human Medicine	7	10	8	16	18	32	30	36	36	65
James Madison		15	14	18	8	11	13	8	13	12
Justin Morrill	23	15	15	19	20	14	23	23	14	20
Natural Science	211	227	175	172	167	183	154	165	165	170
Osteopathic Medicine				24	29	65	65	67	69	15
Social Science	463	471	417	437	343	341	323	300	275	340
Urban Development					1	11	16	17	15	15
Veterinary Medicine	31	27	39	27	4	25	27	18	25	19

LEVEL

<i>Bachelor</i>	1495	1442	1249	1308	1124	1290	1287	1356	1358	1515
<i>Master</i>	871	977	791	843	760	870	885	830	655	764
<i>Doctor</i> <sup>1</sup>	271	217	233	202	193	184	189	147	151	167
<i>Graduate Professional</i>				28	31	72	73	74	83	54

TOTAL CAMPUS	2637	2636	2273	2381	2108	2416	2434	2407	2247	2500
% of Increase		-13.8	4.8	-11.5	14.6	.7	-1.1	-6.6	11.3	

Note: 1) Includes Diplomas for Advanced Graduate Study and Educational Specialist degrees.

MICHIGAN STATE UNIVERSITY  
Office of the Registrar  
Evaluation & Research

TRENDGRAPH OF TERM GRADE-POINT AVERAGES  
East Lansing Campus

Summer Terms

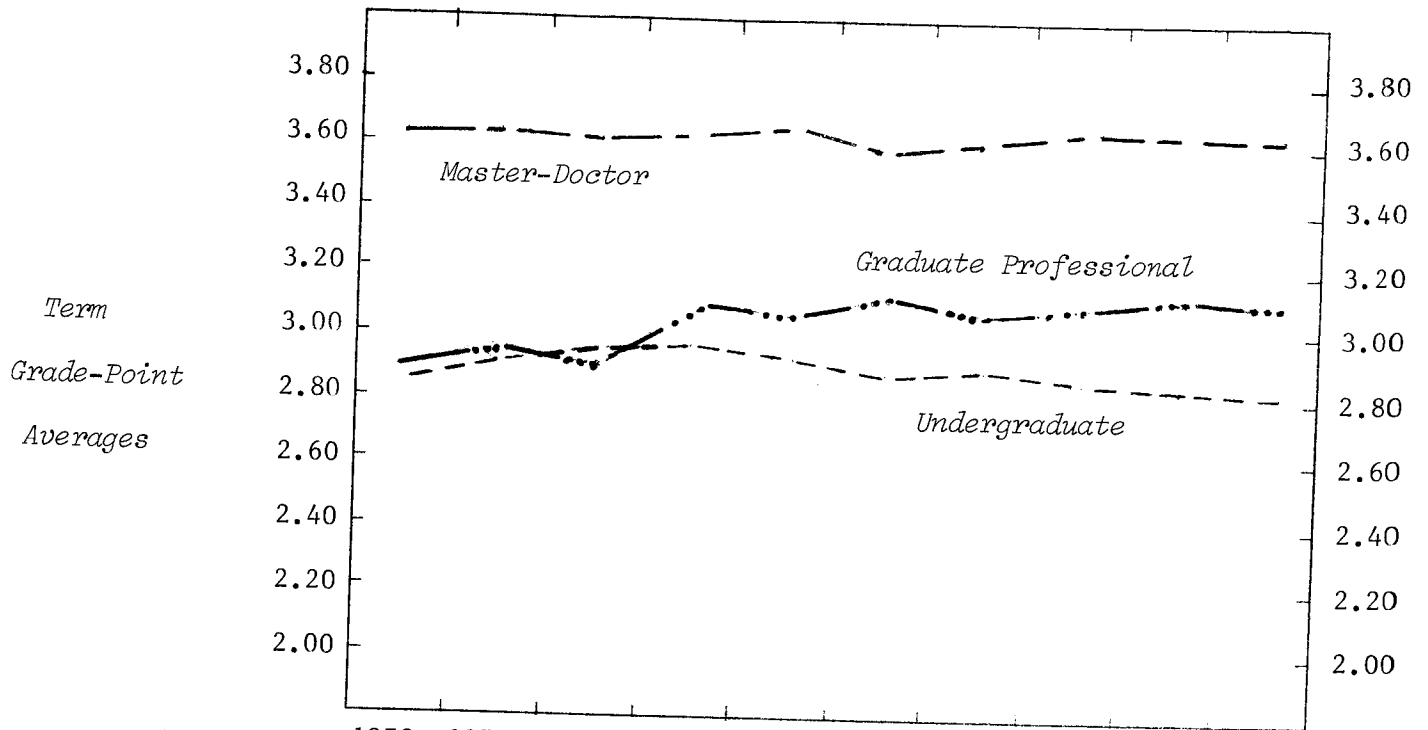

	1970	1971	1972	1973	1974	1975	1976	1977	1978	1979
<u>UNDERGRADUATE AVERAGES</u>										
Agr. & Nat. Resources	2.51	2.63	2.67	2.79	2.70	2.68	2.65	2.66	2.64	2.57
Arts & Letters	2.98	3.05	3.04	3.02	3.06	2.99	3.06	3.04	3.00	3.07
Lyman Briggs	3.01	2.97	3.08	3.15	3.12	2.92	2.95	2.87	2.84	2.82
Business	2.61	2.68	2.73	2.74	2.77	2.79	2.81	2.74	2.75	2.78
Comm. Arts & Sciences	2.81	2.93	2.93	2.95	2.98	2.90	2.90	2.91	2.82	2.83
Education	2.99	3.10	3.07	3.13	3.10	3.05	3.07	3.15	3.08	3.05
Engineering	2.63	2.58	2.61	2.58	2.68	2.71	2.73	2.69	2.63	2.75
Human Ecology	2.90	2.95	2.88	2.96	2.80	2.84	2.93	2.98	2.96	2.85
Human Medicine	2.64	2.69	2.74	2.97	2.78	2.79	2.81	2.60	2.87	2.67
James Madison <sup>1</sup>	2.85	2.79	3.04	3.01	3.03	2.95	3.07	2.95	2.82	2.89
Justin Morrill	2.93	3.03	3.18	3.20	2.95	3.04	2.87	3.05	2.66	
Natural Science	2.86	2.92	2.98	2.94	2.96	2.84	2.91	2.87	2.96	2.89
Social Science	2.83	2.87	2.88	2.91	2.86	2.83	2.90	2.84	2.80	2.83
Urban Development					2.86	2.57	2.45	2.90	2.95	2.94
Veterinary Medicine	2.73	2.47	2.82	2.72	2.76	2.59	2.39	2.67	2.43	2.45
No Preference	2.49	2.50	2.59	2.57	2.50	2.44	2.46	2.46	2.55	2.43
<u>LEVEL</u>										
Undergraduate	2.84	2.90	2.91	2.93	2.90	2.85	2.88	2.86	2.84	2.82
Master-Doctor	3.61	3.63	3.62	3.63	3.65	3.60	3.62	3.63	3.62	3.61
Graduate Professional <sup>2</sup>	2.89	2.93	2.90	3.10	3.07	3.12	3.06	3.09	3.13	3.10
TOTAL CAMPUS	3.08	3.12	3.11	3.15	3.13	3.08	3.09	3.07	3.04	3.01

Notes: 1) Justin Morrill College was phased out Summer Term, 1979. All Justin Morrill students other than graduating seniors are included in the College of Social Science averages.  
2) The Graduate Professional level includes only students in the College of Veterinary Medicine as the Colleges of Human and Osteopathic Medicine do not award numerical grades.

MICHIGAN STATE UNIVERSITY  
Office of the Registrar  
*Evaluation & Research*

DISTRIBUTION OF COURSE GRADES  
East Lansing Campus

Summer 1979

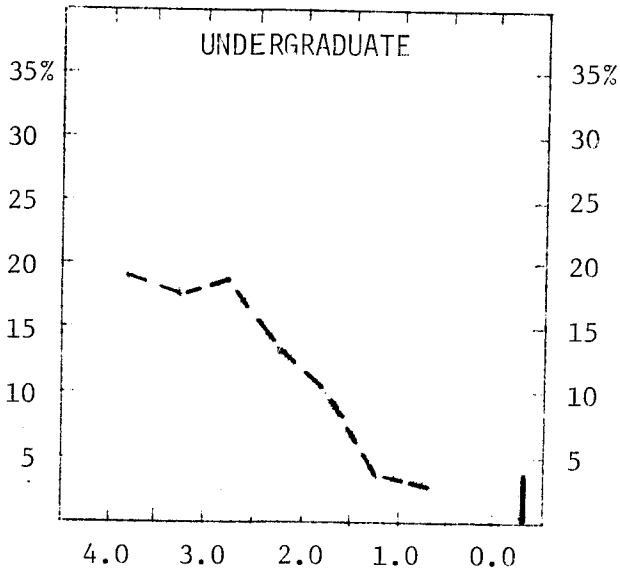

Percent  
of  
Total  
Grades  
Earned

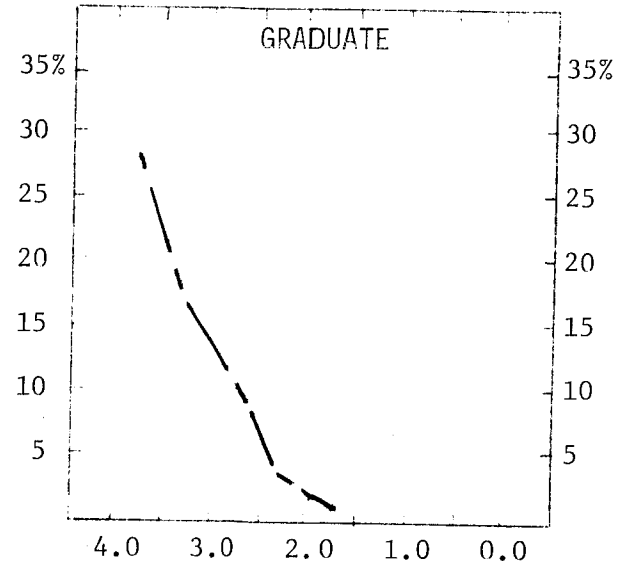

	Total Grades	Numerical Grades								Letter Grades <sup>1</sup>
		4.0	3.5	3.0	2.5	2.0	1.5	1.0	0.0	
<u>UNDERGRADUATES</u>										
Number of Grades	18944	3657	3388	3549	2542	1882	733	514	677	2002
Percent of Campus	100	19	18	19	13	10	4	3	4	10
<u>GRADUATES</u>										
Number of Grades	12062	3430	2019	1295	333	138	27	26	30	4764
Percent of Campus	100	28	17	11	3	1				40

- Notes: 1) The following grades and symbols are included: CR-NC, P-N, I, DF, and V.  
2) Totals do not include grades earned by students in the Agricultural Technology Program.  
3) Includes master, doctor and graduate professional students.

MICHIGAN STATE UNIVERSITY  
Office of the Registrar  
*Evaluation & Research*

DISTRIBUTION OF COURSE GRADES BY TEACHING COLLEGE<sup>1</sup>  
East Lansing Campus

Summer 1979

	Total Grades		Percent Distribution of Numerical Grades								Percent Letter Grades <sup>2</sup>
	Number	Percent	4.0	3.5	3.0	2.5	2.0	1.5	1.0	0.0	
<b>UNDERGRADUATE</b>											
Agr. & Nat. Resources <sup>3</sup>	518	100	20	17	19	11	6	2	1		24
Arts & Letters	3003	100	22	19	19	9	5	1	1	3	21
Business	3279	100	12	15	20	21	16	6	4	4	2
Comm. Arts & Sciences	1304	100	21	23	21	11	8	2	2	2	10
Education	1555	100	35	24	17	4	2	1		1	16
Engineering	1337	100	18	15	19	15	14	5	4	7	3
Human Ecology	658	100	25	23	17	10	6	3	1	1	14
Human Medicine	27	100	67	15	7						11
James Madison <sup>4</sup>	77	100	3	8	4	1				1	83
Justin Morrill											
Natural Science	2757	100	20	17	17	13	11	6	5	8	3
Osteopathic Medicine	2	100									
Social Science	2536	100	19	18	19	15	12	4	2	2	9
Urban Development	286	100	17	17	14	6	4	1		1	40
Veterinary Medicine	157	100	22	15	15	14	12	7	6	3	6
University College	1384	100	9	16	23	20	15	8	4	3	2
All University Courses	64	100	11	13	20	17	11	16	5		7
<i>Average</i>	<i>18944</i>	<i>100</i>	<i>19</i>	<i>18</i>	<i>19</i>	<i>13</i>	<i>10</i>	<i>4</i>	<i>3</i>	<i>4</i>	<i>10</i>
<b>GRADUATE</b>											
Agr. & Nat. Resources	670	100	18	8	3						71
Arts & Letters	789	100	38	16	8	1				1	36
Business	856	100	31	29	21	5	1				13
Comm. Arts & Sciences	327	100	46	14	12	3					25
Education	3650	100	44	21	9	1	1				24
Engineering	243	100	26	12	13	4	2			1	42
Human Ecology	396	100	43	15	6	2					34
Human Medicine	302	100	3								97
Natural Science	1088	100	20	8	6	2	1				63
Osteopathic Medicine	885	100									100
Social Science	868	100	28	21	10	1					40
Urban Development	41	100	37	24	20						19
Veterinary Medicine	1941	100	14	21	23	9	4	1	1		27
University College	5	100									
All University Courses	1	100									
<i>Average</i>	<i>12062</i>	<i>100</i>	<i>28</i>	<i>17</i>	<i>11</i>	<i>3</i>	<i>1</i>				<i>40</i>

- Notes: 1) The college teaching the student's course.  
 2) The following grades and symbols are included: CR-NC, P-N, I, DF, and V.  
 3) College totals do not include grades earned by students in the Institute of Agricultural Technology.  
 4) Justin Morrill College was changed to Justin Morrill teaching department in the College of Social Science, effective, Summer, 1979.



MICHIGAN STATE UNIVERSITY  
Office of the Registrar  
*Evaluation & Research*

DISTRIBUTION OF COURSE GRADES BY STUDENT'S COLLEGE<sup>1</sup>  
East Lansing Campus

Summer 1979

	Total Grades		Percent Distribution of Numerical Grades								Percent Letter Grades <sup>2</sup>
	Number	Percent	4.0	3.5	3.0	2.5	2.0	1.5	1.0	0.0	
<b>UNDERGRADUATE</b>											
Agr. & Nat. Resources <sup>3</sup>	1602	100	14	16	18	14	12	6	4	5	11
Arts & Letters	1701	100	22	18	16	7	6	2	1	3	25
Lyman Briggs	231	100	26	18	13	10	9	4	3	5	12
Business	3197	100	15	18	22	18	12	5	3	3	4
Comm. Arts & Sciences	1899	100	17	18	19	15	12	2	3	3	11
Education	1691	100	26	21	20	10	6	2	2	2	11
Engineering	1681	100	19	15	21	17	12	5	4	4	3
Human Ecology	1328	100	18	20	19	14	11	4	3	2	9
Human Medicine	369	100	20	14	19	17	10	5	4	5	6
James Madison <sup>4</sup>	299	100	14	18	15	8	6	3	1	4	31
Justin Morrill <sup>4</sup>	43	100	23	35	16	7	2	2		7	8
Natural Science	1674	100	25	21	18	11	8	4	2	5	6
Social Science <sup>4</sup>	2383	100	19	17	17	13	10	4	3	4	13
Urban Development	156	100	18	12	11	9	7	4	2	1	36
Veterinary Medicine	76	100	9	16	20	20	14	5	5	7	4
No Preference	252	100	14	10	19	13	12	9	6	7	10
Unclassified	362	100	27	19	17	7	7	3	1	4	15
<i>Average</i>	<i>18944</i>	<i>100</i>	<i>19</i>	<i>18</i>	<i>19</i>	<i>13</i>	<i>10</i>	<i>4</i>	<i>3</i>	<i>4</i>	<i>10</i>
<b>GRADUATE</b>											
Agr. & Nat. Resources	920	100	18	9	6	2					65
Arts & Letters	597	100	45	18	9	1	1				26
Business	701	100	34	28	20	4	1				13
Comm. Arts & Sciences	341	100	45	18	11	2					24
Education	3912	100	43	20	10	2	1				24
Engineering	241	100	24	15	15	2	2		1	1	40
Human Ecology	371	100	39	19	9	1	1				31
Human Medicine	374	100	5	1							94
Natural Science	821	100	22	8	5	1					64
Osteopathic Medicine	1303	100									100
Social Science	721	100	24	20	8	2					46
Veterinary Medicine	1548	100	17	26	28	11	5	1	1		11
Unclassified	212	100	45	23	14	4				1	13
<i>Average</i>	<i>12062</i>	<i>100</i>	<i>28</i>	<i>17</i>	<i>11</i>	<i>3</i>	<i>1</i>				<i>40</i>

- Notes: 1) The college administering the student's major program.  
 2) The following grades and symbols are included: CR-NC, P-N, I, DF, and V.  
 3) College totals do not include grades earned by students in the Institute of Agricultural Technology.  
 4) Justin Morrill College was phased out Summer Term, 1979. Only graduating seniors were coded in JMC. All other former students in JMC were transferred to Justin Morrill curriculum in the College of Social Science.

MICHIGAN STATE UNIVERSITY  
Office of the Registrar  
*Evaluation & Research*

RANKING OF CUMULATIVE GRADE-POINT AVERAGES <sup>1</sup>  
COLLEGE OF AGRICULTURE AND NATURAL RESOURCES  
East Lansing Campus

Summer 1979

Decile	Percentile	Quartile	TOTAL STUDENTS								
			Undergraduate			Graduate					
			Frsh.	Soph.	Jr.	Sr.	Spec.	Total	Mas.	Dr.	Total
10	95	4			3.54	3.59		3.58	3.94	3.88	3.91
	90					3.31	3.39		3.35	3.88	3.81
9	80	3			2.97	3.09		3.05	3.78	3.75	3.76
	75					2.89	3.01		2.95	3.72	3.70
8	70	3			2.83	2.91		2.86	3.66	3.66	3.66
	60					2.69	2.75		2.72	3.58	3.60
7	50	2			2.54	2.63		2.60	3.46	3.53	3.51
	40					2.38	2.51		2.47	3.38	3.48
5	39	2			2.34	2.42		2.33	3.25	3.41	3.35
	25					2.18	2.33		2.26	3.20	3.38
3	20	1			2.11	2.25		2.19	3.12	3.34	3.25
	10					1.96	2.11		2.04	2.98	3.25
2	0	1			0.00	0.00		0.00	0.00	0.00	0.00
1											
Total Number of Students Ranked			14	47	208	396	10	675	337	326	663

Note: 1) Ranking does not include grades earned by students in the Institute of Agricultural Technology.

MICHIGAN STATE UNIVERSITY  
Office of the Registrar  
*Evaluation & Research*

RANKING OF CUMULATIVE GRADE-POINT AVERAGES  
COLLEGE OF ARTS AND LETTERS<sup>1</sup>  
East Lansing Campus

Summer 1979

Decile	Percentile	Quartile	TOTAL STUDENTS								
			Undergraduate				Graduate				
			Frsh.	Soph.	Jr.	Sr.	Spec.	Total	Mas.	Dr.	Total
10	95	4		3.75	3.79	3.82		3.79	4.00	4.00	4.00
	90					3.61	3.68		3.66	4.00	4.00
9	80	3			3.44	3.57		3.43	3.90	3.95	3.93
	75				3.32	3.35	3.38		3.37	3.88	3.93
8	70	3			3.31	3.30		3.30	3.86	3.91	3.88
	60					3.10	3.16		3.15	3.81	3.89
7	50	2		2.85	2.95	3.02		3.00	3.74	3.85	3.79
	40					2.75	2.88		2.84	3.67	3.80
6	30	1			2.57	2.73		2.69	3.59	3.74	3.66
	25				2.62	2.52	2.66		2.62	3.52	3.71
5	20	1			2.45	2.58		2.53	3.50	3.68	3.54
	10					2.20	2.40		2.34	3.30	3.57
4	0			0.00	0.00	0.00		0.00	0.00	0.00	0.00
Total Number of Students Ranked			25	56	150	417	25	673	243	126	369

Note: 1) Ranking does not include grades earned by students in the English Language Center Program.

MICHIGAN STATE UNIVERSITY  
Office of the Registrar  
*Evaluation & Research*

RANKING OF CUMULATIVE GRADE-POINT AVERAGES  
LYMAN BRIGGS COLLEGE  
East Lansing Campus

Summer 1979

Decile	Percentile	Quartile	TOTAL STUDENTS					Total
			Undergraduate					
			Frsh.	Soph.	Jr.	Sr.	Spec.	
10	95	4						3.81
	90							
9	80	3						3.50
	75							
8	70	3						3.27
	60							
7	50	1						2.96
6	50							
5	40	2						2.71
	30							
4	25	1						2.45
	20							
3	10	1						2.07
	0							
Total Number of Students Ranked			9	21	34	43	2	109

MICHIGAN STATE UNIVERSITY  
Office of the Registrar  
*Evaluation & Research*

RANKING OF CUMULATIVE GRADE-POINT AVERAGES  
COLLEGE OF BUSINESS  
East Lansing Campus

Summer 1979

Decile	Percentile	Quartile	TOTAL STUDENTS									
			Undergraduate					Graduate				
			Frsh.	Soph.	Jr.	Sr.	Spec.	Total	Mas.	Dr.	Total	
10	95	4		3.59	3.67	3.61		3.62	3.86	3.94	3.88	
	90				3.36	3.49	3.46		3.46	3.79		3.83
9	80				3.06	3.27	3.20		3.20	3.67		3.71
8	75	3		2.99	3.19	3.12		3.12	3.64	3.77	3.65	
	70				2.88	3.11	3.05		3.04	3.58		3.64
7	60				2.70	2.97	2.91		2.89	3.51		3.55
6	50	2		2.59	2.83	2.79		2.76	3.45	3.61	3.50	
5	40				2.47	2.66	2.70		2.64	3.37		3.43
4	30				2.37	2.54	2.57		2.52	3.29		3.35
3	25	1		2.31	2.48	2.51		2.45	3.24	3.49	3.29	
	20				2.24	2.40	2.44		2.38	3.18		3.22
2	10				2.08	2.20	2.29		2.19	3.05		3.11
1	0			0.00	0.00	0.00		0.00	0.00	0.00	0.00	
Total Number of Students Ranked			44	203	329	786	5	1367	321	91	412	

MICHIGAN STATE UNIVERSITY  
Office of the Registrar  
*Evaluation & Research*

RANKING OF CUMULATIVE GRADE-POINT AVERAGES  
COLLEGE OF COMMUNICATION ARTS AND SCIENCES  
East Lansing Campus

Summer 1979

Decile	Percentile	Quartile	TOTAL STUDENTS								
			Undergraduate				Graduate				
			Frsh.	Soph.	Jr.	Sr.	Spec.	Total	Mas.	Dr.	Total
10	95	4		3.24	3.55	3.62		3.58	4.00		4.00
	90					3.28	3.44		3.40	3.96	
9	80	3			3.10	3.20		3.15	3.85		3.84
8	75				2.70	2.99	3.12		3.07	3.82	
	70	3			2.86	3.04		2.97	3.80		3.80
7	60					2.73	2.88		2.80	3.76	
6	50	2			2.32	2.56	2.72	2.65	3.67		3.67
	40					2.40	2.61		2.53	3.52	
5	30	2			2.29	2.49		2.39	3.44		3.45
4	25				2.07	2.21	2.43		2.32	3.36	
3	20	1			2.15	2.37		2.24	3.29		3.32
2	10					2.02	2.21		2.08	3.20	
1	0			0.00	0.00	0.00		0.00	0.00		0.00
Total Number of Students Ranked			23	66	255	463	10	817	157	20	177

MICHIGAN STATE UNIVERSITY  
Office of the Registrar  
*Evaluation & Research*

RANKING OF CUMULATIVE GRADE-POINT AVERAGES  
COLLEGE OF EDUCATION  
East Lansing Campus

Summer 1979

Decile	Percentile	Quartile	TOTAL STUDENTS								
			Undergraduate				Graduate				
			Frsh.	Soph.	Jr.	Sr.	Spec.	Total	Mas.	Dr.	Total
10	95	4			3.62	3.66	3.94	3.77	4.00	4.00	4.00
	90				3.50	3.56	3.77	3.62	4.00	3.96	3.97
9	80				3.23	3.35	3.66	3.40	3.88	3.89	3.88
	75				3.13	3.26	3.54	3.29	3.84	3.86	3.85
8	70	3			3.05	3.19	3.44	3.21	3.81	3.84	3.83
7	60				2.90	3.08	3.23	3.07	3.75	3.80	3.75
6	50				2.72	2.94	3.05	2.93	3.67	3.75	3.70
5	40	2			2.56	2.78	2.97	2.80	3.61	3.69	3.63
4	30				2.33	2.62	2.84	2.63	3.50	3.64	3.56
	25				2.26	2.53	2.75	2.51	3.50	3.59	3.50
3	20	1			2.19	2.45	2.69	2.42	3.42	3.55	3.47
2	10				2.07	2.26	2.46	2.20	3.20	3.44	3.28
1	0				0.00	0.00	0.00	0.00	0.00	0.00	0.00
Total Number of Students Ranked			14	32	126	363	237	772	1409	623	2032

MICHIGAN STATE UNIVERSITY  
Office of the Registrar  
*Evaluation & Research*

RANKING OF CUMULATIVE GRADE-POINT AVERAGES  
COLLEGE OF ENGINEERING  
East Lansing Campus

Summer 1979

Decile	Percentile	Quartile	TOTAL STUDENTS									
			Undergraduate						Graduate			
			Frsh.	Soph.	Jr.	Sr.	Spec.	Total	Mas.	Dr.	Total	
10	95	4		3.70	3.71	3.73			3.72	4.00	3.97	3.97
	90				3.53	3.55		3.55	3.89		3.91	
9	80	3			3.26	3.23		3.25	3.79		3.80	
	75			3.17	3.18	3.13		3.17	3.76	3.78	3.77	
8	70	3			3.11	3.06		3.08	3.71		3.74	
	60					3.02	2.88		2.91	3.63		3.69
7	60	3			2.77	2.85	2.74		2.77	3.54	3.69	3.62
	50											
5	40	2			2.72	2.62		2.65	3.45		3.51	
	30					2.57	2.52		2.53	3.34		3.42
4	30	2			2.49	2.52	2.45		2.45	3.27	3.46	3.39
	25					2.41	2.39		2.38	3.21		3.31
3	20	1			2.20	2.21		2.18	2.93		3.13	
	10					0.00	0.00	0.00	0.00	0.00	0.00	0.00
2	10	1										
	0											
Total Number of Students Ranked			27	90	167	383	2	669	105	65	170	



MICHIGAN STATE UNIVERSITY  
Office of the Registrar  
*Evaluation & Research*

RANKING OF CUMULATIVE GRADE-POINT AVERAGES  
COLLEGE OF HUMAN ECOLOGY  
East Lansing Campus

Summer 1979

Decile	Percentile	Quartile	TOTAL STUDENTS								
			Undergraduate				Graduate				
			Frsh.	Soph.	Jr.	Sr.	Spec.	Total	Mas.	Dr.	Total
10	95	4			3.68	3.65		3.66	4.00	4.00	4.00
	90				3.56	3.56		3.56	3.98		3.98
9	80				3.28	3.31		3.29	3.89		3.89
	75				3.20	3.25		3.21	3.85	3.89	3.86
8	70	3			3.06	3.16		3.12	3.82		3.83
	60				2.89	3.01		2.94	3.75		3.77
7	50				2.70	2.79		2.78	3.69	3.76	3.71
5	40	2			2.52	2.66		2.63	3.61		3.64
	30				2.39	2.54		2.47	3.52		3.56
4	25				2.35	2.46		2.40	3.50	3.60	3.51
3	20	1			2.26	2.39		2.33	3.43		3.45
	10				2.08	2.20		2.14	3.24		3.29
2	0				0.00	0.00		0.00	0.00	0.00	0.00
Total Number of Students Ranked			9	38	157	376	20	600	149	59	208

MICHIGAN STATE UNIVERSITY  
Office of the Registrar  
*Evaluation & Research*

RANKING OF CUMULATIVE GRADE-POINT AVERAGES  
COLLEGE OF HUMAN MEDICINE  
East Lansing Campus

Summer 1979

Decile	Percentile	Quartile	TOTAL STUDENTS								
			Undergraduate				Graduate				
			Frsh.	Soph.	Jr.	Sr.	Spec.	Total	Mas.	Dr.	Total
10	95	4			3.51	3.60		3.60			4.00
	90								3.39		
9	80	3						3.11			
	75								3.03		
8	70	3			2.96	3.09		2.95			3.75
	60								2.84		
7	50	3						2.70			3.61
	40								2.60		
6	30	2						2.44			
	25								2.38		
5	20	1			2.20	2.50		2.29			3.34
	10								2.10		
4	0	1			0.00	0.00		0.00			0.00
Total Number of Students Ranked			2	13	59	90		164	23	37	60

MICHIGAN STATE UNIVERSITY  
Office of the Registrar  
*Evaluation & Research*

RANKING OF CUMULATIVE GRADE-POINT AVERAGES  
JAMES MADISON COLLEGE  
East Lansing Campus

Summer 1979

Decile	Percentile	Quartile	TOTAL STUDENTS					Total
			Undergraduate					
			Frsh.	Soph.	Jr.	Sr.	Spec.	
10	95					3.71		3.75
	90	4						3.63
9	80							3.53
	75					3.48		3.46
8	70							3.38
	60	3						3.21
7	50					3.16		3.07
	40							2.95
5	30	2						2.81
	25					2.81		2.69
3	20							2.56
	10	1						2.31
2	0					0.00		0.00
1								
Total Number of Students Ranked			5	24	49	90	1	169

MICHIGAN STATE UNIVERSITY  
 Office of the Registrar  
*Evaluation & Research*

RANKING OF CUMULATIVE GRADE-POINT AVERAGES  
 JUSTIN MORRILL COLLEGE<sup>1</sup>  
 East Lansing Campus

Summer 1979

Decile	Percentile	Quartile	TOTAL STUDENTS					
			Undergraduate					
			Frsh.	Soph.	Jr.	Sr.	Spec.	Total
10	95							
	90	4						
9	80							
	75							
8	70	3						
7	60							
6	50							
5	40	2						
4	30							
	25							
3	20	1						
2	10							
1	0							
Total Number of Students Ranked						20		20

Note: 1) Only graduating seniors were counted in Justin Morrill for Summer Term and the number was too small to rank.

MICHIGAN STATE UNIVERSITY  
Office of the Registrar  
*Evaluation & Research*

RANKING OF CUMULATIVE GRADE-POINT AVERAGES  
COLLEGE OF NATURAL SCIENCE  
East Lansing Campus

Summer 1979

Decile	Percentile	Quartile	TOTAL STUDENTS								
			Undergraduate				Graduate				
			Frsh.	Soph.	Jr.	Sr.	Spec.	Total	Mas.	Dr.	Total
10	95	4		3.79	3.86	3.81		3.81	4.00	3.98	3.98
	90					3.72	3.68		3.68	3.95	3.93
9	80	3			3.48	3.47		3.45	3.80	3.84	3.83
8	75				3.21	3.38	3.41		3.36	3.77	3.81
	70	3			3.30	3.33		3.29	3.72	3.78	3.76
7	60					3.14	3.18		3.12	3.63	3.71
6	50	2		2.83	3.00	3.04		2.98	3.55	3.63	3.61
	40					2.85	2.89		2.80	3.45	3.57
5	30	1			2.70	2.69		2.64	3.38	3.51	3.45
4	25				2.34	2.55	2.61		2.53	3.33	3.46
3	20	1			2.34	2.47		2.35	3.25	3.41	3.35
2	10					2.13	2.23		2.12	3.04	3.25
1	0			0.00	0.00	0.00		0.00	0.00	0.00	0.00
Total Number of Students Ranked			41	92	222	380	17	752	241	396	637

MICHIGAN STATE UNIVERSITY  
Office of the Registrar  
*Evaluation & Research*

RANKING OF CUMULATIVE GRADE-POINT AVERAGES  
COLLEGE OF SOCIAL SCIENCE  
East Lansing Campus

Summer 1979

Decile	Percentile	Quartile	TOTAL STUDENTS									
			Undergraduate				Graduate					
			Frsh.	Soph.	Jr.	Sr.	Spec.	Total	Mas.	Dr.	Total	
10	95	4		3.67	3.65	3.65		3.65	4.00	4.00	4.00	
	90					3.43	3.51		3.50	3.95	3.96	3.96
9	80					3.17	3.25		3.25	3.84	3.94	3.90
8	75	3		3.28	3.08	3.16		3.14	3.82	3.91	3.87	
	70					3.02	3.10		3.06	3.76	3.90	3.84
7	60					2.83	2.91		2.89	3.68	3.86	3.78
6	50	2		2.73	2.68	2.80		2.75	3.60	3.81	3.71	
	40					2.50	2.66		2.61	3.51	3.76	3.64
5	30					2.38	2.52		2.47	3.42	3.70	3.56
4	25	1		2.25	2.29	2.46		2.39	3.36	3.68	3.51	
	20					2.19	2.39		2.30	3.30	3.64	3.45
3	10					2.02	2.20		2.08	3.13	3.53	3.25
2	10	1										
1	0			0.00	0.00	0.00		0.00	0.00	0.00	0.00	0.00
Total Number of Students Ranked			24	84	347	670	14	1139	252	209	461	

MICHIGAN STATE UNIVERSITY  
 Office of the Registrar  
*Evaluation & Research*

RANKING OF CUMULATIVE GRADE-POINT AVERAGES  
 COLLEGE OF URBAN DEVELOPMENT  
 East Lansing Campus

Summer 1979

Decile	Percentile	Quartile	TOTAL STUDENTS					Total
			Frsh.	Soph.	Jr.	Sr.	Spec.	
								3.70
10	95							
	90	4						
9	80							
	75							2.99
8	70	3						
7	60							
6	50							2.63
5	40	2						
4	30							
	25							2.13
3	20	1						
2	10							
1	0							0.00
Total Number of Students Ranked			1	5	28	45	2	81

MICHIGAN STATE UNIVERSITY  
Office of the Registrar  
*Evaluation & Research*

RANKING OF CUMULATIVE GRADE-POINT AVERAGES  
COLLEGE OF VETERINARY MEDICINE  
East Lansing Campus

Summer 1979

Decile	Percentile	Quartile	TOTAL STUDENTS								
			Undergraduate					Graduate			
			Frsh.	Soph.	Jr.	Sr.	Spec.	Total	Mas.	Dr.	Total
10	95	4						3.58			4.00
9	90										
8	80	3						3.11			3.87
7	75										
6	70	2						2.64			3.60
5	60										
4	50	1						2.38			3.33
3	40										
2	30							0.00			0.00
1	25										
	20										
	10										
	0										
Total Number of Students Ranked			16	15				31	23	22	45



MICHIGAN STATE UNIVERSITY  
Office of the Registrar  
*Evaluation & Research*

RANKING OF CUMULATIVE GRADE-POINT AVERAGES  
NO PREFERENCE  
East Lansing Campus

Summer 1979

Decile	Percentile	Quartile	TOTAL STUDENTS					Total
			Undergraduate					
			Frsh.	Soph.	Jr.	Sr.	Spec.	
10	95	4		3.75				3.75
9	90							3.50
8	75	3		3.03				3.01
7	70							2.81
6	60			2.46				2.59
5	50							2.40
4	40	2						2.25
3	30							2.06
2	25	1		2.06				2.01
1	20							1.89
	10							1.66
	0			0.00				0.00
Total Number of Students Ranked			39	85				124

MICHIGAN STATE UNIVERSITY  
Office of the Registrar  
*Evaluation & Research*

TRENDGRAPH OF DEGREES CONFERRED  
COLLEGE OF AGRICULTURE AND NATURAL RESOURCES  
East Lansing Campus

Summer Terms

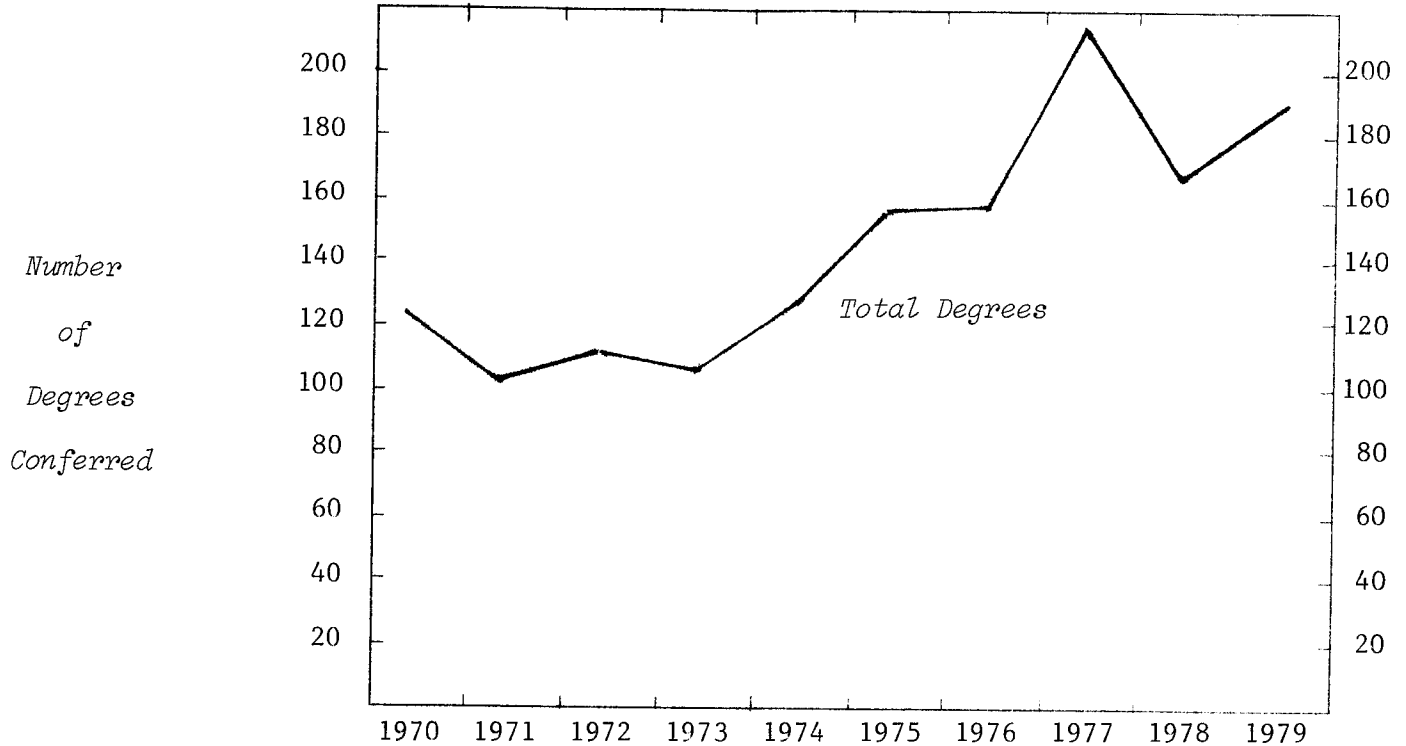

TYPE OF DEGREE

Bachelor of Science	61	59	41	59	71	93	99	138	119	134
Master of Science	35	29	43	33	36	42	36	58	26	38
Doctor of Philosophy	26	13	27	14	19	24	23	20	20	18

SEX

Women	6	6	3	15	23	32	31	58	46	59
Men	116	95	108	91	103	127	127	158	119	131

TOTAL COLLEGE

	122	101	111	106	126	159	158	216	165	190
% Increase - College		-17.2	9.9	-4.5	18.9	26.2	-.6	36.7	-23.6	15.2
- Campus			-13.8	4.8	-11.5	14.6	.7	-1.1	-6.6	11.3

MICHIGAN STATE UNIVERSITY  
Office of the Registrar  
Evaluation & Research

TRENDGRAPH OF DEGREES CONFERRED  
COLLEGE OF ARTS AND LETTERS  
East Lansing Campus

Summer Terms

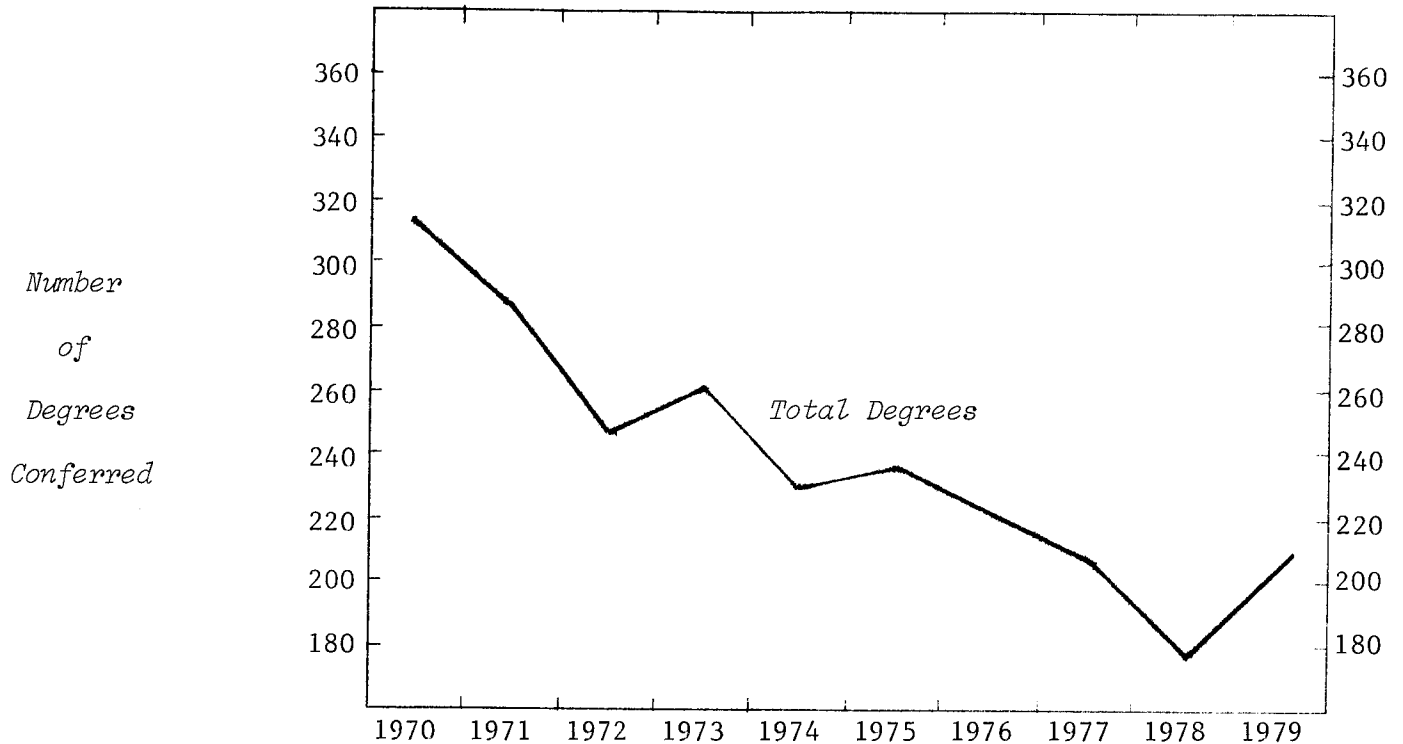

TYPE OF DEGREE

Bachelor of Arts	173	145	130	133	118	135	115	110	96	110
Bachelor of Fine Arts	17	22	10	18	8	13	17	14	12	19
Bachelor of Music	23	12	23	25	16	23	19	20	18	25
<i>Total Bachelors</i>	<i>213</i>	<i>179</i>	<i>163</i>	<i>176</i>	<i>142</i>	<i>171</i>	<i>151</i>	<i>144</i>	<i>126</i>	<i>154</i>
Master of Arts	49	60	43	51	51	35	44	36	23	28
Master of Arts for Teach.		3								
Master of Fine Arts	4	2	3	3	3	2	4	4	2	2
Master of Music	21	23	11	14	17	14	8	13	15	11
<i>Total Masters</i>	<i>74</i>	<i>88</i>	<i>57</i>	<i>68</i>	<i>71</i>	<i>51</i>	<i>56</i>	<i>53</i>	<i>40</i>	<i>41</i>
Doctor of Philosophy	25	18	23	16	16	14	13	10	12	13
Dipl. for Adv. Grad. Study	1		1		2	1				1

SEX

Women	187	158	147	146	126	124	134	117	93	122
Men	126	127	97	114	105	113	86	90	85	87

TOTAL COLLEGE

	313	285	244	260	231	237	220	207	178	209
% Increase - College		-8.9	-14.4	6.6	-11.2	2.6	-7.2	-5.9	-14.0	17.4
- Campus			-13.8	4.8	-11.5	14.6	.7	-1.1	-6.6	11.3

MICHIGAN STATE UNIVERSITY  
Office of the Registrar  
*Evaluation & Research*

TRENDGRAPH OF DEGREES CONFERRED  
LYMAN BRIGGS COLLEGE  
East Lansing Campus

Summer Terms

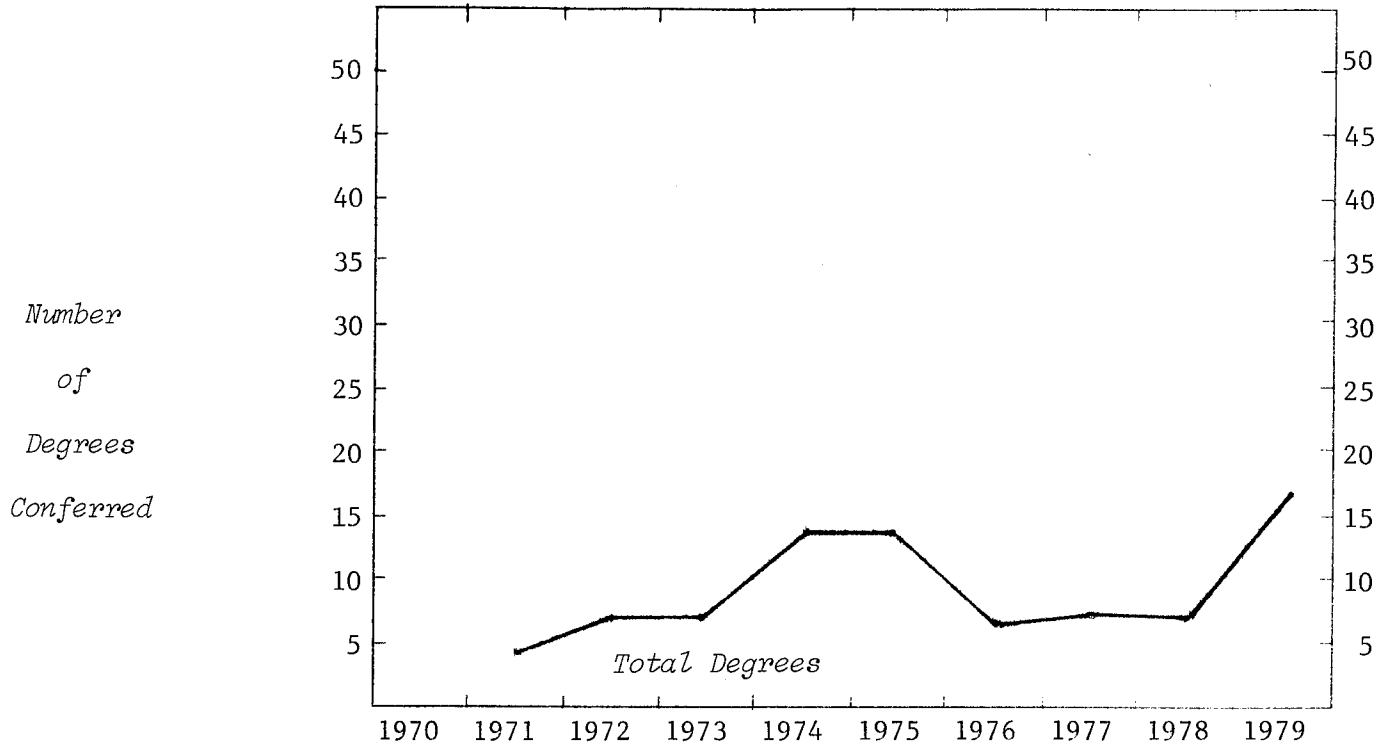

TYPE OF DEGREE

Bachelor of Science

4    7    7    13    13    6    7    7    17

SEX

Women

1    4    2    4    4    1    3    2    1

Men

3    3    5    9    9    5    4    5    16

TOTAL COLLEGE

4    7    7    13    13    6    7    7    17

% Increase - College

75.0    85.7    -53.8    16.7    142.9

- Campus

-13.8    4.8    -11.5    14.6    .7    -1.1    -6.6    11.3

MICHIGAN STATE UNIVERSITY  
Office of the Registrar  
*Evaluation & Research*

TRENDGRAPH OF DEGREES CONFERRED  
COLLEGE OF BUSINESS  
East Lansing Campus

Summer Terms

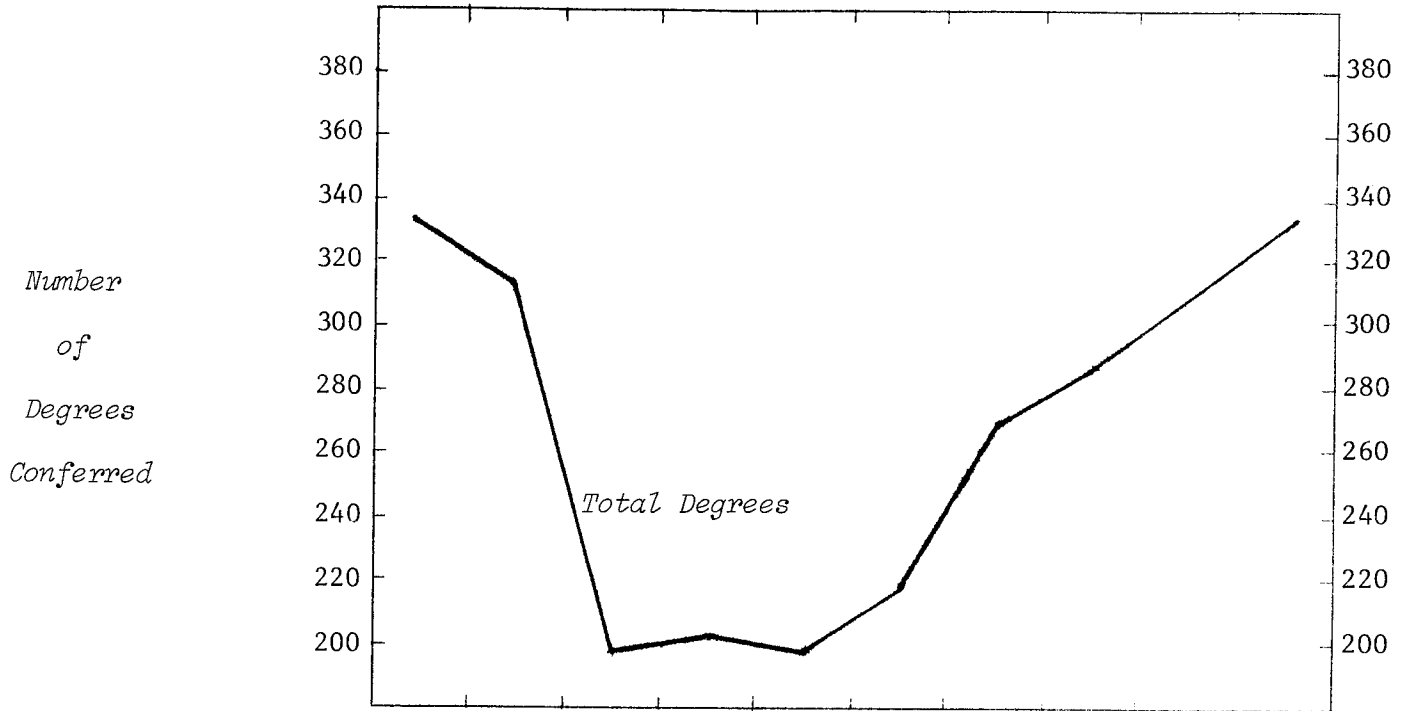

TYPE OF DEGREE

	1970	1971	1972	1973	1974	1975	1976	1977	1978	1979
Bachelor of Arts	179	146	121	136	126	152	210	233	260	282
Master of Arts	2	6	6	3	9	6	4	4	4	
Master of Business Admin.	136	151	64	55	56	54	48	45	31	46
Master of Science									1	
<i>Total Masters</i>	<i>138</i>	<i>157</i>	<i>70</i>	<i>58</i>	<i>65</i>	<i>60</i>	<i>52</i>	<i>49</i>	<i>36</i>	<i>46</i>
Doctor of Business Admin.	6				1					
Doctor of Philosophy	10	8	6	9	6	5	5	2	9	6
<i>Total Doctors</i>	<i>16</i>	<i>8</i>	<i>6</i>	<i>9</i>	<i>7</i>	<i>5</i>	<i>5</i>	<i>2</i>	<i>9</i>	<i>6</i>

SEX

Women	21	20	25	21	29	44	68	72	105	109
Men	312	291	172	182	169	173	199	212	200	225

TOTAL COLLEGE

	333	311	197	203	198	217	267	284	305	334
% Increase - College		-6.6	-36.7	3.0	-2.5	9.6	23.0	6.4	7.4	9.5
- Campus			-13.8	4.8	-11.5	14.6	.7	-1.1	-6.6	11.3

MICHIGAN STATE UNIVERSITY  
Office of the Registrar  
*Evaluation & Research*

TRENDGRAPH OF DEGREES CONFERRED  
COLLEGE OF COMMUNICATION ARTS AND SCIENCES  
East Lansing Campus

Summer Terms

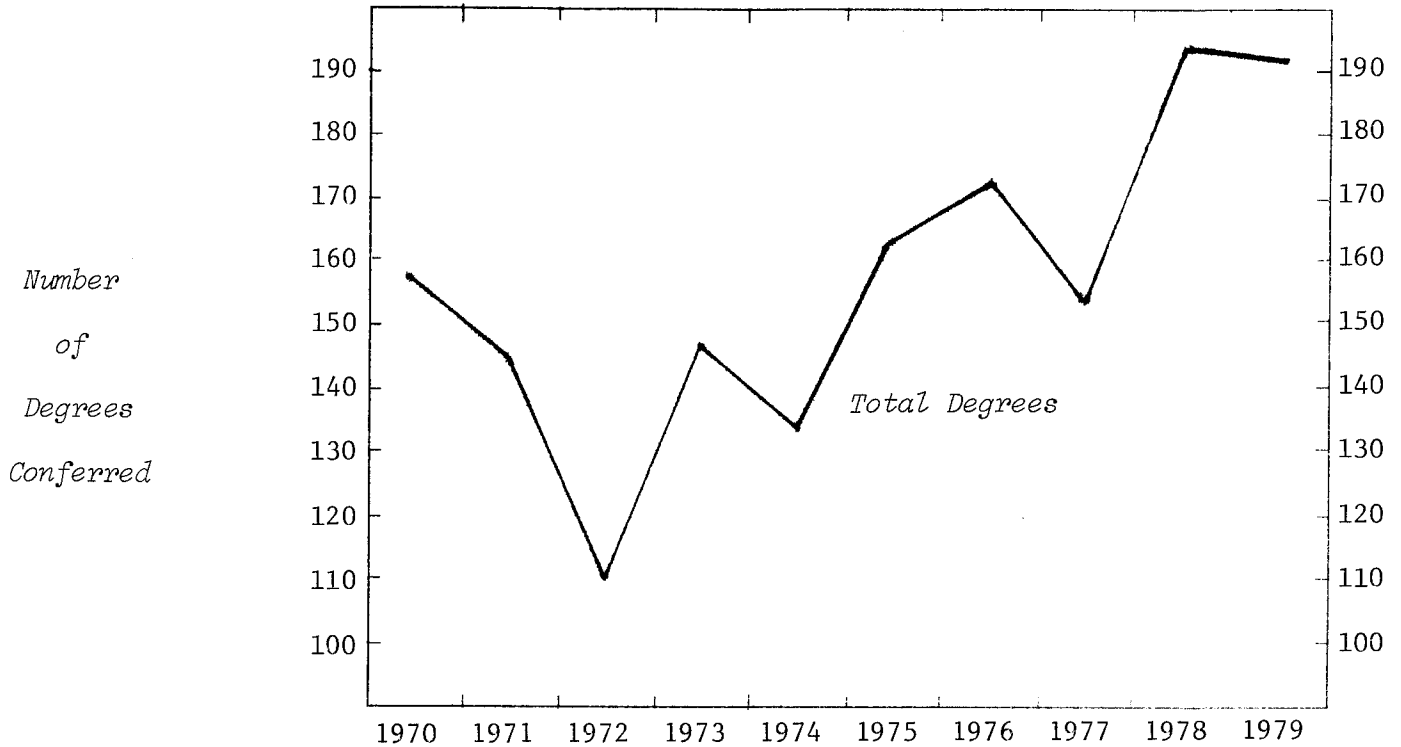

TYPE OF DEGREE

Bachelor of Arts	104	105	74	91	87	102	97	102	140	146
Master of Arts	35	38	31	54	43	59	68	47	50	43
Doctor of Philosophy	18	2	5	1	4	1	7	4	3	2

SEX

Women	53	55	53	66	63	79	95	95	130	121
Men	104	90	57	80	71	83	77	58	63	70

TOTAL COLLEGE

TOTAL COLLEGE	157	145	110	146	134	162	172	153	193	191
% Increase - College	-7.6	-24.1	32.7	-8.2	20.9	6.2	-11.0	26.1	-1.0	
- Campus		-13.8	4.8	-11.5	14.6	.7	-1.1	-6.6	11.3	

MICHIGAN STATE UNIVERSITY  
Office of the Registrar  
*Evaluation & Research*

TRENDGRAPH OF DEGREES CONFERRED  
COLLEGE OF EDUCATION  
East Lansing Campus

Summer Terms

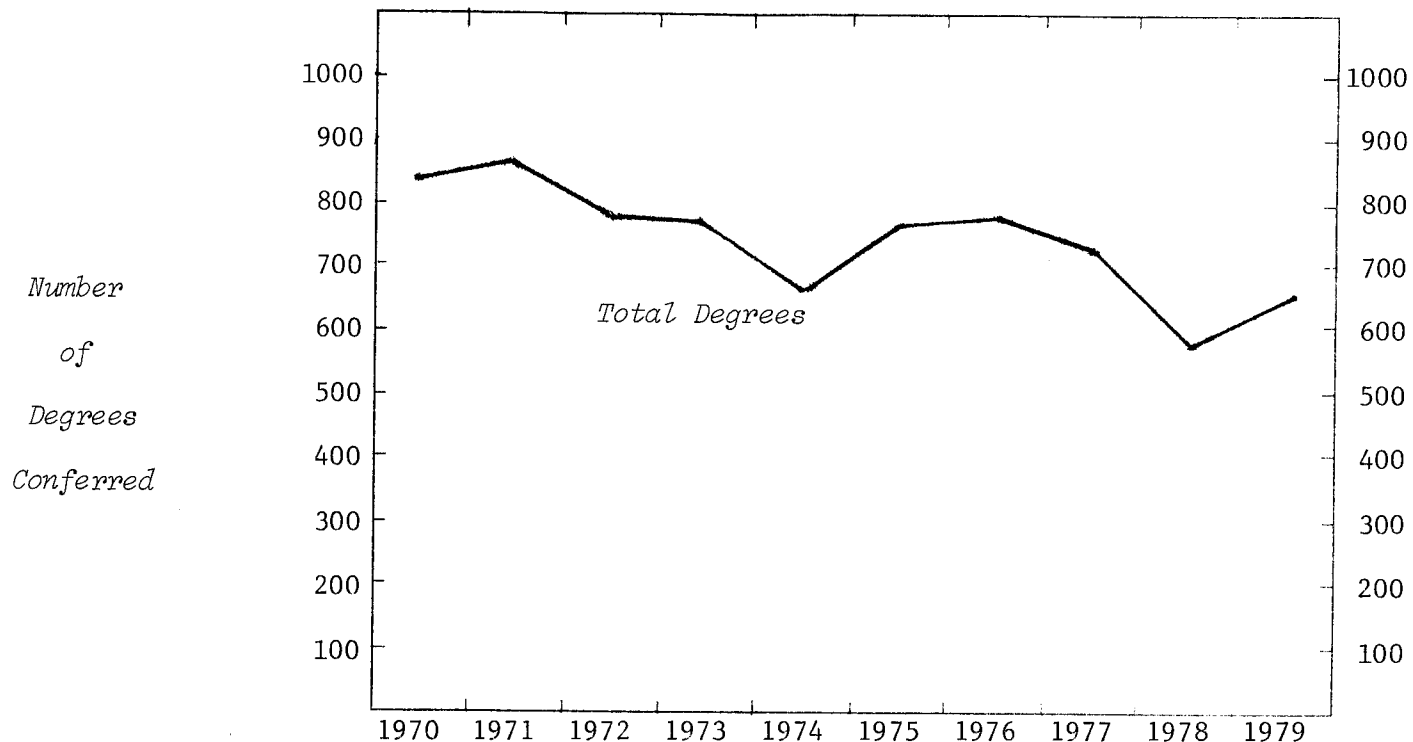

TYPE OF DEGREE

Bachelor of Arts	264	283	213	192	124	131	150	136	94	99
Bachelor of Science	43	34	29	41	40	44	39	52	34	60
<i>Total Bachelors</i>	<i>307</i>	<i>317</i>	<i>242</i>	<i>233</i>	<i>164</i>	<i>175</i>	<i>189</i>	<i>188</i>	<i>128</i>	<i>159</i>
Master of Arts	435	459	440	463	418	528	519	469	379	428
Doctor of Education	1	1	2	1	2					
Doctor of Philosophy	76	59	85	68	59	51	42	39	45	46
<i>Total Doctors</i>	<i>77</i>	<i>60</i>	<i>87</i>	<i>69</i>	<i>61</i>	<i>51</i>	<i>42</i>	<i>39</i>	<i>45</i>	<i>46</i>
Educational Specialist	23	23	21	21	14	22	29	20	17	16

SEX

Women	469	505	477	464	373	494	503	478	373	450
Men	373	354	313	322	284	282	276	238	196	199

TOTAL COLLEGE

	842	859	790	786	657	776	779	716	569	649
% Increase - College	2.0	-8.0	-.5	-16.4	18.1	.4	-8.1	-20.5	14.1	
- Campus		-13.8	4.8	-11.5	14.6	.7	-1.1	-6.6	11.3	

MICHIGAN STATE UNIVERSITY  
Office of the Registrar  
*Evaluation & Research*

TRENDGRAPH OF DEGREES CONFERRED  
COLLEGE OF ENGINEERING  
East Lansing Campus

Summer Terms

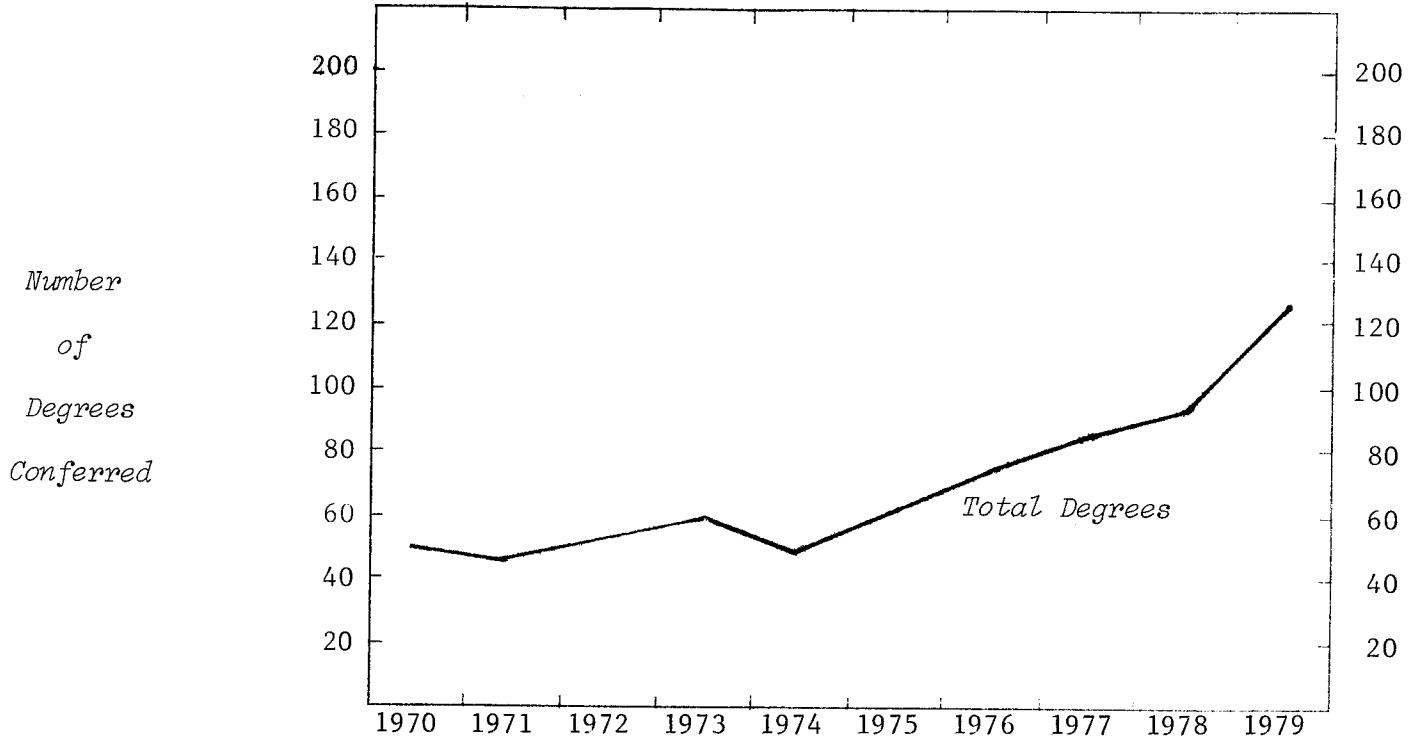

TYPE OF DEGREE

Bachelor of Science	32	24	30	31	36	40	53	59	72	96
Master of Science	13	13	19	21	12	15	20	19	18	19
Doctor of Philosophy	4	7	3	8	2	5	3	4	3	9

SEX

Women	2	2	3	4	1	1	2	9	6	26
Men	47	42	49	56	49	59	74	73	87	98

TOTAL COLLEGE

	49	44	52	60	50	60	76	82	93	124
% Increase - College	-10.2	18.2	15.4	-16.7	20.0	26.7	7.9	13.4	33.3	
- Campus		-13.8	4.8	-11.5	14.6	.7	-1.1	-6.6	11.3	



MICHIGAN STATE UNIVERSITY  
Office of the Registrar  
*Evaluation & Research*

TRENDGRAPH OF DEGREES CONFERRED  
COLLEGE OF HUMAN ECOLOGY  
East Lansing Campus

Summer Terms

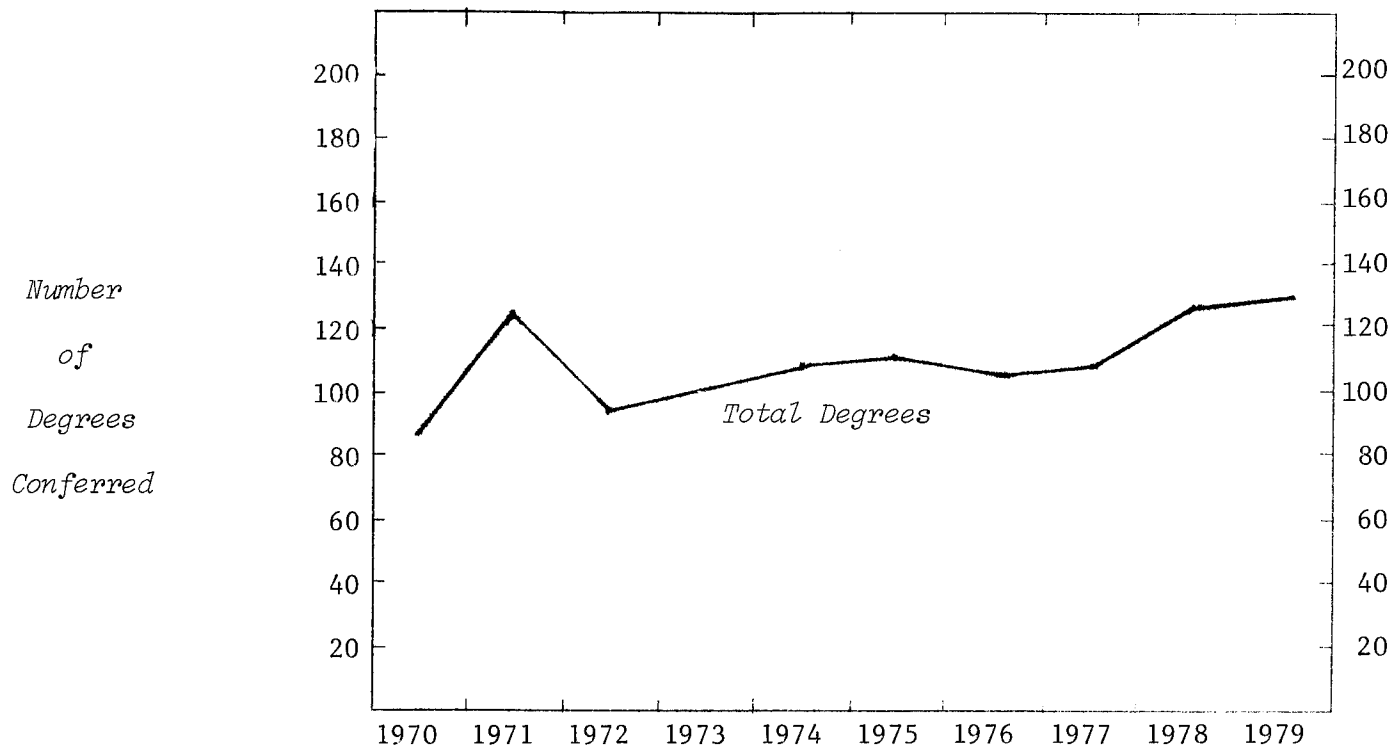

TYPE OF DEGREE

Bachelor of Arts			14	13	5	5	6	8	8	7
Bachelor of Science	64	85	59	62	75	76	66	77	94	96
<i>Total Bachelors</i>	<i>64</i>	<i>85</i>	<i>73</i>	<i>75</i>	<i>80</i>	<i>81</i>	<i>72</i>	<i>85</i>	<i>102</i>	<i>103</i>
Master of Arts	12	23	14	21	23	21	21	14	14	19
Master of Science	9	12	6	4	2	5	7	7	6	3
<i>Total Masters</i>	<i>21</i>	<i>35</i>	<i>20</i>	<i>25</i>	<i>25</i>	<i>26</i>	<i>28</i>	<i>21</i>	<i>20</i>	<i>22</i>
Doctor of Philosophy	1	2	1		4	3	5	2	3	5

SEX

Women	82	119	89	95	102	105	99	102	122	120
Men	4	3	5	5	7	5	6	6	3	10

TOTAL COLLEGE

	86	122	94	100	109	110	105	108	125	130
% Increase - College	41.9	-23.0	6.4	9.0	.9	-4.5	2.9	15.7	4.0	
- Campus		-13.8	4.8	-11.5	14.6	.7	-1.1	-6.6	11.3	

MICHIGAN STATE UNIVERSITY  
Office of the Registrar  
*Evaluation & Research*

TRENDGRAPH OF DEGREES CONFERRED  
COLLEGE OF HUMAN MEDICINE  
East Lansing Campus

Summer Terms

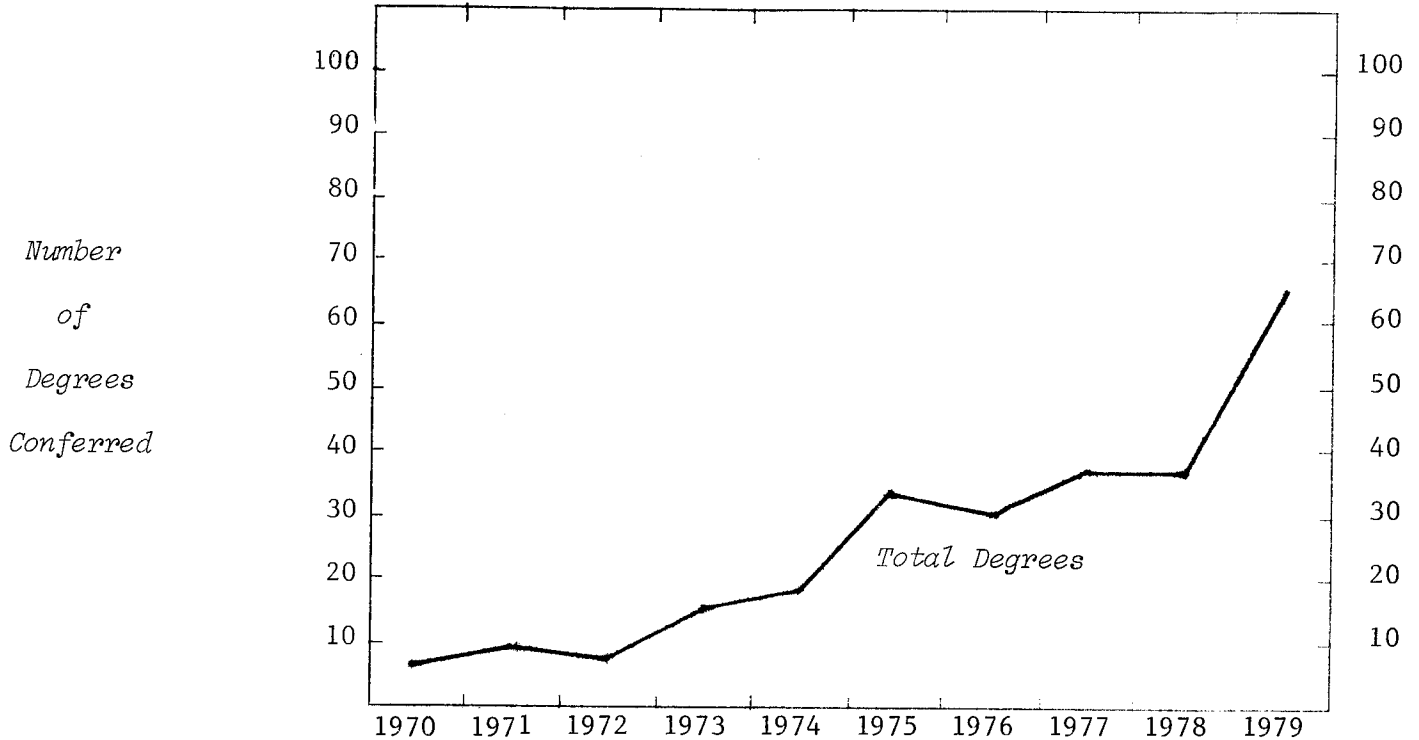

TYPE OF DEGREE

Bachelor of Science	2	5	4	7	12	17	16	18	19	21
Master of Arts										1
Master of Science	2	3	4	5	1	7	4	6	3	2
<i>Total Masters</i>	2	3	4	5	1	7	4	6	3	3
Doctor of Philosophy	3	2			2		4	5	2	6
Doctor of Medicine				4	3	8	6	7	12	35

SEX

Women	3	5	5	7	10	17	14	21	19	33
Men	4	5	3	9	8	15	16	15	17	32

TOTAL COLLEGE

	7	10	8	16	18	32	30	36	36	65
% Increase - College	42.9	-20.0	100.0	12.5	77.8	-6.2	20.0			80.6
- Campus		-13.8	4.8	-11.5	14.6	.7	-1.1	-6.6		11.3

MICHIGAN STATE UNIVERSITY  
Office of the Registrar  
*Evaluation & Research*

TRENDGRAPH OF DEGREES CONFERRED  
JAMES MADISON COLLEGE  
East Lansing Campus

Summer Terms

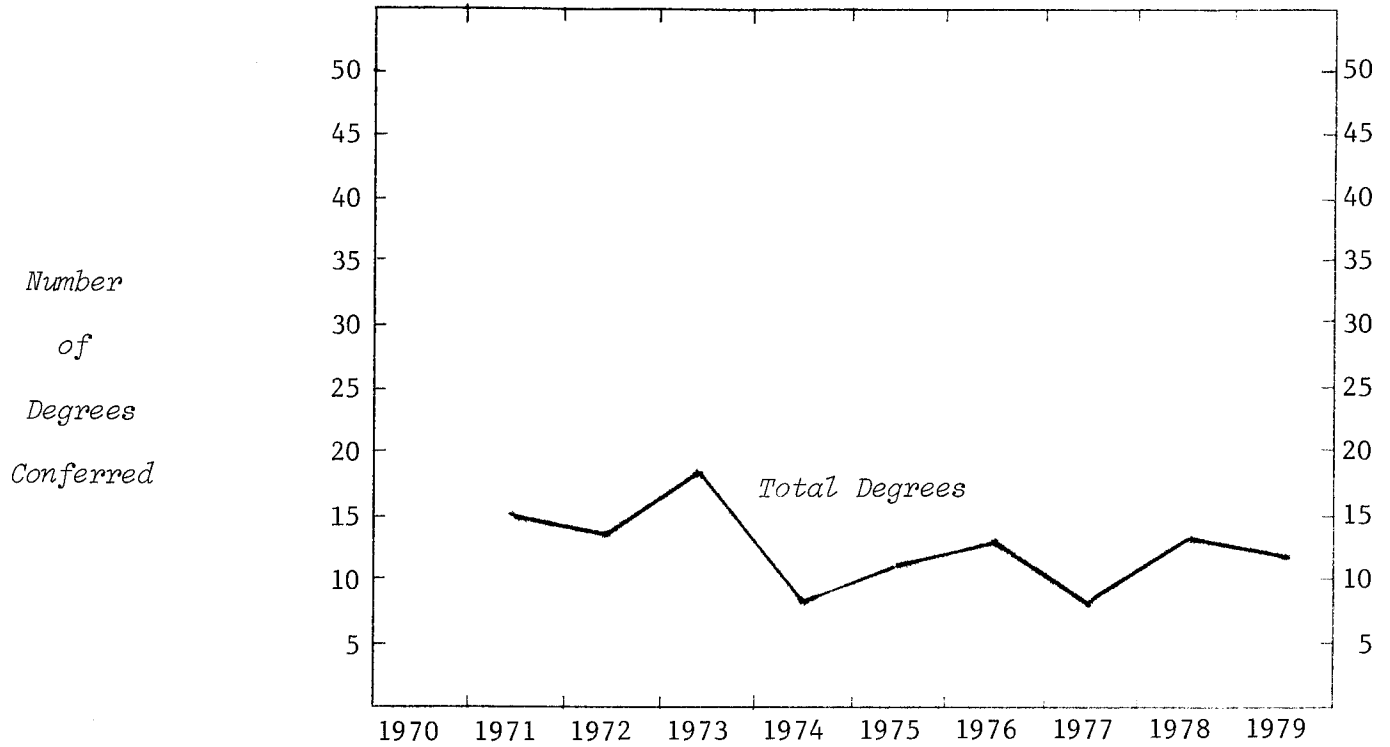

TYPE OF DEGREE  
Bachelor of Arts

SEX  
Women  
Men

TOTAL COLLEGE  
% Increase - College  
- Campus

15	14	18	8	11	13	8	13	12
4	6	7	4	4	8	3	1	6
11	8	11	4	7	5	5	12	6
15	14	18	8	11	13	8	13	12
-6.7	28.6	-55.6	37.5	18.2	-38.5	62.5	-7.7	
-13.8	4.8	-11.5	14.6	.7	-1.1	-6.6	11.3	

MICHIGAN STATE UNIVERSITY  
Office of the Registrar  
*Evaluation & Research*

TRENDGRAPH OF DEGREES CONFERRED  
JUSTIN MORRILL COLLEGE  
East Lansing Campus

Summer Terms

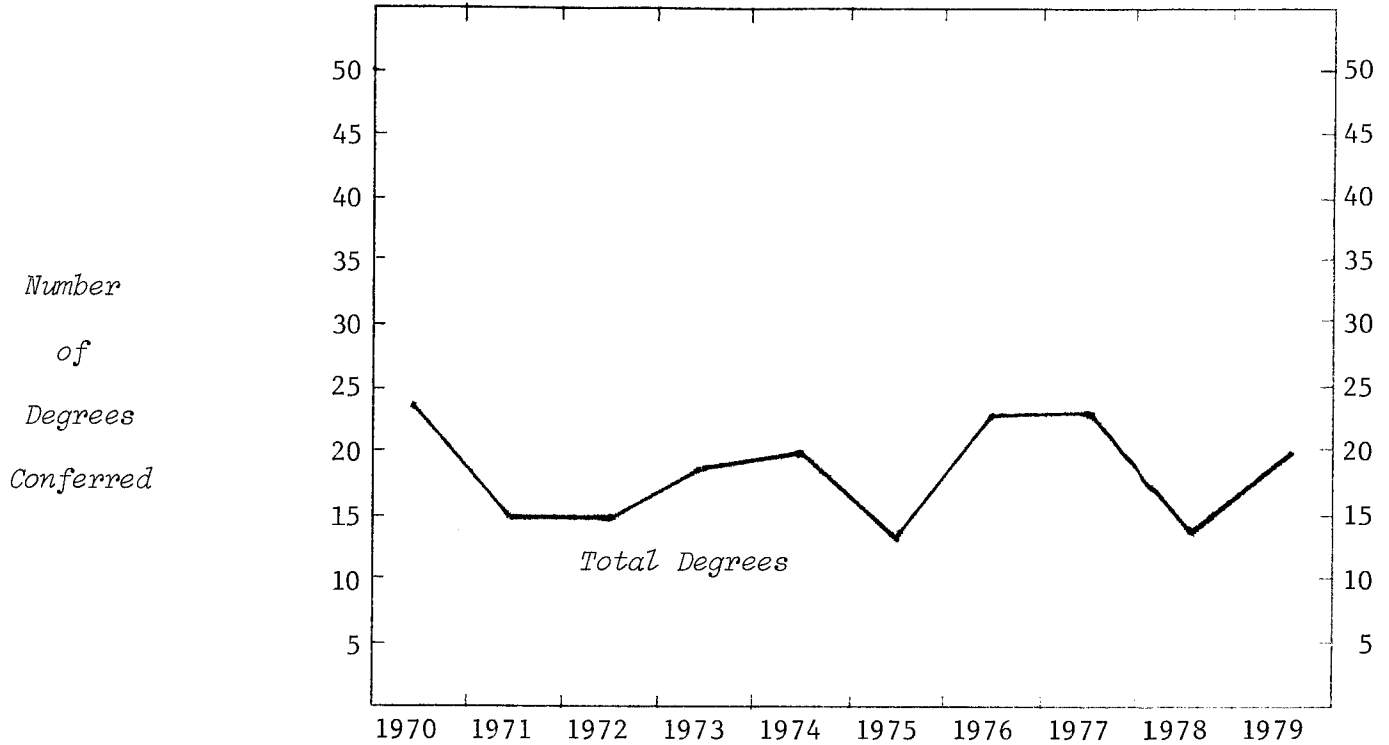

TYPE OF DEGREE  
Bachelor of Arts

1970	23	15	15	19	20	14	23	23	14	20
<u>SEX</u>										
Women	16	10	8	16	13	4	18	9	9	15
Men	7	5	7	3	7	10	5	14	5	5
<u>TOTAL COLLEGE</u>	23	15	15	19	20	14	23	23	14	20
% Increase - College	-34.8		26.7	5.3	-30.0	64.3		-39.1	42.9	
- Campus		-13.8	4.8	-11.5	14.6	.7	-1.1	-6.6	11.3	

MICHIGAN STATE UNIVERSITY  
Office of the Registrar  
*Evaluation & Research*

TRENDGRAPH OF DEGREES CONFERRED  
COLLEGE OF NATURAL SCIENCE  
East Lansing Campus

Summer Terms

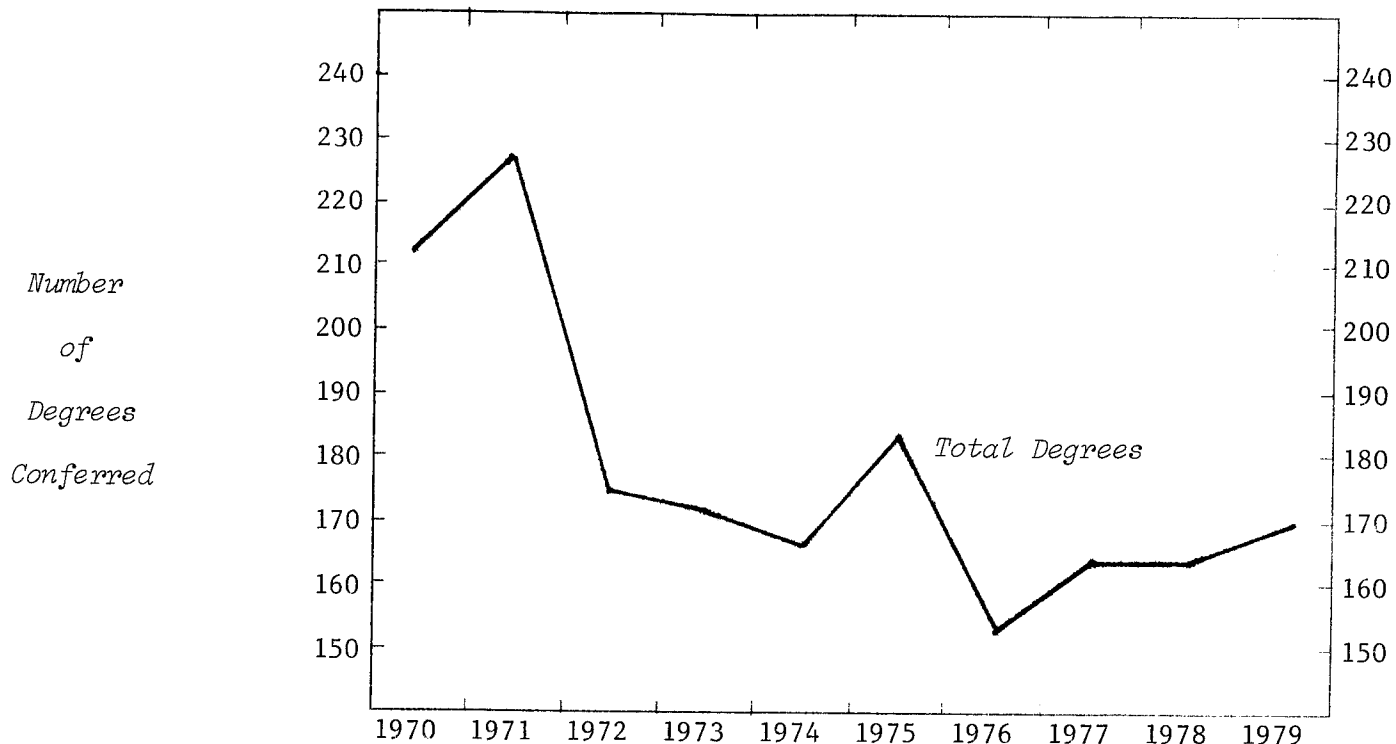

TYPE OF DEGREE

Bachelor of Arts	13	13	8	11	5	11	3	5	6	6
Bachelor of Science	91	85	93	86	91	107	84	103	103	99
<i>Total Bachelors</i>	<i>104</i>	<i>98</i>	<i>101</i>	<i>97</i>	<i>96</i>	<i>118</i>	<i>87</i>	<i>108</i>	<i>109</i>	<i>105</i>
Master of Arts				1	1			1		1
Master of Arts for Teach.	19	15	11	9	6	7	5	5	6	8
Master of Science	41	60	36	36	32	30	24	30	24	30
<i>Total Masters</i>	<i>60</i>	<i>75</i>	<i>47</i>	<i>46</i>	<i>39</i>	<i>37</i>	<i>29</i>	<i>36</i>	<i>30</i>	<i>39</i>
Doctor of Philosophy	47	54	26	28	32	28	38	21	26	26
Dipl. for Adv. Grad. Study			1	1						

SEX

Women	62	63	39	52	40	49	32	58	55	66
Men	149	164	136	120	127	134	122	107	110	104

TOTAL COLLEGE

	211	227	175	172	167	183	154	165	165	170
% Increase - College		7.6	-22.9	-1.7	-2.9	9.6	-15.8	7.1		3.0
- Campus			-13.8	4.8	-11.5	14.6	.7	-1.1	-6.6	11.3

MICHIGAN STATE UNIVERSITY  
Office of the Registrar  
*Evaluation & Research*

TRENDGRAPH OF DEGREES CONFERRED  
COLLEGE OF OSTEOPATHIC MEDICINE  
East Lansing Campus

Summer Terms

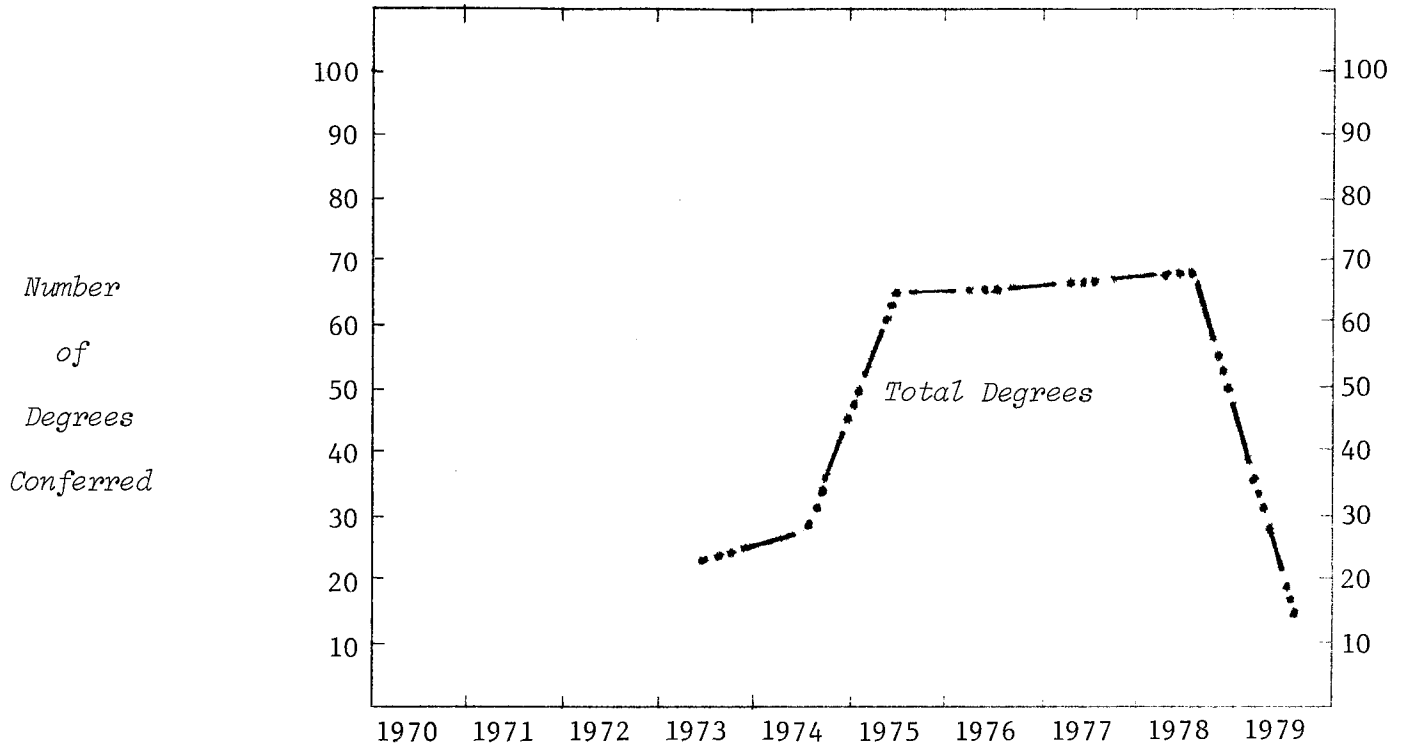

TYPE OF DEGREE

Bachelor of Science  
Doctor of Osteopathy

	1	1					1
	24	28	64	65	67	69	14

SEX

Women  
Men

	2	3	13	16	18	10	5
	22	26	52	49	49	59	10

TOTAL COLLEGE

% Increase - College  
- Campus

	24	29	65	65	67	69	15
		20.8	124.1		3.1	3.0	-78.3
		-11.5	14.6	.7	-1.1	-6.6	11.3

MICHIGAN STATE UNIVERSITY  
Office of the Registrar  
*Evaluation & Research*

TRENDGRAPH OF DEGREES CONFERRED  
COLLEGE OF SOCIAL SCIENCE  
East Lansing Campus

Summer Terms

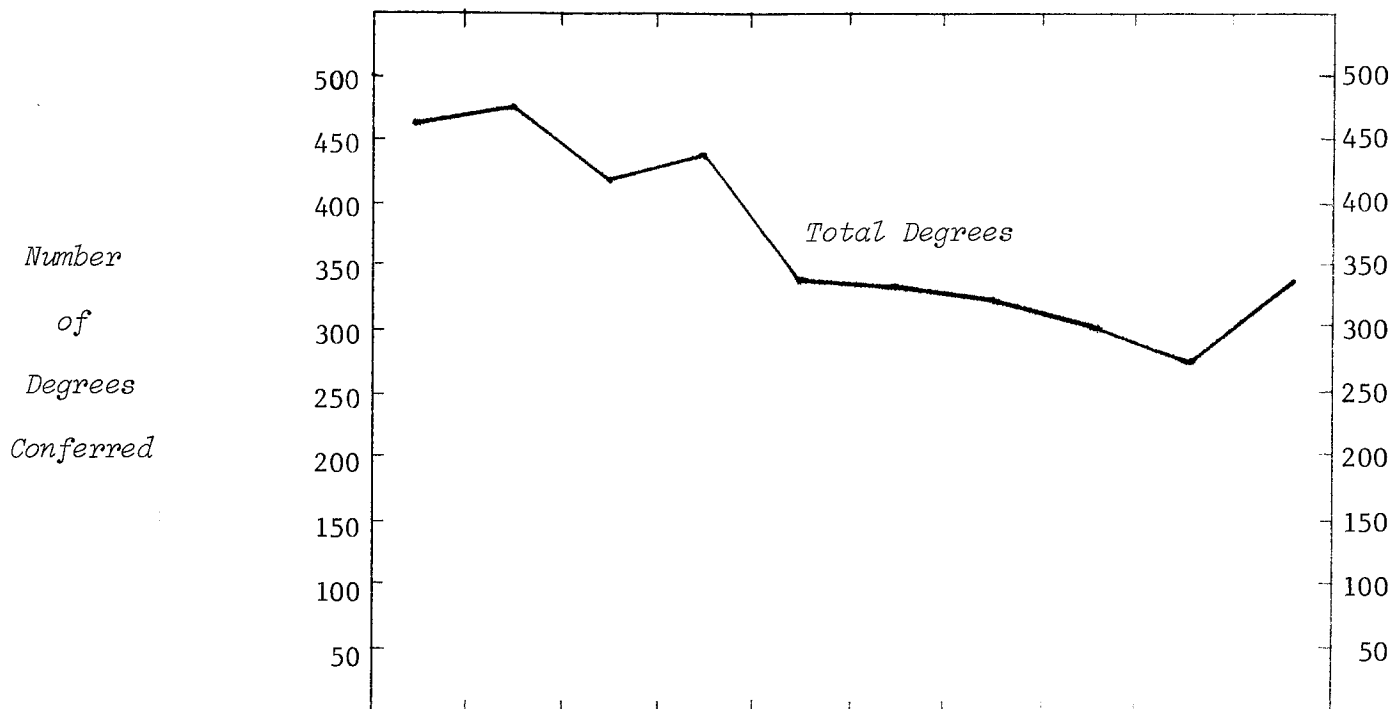

TYPE OF DEGREE	1970	1971	1972	1973	1974	1975	1976	1977	1978	1979
Bachelor of Arts	176	194	177	150	140	146	120	128	143	155
Bachelor of Land. Arch.	3				1	7	5	7	7	5
Bachelor of Science	199	177	154	189	122	116	107	77	65	79
<i>Total Bachelors</i>	<i>378</i>	<i>371</i>	<i>331</i>	<i>339</i>	<i>263</i>	<i>269</i>	<i>232</i>	<i>212</i>	<i>215</i>	<i>239</i>
Master of Arts	29	33	26	21	13	12	17	21	11	23
Master of Arts for Teach.	1									
Master of Labor & Ind.Rel.	7	18	14	17	13	14	33	24	18	26
Master of Land. Arch.		1				1				
Master of Public Admin.							3	2	3	1
Master of Science	12	19	10	13	17	16	9	10	10	8
Master of Social Work	3		2	7	6		5	6	5	19
Master of Urban Planning	4	2	4	8	1		4	5	3	5
<i>Total Masters</i>	<i>56</i>	<i>73</i>	<i>56</i>	<i>66</i>	<i>50</i>	<i>43</i>	<i>71</i>	<i>68</i>	<i>50</i>	<i>82</i>
Doctor of Philosophy	28	27	30	30	30	28	20	20	10	19
Dipl. for Adv.Grad.Study	1			2		1				
<b>SEX</b>										
Women	147	165	143	151	130	144	141	123	121	166
Men	316	306	274	286	213	197	182	177	154	174
<b>TOTAL COLLEGE</b>	<b>463</b>	<b>471</b>	<b>417</b>	<b>437</b>	<b>343</b>	<b>341</b>	<b>323</b>	<b>300</b>	<b>275</b>	<b>340</b>
% Increase - College		1.7	-11.5	4.8	-21.5	-.6	-5.3	-7.1	-8.3	23.6
- Campus			-13.8	4.8	-11.5	14.6	.7	-1.1	-6.6	11.3

MICHIGAN STATE UNIVERSITY  
Office of the Registrar  
*Evaluation & Research*

TRENDGRAPH OF DEGREES CONFERRED  
COLLEGE OF URBAN DEVELOPMENT  
East Lansing Campus

Summer Terms

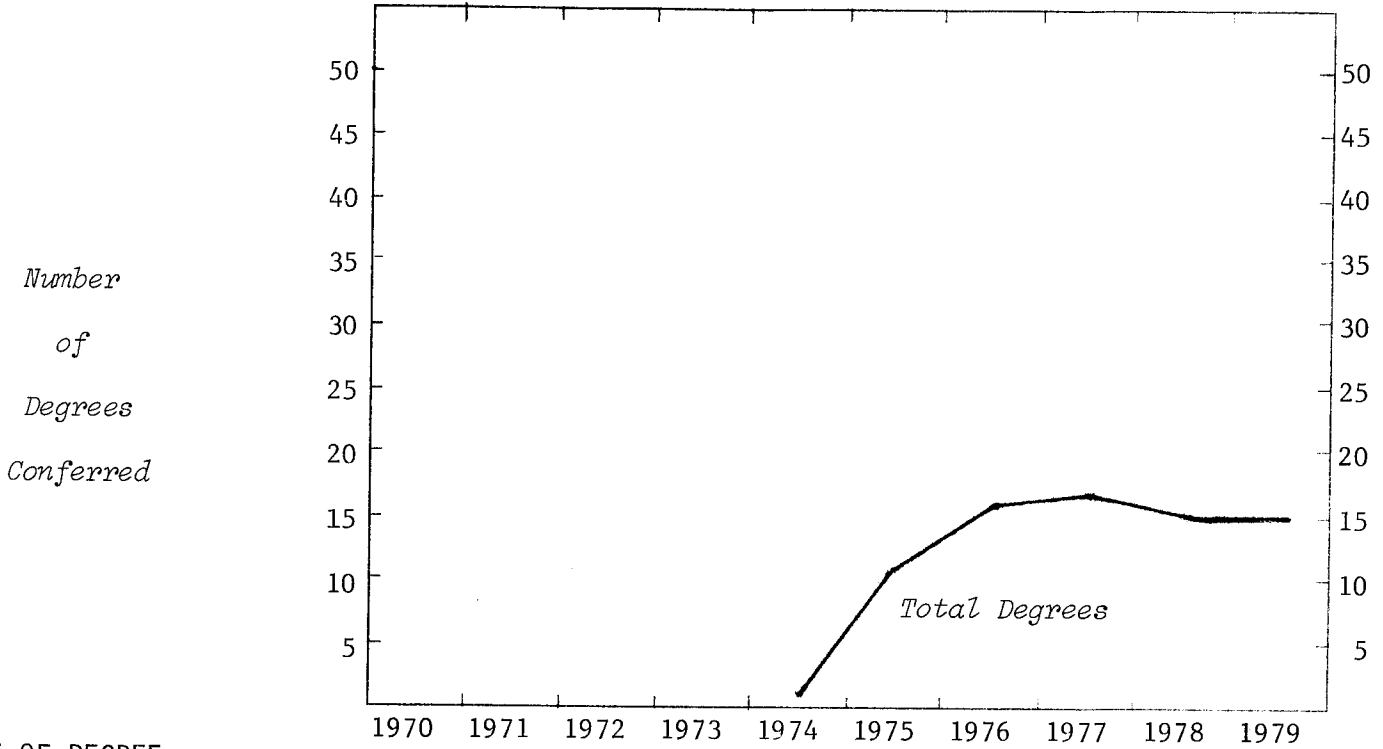

TYPE OF DEGREE

Bachelor of Arts

1 11 16 17 15 15

SEX

Women

9 5 13 12 7

Men

1 2 11 4 3 8

TOTAL COLLEGE

1 11 16 17 15 15

% Increase - College

45.5 6.3 -11.8

- Campus

14.6 .7 -1.1 -6.6 11.3



MICHIGAN STATE UNIVERSITY  
Office of the Registrar  
*Evaluation & Research*

TRENDGRAPH OF DEGREES CONFERRED  
COLLEGE OF VETERINARY MEDICINE  
East Lansing Campus

Summer Terms

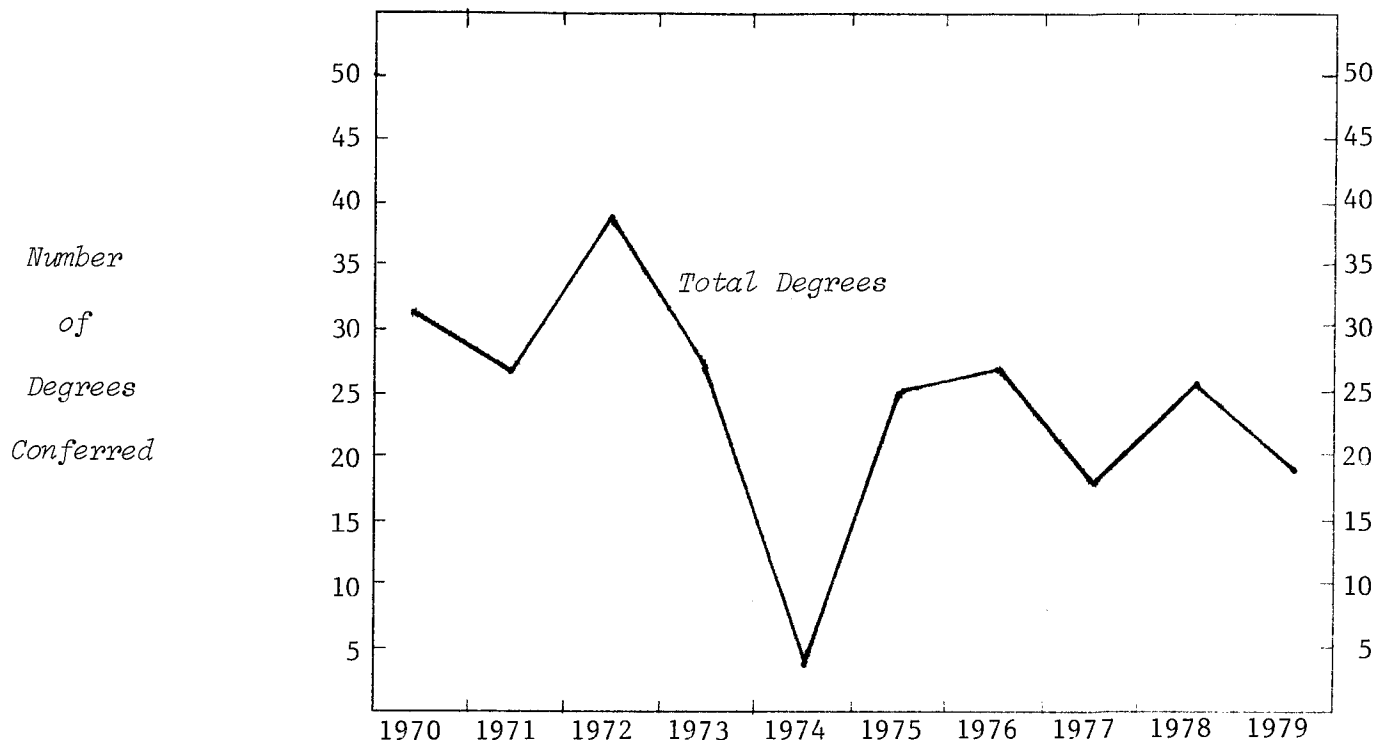

TYPE OF DEGREE

Bachelor of Science	28	19	33	20	4	22	23	14	19	11
Master of Science	2	7	4	4		2	2	4	3	3
Doctor of Philosophy	1	1	2	3		1			1	
Doctor of Veterinary Med.							2		2	5

SEX

Women	6	5	12	6	1	8	11	10	17	7
Men	25	22	27	21	3	17	16	8	8	12

TOTAL COLLEGE

	31	27	39	27	4	25	27	18	25	19
% Increase - College	-12.9	44.4	-30.8			8.0	-33.3	38.9	-24.0	
- Campus		-13.8	4.8	-11.5	14.6	.7	-1.1	-6.6	11.3	

MICHIGAN STATE UNIVERSITY  
Office of the Registrar  
*Evaluation & Research*

TRENDGRAPH OF TERM GRADE-POINT AVERAGES<sup>1</sup>  
COLLEGE OF AGRICULTURE AND NATURAL RESOURCES<sup>1</sup>  
East Lansing Campus

Summer Terms

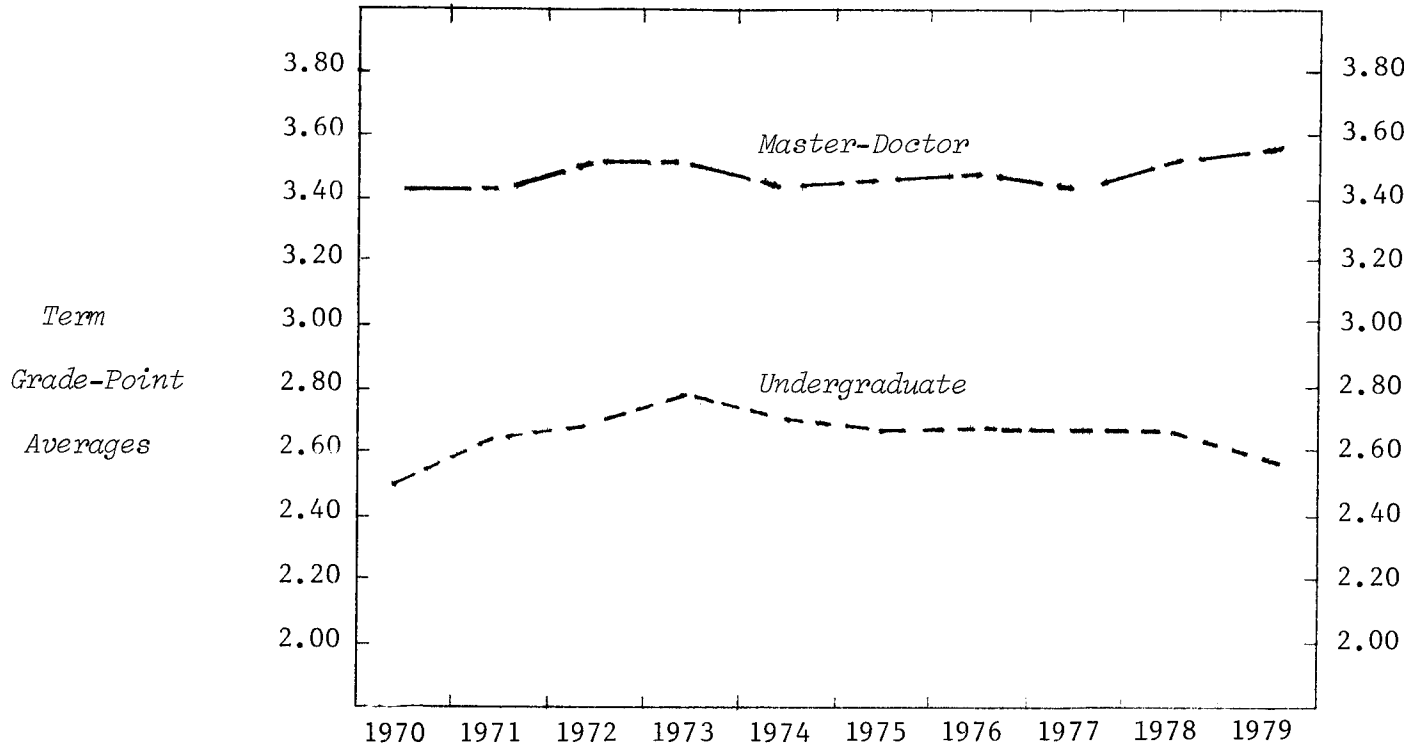

UNDERGRADUATE AVERAGES

<u>LEVEL</u>	1970	1971	1972	1973	1974	1975	1976	1977	1978	1979
Freshman	2.36	2.48	2.64	2.20	2.83	2.30	2.44	2.65	2.30	2.20
Sophomore	2.62	2.42	2.68	2.79	2.44	2.54	2.44	2.75	2.29	2.47
Junior	2.33	2.53	2.61	2.78	2.64	2.63	2.62	2.49	2.44	2.48
Senior	2.57	2.72	2.69	2.83	2.76	2.78	2.73	2.73	2.77	2.63
<u>SEX</u>										
Women	2.46	2.47	2.65	2.77	2.77	2.67	2.70	2.72	2.67	2.54
Men	2.51	2.65	2.68	2.80	2.67	2.68	2.62	2.62	2.61	2.59
TOTAL UNDERGRADUATE	2.51	2.63	2.67	2.79	2.70	2.68	2.65	2.66	2.64	2.57

MASTER-DOCTOR AVERAGES

<u>LEVEL</u>	1970	1971	1972	1973	1974	1975	1976	1977	1978	1979
Master	3.40	3.41	3.54	3.48	3.48	3.41	3.50	3.40	3.50	3.53
Doctor	3.43	3.40	3.47	3.57	3.32	3.53	3.41	3.46	3.61	3.63
<u>SEX</u>										
Women	3.50	3.53	3.53	3.64	3.52	3.54	3.50	3.35	3.72	3.60
Men	3.40	3.41	3.51	3.49	3.41	3.43	3.47	3.44	3.51	3.56
TOTAL MASTER-DOCTOR	3.41	3.41	3.51	3.51	3.42	3.45	3.47	3.42	3.54	3.57

Note: 1) Totals do not include grades earned by students enrolled in the Institute of Agricultural Technology.

MICHIGAN STATE UNIVERSITY  
Office of the Registrar  
*Evaluation & Research*

TRENDGRAPH OF TERM GRADE-POINT AVERAGES  
COLLEGE OF ARTS AND LETTERS  
East Lansing Campus

Summer Terms

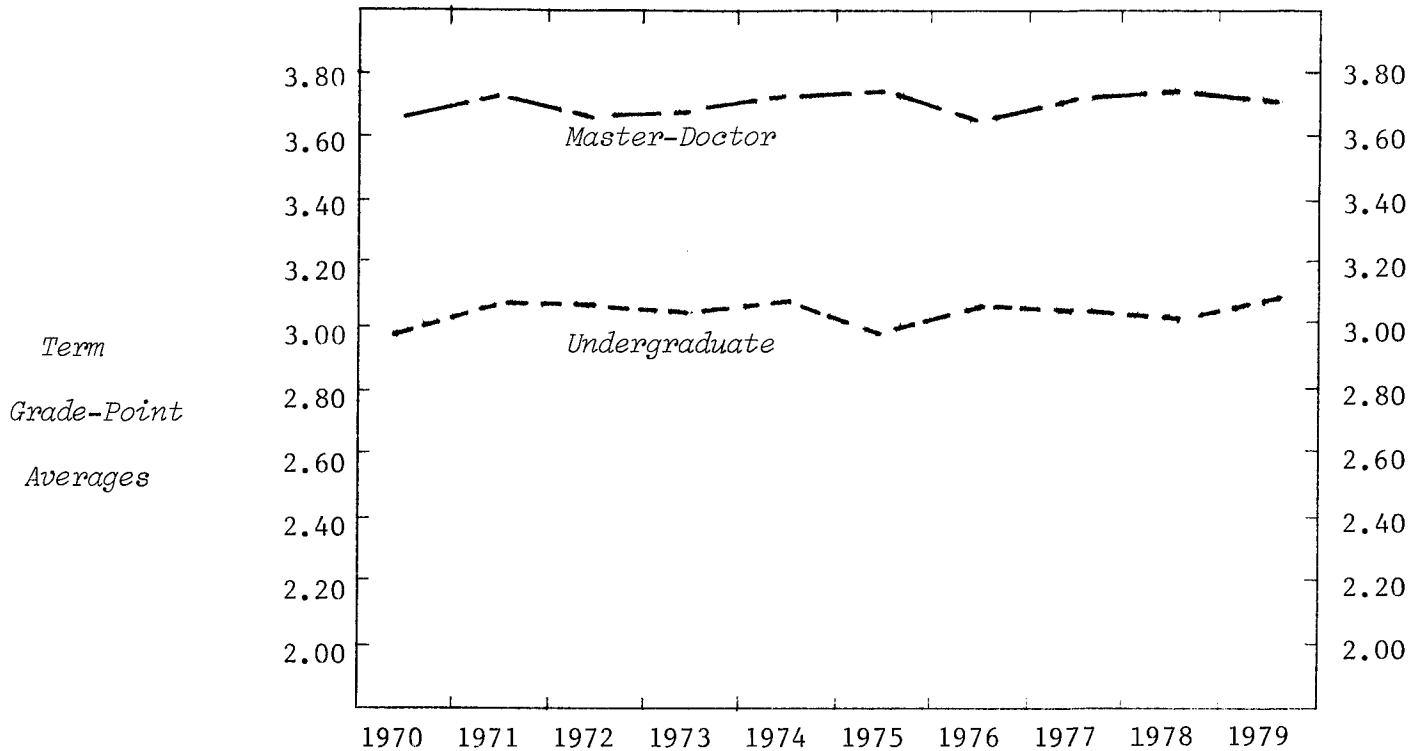

UNDERGRADUATE AVERAGES

<u>LEVEL</u>	1970	1971	1972	1973	1974	1975	1976	1977	1978	1979
Freshman	2.73	2.86	2.63	2.73	2.70	2.57	2.52	2.29	2.56	2.93
Sophomore	2.85	2.88	2.96	2.73	2.80	2.65	2.97	2.85	2.91	3.15
Junior	2.96	2.89	2.98	2.96	2.98	2.91	3.06	2.93	3.01	2.91
Senior	3.03	3.14	3.09	3.06	3.16	3.07	3.09	3.11	3.02	3.12
<u>SEX</u>										
Women	3.03	3.08	3.08	3.06	3.10	3.05	3.14	3.10	3.08	3.12
Men	2.86	2.98	2.95	2.95	3.01	2.90	2.91	2.94	2.84	2.99
TOTAL UNDERGRADUATE	2.98	3.05	3.04	3.02	3.06	2.99	3.06	3.04	3.00	3.07

MASTER-DOCTOR AVERAGES

<u>LEVEL</u>	1970	1971	1972	1973	1974	1975	1976	1977	1978	1979
Master	3.63	3.71	3.66	3.67	3.72	3.74	3.64	3.72	3.74	3.71
Doctor	3.81	3.75	3.70	3.70	3.75	3.74	3.80	3.88	3.83	3.76
<u>SEX</u>										
Women	3.62	3.74	3.68	3.69	3.75	3.76	3.71	3.75	3.78	3.72
Men	3.69	3.69	3.65	3.65	3.68	3.71	3.58	3.71	3.72	3.72
TOTAL MASTER-DOCTOR	3.66	3.72	3.66	3.67	3.72	3.74	3.66	3.74	3.76	3.72

MICHIGAN STATE UNIVERSITY  
Office of the Registrar  
*Evaluation & Research*

TRENDGRAPH OF TERM GRADE-POINT AVERAGES  
LYMAN BRIGGS COLLEGE  
East Lansing Campus

Summer Terms

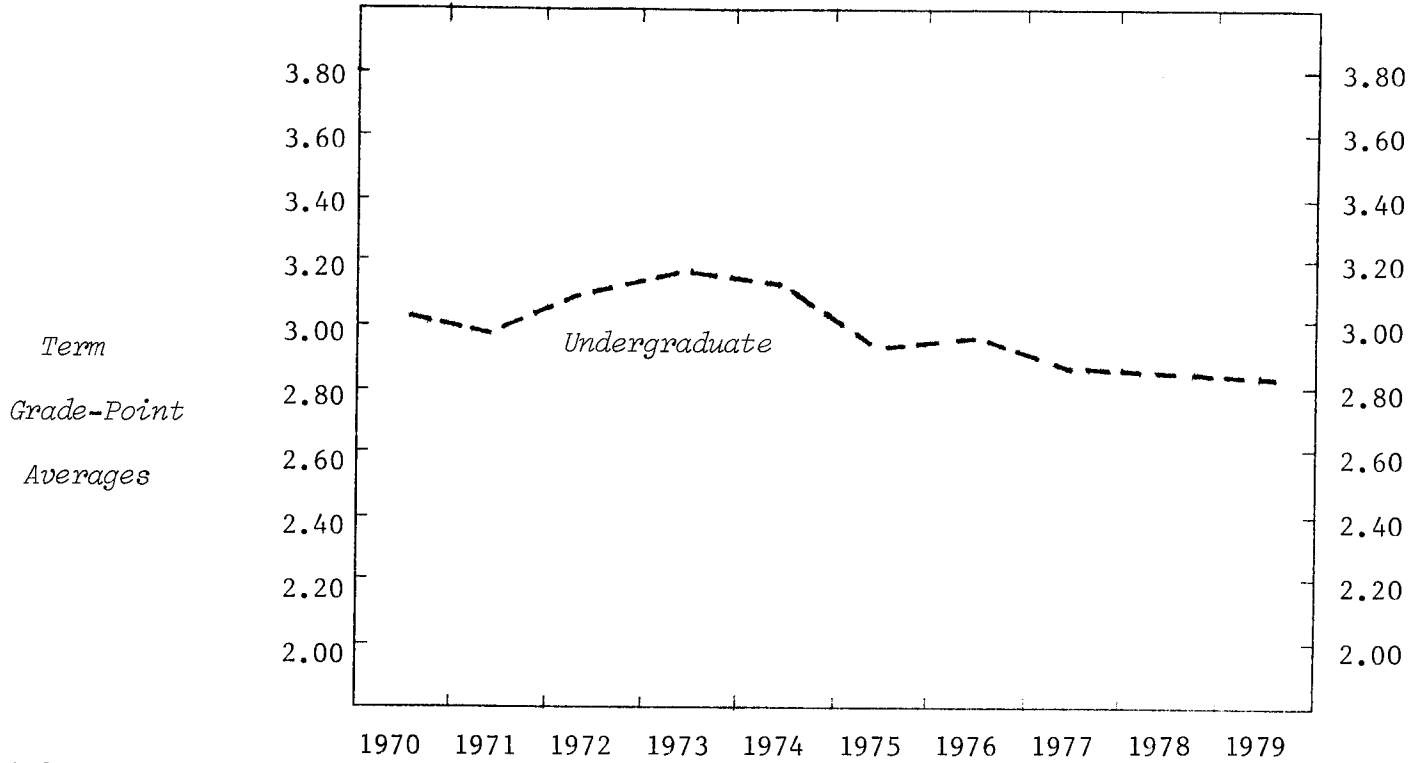

UNDERGRADUATE AVERAGES

<u>LEVEL</u>	1970	1971	1972	1973	1974	1975	1976	1977	1978	1979
Freshman	2.82	3.07	3.03	1.18	2.58	2.58	2.44	2.44	2.54	2.75
Sophomore	3.16	2.88	3.00	2.96	2.93	2.98	3.02	2.61	2.62	2.59
Junior	2.53	2.91	2.92	3.34	3.57	2.73	2.89	2.91	3.01	2.95
Senior	3.36	3.02	3.20	3.17	3.11	3.14	3.00	3.16	2.83	2.86
<u>SEX</u>										
Women	2.94	3.03	2.99	3.08	3.22	2.98	2.92	2.70	2.83	3.01
Men	3.05	2.95	3.12	3.20	3.05	2.90	2.97	2.98	2.88	2.72
TOTAL UNDERGRADUATE	3.01	2.97	3.08	3.15	3.12	2.92	2.95	2.87	2.84	2.82

MICHIGAN STATE UNIVERSITY  
Office of the Registrar  
*Evaluation & Research*

TRENDGRAPH OF TERM GRADE-POINT AVERAGES  
COLLEGE OF BUSINESS  
East Lansing Campus

Summer Terms

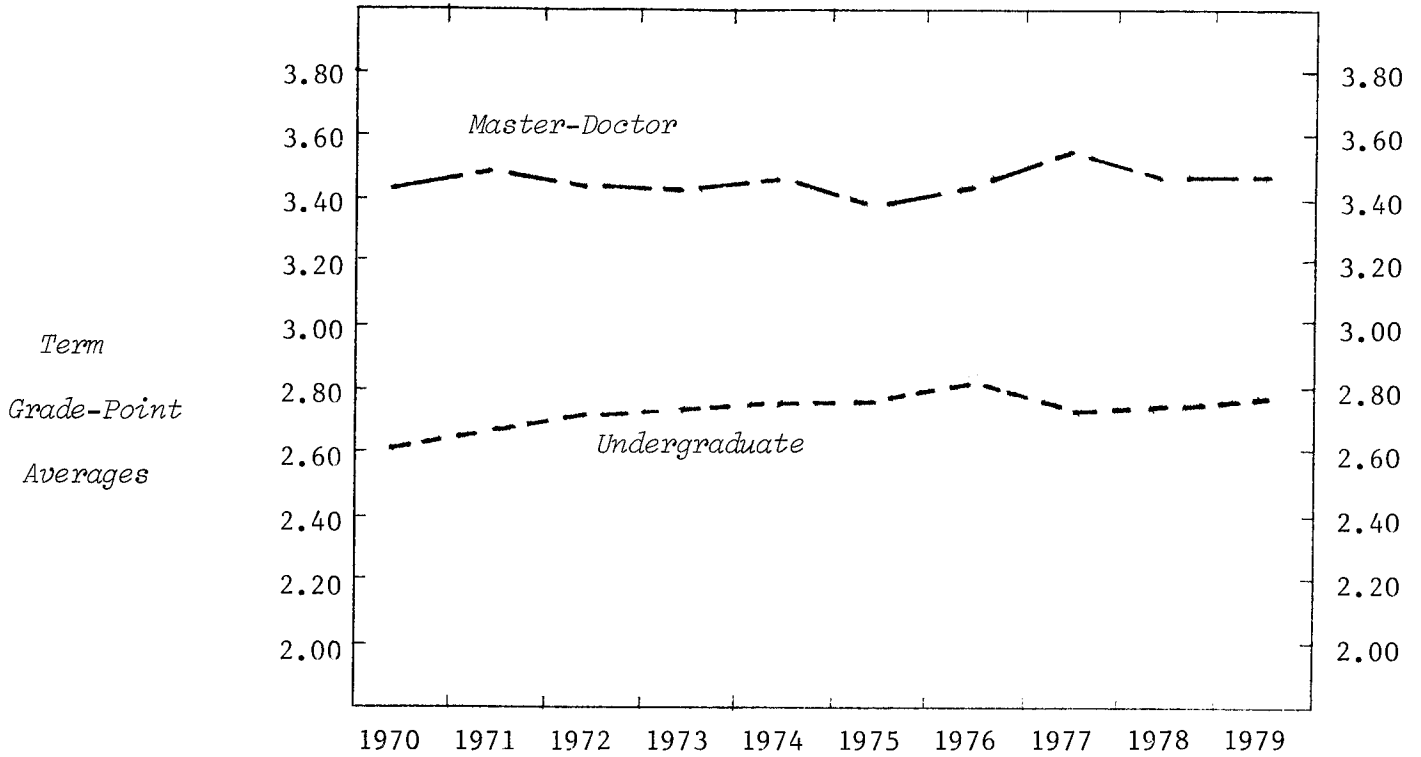

UNDERGRADUATE AVERAGES

<i>LEVEL</i>	1970	1971	1972	1973	1974	1975	1976	1977	1978	1979
Freshman	2.33	2.51	2.76	2.34	2.50	2.38	2.35	2.10	2.53	2.08
Sophomore	2.31	2.35	2.42	2.68	2.57	2.65	2.60	2.50	2.52	2.64
Junior	2.57	2.58	2.68	2.73	2.75	2.80	2.72	2.73	2.74	2.81
Senior	2.69	2.75	2.78	2.77	2.83	2.84	2.90	2.81	2.79	2.84
<i>SEX</i>										
Women	2.81	2.81	2.78	2.79	2.92	2.95	2.87	2.86	2.83	2.87
Men	2.59	2.66	2.73	2.72	2.71	2.73	2.78	2.68	2.69	2.73
TOTAL UNDERGRADUATE	2.61	2.68	2.73	2.74	2.77	2.79	2.81	2.74	2.75	2.78

MASTER-DOCTOR AVERAGES

<i>LEVEL</i>	1970	1971	1972	1973	1974	1975	1976	1977	1978	1979
Master	3.41	3.46	3.43	3.40	3.47	3.39	3.46	3.55	3.48	3.46
Doctor	3.51	3.70	3.55	3.61	3.55	3.34	3.48	3.49	3.49	3.68
<i>SEX</i>										
Women	3.34	3.42	3.52	3.52	3.33	3.44	3.45	3.58	3.56	3.48
Men	3.42	3.49	3.43	3.41	3.49	3.38	3.47	3.54	3.46	3.48
TOTAL MASTER-DOCTOR	3.42	3.48	3.44	3.42	3.47	3.39	3.46	3.54	3.48	3.48

MICHIGAN STATE UNIVERSITY  
Office of the Registrar  
*Evaluation & Research*

TRENDGRAPH OF TERM GRADE-POINT AVERAGES  
COLLEGE OF COMMUNICATION ARTS AND SCIENCES  
East Lansing Campus

Summer Terms

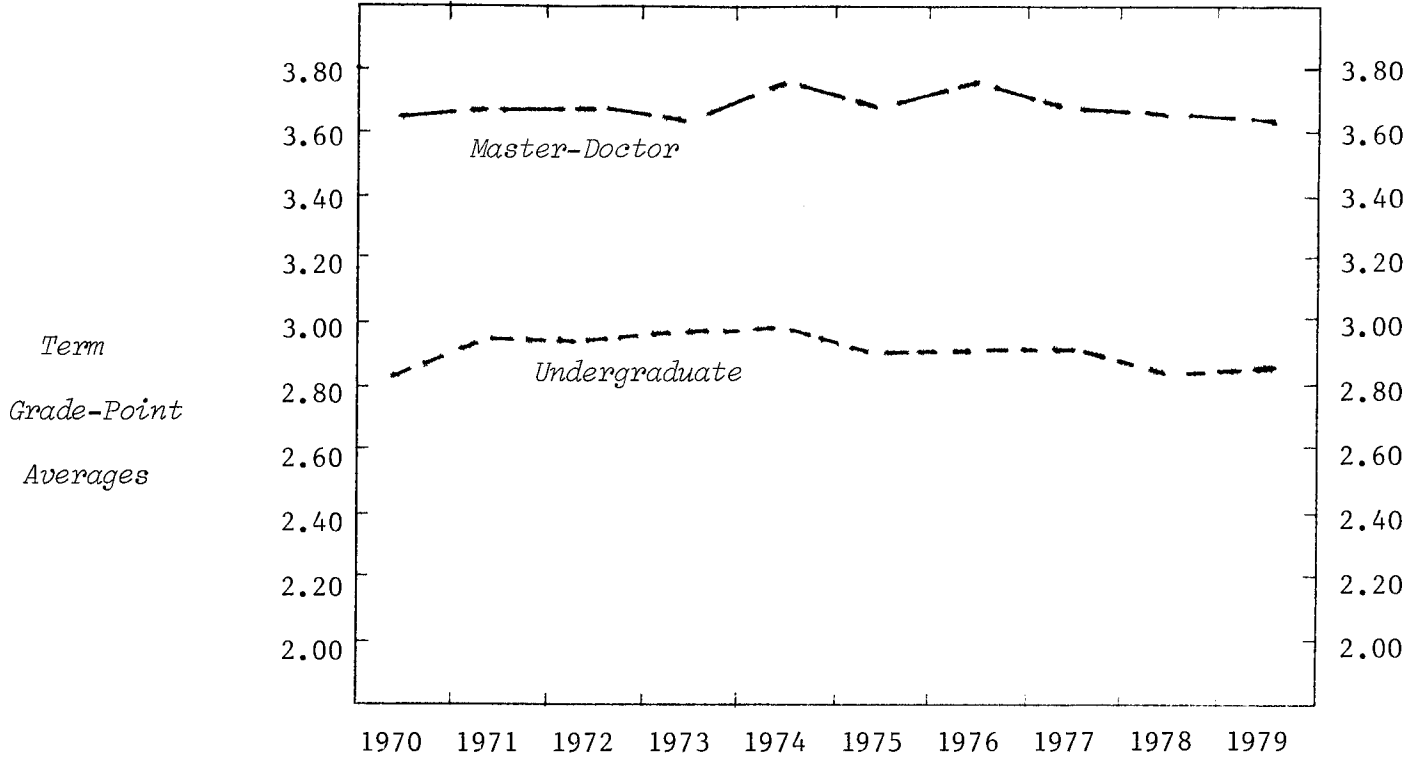

UNDERGRADUATE AVERAGES

<u>LEVEL</u>	1970	1971	1972	1973	1974	1975	1976	1977	1978	1979
Freshman	2.11	2.18	2.31	2.62	2.25	2.33	2.85	2.89	2.52	2.27
Sophomore	2.63	2.89	2.87	2.67	2.54	2.56	2.63	2.58	2.53	2.39
Junior	2.86	2.77	2.94	2.91	2.99	2.86	2.67	2.78	2.62	2.65
Senior	2.81	3.02	2.94	3.02	3.09	3.01	3.08	3.03	2.96	3.00
<u>SEX</u>										
Women	2.97	3.04	3.01	3.05	2.95	3.00	3.01	3.01	2.98	2.88
Men	2.70	2.84	2.83	2.86	3.02	2.79	2.75	2.79	2.59	2.75
TOTAL UNDERGRADUATE	2.81	2.93	2.93	2.95	2.98	2.90	2.90	2.91	2.82	2.83

MASTER-DOCTOR AVERAGES

<u>LEVEL</u>	1970	1971	1972	1973	1974	1975	1976	1977	1978	1979
Master	3.64	3.67	3.67	3.63	3.72	3.67	3.75	3.66	3.64	3.63
Doctor	3.91	3.92	3.90	3.57	3.89	3.83	3.85	3.84	3.69	3.67
<u>SEX</u>										
Women	3.66	3.75	3.65	3.64	3.79	3.69	3.81	3.70	3.67	3.71
Men	3.68	3.65	3.73	3.59	3.69	3.68	3.68	3.62	3.59	3.51
TOTAL MASTER-DOCTOR	3.67	3.69	3.69	3.62	3.74	3.68	3.76	3.67	3.65	3.63

MICHIGAN STATE UNIVERSITY  
Office of the Registrar  
*Evaluation & Research*

TRENDGRAPH OF TERM GRADE-POINT AVERAGES  
COLLEGE OF EDUCATION  
East Lansing Campus

Summer Terms

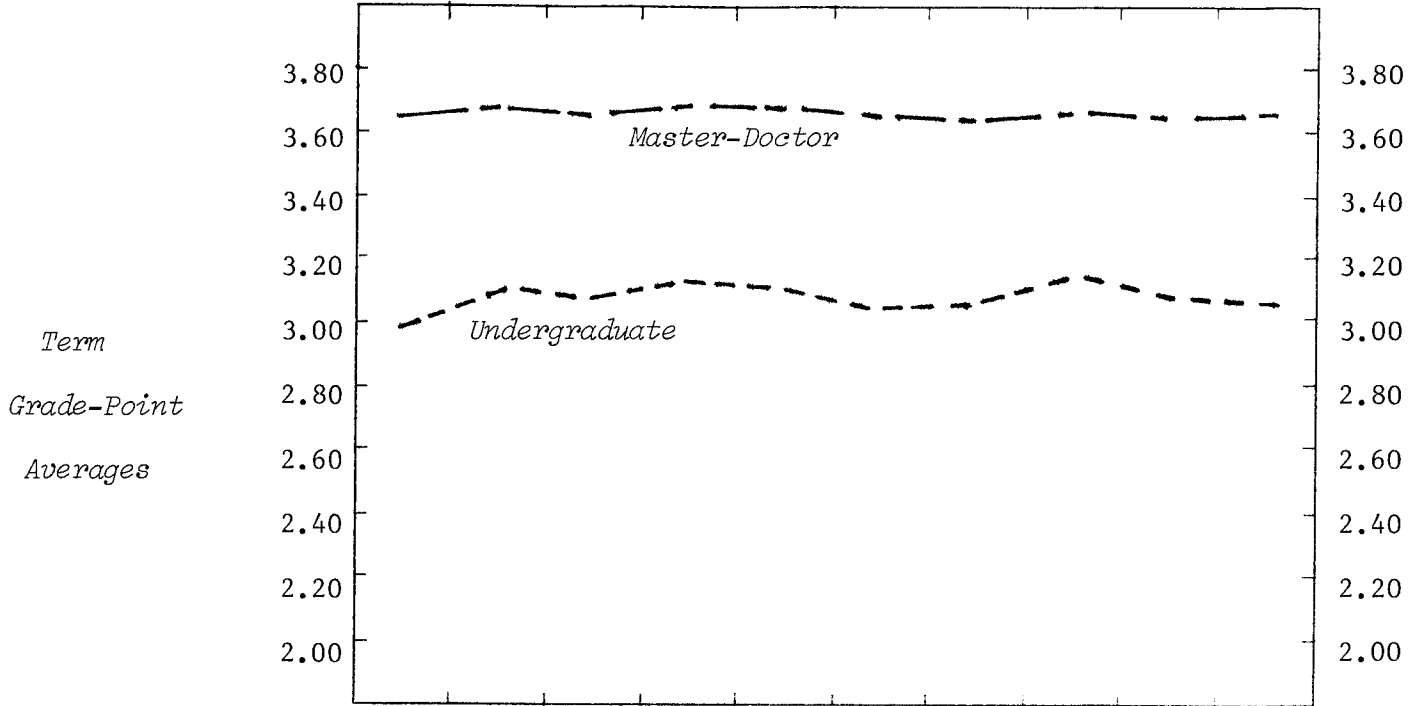

UNDERGRADUATE AVERAGES

<u>LEVEL</u>	1970	1971	1972	1973	1974	1975	1976	1977	1978	1979
Freshman	2.77	2.69	2.72	2.79	2.85	2.53	2.41	2.70	2.25	2.63
Sophomore	2.72	2.58	2.58	2.42	2.69	2.51	2.57	2.67	2.48	2.39
Junior	2.90	2.95	2.94	3.04	2.92	2.91	2.88	2.97	2.85	2.85
Senior	3.01	3.18	3.08	3.10	3.07	3.07	3.11	3.13	3.05	2.98
Special	3.33	3.39	3.53	3.52	3.58	3.47	3.47	3.51	3.49	3.50
<u>SEX</u>										
Women	2.99	3.12	3.10	3.16	3.15	3.10	3.12	3.19	3.13	3.02
Men	2.95	3.00	2.97	2.99	2.95	2.89	2.88	3.00	2.90	3.16
TOTAL UNDERGRADUATE	2.99	3.10	3.07	3.13	3.10	3.05	3.07	3.15	3.08	3.05

MASTER-DOCTOR AVERAGES

<u>LEVEL</u>	1970	1971	1972	1973	1974	1975	1976	1977	1978	1979
Master	3.62	3.66	3.64	3.66	3.67	3.62	3.62	3.64	3.62	3.64
Doctor	3.79	3.75	3.71	3.74	3.75	3.71	3.70	3.70	3.70	3.72
<u>SEX</u>										
Women	3.64	3.71	3.68	3.72	3.71	3.69	3.66	3.68	3.66	3.67
Men	3.66	3.65	3.63	3.62	3.64	3.57	3.60	3.62	3.61	3.64
TOTAL MASTER-DOCTOR	3.65	3.68	3.66	3.68	3.68	3.64	3.63	3.66	3.64	3.66

MICHIGAN STATE UNIVERSITY  
Office of the Registrar  
*Evaluation & Research*

TRENDGRAPH OF TERM GRADE-POINT AVERAGES  
COLLEGE OF ENGINEERING  
East Lansing Campus

Summer Terms

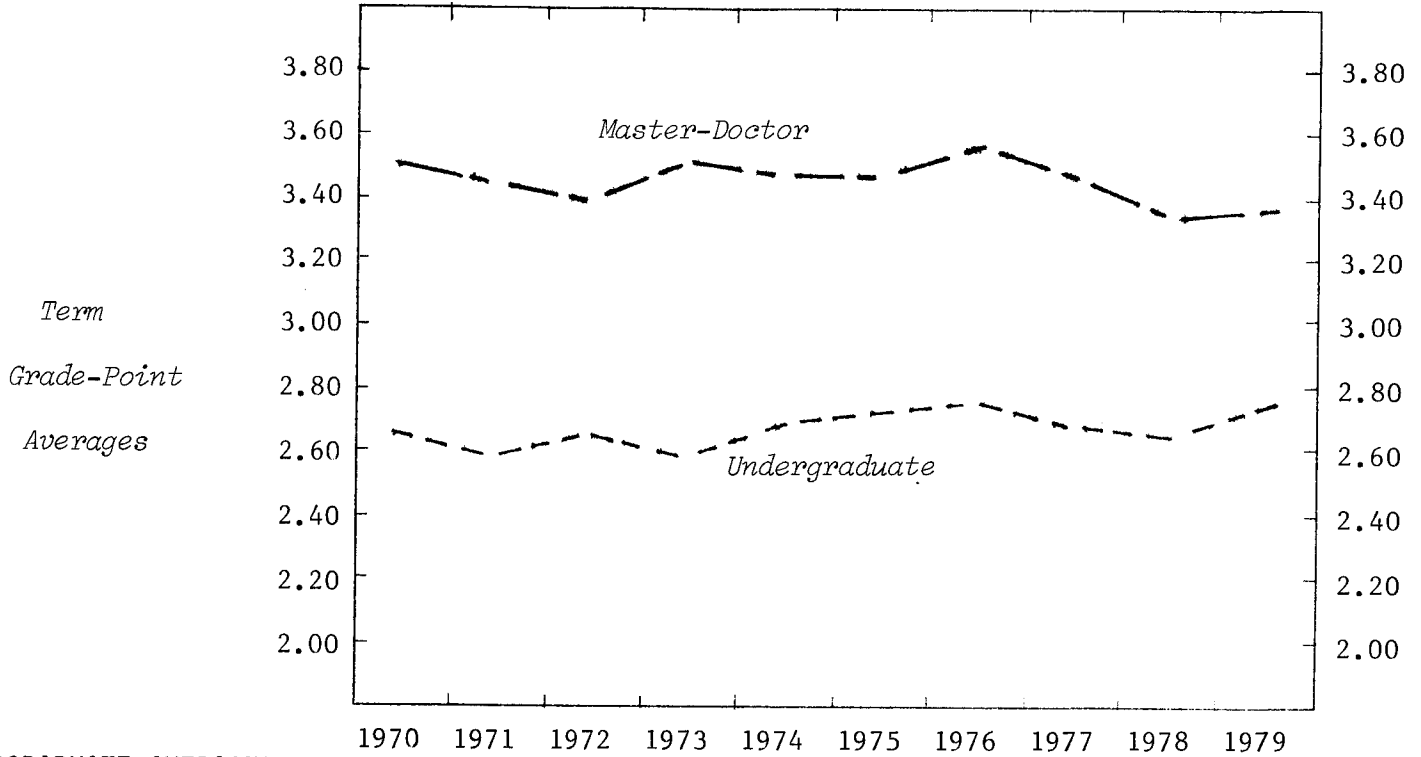

UNDERGRADUATE AVERAGES

<u>LEVEL</u>	1970	1971	1972	1973	1974	1975	1976	1977	1978	1979
Freshman	2.37	2.29	1.97	2.18	2.47	2.21	2.71	2.04	2.06	2.43
Sophomore	2.33	2.38	2.55	2.25	2.45	2.66	2.66	2.69	2.54	2.66
Junior	2.60	2.31	2.46	2.69	2.57	2.62	2.71	2.67	2.54	2.76
Senior	2.79	2.81	2.81	2.67	2.85	2.84	2.77	2.78	2.78	2.78
<u>SEX</u>										
Women				2.64	3.04	2.65	3.00	2.97	2.60	2.82
Men	2.62	2.58	2.58	2.58	2.64	2.72	2.68	2.65	2.64	2.73
TOTAL UNDERGRADUATE	2.63	2.58	2.61	2.58	2.68	2.71	2.73	2.69	2.63	2.75

MASTER-DOCTOR AVERAGES

<u>LEVEL</u>	1970	1971	1972	1973	1974	1975	1976	1977	1978	1979
Master	3.47	3.43	3.43	3.49	3.44	3.44	3.52	3.46	3.32	3.37
Doctor	3.57	3.45	3.07	3.57	3.70	3.59	3.68	3.58	3.66	3.53
<u>SEX</u>										
Women						3.19	3.59	3.46	3.36	3.44
Men	3.50	3.43	3.41	3.50	3.50	3.50	3.55	3.48	3.36	3.39
TOTAL MASTER-DOCTOR	3.50	3.43	3.39	3.50	3.47	3.47	3.55	3.48	3.36	3.39



MICHIGAN STATE UNIVERSITY  
Office of the Registrar  
*Evaluation & Research*

TRENDGRAPH OF TERM GRADE-POINT AVERAGES  
COLLEGE OF HUMAN ECOLOGY  
East Lansing Campus

Summer Terms

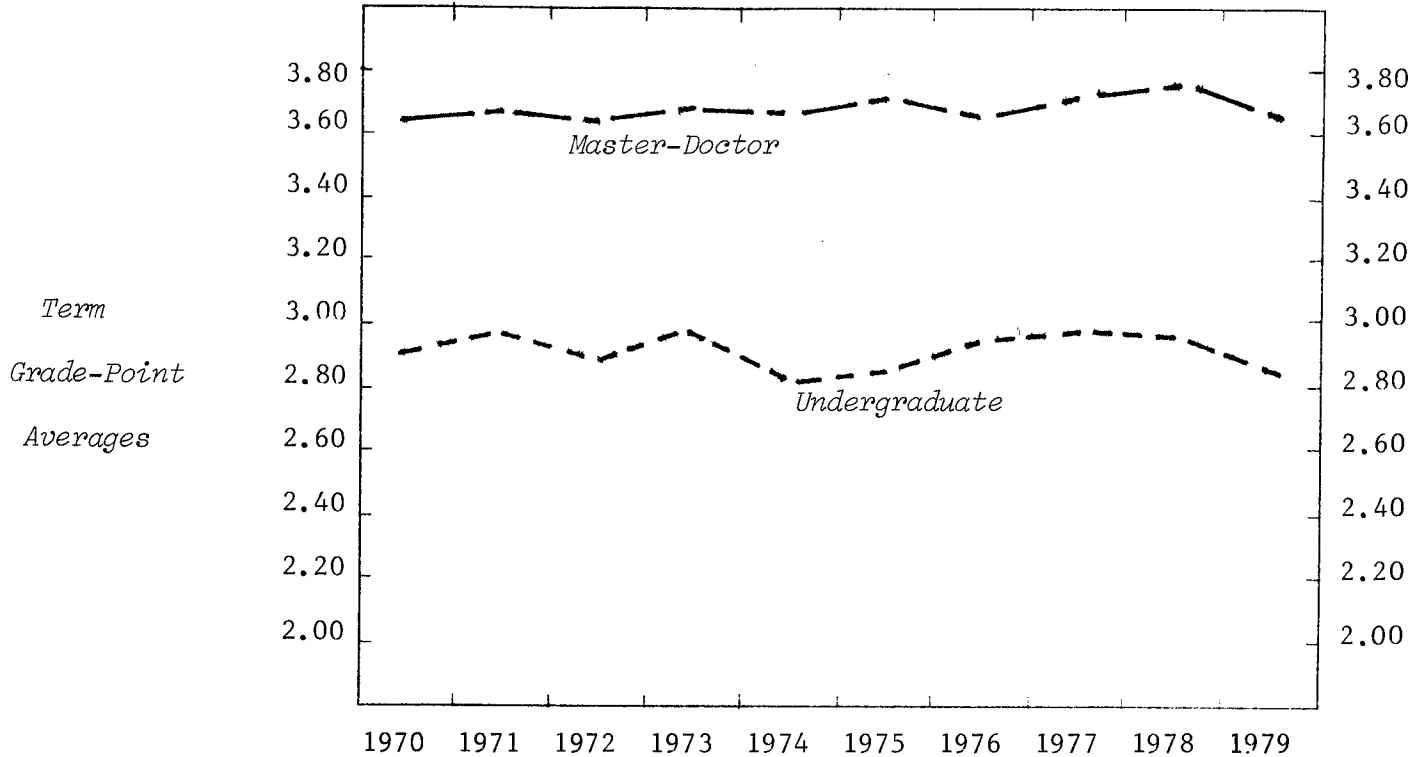

UNDERGRADUATE AVERAGES

<u>LEVEL</u>	1970	1971	1972	1973	1974	1975	1976	1977	1978	1979
Freshman	2.84	2.42	2.59	2.86	2.30	2.82	2.77	2.70	2.44	2.63
Sophomore	2.82	2.66	2.60	2.53	2.59	2.45	2.72	2.69	2.60	2.62
Junior	2.78	2.78	2.64	2.91	2.56	2.69	2.84	2.79	2.77	2.76
Senior	2.95	3.07	3.02	3.04	2.94	2.96	3.00	3.07	3.09	2.90
<u>SEX</u>										
Women	2.91	2.96	2.90	2.97	2.80	2.84	2.93	2.98	2.95	2.85
Men				2.45	2.78	2.78	2.96	2.89	3.11	2.81
TOTAL UNDERGRADUATE	2.90	2.95	2.88	2.96	2.80	2.84	2.93	2.98	2.96	2.85

MASTER-DOCTOR AVERAGES

<u>LEVEL</u>	1970	1971	1972	1973	1974	1975	1976	1977	1978	1979
Master	3.61	3.65	3.60	3.65	3.64	3.68	3.63	3.69	3.74	3.61
Doctor	3.69	3.78	3.74	3.85	3.80	3.81	3.82	3.88	3.80	3.88
<u>SEX</u>										
Women	3.64	3.66	3.61	3.66	3.67	3.70	3.65	3.71	3.75	3.65
Men				3.84	3.58	3.79	3.69	3.71	3.70	3.76
TOTAL MASTER-DOCTOR	3.62	3.66	3.61	3.68	3.66	3.70	3.65	3.71	3.75	3.65

MICHIGAN STATE UNIVERSITY  
Office of the Registrar  
*Evaluation & Research*

TRENDGRAPH OF TERM GRADE-POINT AVERAGES  
COLLEGE OF HUMAN MEDICINE  
East Lansing Campus

Summer Terms

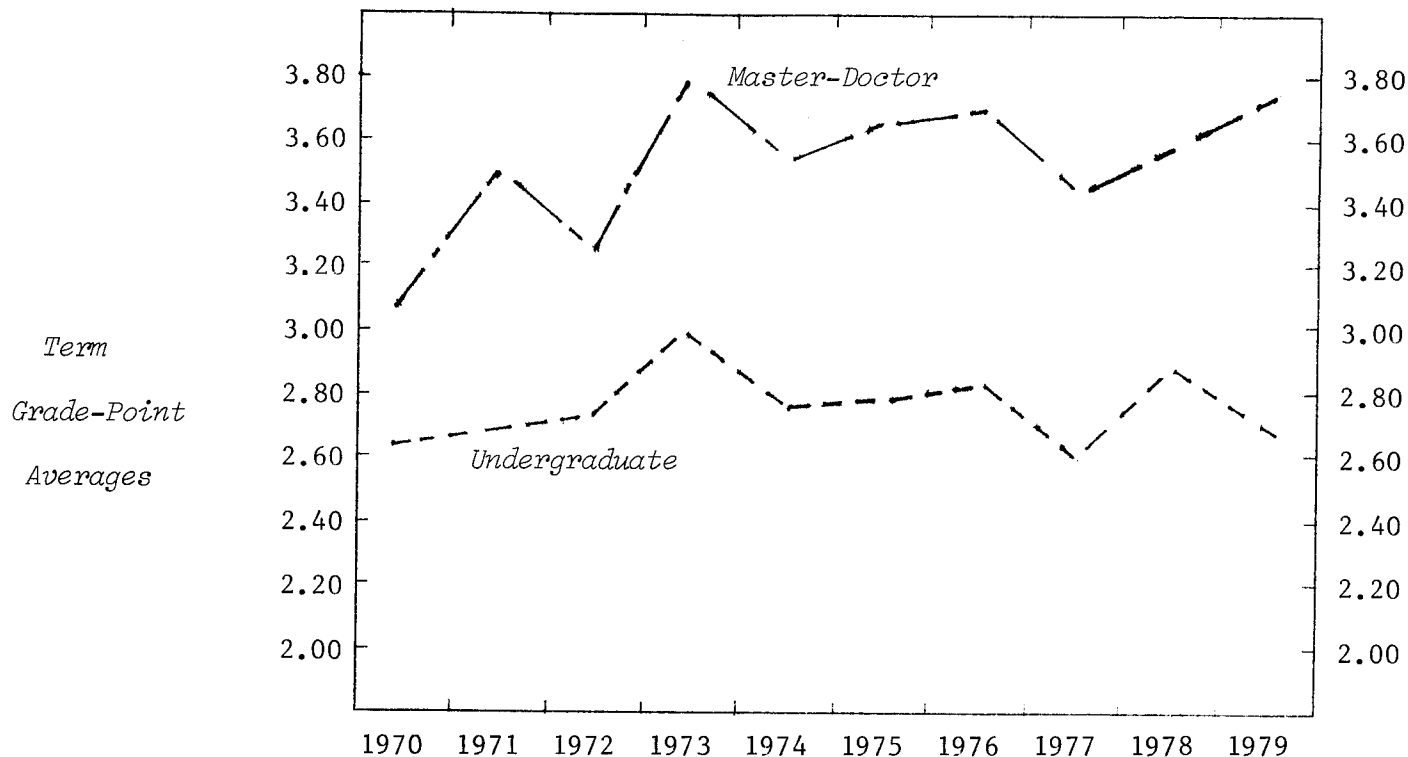

UNDERGRADUATE AVERAGES

<u>LEVEL</u>	1970	1971	1972	1973	1974	1975	1976	1977	1978	1979
Freshman		2.28	2.55	2.41	2.13	2.35	1.85	2.37	2.96	3.33
Sophomore	2.31	2.51	2.69	2.81	2.27	2.45	2.42	1.84	2.72	2.28
Junior	2.42	2.57	2.53	3.06	2.88	2.67	2.83	2.46	2.69	2.51
Senior	2.91	3.00	3.13	2.99	2.82	2.99	2.99	2.82	2.99	2.82
<u>SEX</u>										
Women	2.59	2.78	2.80	2.90	2.77	2.72	2.79	2.64	2.93	2.73
Men	2.84	2.41	2.47	3.18	2.78	3.00	2.87	2.39	2.69	2.49
TOTAL UNDERGRADUATE	2.64	2.69	2.74	2.97	2.78	2.79	2.81	2.60	2.87	2.67

MASTER-DOCTOR AVERAGES

<u>LEVEL</u>	1970	1971	1972	1973	1974	1975	1976	1977	1978	1979
Master	3.06	3.38	3.23	3.81	3.51	3.56	3.65	3.34	3.62	3.68
Doctor	3.27	3.76	3.27	3.64	3.95	3.75	3.77	3.75	3.50	4.00
<u>SEX</u>										
Women	3.19	3.39	3.13	3.92	3.78	3.58	3.78	3.01	3.45	3.78
Men	2.97	3.63	3.28	3.72	3.48	3.66	3.66	3.86	3.72	3.74
TOTAL MASTER-DOCTOR	3.08	3.48	3.25	3.78	3.54	3.63	3.69	3.42	3.59	3.76

GRAD. PROF. AVERAGES<sup>1</sup> 3.10

Note: 1) Numerical grades were discontinued for the Graduate Professional level in Summer Term 1971. Since that time, only letter grades have been awarded.

MICHIGAN STATE UNIVERSITY  
Office of the Registrar  
*Evaluation & Research*

TRENDGRAPH OF TERM GRADE-POINT AVERAGES  
JAMES MADISON COLLEGE  
East Lansing Campus

Summer Terms

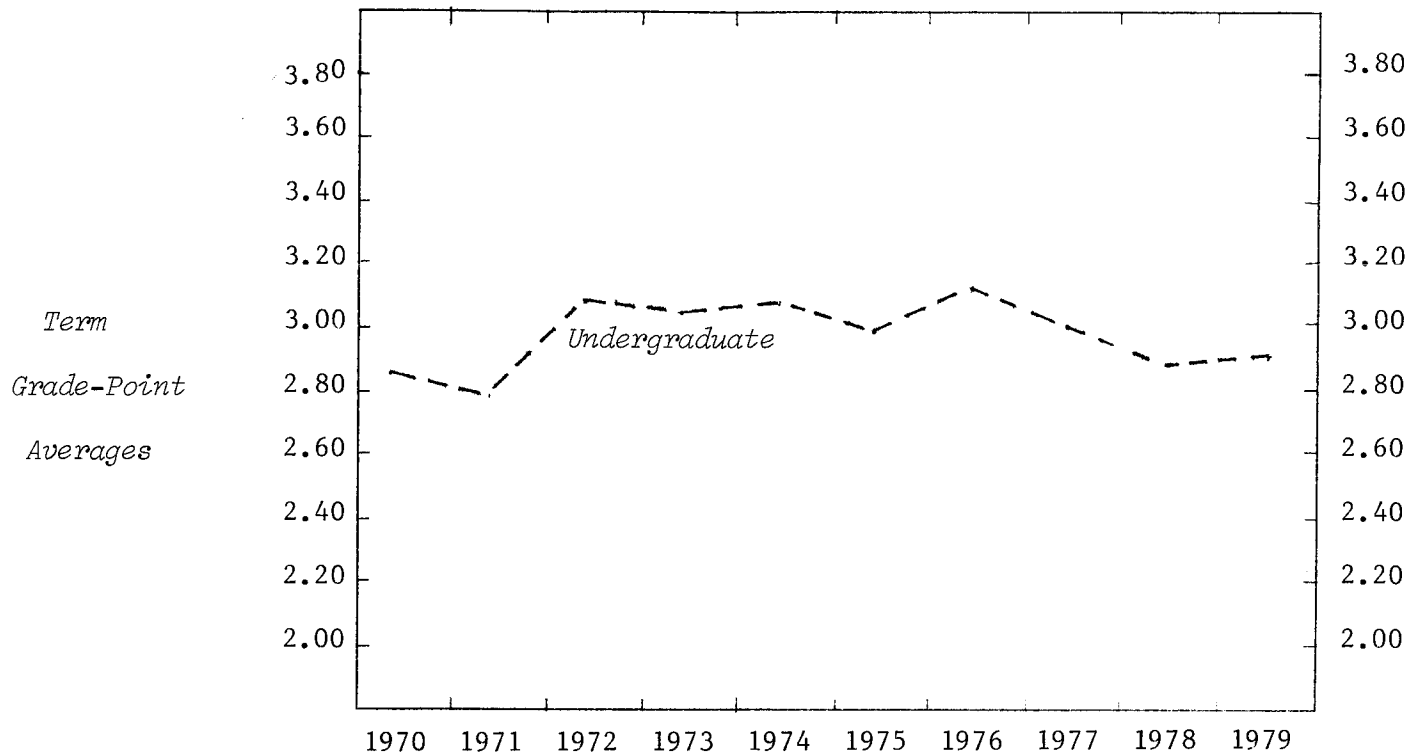

UNDERGRADUATE AVERAGES

<u>LEVEL</u>	1970	1971	1972	1973	1974	1975	1976	1977	1978	1979
Freshman	2.89	3.02	3.13	2.20	2.83	2.86	2.50	2.34	2.50	2.64
Sophomore	2.78	2.56	3.08	2.92	2.99	3.09	2.61	2.79	2.36	2.68
Junior	2.92	2.75	2.66	3.05	2.93	2.70	3.05	3.07	2.77	2.96
Senior	2.81	2.91	3.22	3.15	3.25	3.41	3.32	3.12	3.02	2.97
<u>SEX</u>										
Women	2.60	2.78	3.17	3.25	3.09	3.10	3.03	2.89	3.03	2.77
Men	3.09	2.79	2.88	2.84	2.99	2.80	3.14	3.04	2.66	2.99
TOTAL UNDERGRADUATE	2.85	2.79	3.04	3.01	3.03	2.95	3.07	2.95	2.82	2.89

MICHIGAN STATE UNIVERSITY  
Office of the Registrar  
*Evaluation & Research*

TRENDGRAPH OF TERM GRADE-POINT AVERAGES<sup>1</sup>  
JUSTIN MORRILL COLLEGE  
East Lansing Campus

Summer Terms

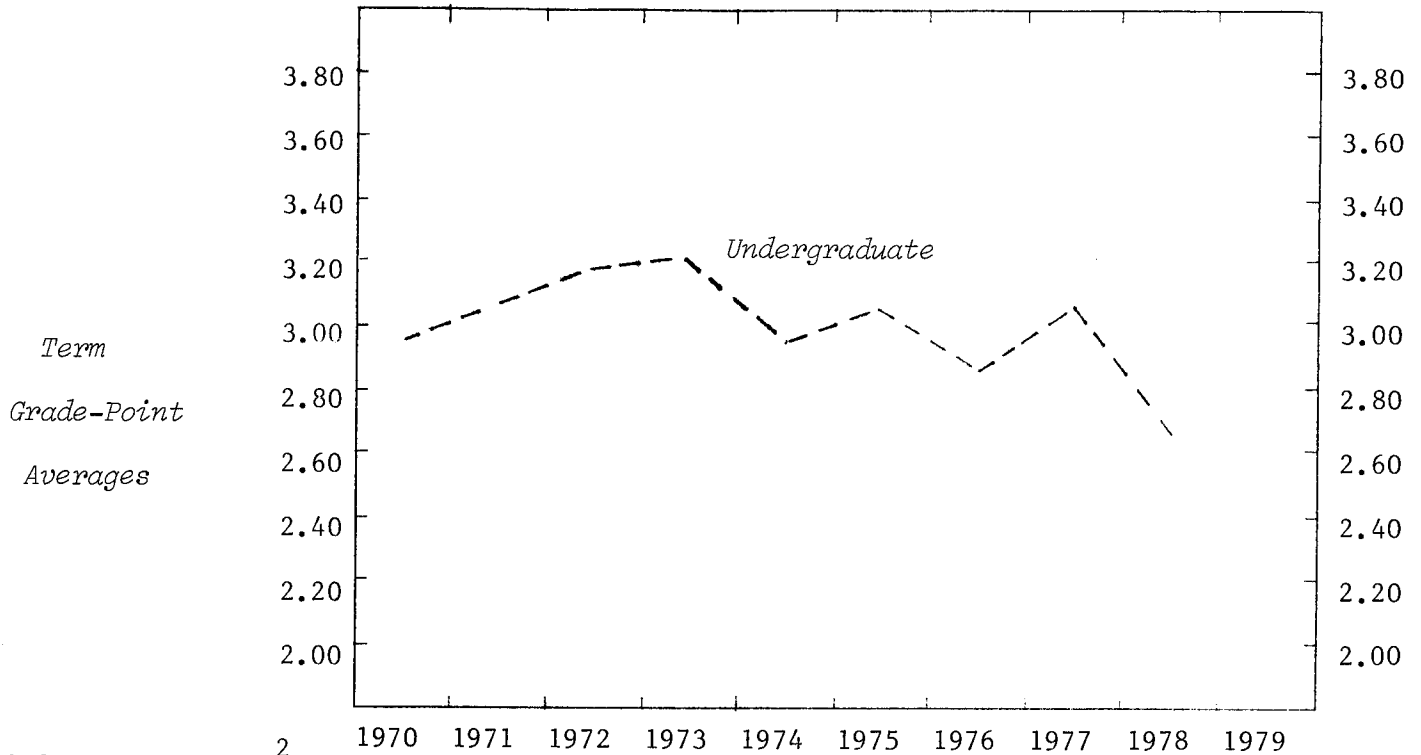

UNDERGRADUATE AVERAGES<sup>2</sup>

LEVEL	1970	1971	1972	1973	1974	1975	1976	1977	1978
Freshman	2.49	3.23	2.78	2.63	2.59	3.25	3.50	1.64	3.50
Sophomore	2.95	2.83	3.31	2.66	2.88	2.88	2.56	2.43	2.93
Junior	2.86	3.06	3.05	3.18	2.98	3.10	3.06	3.22	2.25
Senior	3.13	3.12	3.29	3.44	3.05	3.08	2.94	3.23	2.78
SEX									
Women	3.05	3.04	3.27	3.22	3.00	3.07	2.87	2.97	2.56
Men	2.75	3.03	3.06	3.14	2.87	3.01	2.88	3.14	2.77
TOTAL UNDERGRADUATE	2.93	3.04	3.18	3.20	2.95	3.04	2.87	3.05	2.66

- Notes: 1) The grade-point averages shown in this report represent mainly numerical grades in courses taken by Justin Morrill College students in colleges outside of JMC, which uses the numerical grading system in only a minimal number of courses.  
2) Justin Morrill College was phased out Summer Term, 1979 except for graduating seniors. Consequently, there were too few students remaining to show a grade-point average. Other remaining Justin Morrill students are included in the College of Social Science report.

MICHIGAN STATE UNIVERSITY  
Office of the Registrar  
*Evaluation & Research*

TRENDGRAPH OF TERM GRADE-POINT AVERAGES  
COLLEGE OF NATURAL SCIENCE  
East Lansing Campus

Summer Terms

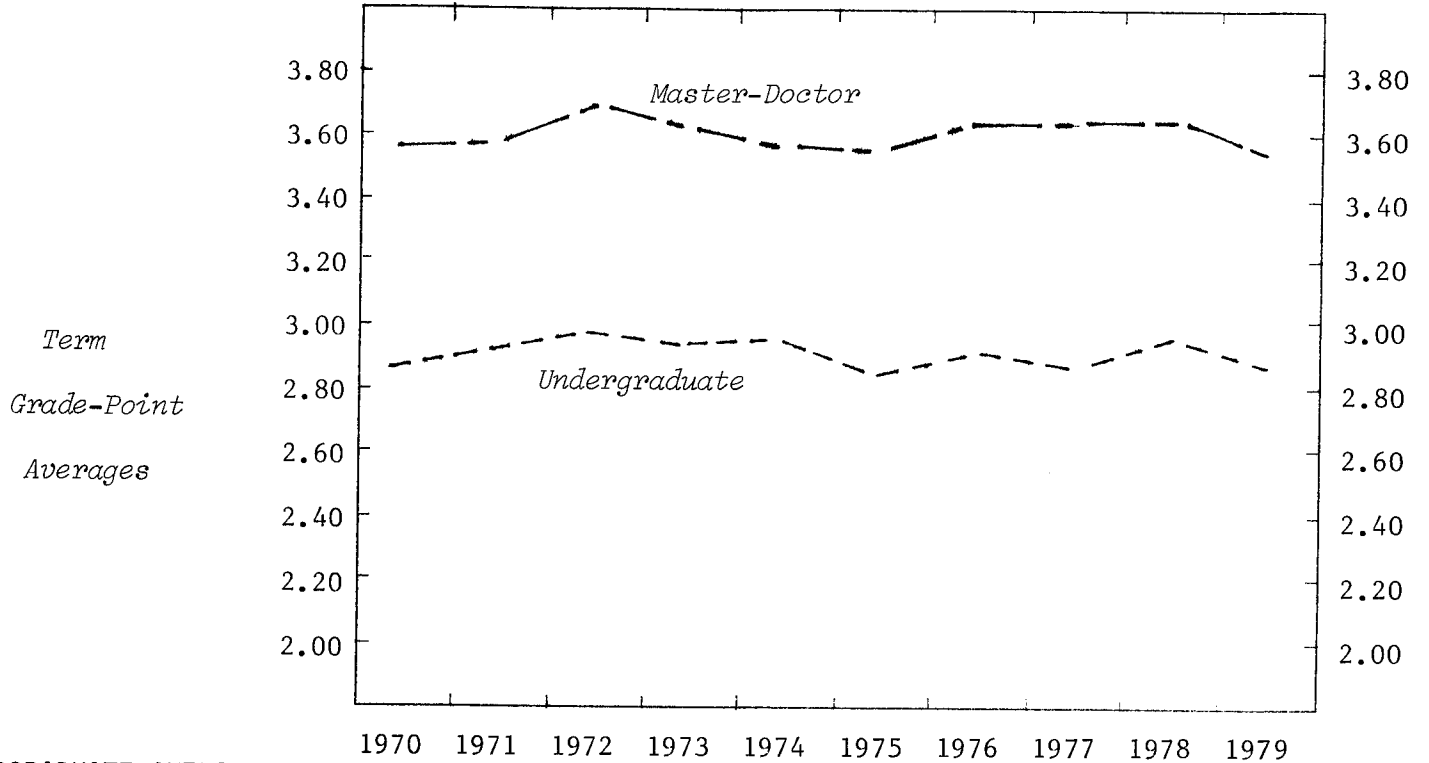

UNDERGRADUATE AVERAGES

<u>LEVEL</u>	1970	1971	1972	1973	1974	1975	1976	1977	1978	1979
Freshman	2.58	2.42	2.64	2.72	2.37	2.05	2.27	2.45	2.51	2.56
Sophomore	2.47	2.69	2.82	2.62	2.78	2.67	2.68	2.69	2.82	2.59
Junior	2.70	2.85	2.84	2.90	2.94	2.84	2.87	2.72	2.72	2.88
Senior	3.01	3.10	3.11	3.01	3.05	2.91	3.07	2.97	3.10	3.02
<u>SEX</u>										
Women	3.02	2.97	3.01	2.88	3.02	2.92	2.85	2.90	3.10	3.03
Men	2.75	2.88	2.96	2.99	2.91	2.77	2.97	2.84	2.80	2.74
TOTAL UNDERGRADUATE	2.86	2.92	2.98	2.94	2.96	2.84	2.91	2.87	2.96	2.89

MASTER-DOCTOR AVERAGES

<u>LEVEL</u>	1970	1971	1972	1973	1974	1975	1976	1977	1978	1979
Master	3.56	3.56	3.71	3.63	3.55	3.52	3.62	3.57	3.58	3.56
Doctor	3.75	3.78	3.62	3.53	3.75	3.79	3.73	3.79	3.77	3.56
<u>SEX</u>										
Women	3.65	3.57	3.81	3.64	3.70	3.64	3.63	3.74	3.73	3.56
Men	3.56	3.59	3.66	3.60	3.55	3.55	3.65	3.59	3.61	3.56
TOTAL MASTER-DOCTOR	3.58	3.59	3.69	3.61	3.58	3.57	3.64	3.64	3.65	3.56

MICHIGAN STATE UNIVERSITY  
Office of the Registrar  
*Evaluation & Research*

TRENDGRAPH OF TERM GRADE-POINT AVERAGES  
COLLEGE OF SOCIAL SCIENCE<sup>1</sup>  
East Lansing Campus

Summer Terms

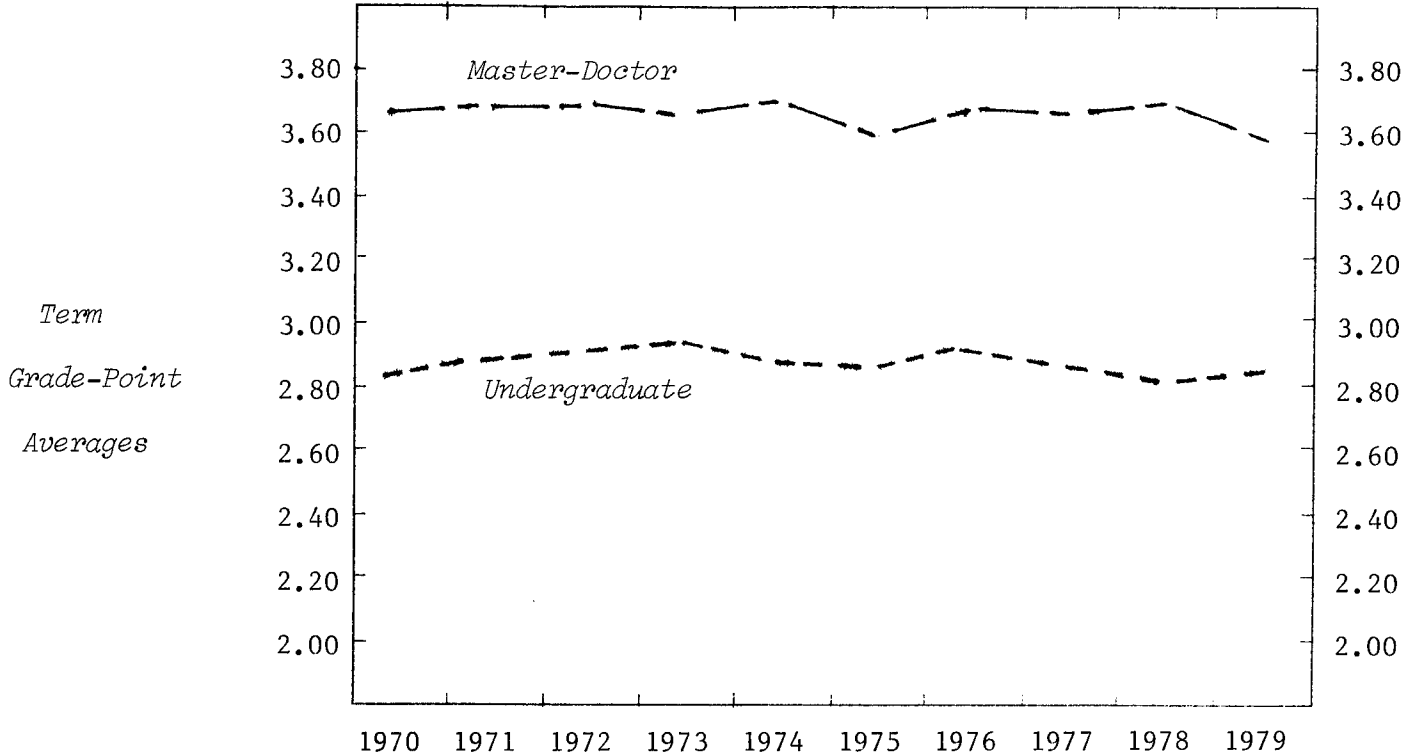

UNDERGRADUATE AVERAGES

<u>LEVEL</u>	1970	1971	1972	1973	1974	1975	1976	1977	1978	1979
Freshman	2.55	2.64	2.79	2.10	2.44	2.67	2.73	2.53	2.11	2.63
Sophomore	2.77	2.63	2.88	2.74	2.63	2.66	2.65	2.80	2.64	2.83
Junior	2.74	2.79	2.80	2.84	2.86	2.73	2.85	2.75	2.73	2.77
Senior	2.88	2.93	2.90	2.97	2.91	2.91	2.96	2.89	2.88	2.86
<u>SEX</u>										
Women	2.93	2.94	2.96	2.99	2.96	2.89	2.98	2.83	2.86	2.90
Men	2.78	2.82	2.82	2.85	2.78	2.77	2.82	2.85	2.73	2.73
<b>TOTAL UNDERGRADUATE</b>	<b>2.83</b>	<b>2.87</b>	<b>2.88</b>	<b>2.91</b>	<b>2.86</b>	<b>2.83</b>	<b>2.90</b>	<b>2.84</b>	<b>2.80</b>	<b>2.83</b>

MASTER-DOCTOR AVERAGES

<u>LEVEL</u>	1970	1971	1972	1973	1974	1975	1976	1977	1978	1979
Master	3.63	3.65	3.63	3.61	3.66	3.57	3.65	3.63	3.65	3.58
Doctor	3.86	3.87	3.88	3.73	3.77	3.72	3.72	3.78	3.80	3.70
<u>SEX</u>										
Women	3.67	3.83	3.67	3.59	3.76	3.66	3.71	3.67	3.67	3.62
Men	3.67	3.66	3.68	3.64	3.64	3.56	3.64	3.63	3.68	3.56
<b>TOTAL MASTER-DOCTOR</b>	<b>3.67</b>	<b>3.68</b>	<b>3.68</b>	<b>3.63</b>	<b>3.68</b>	<b>3.59</b>	<b>3.66</b>	<b>3.65</b>	<b>3.68</b>	<b>3.59</b>

Note: 1) Includes students enrolled in the Justin Morrill curriculum for Summer 1979.

MICHIGAN STATE UNIVERSITY  
Office of the Registrar  
*Evaluation & Research*

TRENDGRAPH OF TERM GRADE-POINT AVERAGES  
COLLEGE OF URBAN DEVELOPMENT  
East Lansing Campus

Summer Terms

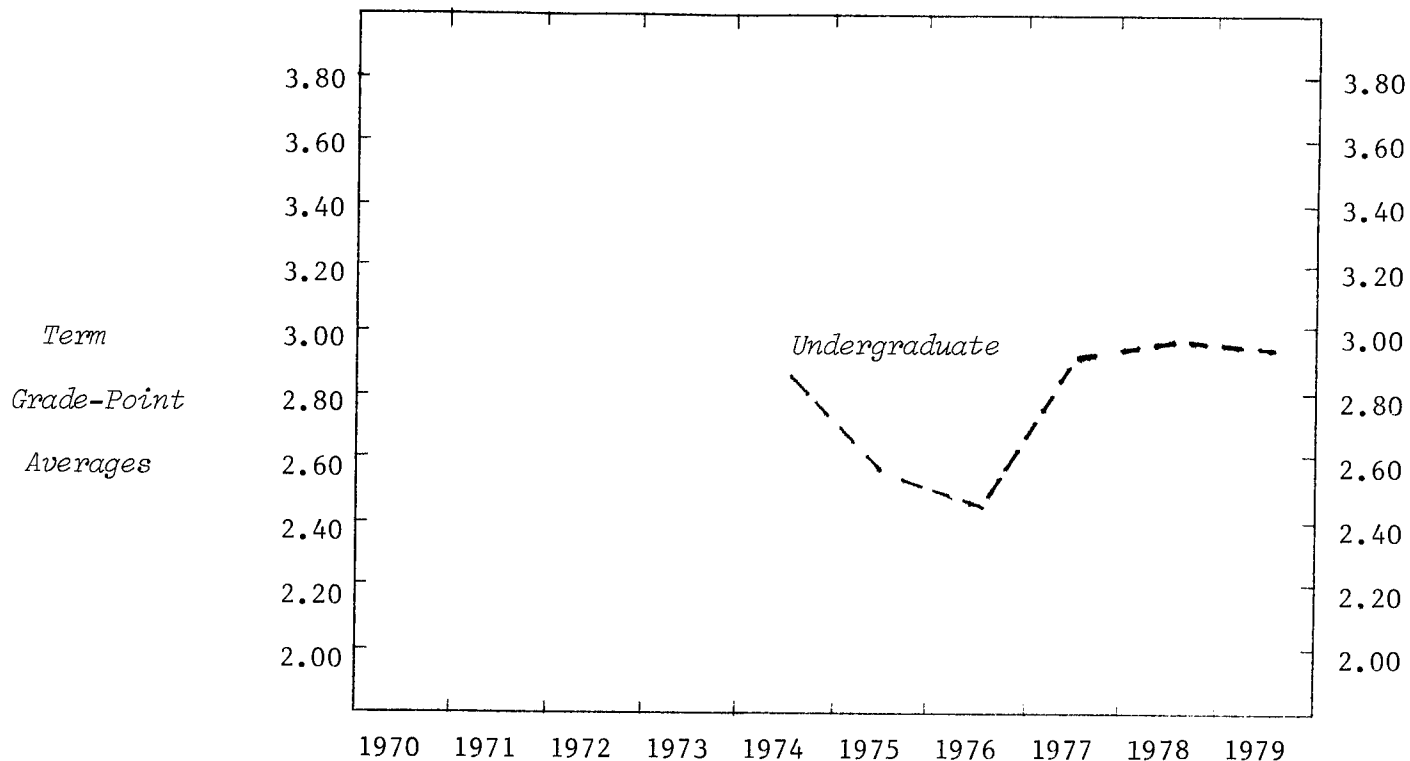

UNDERGRADUATE AVERAGES

LEVEL

Freshman	3.76	1.60		3.14		4.00
Sophomore	2.66	2.93	2.70	2.84	2.50	2.69
Junior	2.65	2.57	2.14	2.89	3.03	2.66
Senior	2.92	2.51	2.51	2.89	2.92	3.20

SEX

Women	3.05	2.87	2.83	2.90	3.04	2.90
Men	2.56	2.30	1.89	2.91	2.78	3.00

TOTAL UNDERGRADUATE

	2.86	2.57	2.45	2.90	2.95	2.94
--	------	------	------	------	------	------

MICHIGAN STATE UNIVERSITY  
Office of the Registrar  
*Evaluation & Research*

TRENDGRAPH OF TERM GRADE-POINT AVERAGES  
COLLEGE OF VETERINARY MEDICINE  
East Lansing Campus

Summer Terms

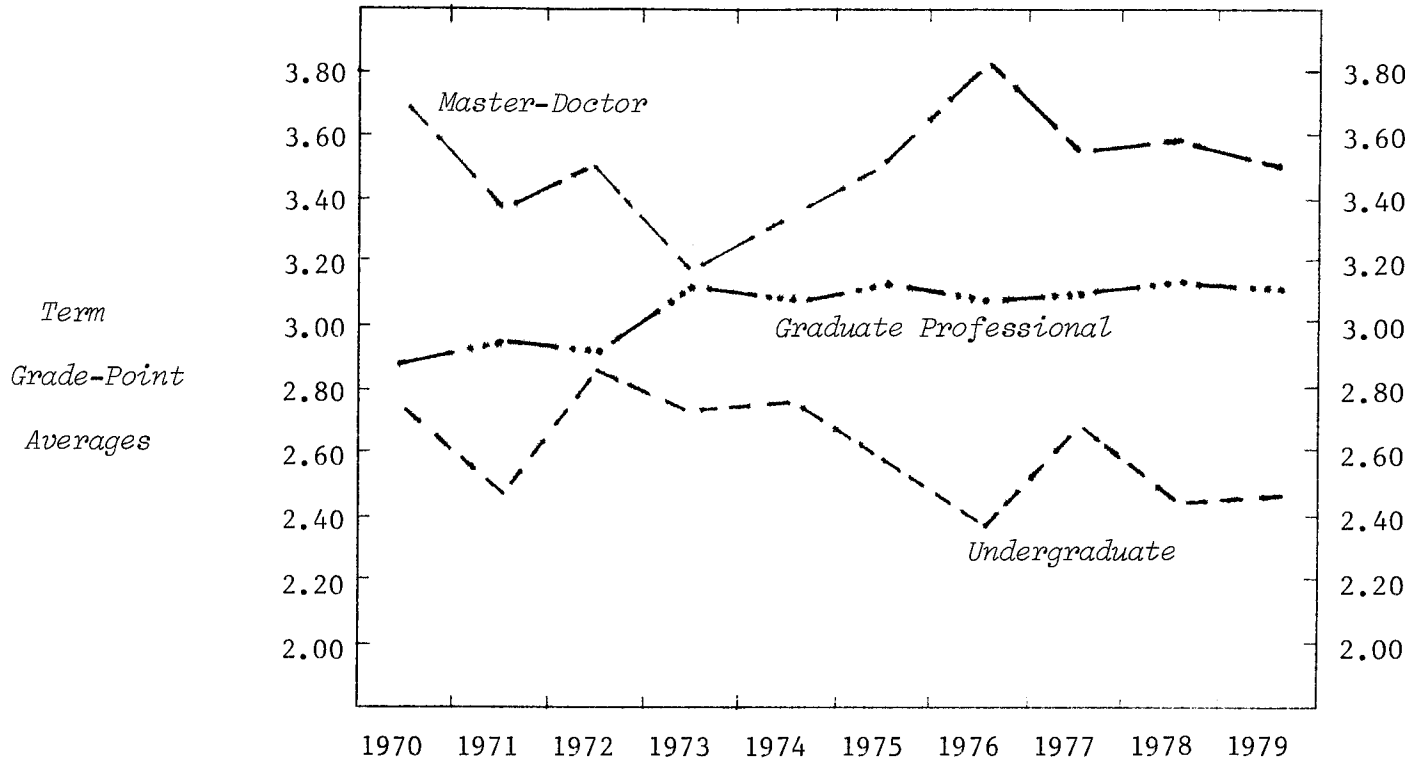

UNDERGRADUATE AVERAGES

LEVEL	1970	1971	1972	1973	1974	1975	1976	1977	1978	1979
Freshman	2.82	2.40	2.95	3.04	2.50	2.22	2.18	2.23	2.05	2.47
Sophomore	2.56	2.51	2.73	2.65	2.86	2.71	2.47	3.00	2.66	2.43
SEX										
Women	2.67	2.48	2.66	2.87	2.61	2.60	2.49	2.78	2.38	2.56
Men	2.78	2.46	2.89	2.59	2.92	2.58	2.24	2.49	2.48	2.16
TOTAL UNDERGRADUATE	2.73	2.47	2.82	2.72	2.76	2.59	2.39	2.67	2.43	2.45

MASTER-DOCTOR AVERAGES

LEVEL	1970	1971	1972	1973	1974	1975	1976	1977	1978	1979
Master	3.66	3.42	3.34	3.23	3.31	3.52	3.80	3.37	3.52	3.65
Doctor	3.76	3.16	3.69	2.91	4.00		3.81	3.93	3.65	3.25
SEX										
Women	3.00	3.19	3.65			3.00	3.88	3.57	3.71	3.43
Men	3.72	3.40	3.43	3.17	3.38	3.63	3.78	3.55	3.51	3.54
TOTAL MASTER-DOCTOR	3.68	3.39	3.46	3.17	3.32	3.52	3.81	3.56	3.58	3.50
GRAD. PROF. AVERAGES	2.88	2.93	2.90	3.10	3.07	3.11	3.06	3.09	3.12	3.10



MICHIGAN STATE UNIVERSITY  
Office of the Registrar  
*Evaluation & Research*

TRENDGRAPH OF TERM GRADE-POINT AVERAGES  
NO PREFERENCE  
East Lansing Campus

Summer Terms

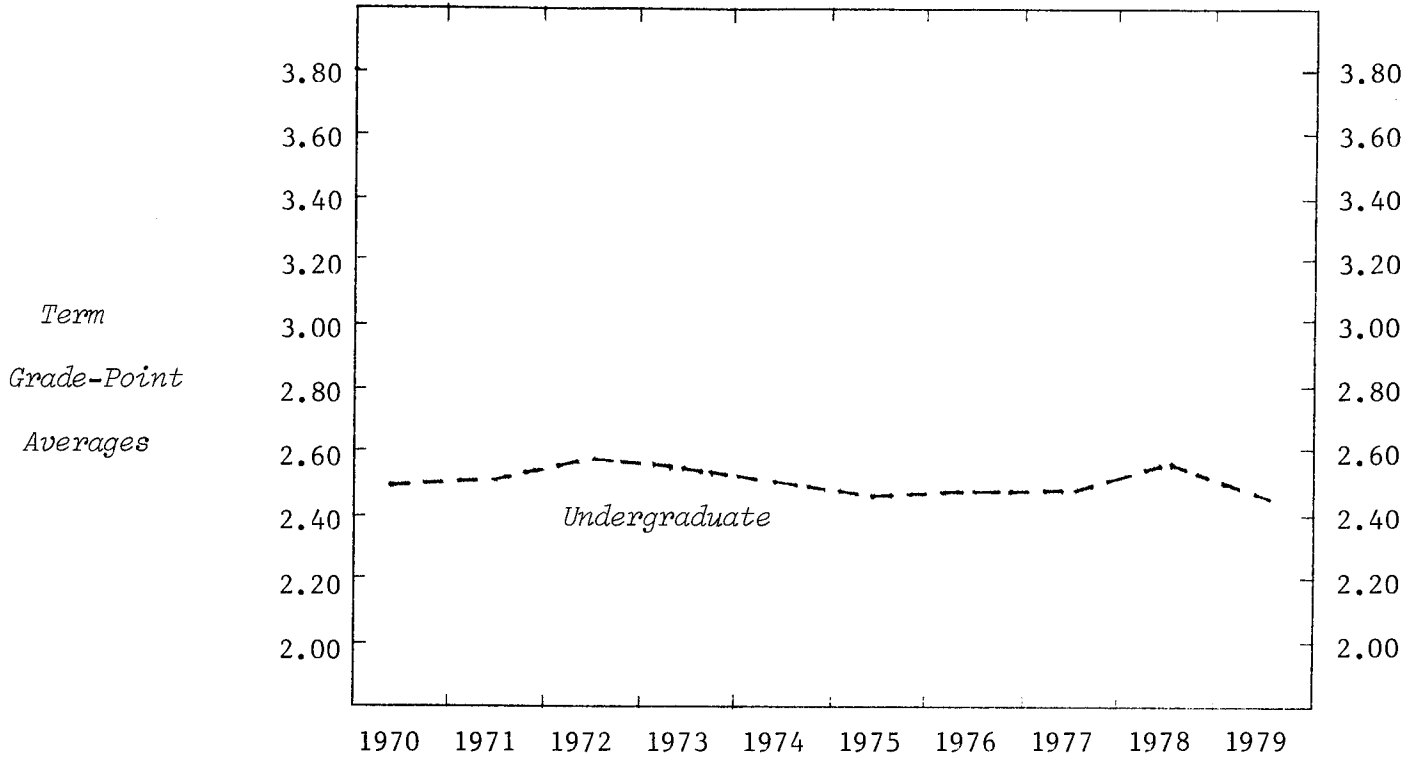

UNDERGRADUATE AVERAGES

<i>CLASS</i>	1970	1971	1972	1973	1974	1975	1976	1977	1978	1979
Freshman	2.53	2.48	2.21	2.59	2.49	2.42	2.53	2.50	2.43	2.55
Sophomore	2.44	2.48	2.73	2.53	2.50	2.44	2.43	2.40	2.62	2.36
<i>SEX</i>										
Women	2.55	2.61	2.69	2.68	2.60	2.50	2.58	2.53	2.61	2.56
Men	2.43	2.42	2.47	2.47	2.36	2.39	2.30	2.38	2.49	2.22
TOTAL UNDERGRADUATE	2.49	2.50	2.59	2.57	2.50	2.44	2.46	2.46	2.55	2.43

MICHIGAN STATE UNIVERSITY  
Office of the Registrar  
*Evaluation & Research*

DISTRIBUTION OF COURSE GRADES  
COLLEGE OF AGRICULTURE AND NATURAL RESOURCES  
East Lansing Campus

Summer 1979

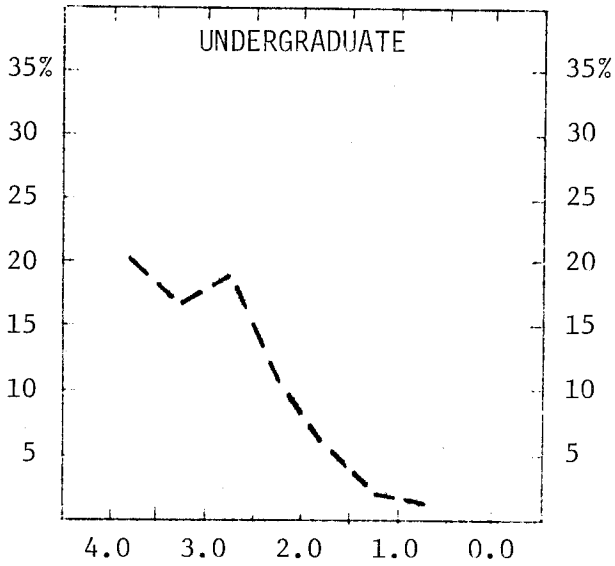

Percent  
of  
Total  
Grades  
Earned

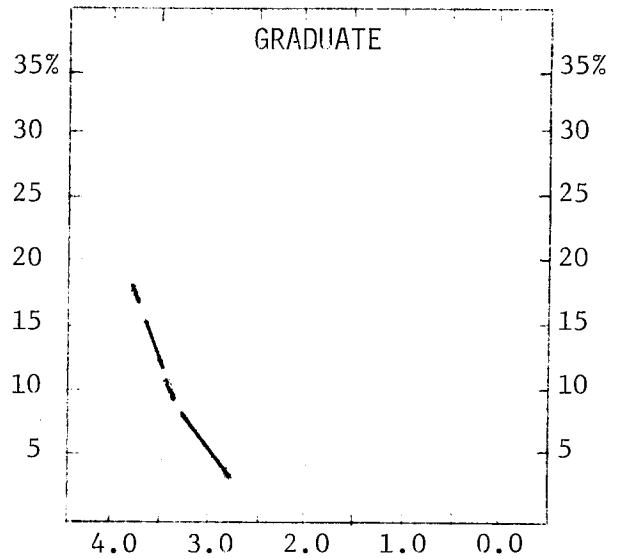

	Total Grades	Numerical Grades								Letter Grades <sup>1</sup>
		4.0	3.5	3.0	2.5	2.0	1.5	1.0	0.0	
<b>UNDERGRADUATES</b>										
Number of Grades	518	105	88	101	56	29	11	5	1	122
Percent of Total										
- College	100	20	17	19	11	6	2	1		24
- Campus	100	19	18	19	13	10	4	3	4	10
<b>GRADUATES</b>										
Number of Grades	670	119	53	19	3	1			1	474
Percent of Total										
- College	100	18	8	3						71
- Campus	100	28	17	11	3	1				40

- Notes: 1) The following grades and symbols are included: CR-NC, P-N, I, DF, and V.  
2) Totals do not include grades earned by students enrolled in the Institute of Agricultural Technology.

MICHIGAN STATE UNIVERSITY  
Office of the Registrar  
*Evaluation & Research*

DISTRIBUTION OF COURSE GRADES  
COLLEGE OF ARTS AND LETTERS  
East Lansing Campus

Summer 1979

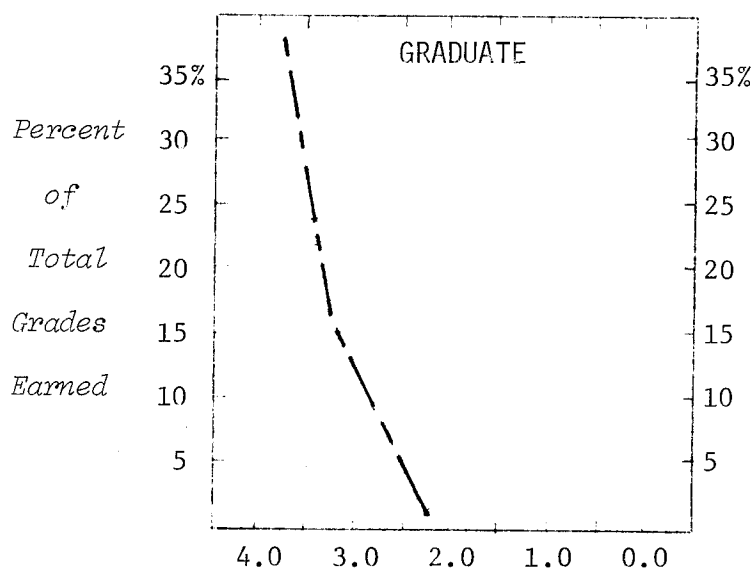
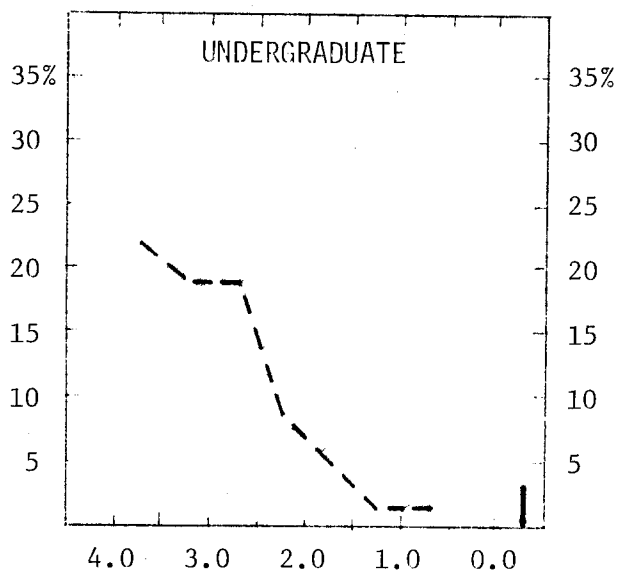

	Total Grades	Numerical Grades								Letter Grades <sup>1</sup>
		4.0	3.5	3.0	2.5	2.0	1.5	1.0	0.0	
<b>UNDERGRADUATES</b>										
Number of Grades	3003	664	567	578	268	148	24	24	86	644
Percent of Total										
- College	100	22	19	19	9	5	1	1	3	21
- Campus	100	19	18	19	13	10	4	3	4	10
<b>GRADUATES</b>										
Number of Grades	789	297	126	60	10	3		1	4	288
Percent of Total										
- College	100	38	16	8	1				1	36
- Campus	100	28	17	11	3	1				40

Note: 1) The following grades and symbols are included: CR-NC, P-N, I, DF, and V.

MICHIGAN STATE UNIVERSITY  
Office of the Registrar  
*Evaluation & Research*

DISTRIBUTION OF COURSE GRADES  
COLLEGE OF BUSINESS  
East Lansing Campus

Summer 1979

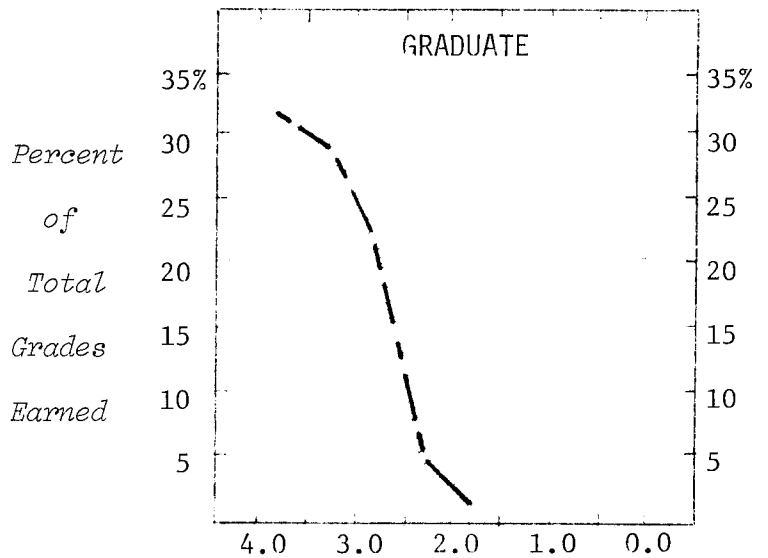
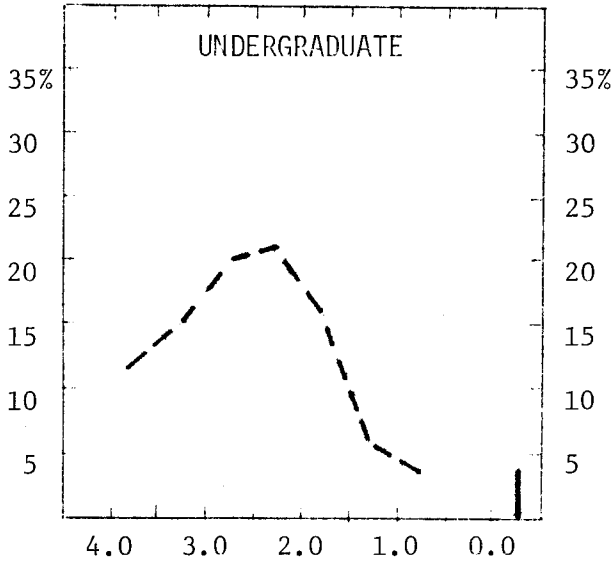

	Total Grades	Numerical Grades								Letter Grades <sup>1</sup>
		4.0	3.5	3.0	2.5	2.0	1.5	1.0	0.0	
<b>UNDERGRADUATES</b>										
Number of Grades	3279	391	500	644	678	510	192	133	118	113
Percent of Total										
- College	100	12	15	20	21	16	6	4	4	2
- Campus	100	19	18	19	13	10	4	3	4	10
<b>GRADUATES</b>										
Number of Grades	856	269	251	182	43	12	1	1	2	95
Percent of Total										
- College	100	31	29	21	5	1				13
- Campus	100	28	17	11	3	1				40

Note: 1) The following grades and symbols are included: CR-NC, P-N, I, DF, and V.

MICHIGAN STATE UNIVERSITY  
Office of the Registrar  
*Evaluation & Research*

DISTRIBUTION OF COURSE GRADES  
COLLEGE OF COMMUNICATION ARTS AND SCIENCES  
East Lansing Campus

Summer 1979

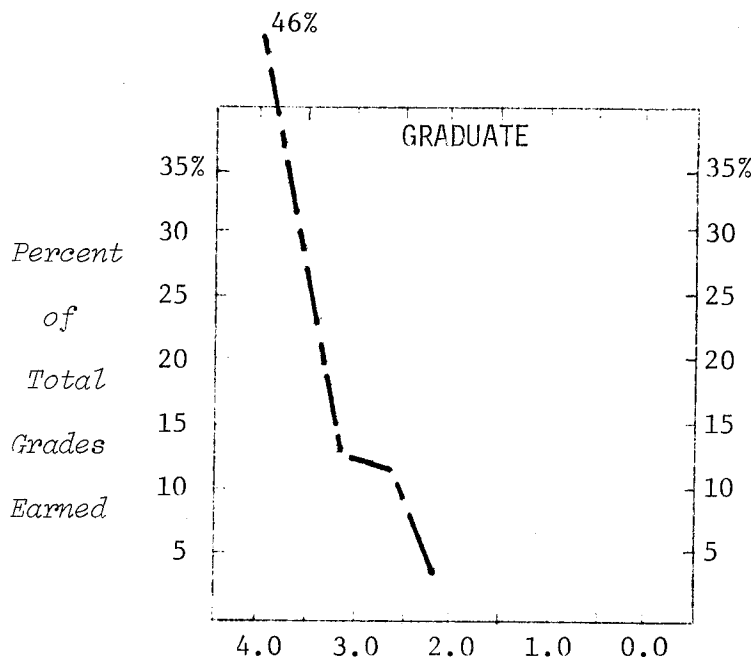
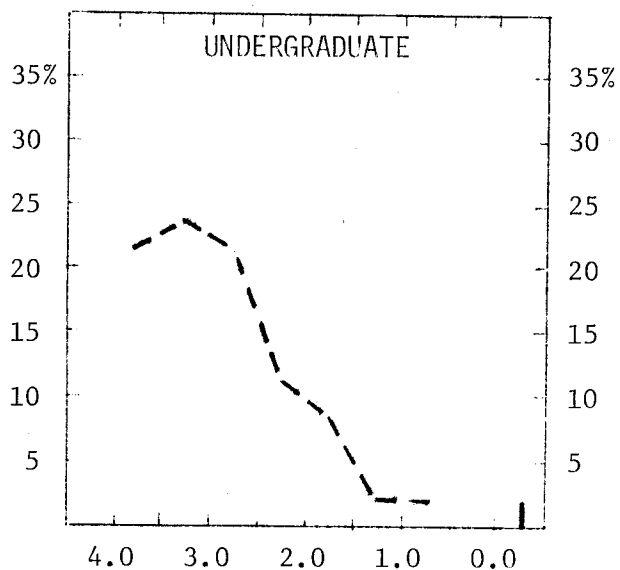

	Total Grades	Numerical Grades								Letter Grades <sup>1</sup>
		4.0	3.5	3.0	2.5	2.0	1.5	1.0	0.0	
<b>UNDERGRADUATES</b>										
Number of Grades	1304	275	299	270	148	103	24	25	28	132
Percent of Total										
- College	100	21	23	21	11	8	2	2	2	10
- Campus	100	19	18	19	13	10	4	3	4	10
<b>GRADUATES</b>										
Number of Grades	327	152	45	40	9					81
Percent of Total										
- College	100	46	14	12	3					25
- Campus	100	28	17	11	3	1				40

Note: 1) The following grades and symbols are included: CR-NC, P-N, I, DF, and V.

MICHIGAN STATE UNIVERSITY  
Office of the Registrar  
*Evaluation & Research*

DISTRIBUTION OF COURSE GRADES  
COLLEGE OF EDUCATION  
East Lansing Campus

Summer 1979

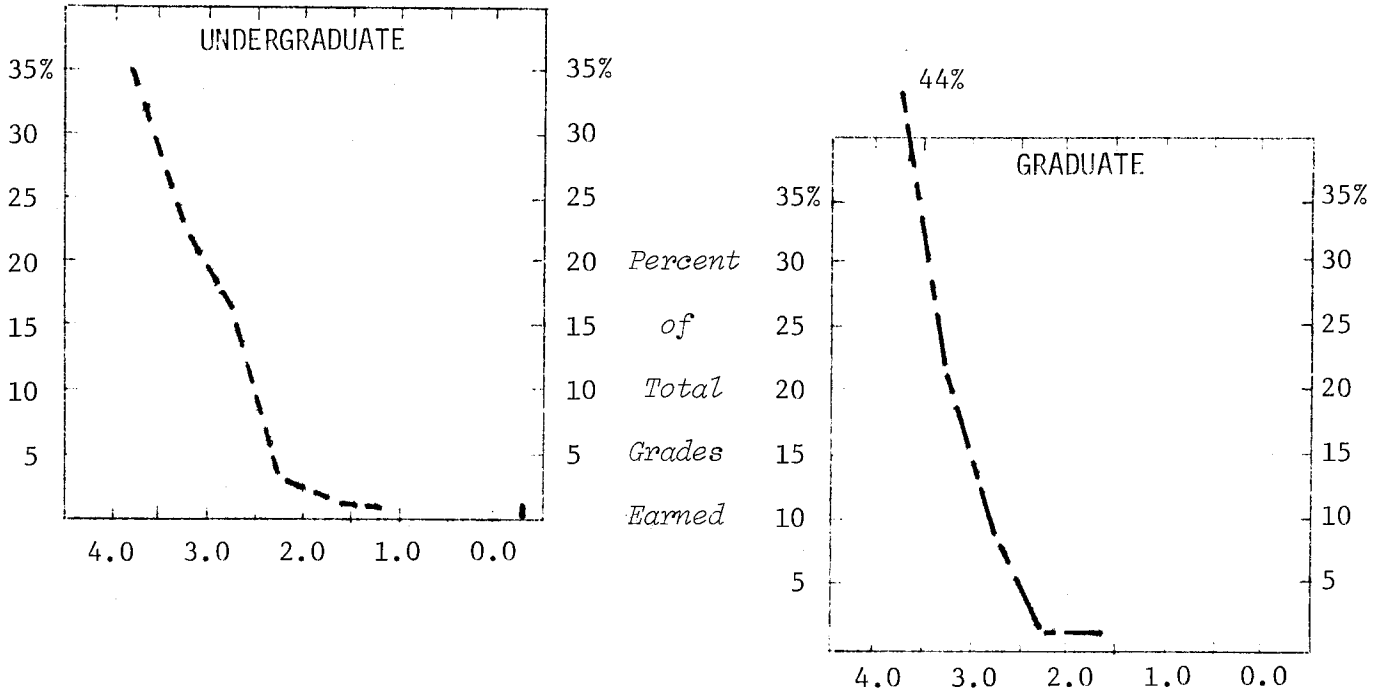

	Total Grades	Numerical Grades								Letter Grades <sup>1</sup>
		4.0	3.5	3.0	2.5	2.0	1.5	1.0	0.0	
<b>UNDERGRADUATES</b>										
Number of Grades	1555	544	370	260	63	29	10	4	16	259
Percent of Total										
- College	100	35	24	17	4	2	1		1	16
- Campus	100	19	18	19	13	10	4	3	4	10
<b>GRADUATES</b>										
Number of Grades	3650	1599	765	334	54	20	2	2	9	865
Percent of Total										
- College	100	44	21	9	1	1				24
- Campus	100	28	17	11	3	1				40

Note: 1) The following grades and symbols are included: CR-NC, P-N, I, DF, and V.

MICHIGAN STATE UNIVERSITY  
Office of the Registrar  
*Evaluation & Research*

DISTRIBUTION OF COURSE GRADES  
COLLEGE OF ENGINEERING  
East Lansing Campus

Summer 1979

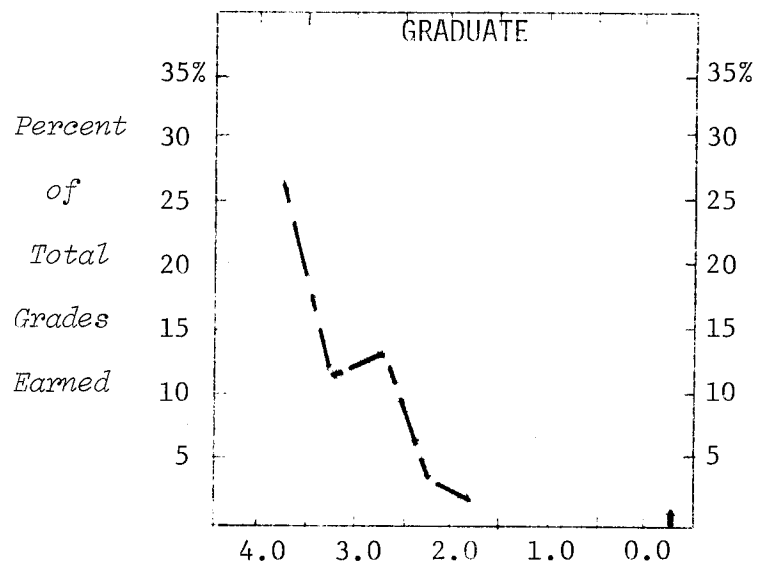
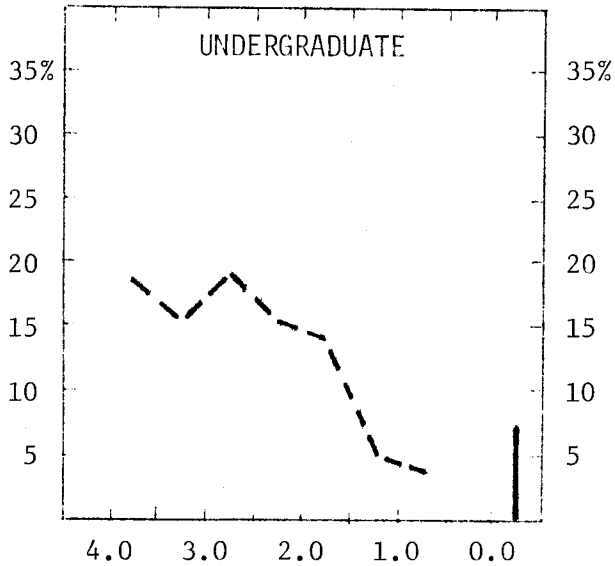

	Total Grades	Numerical Grades								Letter Grades <sup>1</sup>
		4.0	3.5	3.0	2.5	2.0	1.5	1.0	0.0	
<u>UNDERGRADUATES</u>										
Number of Grades	1337	236	196	251	201	184	66	57	98	48
Percent of Total										
- College	100	18	15	19	15	14	5	4	7	3
- Campus	100	19	18	19	13	10	4	3	4	10
<u>GRADUATES</u>										
Number of Grades	243	64	28	32	9	5			3	102
Percent of Total										
- College	100	26	12	13	4	2			1	42
- Campus	100	28	17	11	3	1				40

Note: 1) The following grades and symbols are included: CR-NC, P-N, I, DF, and V.

MICHIGAN STATE UNIVERSITY  
Office of the Registrar  
*Evaluation & Research*

DISTRIBUTION OF COURSE GRADES  
COLLEGE OF HUMAN ECOLOGY  
East Lansing Campus

Summer 1979

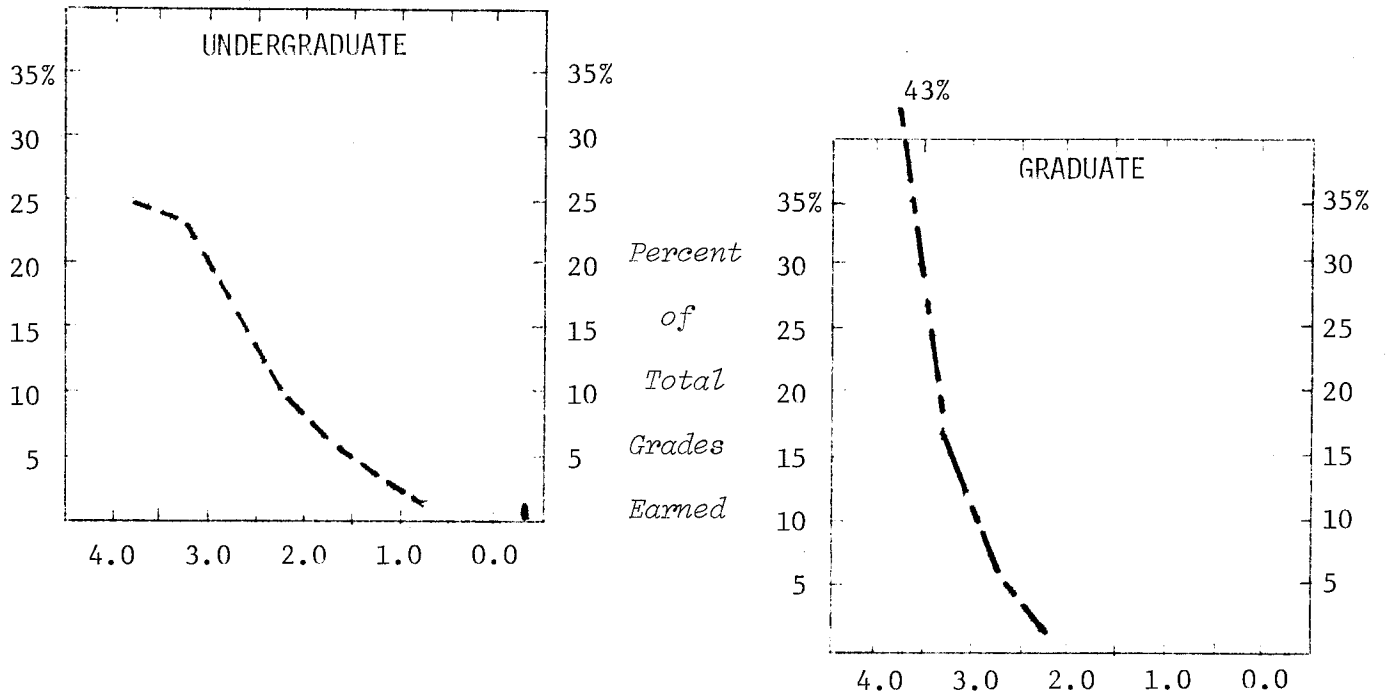

	Total Grades	Numerical Grades								Letter Grades <sup>1</sup>
		4.0	3.5	3.0	2.5	2.0	1.5	1.0	0.0	
<u>UNDERGRADUATES</u>										
Number of Grades	658	164	153	112	69	40	19	7	9	85
Percent of Total										
- College	100	25	23	17	10	6	3	1	1	14
- Campus	100	19	18	19	13	10	4	3	4	10
<u>GRADUATES</u>										
Number of Grades	396	171	61	25	7	1				131
Percent of Total										
- College	100	43	15	6	2					34
- Campus	100	28	17	11	3	1				40

Note: 1) The following grades and symbols are included: CR-NC, P-N, I, DF, and V.



MICHIGAN STATE UNIVERSITY  
Office of the Registrar  
*Evaluation & Research*

DISTRIBUTION OF COURSE GRADES  
COLLEGE OF HUMAN MEDICINE  
East Lansing Campus

Summer 1979

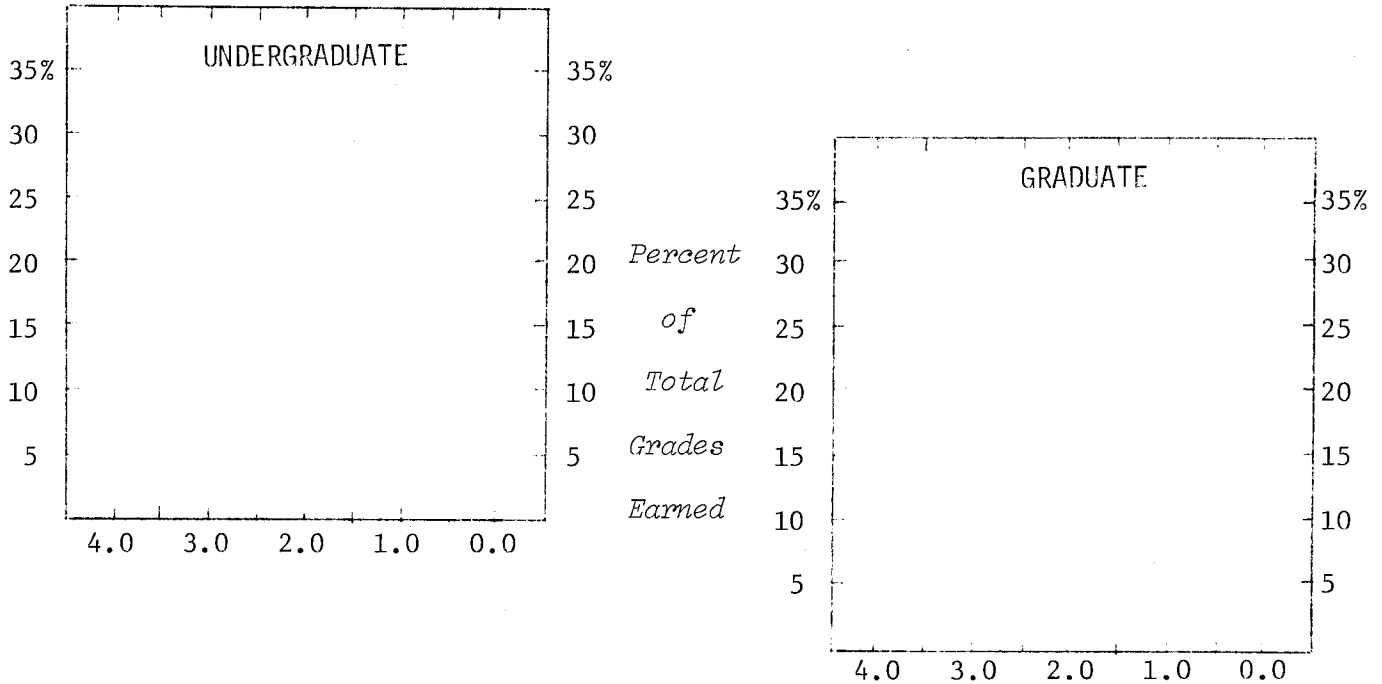

	Total Grades	Numerical Grades								Letter Grades <sup>1</sup>
		4.0	3.5	3.0	2.5	2.0	1.5	1.0	0.0	
<b>UNDERGRADUATES</b>										
Number of Grades	27	18	4	2						3
Percent of Total										
- College	100	67	15	7						11
- Campus	100	19	18	19	13	10	4	3	4	10
<b>GRADUATES<sup>2</sup></b>										
Number of Grades	302	8								294
Percent of Total										
- College	100	3								97
- Campus	100	28	17	11	3	1				40

Notes: 1) The following grades and symbols are included: CR-NC, P-N, I, DF, and V.  
2) Includes master, doctor and graduate professional students.

MICHIGAN STATE UNIVERSITY  
Office of the Registrar  
*Evaluation & Research*

DISTRIBUTION OF COURSE GRADES  
JAMES MADISON COLLEGE  
East Lansing Campus

Summer 1979

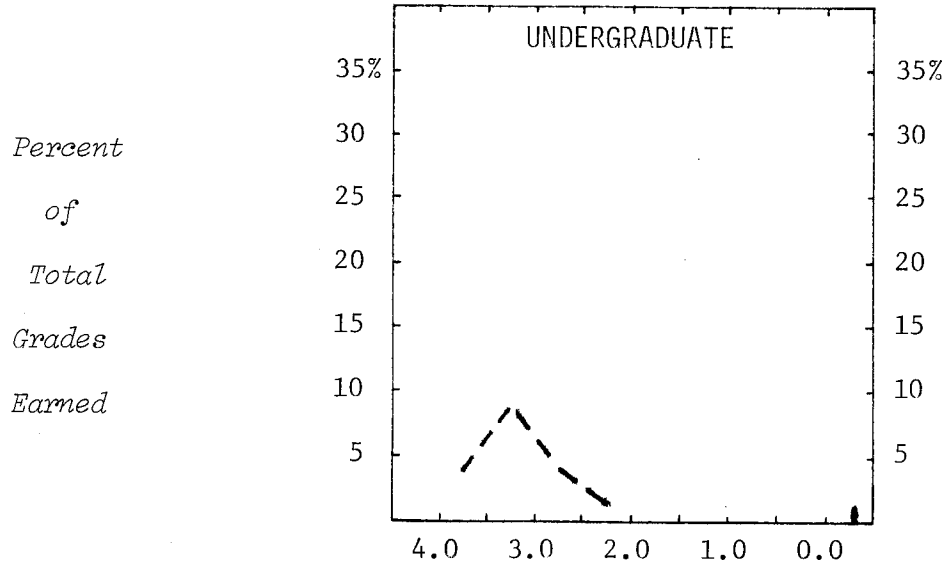

	Total Grades	Numerical Grades								Letter Grades <sup>1</sup>
		4.0	3.5	3.0	2.5	2.0	1.5	1.0	0.0	
<u>UNDERGRADUATES</u>										
Number of Grades	77	2	6	3	1				1	64
Percent of Total										
- College	100	3	8	4	1				1	83
- Campus	100	19	18	19	13	10	4	3	4	10

Note: 1) The following grades and symbols are included: CR-NC, P-N, I, DF, and V.

MICHIGAN STATE UNIVERSITY  
Office of the Registrar  
*Evaluation & Research*

DISTRIBUTION OF COURSE GRADES  
COLLEGE OF NATURAL SCIENCE  
East Lansing Campus

Summer 1979

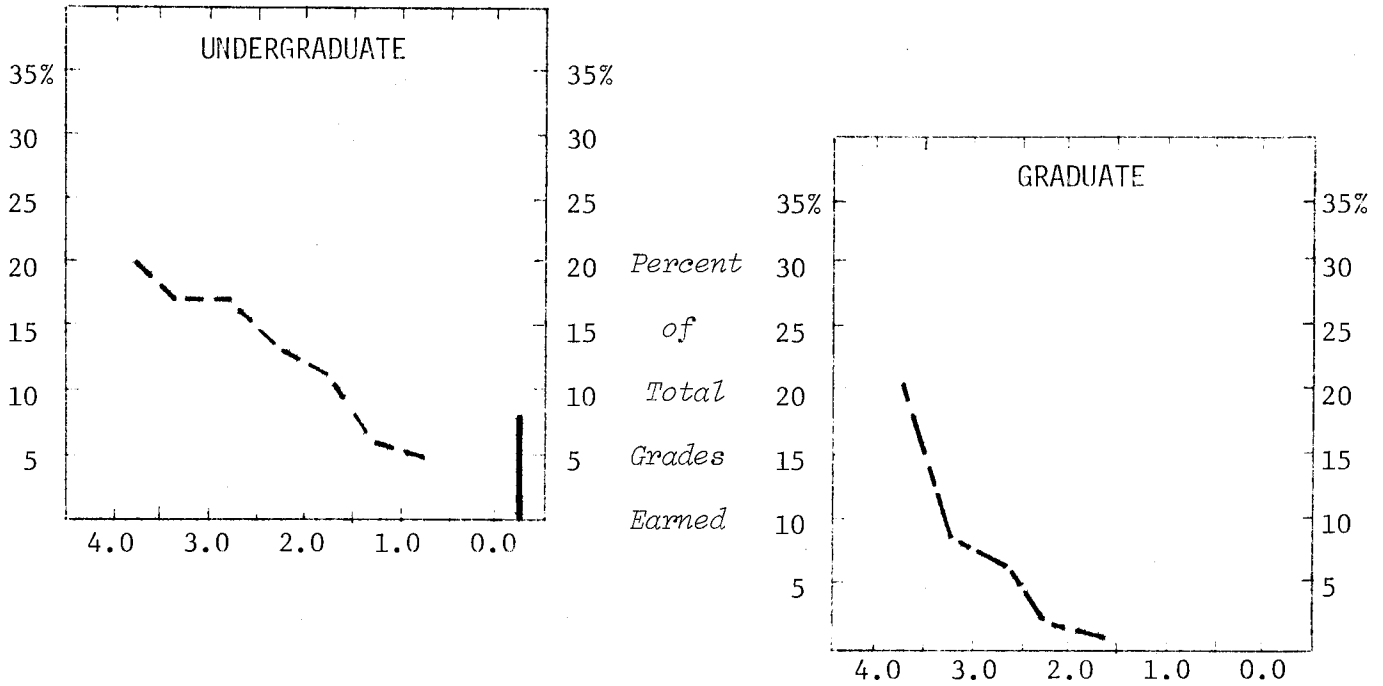

	Total Grades	Numerical Grades								Letter Grades <sup>1</sup>
		4.0	3.5	3.0	2.5	2.0	1.5	1.0	0.0	
<b>UNDERGRADUATES</b>										
Number of Grades	2757	552	458	459	352	301	154	129	214	138
Percent of Total										
- College	100	20	17	17	13	11	6	5	8	3
- Campus	100	19	18	19	13	10	4	3	4	10
<b>GRADUATES</b>										
Number of Grades	1088	220	92	68	18	8	1	4	3	674
Percent of Total										
- College	100	20	8	6	2	1				63
- Campus	100	28	17	11	3	1				40

Note: 1) The following grades and symbols are included: CR-NC, P-N, I, DF, and V.

MICHIGAN STATE UNIVERSITY  
Office of the Registrar  
*Evaluation & Research*

DISTRIBUTION OF COURSE GRADES  
COLLEGE OF OSTEOPATHIC MEDICINE  
East Lansing Campus

Summer 1979

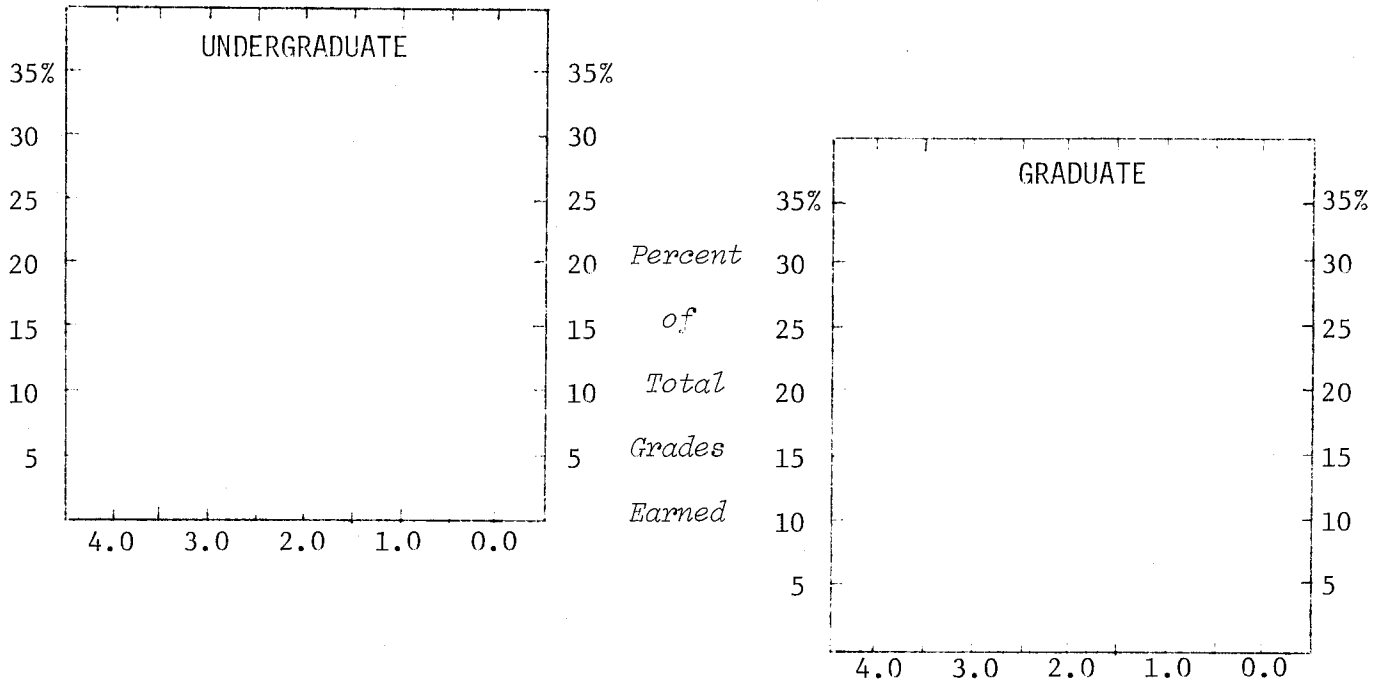

	Total Grades	Numerical Grades								Letter Grades <sup>1</sup>
		4.0	3.5	3.0	2.5	2.0	1.5	1.0	0.0	
<u>UNDERGRADUATES</u>										
Number of Grades	2									2
Percent of Total										
- College	100									100
- Campus	100	19	18	19	13	10	4	3	4	10
<u>GRADUATES<sup>2</sup></u>										
Number of Grades	885									885
Percent of Total										
- College	100									100
- Campus	100	28	17	11	3	1				40

Notes: 1) The following grades and symbols are included: CR-NC, P-N, I, DF, and V.  
2) Includes master, doctor and graduate professional students.

MICHIGAN STATE UNIVERSITY  
Office of the Registrar  
*Evaluation & Research*

DISTRIBUTION OF COURSE GRADES  
COLLEGE OF SOCIAL SCIENCE  
East Lansing Campus

Summer 1979

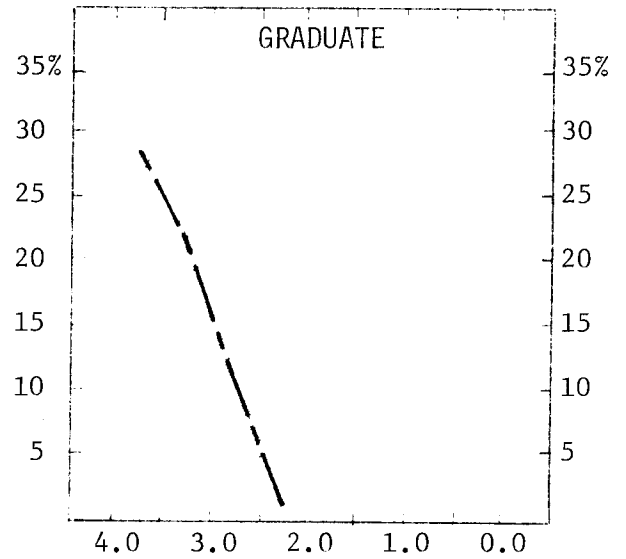
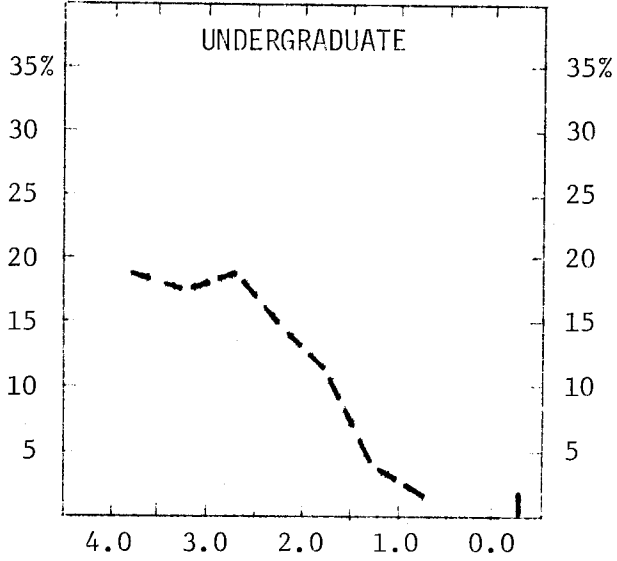

	Total Grades	Numerical Grades								Letter Grades <sup>1</sup>
		4.0	3.5	3.0	2.5	2.0	1.5	1.0	0.0	
<b>UNDERGRADUATES</b>										
Number of Grades	2536	487	448	474	376	299	99	61	60	232
Percent of Total										
- College	100	19	18	19	15	12	4	2	2	9
- Campus	100	19	18	19	13	10	4	3	4	10
<b>GRADUATES</b>										
Number of Grades	868	244	183	89	5	3	1		1	342
Percent of Total										
- College	100	28	21	10	1					40
- Campus	100	28	17	11	3	1				40

Note: 1) The following grades and symbols are included: CR-NC, P-N, I, DF, and V.

MICHIGAN STATE UNIVERSITY  
Office of the Registrar  
*Evaluation & Research*

DISTRIBUTION OF COURSE GRADES  
COLLEGE OF URBAN DEVELOPMENT  
East Lansing Campus

Summer 1979

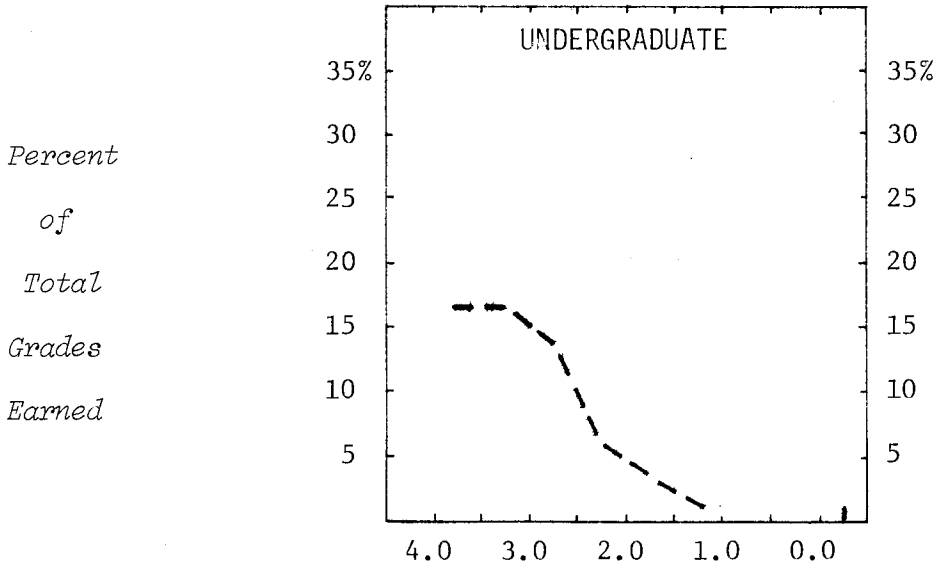

	Total Grades	Numerical Grades								Letter Grades <sup>1</sup>
		4.0	3.5	3.0	2.5	2.0	1.5	1.0	0.0	
<u>UNDERGRADUATES</u>										
Number of Grades	286	48	50	41	17	11	3		4	112
Percent of Total										
- College	100	17	17	14	6	4	1		1	40
- Campus	100	19	18	19	13	10	4	3	4	10
<u>GRADUATES</u>										
Number of Grades	41	15	10	8						8
Percent of Total										
- College	100	37	24	20						19
- Campus	100	28	17	11	3	1				40

Note: 1) The following grades and symbols are included: CR-NC, P-N, I, DF, and V.

MICHIGAN STATE UNIVERSITY  
Office of the Registrar  
*Evaluation & Research*

DISTRIBUTION OF COURSE GRADES  
COLLEGE OF VETERINARY MEDICINE  
East Lansing Campus

Summer 1979

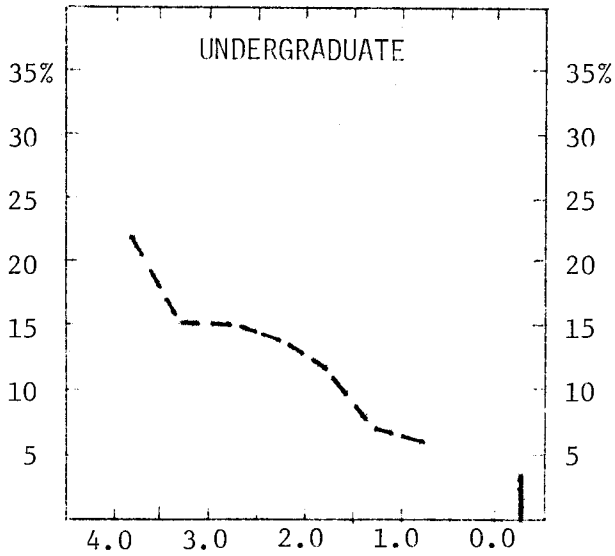

Percent  
of  
Total  
Grades  
Earned

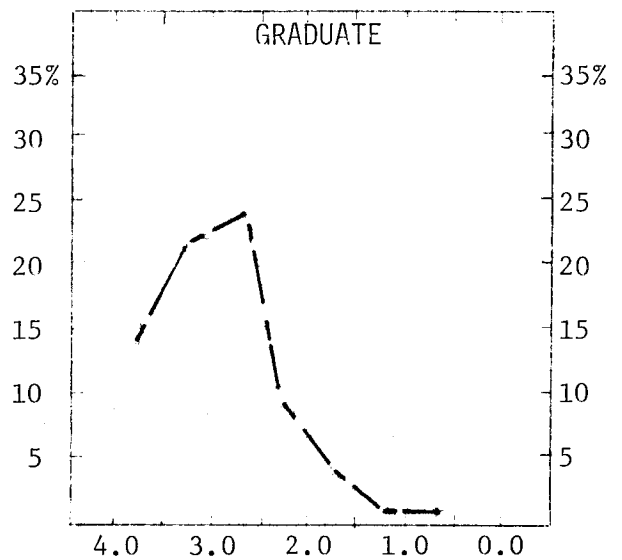

	Total Grades	Numerical Grades								Letter Grades <sup>1</sup>
		4.0	3.5	3.0	2.5	2.0	1.5	1.0	0.0	
<b>UNDERGRADUATES</b>										
Number of Grades	157	35	23	23	22	19	11	9	4	11
Percent of Total										
- College	100	22	15	15	14	12	7	6	3	6
- Campus	100	19	18	19	13	10	4	3	4	10
<b>GRADUATES<sup>2</sup></b>										
Number of Grades	1941	272	404	438	175	85	22	17	6	522
Percent of Total										
- College	100	14	21	23	9	4	1	1		27
- Campus	100	28	17	11	3	1				40

Notes: 1) The following grades and symbols are included: CR-NC, P-N, I, DF, and V.  
2) Includes master, doctor and graduate professional students.

MICHIGAN STATE UNIVERSITY  
Office of the Registrar  
*Evaluation & Research*

DISTRIBUTION OF COURSE GRADES  
UNIVERSITY COLLEGE  
East Lansing Campus

Summer 1979

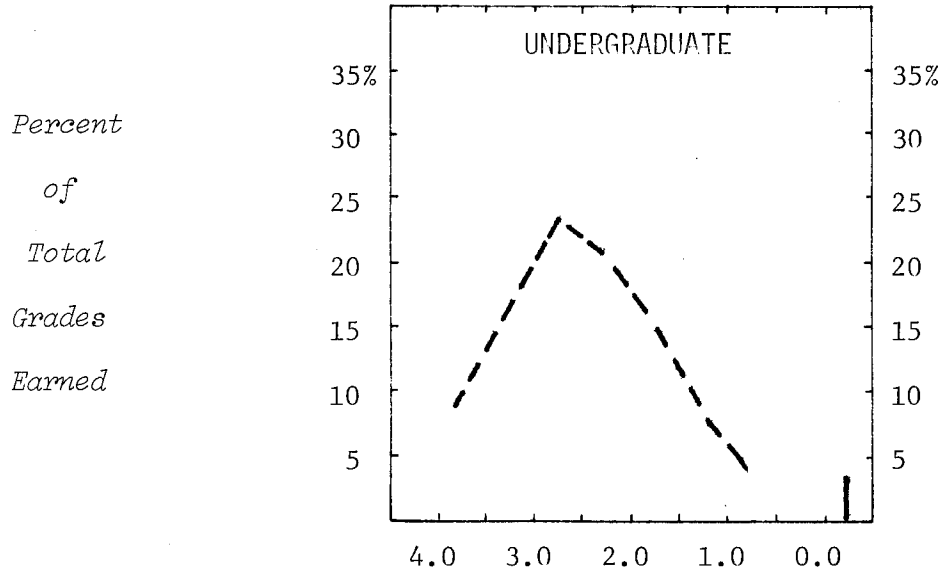

	Total Grades	Numerical Grades								Letter Grades <sup>1</sup>
		4.0	3.5	3.0	2.5	2.0	1.5	1.0	0.0	
<u>UNDERGRADUATES</u>										
Number of Grades	1384	129	218	318	280	202	110	57	38	32
Percent of Total										
- College	100	9	16	23	20	15	8	4	3	2
- Campus	100	19	18	19	13	10	4	3	4	10
<u>GRADUATES</u>										
Number of Grades	5							1	1	3
Percent of Total										
- College	100									
- Campus	100	28	17	11	3	1				40

Note: 1) The following grades and symbols are included: CR-NC, P-N, I, DF, and V.



MICHIGAN STATE UNIVERSITY  
Office of the Registrar  
*Evaluation & Research*

CONTENTS

	<u>Page</u>
EXPLANATORY NOTES.....	ii
<u>DEGREES</u>	
Trendgraph of Degrees Conferred, 1970-1979.....	1
<u>GRADE-POINT AVERAGES</u>	
Trendgraph of Term Averages, 1970-1979.....	2
Summary of Selected Term Averages.....	3
Term Averages by Class, Sex and Marital Status.....	4
Ranking of Cumulative Averages.....	6
<u>GRADES</u>	
Summary of Numerical Grades.....	8
Distribution by College.....	9
ADDITIONAL DATA.....	Appendix

MICHIGAN STATE UNIVERSITY  
Office of the Registrar  
*Evaluation & Research*

DISTRIBUTION OF COURSE GRADES  
ALL UNIVERSITY COURSES  
East Lansing Campus

Summer 1979

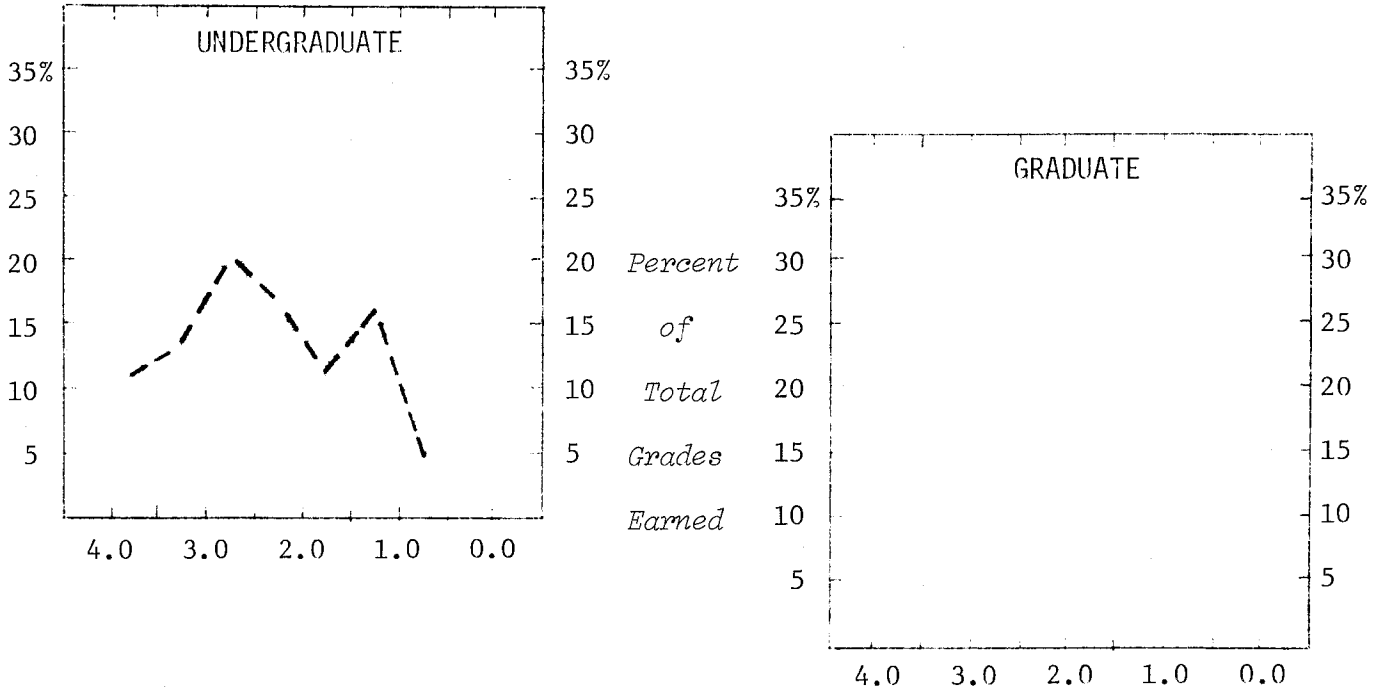

	Total Grades	Numerical Grades								Letter Grades <sup>1</sup>
		4.0	3.5	3.0	2.5	2.0	1.5	1.0	0.0	
<b>UNDERGRADUATES</b>										
Number of Grades	64	7	8	13	11	7	10	3		5
Percent of Total										
- College	100	11	13	20	17	11	16	5		7
- Campus	100	19	18	19	13	10	4	3	4	10
<b>GRADUATES</b>										
Number of Grades	1		1							
Percent of Total										
- College	100									
- Campus	100	28	17	11	3	1				40

Note: 1) The following grades and symbols are included: CR-NC, P-N, I, DF, and V.