

MICHIGAN STATE UNIVERSITY  
Office of the Registrar  
*Evaluation & Research*

TERM GRADE-POINT AVERAGES  
COMPARATIVE SUMMARY

Summer Terms

	Summer 1969		Summer 1970		Summer 1971		Summer 1972		Summer 1973						
	Men	Women	Men	Women	Men	Women	Men	Women	Men	Women					
<b>EAST LANSING CAMPUS</b>															
Campus Total	2.98	3.01	2.99	3.03	3.13	3.08	3.07	3.18	3.12	3.06	3.17	3.11	3.09	3.21	3.15
Undergraduate	2.62	2.79	2.71	2.71	2.95	2.84	2.78	3.01	2.90	2.81	3.00	2.91	2.84	3.01	2.93
Grad. Professional	2.99	3.12	3.01	2.88	2.92	2.89	2.92	2.96	2.93	2.91	2.87	2.90	3.10	3.09	3.10
Master-Doctor	3.55	3.57	3.56	3.59	3.64	3.61	3.59	3.70	3.63	3.58	3.68	3.62	3.57	3.71	3.63
Married	3.31	3.30	3.30	3.27	3.42	3.32	3.28	3.48	3.35	3.24	3.45	3.31	3.27	3.52	3.36
Single	2.79	2.90	2.85	2.82	3.01	2.92	2.88	3.06	2.98	2.91	3.06	3.00	2.95	3.09	3.03
Residence Halls	2.80	2.76	2.78	3.07	3.08	3.08	3.09	3.11	3.10	3.00	2.92	2.96	3.08	2.93	3.00
Non-Residence Halls	2.99	3.04	3.02	3.03	3.14	3.08	3.07	3.19	3.12	3.07	3.20	3.13	3.09	3.23	3.16
<b>OFF CAMPUS</b>															
Undergraduate	2.96	3.35	3.25	3.61	3.63	3.63	3.63	3.70	3.68	3.57	3.58	3.57	3.57	3.45	3.49
Master-Doctor	3.57	3.62	3.61	3.64	3.70	3.68	3.69	3.75	3.73	3.76	3.77	3.76	3.76	3.79	3.78

MICHIGAN STATE UNIVERSITY  
Office of the Registrar  
*Evaluation & Research*

TERM GRADE-POINT AVERAGES  
SUMMARY BY CLASS LEVEL  
East Lansing Campus

Summer Terms

	Summer 1969		Summer 1970		Summer 1971		Summer 1972		Summer 1973		
	Men	Women	Men	Women	Men	Women	Men	Women	Men	Women	
<b>UNDERGRADUATE</b>											
<i>Freshman</i>											
Married	2.62	2.77	2.42	3.03	2.20	2.94	2.54	2.89	2.56	2.87	
Single	2.47	2.41	2.46	2.65	2.51	2.60	2.48	2.54	2.45	2.58	
Total	2.48	2.45	2.45	2.68	2.47	2.64	2.49	2.59	2.47	2.63	
<i>Sophomore</i>											
Married	2.62	2.98	2.71	3.08	2.64	2.77	2.65	2.80	2.48	2.85	
Single	2.43	2.53	2.43	2.71	2.53	2.66	2.72	2.79	2.66	2.60	
Total	2.45	2.56	2.49	2.75	2.55	2.67	2.70	2.79	2.62	2.62	
<i>Junior</i>											
Married	2.55	2.91	2.75	3.12	2.78	3.09	2.79	3.10	2.83	3.13	
Single	2.52	2.77	2.59	2.85	2.67	2.86	2.68	2.86	2.81	2.94	
Total	2.52	2.79	2.64	2.89	2.71	2.90	2.72	2.89	2.82	2.96	
<i>Senior</i>											
Married	2.83	2.99	2.86	3.18	2.93	3.28	2.90	3.20	2.93	3.25	
Single	2.66	2.84	2.74	2.98	2.83	3.10	2.82	3.06	2.83	3.05	
Total	2.70	2.87	2.78	3.02	2.87	3.14	2.85	3.09	2.86	3.09	
<b>UNDERGRADUATE</b>											
Married	2.75	2.97	2.83	3.19	2.87	3.23	2.88	3.23	2.91	3.26	
Single	2.59	2.75	2.66	2.90	2.73	2.96	2.76	2.95	2.80	2.96	
Total	2.62	2.79	2.71	2.95	2.78	3.01	2.81	3.00	2.84	3.01	

TERM GRADE-POINT AVERAGES (Cont'd)

Summer Terms

	Summer 1969		Summer 1970		Summer 1971		Summer 1972		Summer 1973	
	Men	Women	Men	Women	Men	Women	Men	Women	Men	Women
<b>GRADUATE</b>										
<i>Graduate Professional</i>										
Married	3.09	3.33	3.01	3.03	3.06	3.04	2.95	2.59	3.10	3.28
Single	2.96	3.11	2.78	2.91	2.80	2.95	2.87	2.95	3.10	3.06
Total	2.99	3.12	2.88	2.92	2.92	2.96	2.91	2.87	3.10	3.09
<i>Master</i>										
Married	3.55	3.58	3.58	3.66	3.58	3.74	3.61	3.72	3.58	3.74
Single	3.44	3.54	3.49	3.57	3.51	3.62	3.47	3.62	3.46	3.65
Total	3.51	3.56	3.55	3.62	3.56	3.68	3.56	3.67	3.54	3.69
<i>Doctor</i>										
Married	3.69	3.75	3.76	3.68	3.73	3.86	3.67	3.80	3.68	3.81
Single	3.67	3.67	3.59	3.75	3.62	3.81	3.58	3.73	3.63	3.79
Total	3.68	3.70	3.73	3.79	3.71	3.84	3.65	3.76	3.66	3.80
<i>Master-Doctor</i>										
Married	3.59	3.59	3.63	3.68	3.62	3.75	3.62	3.72	3.60	3.75
Single	3.48	3.55	3.51	3.59	3.52	3.64	3.48	3.63	3.49	3.66
Total	3.55	3.57	3.59	3.64	3.59	3.70	3.58	3.68	3.57	3.71
<b>GRADUATE</b>										
Married	3.56	3.59	3.58	3.67	3.57	3.74	3.53	3.69	3.54	3.73
Single	3.37	3.51	3.35	3.53	3.36	3.57	3.33	3.56	3.37	3.56
Total	3.48	3.55	3.50	3.60	3.50	3.66	3.46	3.62	3.48	3.64
<b>TOTAL CAMPUS</b>										
Married	3.31	3.30	3.27	3.42	3.28	3.48	3.24	3.45	3.27	3.52
Single	2.79	2.90	2.82	3.01	2.88	3.06	2.91	3.06	2.95	3.09
Total	2.98	3.01	3.03	3.13	3.07	3.18	3.06	3.17	3.09	3.21

MICHIGAN STATE UNIVERSITY  
Office of the Registrar  
*Evaluation & Research*

RANKING OF CUMULATIVE GRADE-POINT AVERAGES<sup>1</sup>  
East Lansing Campus

Summer 1973

Decile	Percentile	Quartile	TOTAL STUDENTS					NEW STUDENTS				Graduating Seniors	
			Fr.	So.	Jr.	Sr.	Total	Master-Doctor	First-time Frsh.	Trans-fer	Under-grad		Master-Doctor
10	95	4	3.81	3.76	3.71	3.68	3.74	4.00	4.00	4.00	4.00	4.00	3.62
	90		3.59	3.59	3.53	3.50	3.55	4.00	3.69	4.00	4.00	4.00	3.46
9	80	3	3.25	3.29	3.31	3.30	3.30	3.88	3.54	3.75	3.71	4.00	3.27
	75		3.11	3.13	3.21	3.21	3.21	3.84	3.47	3.63	3.59	4.00	3.19
8	70	3	3.00	3.01	3.11	3.13	3.13	3.81	3.25	3.51	3.51	4.00	3.11
7	60		2.79	2.82	2.97	2.97	2.97	3.74	3.00	3.38	3.33	3.88	2.98
6	50	2	2.50	2.64	2.81	2.82	2.81	3.67	2.79	3.17	3.09	3.76	2.85
5	40		2.36	2.49	2.64	2.69	2.66	3.59	2.50	2.95	2.91	3.68	2.72
4	30	2	2.11	2.29	2.47	2.55	2.51	3.50	2.25	2.67	2.64	3.51	2.61
	25		2.00	2.19	2.36	2.49	2.43	3.45	2.15	2.51	2.50	3.50	2.55
3	20	1	1.86	2.11	2.26	2.40	2.34	3.38	1.94	2.50	2.43	3.44	2.48
2	10		1.40	1.94	2.06	2.23	2.14	3.22	1.25	2.03	2.01	3.17	2.31
1	0		0.00	0.00	0.00	0.00	0.00	0.00	0.00	0.00	0.00	0.00	2.00
Number in each class			307	871	1743	4347	7964	6089	79	466	562	860	1308

Note: 1) Grade-point averages represent the lower limit of the percentile range.

MICHIGAN STATE UNIVERSITY  
Office of the Registrar  
*Evaluation & Research*  
RANKING OF NEW UNDERGRADUATE STUDENTS<sup>1</sup>  
East Lansing Campus  
Summer Terms

Decile	Percentile	Quartile	NEW UNDERGRADUATE STUDENTS												
			Summer 1970			Summer 1971			Summer 1972			Summer 1973			
			Men	Women	Total	Men	Women	Total	Men	Women	Total	Men	Women	Total	
10	95	4	4.00	4.00	4.00	4.00	4.00	4.00	3.91	4.00	4.00	4.00	4.00	4.00	4.00
	90		3.71	3.79	3.76	3.75	3.80	3.76	3.75	3.82	3.77	3.88	4.00	4.00	
9	80	4	3.34	3.50	3.47	3.38	3.50	3.51	3.50	3.54	3.51	3.67	3.75	3.71	
	75		3.25	3.39	3.33	3.23	3.33	3.31	3.40	3.50	3.47	3.52	3.63	3.59	
8	70	3	3.13	3.26	3.25	3.04	3.25	3.21	3.29	3.39	3.35	3.50	3.52	3.51	
7	60		3.00	3.07	3.01	2.88	3.06	3.01	3.10	3.25	3.19	3.21	3.42	3.33	
6	50	3	2.79	2.96	2.88	2.73	2.96	2.85	3.00	3.08	3.01	3.01	3.23	3.09	
5	40		2.54	2.73	2.67	2.52	2.81	2.70	2.71	2.88	2.81	2.71	3.02	2.91	
4	30	2	2.37	2.53	2.50	2.34	2.60	2.50	2.50	2.70	2.65	2.52	2.82	2.64	
	25		2.26	2.50	2.40	2.25	2.51	2.36	2.30	2.57	2.50	2.43	2.62	2.50	
	20	1	2.09	2.34	2.27	2.13	2.34	2.25	2.19	2.50	2.34	2.26	2.51	2.43	
2	10		1.83	2.01	1.96	1.73	2.02	2.00	1.75	2.17	2.00	1.84	2.12	2.01	
1	0		0.00	0.00	0.00	0.00	0.00	0.00	0.00	0.00	0.00	0.00	0.00	0.00	
Total Number of Students Ranked			330	525	855	385	501	886	288	414	702	247	315	562	

FIRST-TIME FRESHMEN														
10	95	4	3.71	3.83	3.75	3.77	3.85	3.83	3.81	3.64	3.71	3.85	4.00	4.00
	90		3.46	3.65	3.56	3.58	3.51	3.52	3.58	3.54	3.54	3.70	3.68	3.69
9	80	4	3.24	3.29	3.25	3.20	3.27	3.23	3.41	3.34	3.38	3.50	3.67	3.54
	75		3.17	3.17	3.17	3.08	3.21	3.14	3.34	3.29	3.29	3.30	3.59	3.47
8	70	3	3.01	3.09	3.04	3.01	3.10	3.04	3.25	3.25	3.25	3.14	3.47	3.25
7	60		2.88	2.92	2.91	2.85	2.90	2.86	3.00	3.13	3.06	2.87	3.25	3.00
6	50	3	2.70	2.75	2.71	2.71	2.79	2.76	2.69	2.97	2.79	2.43	2.96	2.79
5	40		2.50	2.58	2.54	2.54	2.67	2.57	2.52	2.71	2.64	2.26	2.79	2.50
4	30	2	2.33	2.50	2.44	2.33	2.42	2.38	2.25	2.50	2.41	2.02	2.68	2.25
	25		2.27	2.46	2.34	2.25	2.32	2.29	2.14	2.39	2.25	1.84	2.53	2.15
3	20	1	2.14	2.38	2.27	2.17	2.15	2.16	2.02	2.25	2.14	1.79	2.36	1.94
2	10		1.79	2.05	1.95	1.95	2.01	1.97	1.50	1.95	1.64	.92	1.94	1.25
1	0		0.00	0.00	0.00	0.00	0.00	0.00	0.00	0.00	0.00	0.00	0.00	0.00
Total Number of Students Ranked			109	152	261	120	132	252	81	90	171	44	35	79

NEW TRANSFER STUDENTS														
10	95	4	4.00	4.00	4.00	4.00	4.00	4.00	4.00	4.00	4.00	4.00	4.00	4.00
	90		3.88	3.83	3.84	3.76	3.88	3.81	3.75	3.90	3.83	4.00	4.00	4.00
9	80	4	3.47	3.53	3.50	3.51	3.51	3.51	3.50	3.61	3.54	3.71	3.76	3.75
	75		3.31	3.50	3.44	3.28	3.43	3.40	3.46	3.51	3.50	3.57	3.63	3.63
8	70	3	3.19	3.38	3.30	3.06	3.30	3.25	3.31	3.47	3.39	3.51	3.52	3.51
7	60		3.01	3.22	3.10	2.89	3.12	3.02	3.17	3.25	3.22	3.29	3.44	3.38
6	50	3	2.84	3.02	3.00	2.75	3.01	2.92	3.01	3.08	3.02	3.01	3.25	3.17
5	40		2.58	2.83	2.76	2.52	2.84	2.76	2.85	2.91	2.88	2.80	3.02	2.95
4	30	2	2.43	2.67	2.53	2.34	2.67	2.52	2.53	2.71	2.67	2.52	2.83	2.67
	25		2.25	2.51	2.45	2.24	2.51	2.43	2.46	2.63	2.50	2.50	2.63	2.51
3	20	1	2.07	2.43	2.31	2.02	2.38	2.29	2.26	2.50	2.41	2.38	2.52	2.50
2	10		1.91	2.13	2.00	1.78	2.01	2.00	1.94	2.16	2.00	1.89	2.12	2.03
1	0		0.00	0.00	0.00	0.00	0.00	0.00	0.00	0.00	0.00	0.00	0.00	0.00
Total Number of Students Ranked			219	365	584	256	357	613	203	317	520	195	271	466

Note: 1) Grade-point averages represent the lower limit of the percentile range.

MICHIGAN STATE UNIVERSITY  
Office of the Registrar  
*Evaluation & Research*

TRENDGRAPH OF DEGREES CONFERRED  
East Lansing Campus

Summer Terms

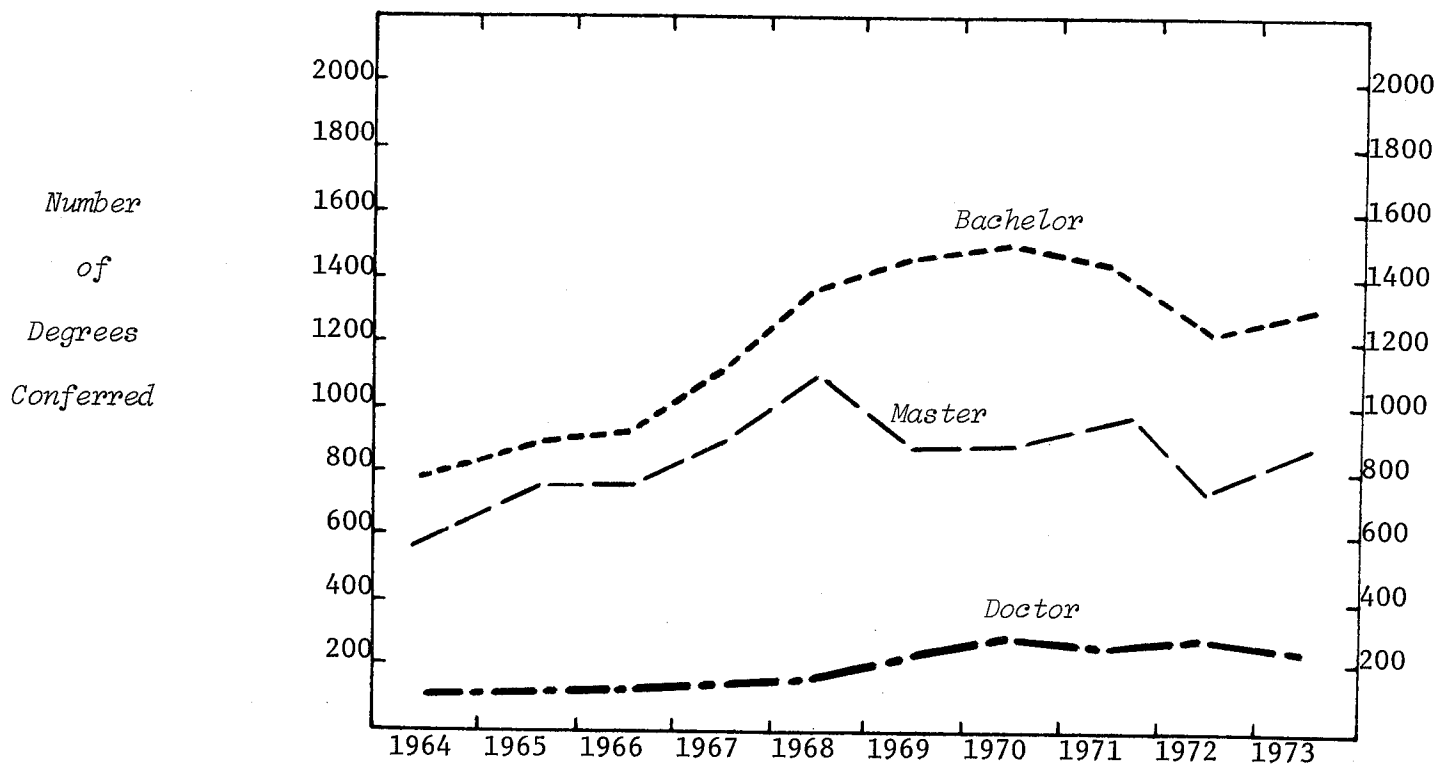

COLLEGE

Agr. & Nat. Resources	74	84	104	113	121	111	122	101	111	106
Arts & Letters	162	226	221	284	317	314	313	285	244	260
Lyman Briggs								4	7	7
Business	245	280	289	338	387	294	333	311	197	203
Communication Arts	74	72	90	101	154	140	157	145	110	146
Education	494	598	578	696	882	819	842	859	790	786
Engineering	50	53	63	70	80	73	49	44	52	60
Human Ecology	41	58	53	81	81	95	86	122	94	100
Human Medicine					2	6	7	10	8	16
James Madison								15	14	18
Justin Morrill					3	19	23	15	15	19
Natural Science	135	162	169	208	245	218	211	227	175	172
Osteopathic Medicine										24
Social Science	194	220	243	282	380	404	463	471	417	437
Veterinary Medicine	12	16	15	24	38	40	31	27	39	27

LEVEL

Bachelor	798	873	918	1108	1392	1453	1495	1442	1249	1308
Graduate Professional					2					28
Master	560	771	782	923	1116	878	871	977	791	843
Doctor	123	125	125	166	180	202	271	217	233	202

CAMPUS TOTAL

1481	1769	1825	2197	2690	2533	2637	2636	2273	2381
19.4	3.2	20.4	22.4	-5.8	4.1	-	-13.8	4.8	

% of Increase

MICHIGAN STATE UNIVERSITY  
Office of the Registrar  
Evaluation & Research

TRENDGRAPH OF TERM GRADE-POINT AVERAGES  
East Lansing Campus

Summer Terms

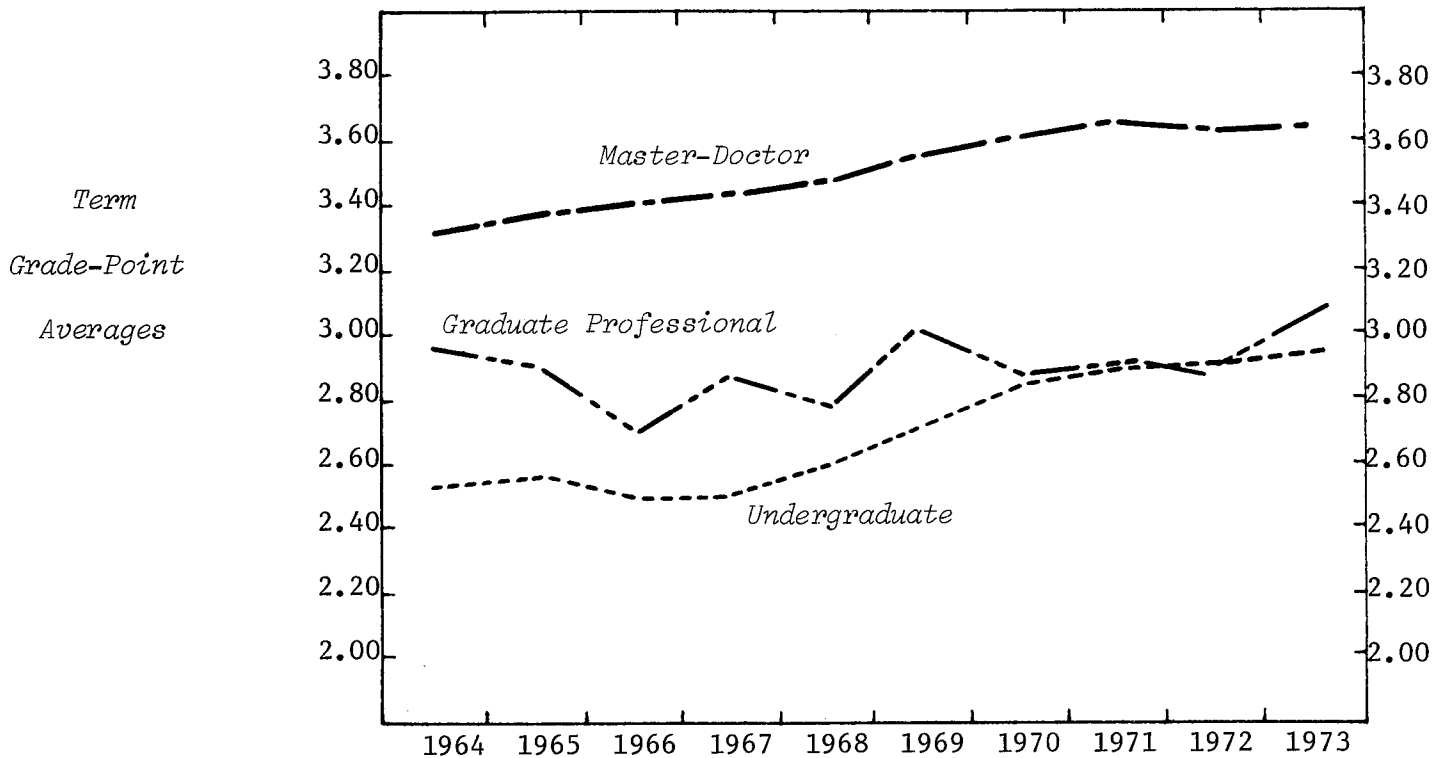

UNDERGRADUATE AVERAGES

	1964	1965	1966	1967	1968	1969	1970	1971	1972	1973
Agr. & Nat. Resources	2.60	2.52	2.47	2.36	2.41	2.46	2.51	2.63	2.67	2.79
Arts & Letters	2.61	2.64	2.57	2.56	2.71	2.72	2.98	3.05	3.04	3.02
Lyman Briggs					3.00	3.02	3.01	2.97	3.08	3.15
Business	2.43	2.52	2.44	2.49	2.60	2.59	2.61	2.68	2.73	2.74
Communication Arts	2.54	2.55	2.57	2.57	2.55	2.60	2.81	2.93	2.93	2.95
Education	2.52	2.54	2.60	2.54	2.63	2.72	2.99	3.10	3.07	3.13
Engineering	2.70	2.65	2.43	2.44	2.56	2.57	2.63	2.58	2.61	2.58
Human Ecology	2.38	2.57	2.56	2.55	2.54	2.57	2.90	2.95	2.88	2.96
Human Medicine						2.63	2.64	2.69	2.74	2.97
James Madison					2.44	2.92	2.85	2.79	3.04	3.01
Justin Morrill			2.85	2.88	2.72	2.66	2.93	3.03	3.18	3.20
Natural Science	2.71	2.72	2.58	2.64	2.79	2.84	2.86	2.92	2.98	2.94
Social Science	2.60	2.59	2.57	2.52	2.60	2.61	2.83	2.87	2.88	2.91
Veterinary Medicine	2.69	2.45	2.58	2.51	2.66	3.06	2.73	2.47	2.82	2.72
No Preference	2.37	2.42	2.28	2.19	2.22	2.36	2.49	2.50	2.59	2.57

LEVEL

Undergraduate	2.56	2.58	2.54	2.51	2.60	2.71	2.84	2.90	2.91	2.93
Graduate Professional	2.97	2.95	2.75	2.89	2.79	3.01	2.89	2.93	2.90	3.10
Master-Doctor	3.33	3.39	3.40	3.43	3.46	3.56	3.61	3.63	3.62	3.63

TOTAL CAMPUS

TOTAL CAMPUS	2.82	2.87	2.84	2.82	2.89	2.99	3.08	3.12	3.11	3.15
--------------	------	------	------	------	------	------	------	------	------	------

MICHIGAN STATE UNIVERSITY  
Office of the Registrar  
*Evaluation & Research*

DISTRIBUTION OF COURSE GRADES  
East Lansing Campus

Summer 1973

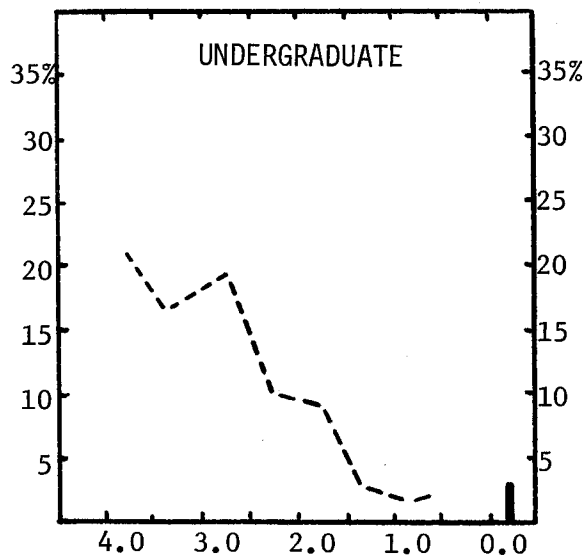

*Per Cent  
of  
Total  
Grades  
Earned*

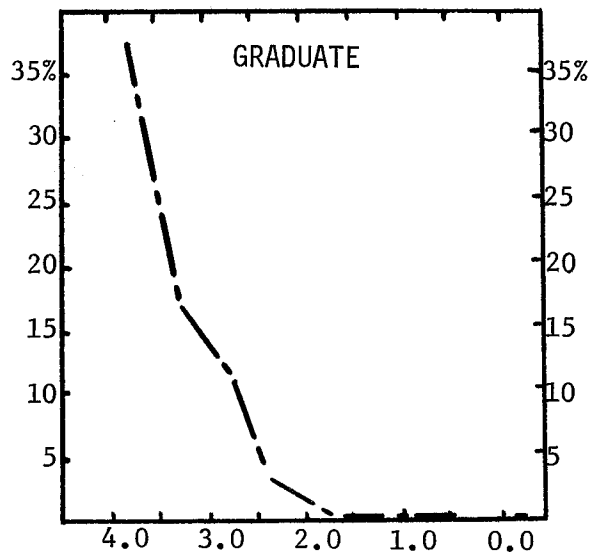

	Total Grades	Numerical Grades								Letter Grades <sup>1</sup>
		4.0	3.5	3.0	2.5	2.0	1.5	1.0	0.0	
<b>UNDERGRADUATE STUDENTS</b>										
Number of Grades	21050	4506	3541	3899	2387	1829	616	495	680	3097
% of Total - Campus	100	21	17	19	11	9	3	2	3	15
<b>GRADUATE STUDENTS</b>										
Number of Grades	14343	5332	2543	1658	444	209	28	16	37	4076
% of Total - Campus	100	37	18	12	3	1				29

Note: 1) The following grades and symbols are included: CR-NC, P-N, I, DF, and V.



MICHIGAN STATE UNIVERSITY  
Office of the Registrar  
*Evaluation & Research*

DISTRIBUTION OF COURSE GRADES BY TEACHING COLLEGE<sup>1</sup>  
East Lansing Campus

Summer 1973

	Total Grades		Per Cent Distribution of Numerical Grades								Per Cent Letter Grades <sup>2</sup>
	No.	%	4.0	3.5	3.0	2.5	2.0	1.5	1.0	0.0	
<b>UNDERGRADUATE STUDENTS</b>											
Agr. & Nat. Resources <sup>3</sup>	440	100	28	16	21	13	5	2	1	1	13
Arts & Letters	4139	100	21	18	19	9	4	2	1	2	24
Lyman Briggs	9	100									
Business	2491	100	16	13	20	16	16	4	4	3	8
Communication Arts	929	100	24	18	21	11	8	3	1	1	13
Education	2668	100	33	18	14	4	2			1	28
Engineering	466	100	22	16	18	10	16	2	3	5	8
Human Ecology	301	100	29	22	23	6	6	1	2		11
Human Medicine	4	100									
James Madison	43	100	9	2	5						84
Justin Morrill	77	100									100
Natural Science	3544	100	18	18	18	12	10	5	3	7	9
Osteopathic Medicine	1	100									
Social Science	4178	100	24	16	19	12	9	3	2	3	12
Veterinary Medicine	218	100	28	22	18	11	9	3	2		7
University College	1537	100	9	15	19	20	15	5	5	5	7
All Univ. Courses	5	100									
<i>Average</i>	<i>21050</i>	<i>100</i>	<i>21</i>	<i>17</i>	<i>19</i>	<i>11</i>	<i>9</i>	<i>3</i>	<i>2</i>	<i>3</i>	<i>15</i>
<b>GRADUATE STUDENTS</b>											
Agr. & Nat. Resources	638	100	17	15	8	2	2				56
Arts & Letters	1256	100	46	15	8	1	1				29
Business	1141	100	28	28	22	4	2			1	15
Communication Arts	393	100	49	16	8	1	1				25
Education	5678	100	53	20	9	2	1				15
Engineering	268	100	27	15	12	3	1			1	41
Human Ecology	370	100	46	25	8	2					19
Human Medicine	195	100		1							99
Justin Morrill	24	100									100
Natural Science	1280	100	27	11	11	5	2	1			43
Osteopathic Medicine	527	100									100
Social Science	1158	100	27	16	13	3	2				39
Veterinary Medicine	1382	100	15	19	26	12	5	1			22
University College	9	100									
All Univ. Courses	24	100	29	42	21		4				4
<i>Average</i>	<i>14343</i>	<i>100</i>	<i>37</i>	<i>18</i>	<i>12</i>	<i>3</i>	<i>1</i>				<i>29</i>

- Notes: 1) The college teaching the student's course.  
 2) The following grades and symbols are included: CR-NC, P-N, I, DF, and V.  
 3) College totals do not include grades earned by students in the Institute of Agricultural Technology.

MICHIGAN STATE UNIVERSITY  
Office of the Registrar  
*Evaluation & Research*

DISTRIBUTION OF COURSE GRADES BY STUDENT'S COLLEGE<sup>1</sup>  
East Lansing Campus

Summer 1973

	Total Grades		Per Cent Distribution of Numerical Grades								Per Cent Letter <sup>2</sup> Grades <sup>2</sup>
	No.	%	4.0	3.5	3.0	2.5	2.0	1.5	1.0	0.0	
<b>UNDERGRADUATE STUDENTS</b>											
Agr. & Nat. Resources <sup>3</sup>	999	100	18	18	20	14	10	4	3	4	9
Arts & Letters	2019	100	23	17	19	10	7	2	2	3	17
Lyman Briggs	220	100	34	18	12	9	3	4	2	5	13
Business	2262	100	16	15	21	16	15	4	4	3	6
Communication Arts	1162	100	21	16	20	13	9	4	2	2	13
Education	4036	100	26	19	19	9	6	2	2	2	15
Engineering	717	100	16	16	19	13	14	5	3	6	8
Human Ecology	1267	100	20	19	23	10	10	3	2	2	11
Human Medicine	338	100	22	20	19	16	8	2	2	1	10
James Madison	195	100	18	17	17	5	4	3	4	3	29
Justin Morrill	356	100	24	21	16	6	5	1	1	4	22
Natural Science	2147	100	25	20	17	11	9	3	2	4	9
Social Science	3925	100	22	15	19	12	9	3	2	4	14
Veterinary Medicine	117	100	15	18	20	18	10	6	2	3	8
No Preference	623	100	15	14	18	14	11	4	4	8	12
Unclassified	667	100	8	1	1					1	89
<i>Average</i>	<i>21050</i>	<i>100</i>	<i>21</i>	<i>17</i>	<i>19</i>	<i>11</i>	<i>9</i>	<i>3</i>	<i>2</i>	<i>3</i>	<i>15</i>
<b>GRADUATE STUDENTS</b>											
Agr. & Nat. Resources	820	100	20	11	8	2	1				58
Arts & Letters	1025	100	45	17	9	1	1				27
Business	1081	100	26	27	22	4	2			1	18
Communication Arts	451	100	42	20	10	1	1			1	25
Education	6003	100	51	20	10	2	1				16
Engineering	263	100	30	16	14	3	1				36
Human Ecology	425	100	47	20	10	2					21
Human Medicine	283	100	9	4	1	1					85
Natural Science	1067	100	28	10	8	2	1				51
Osteopathic Medicine	595	100									100
Social Science	841	100	28	14	6	2	1				49
Veterinary Medicine	1299	100	16	23	30	14	6	1			10
Unclassified	190	100	68	14	5					1	12
<i>Average</i>	<i>14343</i>	<i>100</i>	<i>37</i>	<i>18</i>	<i>12</i>	<i>3</i>	<i>1</i>				<i>29</i>

Notes: 1) The college administering the student's major program.

2) The following grades and symbols are included: CR-NC, P-N, I, DF, and V.

3) College totals do not include grades earned by students in the Institute of Agricultural Technology.

MICHIGAN STATE UNIVERSITY  
Office of the Registrar  
*Evaluation & Research*

RANKING OF CUMULATIVE GRADE-POINT AVERAGES  
COLLEGE OF AGRICULTURE & NATURAL RESOURCES  
East Lansing Campus

Summer 1973

Decile	Percentile	Quartile	TOTAL STUDENTS				Master- Doctor	
			Undergraduate			Total		
			Frsh.	Soph.	Jr.		Sr.	
10	95	4			3.66	3.56	3.59	4.00
	90					3.31	3.46	3.40
9	80	3			3.01	3.11	3.10	3.81
	75					2.92	3.04	3.01
8	70	3			2.89	2.92	2.91	3.71
7	60					2.74	2.76	2.75
6	50	2			2.65	2.60	2.62	3.53
	40					2.42	2.47	2.46
5	30	2			2.27	2.37	2.32	3.37
4	25					2.25	2.32	2.27
3	20	1			2.20	2.27	2.23	3.26
2	10					2.13	2.19	2.13
1	0				0.00	0.00	0.00	0.00
Number in each class			18	35	108	226	399	533

MICHIGAN STATE UNIVERSITY  
Office of the Registrar  
*Evaluation & Research*

RANKING OF CUMULATIVE GRADE-POINT AVERAGES  
COLLEGE OF ARTS AND LETTERS  
East Lansing Campus

Summer 1973

Decile	Percentile	Quartile	TOTAL STUDENTS					Master- Doctor
			Undergraduate					
			Frsh.	Soph.	Jr.	Sr.	Total	
10	95	4	3.70	3.78	3.78	3.76	3.78	4.00
	90		3.60	3.67	3.58	3.62	3.63	4.00
9	80	3	3.33	3.52	3.38	3.38	3.43	3.93
	75		3.25	3.42	3.31	3.28	3.33	3.89
8	70	3	3.08	3.29	3.22	3.20	3.23	3.87
7	60		3.00	3.10	3.05	3.07	3.08	3.80
6	50	2	2.96	2.93	2.88	2.95	2.96	3.73
5	40		2.71	2.76	2.73	2.81	2.80	3.67
4	30	1	2.27	2.54	2.54	2.69	2.66	3.59
	25		2.11	2.38	2.50	2.60	2.57	3.50
3	20	1	1.88	2.23	2.43	2.55	2.50	3.47
2	10		1.78	1.98	2.17	2.33	2.25	3.27
1	0		0.00	0.00	0.00	0.00	0.00	0.00
Number in each class			26	70	167	504	831	559

MICHIGAN STATE UNIVERSITY  
 Office of the Registrar  
*Evaluation & Research*

RANKING OF CUMULATIVE GRADE-POINT AVERAGES  
 LYMAN BRIGGS COLLEGE  
 East Lansing Campus

Summer 1973

Decile	Percentile	Quartile	TOTAL STUDENTS				
			Undergraduate				Total
			Frsh.	Soph.	Jr.	Sr.	
10	95						3.87
	90	4					3.78
9	80						3.57
	75						3.46
8	70	3					3.40
	60						3.29
7	50						3.15
6							
5	40	2					2.95
	30						2.80
4	25						2.68
	20	1					2.61
3	10						2.34
2	0						0.00
1							
Number in each class			3	22	33	41	100

MICHIGAN STATE UNIVERSITY  
Office of the Registrar  
*Evaluation & Research*

RANKING OF CUMULATIVE GRADE-POINT AVERAGES  
COLLEGE OF BUSINESS  
East Lansing Campus

Summer 1973

Decile	Percentile	Quartile	TOTAL STUDENTS					Master- Doctor
			Frsh.	Soph.	Jr.	Sr.	Total	
10	95	4	3.77	3.70	3.60	3.64	3.88	
	90		3.67	3.50	3.41	3.47	3.80	
9	80	3	3.37	3.21	3.15	3.18	3.68	
	75		<u>3.20</u>	<u>3.11</u>	<u>3.02</u>	<u>3.05</u>	<u>3.64</u>	
8	70	3	3.00	3.00	2.92	2.94	3.60	
7	60		2.69	2.81	2.78	2.77	3.50	
6	50	2	2.40	2.64	2.66	2.64	3.45	
5	40		2.31	2.51	2.53	2.51	3.34	
4	30	1	2.17	2.35	2.43	2.37	3.25	
	25		2.13	2.27	2.36	2.30	3.20	
3	20	1	<u>2.06</u>	<u>2.21</u>	<u>2.30</u>	<u>2.24</u>	<u>3.15</u>	
2	10		1.85	2.00	2.15	2.08	3.00	
1	0		0.00	0.00	0.00	0.00	0.00	
Number in each class			26	71	195	512	824	505

MICHIGAN STATE UNIVERSITY  
Office of the Registrar  
*Evaluation & Research*

RANKING OF CUMULATIVE GRADE-POINT AVERAGES  
COLLEGE OF COMMUNICATION ARTS  
East Lansing Campus

Summer 1973

Decile	Percentile	Quartile	TOTAL STUDENTS				Master- Doctor	
			Frsh.	Soph.	Jr.	Sr.		Total
10	95	4	3.71	3.61	3.51	3.54	4.00	
	90		3.45	3.50	3.41	3.41	4.00	
9	80	3	3.18	3.23	3.24	3.22	3.88	
	75		3.05	3.16	3.15	3.13	3.85	
8	70	3	3.01	3.09	3.08	3.05	3.83	
7	60		2.77	2.98	2.90	2.90	3.76	
6	50	2	2.63	2.83	2.75	2.74	3.68	
5	40		2.48	2.64	2.66	2.63	3.60	
4	30	1	2.27	2.49	2.56	2.50	3.52	
3	25		2.18	2.41	2.47	2.43	3.47	
	20	1	2.07	2.33	2.40	2.34	3.38	
2	10		2.00	2.16	2.25	2.16	3.21	
1	0		0.00	0.00	0.00	0.00	0.00	
Number in each class			10	43	93	277	441	209

MICHIGAN STATE UNIVERSITY  
Office of the Registrar  
*Evaluation & Research*

RANKING OF CUMULATIVE GRADE-POINT AVERAGES  
COLLEGE OF EDUCATION  
East Lansing Campus

Summer 1973

Decile	Percentile	Quartile	TOTAL STUDENTS					Master- Doctor
			Undergraduate				Total	
			Frsh.	Soph.	Jr.	Sr.		
10	95	4	3.77	3.77	3.75	3.66	3.79	4.00
	90		3.68	3.54	3.57	3.52	3.61	4.00
9	80	3	3.37	2.98	3.36	3.37	3.38	3.88
8	75		3.27	2.92	3.28	3.23	3.29	3.85
	70	3	3.07	2.78	3.14	3.18	3.19	3.82
7	60		2.85	2.65	3.00	3.06	3.04	3.75
6	50	2	2.76	2.53	2.87	2.95	2.91	3.69
5	40		2.50	2.32	2.71	2.80	2.76	3.63
4	30	1	2.29	2.16	2.58	2.67	2.61	3.55
3	25		2.17	2.08	2.50	2.59	2.54	3.50
	20	1	2.01	1.94	2.35	2.53	2.47	3.46
2	10		1.48	1.68	2.09	2.36	2.25	3.30
1	0		0.00	0.00	0.00	0.00	0.00	0.00
Number in each class			52	72	244	699	1443	2571



MICHIGAN STATE UNIVERSITY  
Office of the Registrar  
*Evaluation & Research*

RANKING OF CUMULATIVE GRADE-POINT AVERAGES  
COLLEGE OF ENGINEERING  
East Lansing Campus

Summer 1973

Decile	Percentile	Quartile	TOTAL STUDENTS					
			Undergraduate				Master-Doctor	
			Frsh.	Soph.	Jr.	Sr.	Total	
10	95	4			3.51	3.71	3.68	4.00
	90				3.47	3.47	3.46	3.95
9	80				3.29	3.25	3.25	3.80
	75				3.14	3.21	3.17	3.77
8	70	3			3.03	3.14	3.03	3.71
7	60				2.84	2.91	2.84	3.64
6	50				2.69	2.72	2.66	3.59
5	40	2			2.54	2.57	2.52	3.49
4	30				2.27	2.44	2.40	3.37
	25				2.21	2.40	2.30	3.32
3	20	1			2.16	2.30	2.23	3.22
2	10				1.97	2.17	2.08	3.02
1	0				0.00	0.00	0.00	0.00
Number in each class			10	36	74	163	289	155

MICHIGAN STATE UNIVERSITY  
Office of the Registrar  
*Evaluation & Research*

RANKING OF CUMULATIVE GRADE-POINT AVERAGES  
COLLEGE OF HUMAN ECOLOGY  
East Lansing Campus

Summer 1973

Decile	Percentile	Quartile	TOTAL STUDENTS				Master- Doctor	
			Frsh.	Soph.	Jr.	Sr.		Total
10	95	4			3.55	3.68	3.67	4.00
	90				3.50	3.48	3.49	4.00
9	80				3.20	3.25	3.25	3.92
	75				3.10	3.19	3.18	3.86
8	70	3			3.05	3.09	3.07	3.81
7	60				2.90	2.94	2.93	3.74
6	50				2.65	2.81	2.75	3.68
5	40	2			2.52	2.69	2.63	3.61
4	30				2.40	2.60	2.50	3.52
3	25	1			2.32	2.53	2.45	3.50
	20				2.27	2.46	2.37	3.43
2	10			2.10	2.32	2.20	3.25	
1	0			0.00	0.00	0.00	0.00	
Number in each class			11	44	135	292	500	227

MICHIGAN STATE UNIVERSITY  
Office of the Registrar  
*Evaluation & Research*

RANKING OF CUMULATIVE GRADE-POINT AVERAGES  
COLLEGE OF HUMAN MEDICINE  
East Lansing Campus

Summer 1973

Decile	Percentile	Quartile	TOTAL STUDENTS				Master- Doctor	
			Undergraduate			Total		
			Frsh.	Soph.	Jr.	Sr.	Total	
10	95	4				3.54	3.66	4.00
	90					3.43	3.54	4.00
9	80					3.29	3.31	3.79
	75					3.18	3.18	3.79
8	70	3				3.12	3.12	3.75
7	60					2.98	3.01	3.66
6	50					2.90	2.89	3.59
5	40	2				2.73	2.69	3.49
4	30					2.58	2.50	3.34
3	25					2.44	2.44	3.31
	20	1				2.35	2.35	3.28
2	10					2.21	2.19	3.16
1	0					0.00	0.00	0.00
Number in each class			6	15	38	66	126	44

MICHIGAN STATE UNIVERSITY  
Office of the Registrar  
*Evaluation & Research*

RANKING OF CUMULATIVE GRADE-POINT AVERAGES  
JAMES MADISON COLLEGE  
East Lansing Campus

Summer 1973

Decile	Percentile	Quartile	TOTAL STUDENTS Undergraduate				
			Frsh.	Soph.	Jr.	Sr.	Total
10	95	4					3.74
	90						3.66
9	80						3.50
	75						3.41
8	70	3					3.32
7	60						3.18
6	50						3.05
5	40	2					2.92
4	30						2.78
	25						2.70
3	20	1					2.67
2	10						2.32
1	0						0.00
Number in each class			5	13	46	36	101

MICHIGAN STATE UNIVERSITY  
Office of the Registrar  
*Evaluation & Research*

RANKING OF CUMULATIVE GRADE-POINT AVERAGES  
JUSTIN MORRILL COLLEGE  
East Lansing Campus

Summer 1973

Decile	Percentile	Quartile	TOTAL STUDENTS				
			Undergraduate				
			Frsh.	Soph.	Jr.	Sr.	Total
10	95	4			3.69	3.87	3.77
	90		3.60	3.76	3.73		
9	80	3			3.47	3.67	3.58
	75		3.45	3.58	3.50		
8	70	3			3.35	3.48	3.45
	60		3.13	3.39	3.31		
7	60	3			3.00	3.22	3.10
6	50						
5	40	2			2.86	3.09	2.93
4	30		2.71	2.89	2.76		
3	25	1			2.51	2.84	2.68
	20		2.48	2.71	2.55		
2	10	1			2.16	2.55	2.16
1	0		0.00	0.00	0.00		
Number in each class			2	36	50	73	161

MICHIGAN STATE UNIVERSITY  
Office of the Registrar  
*Evaluation & Research*

RANKING OF CUMULATIVE GRADE-POINT AVERAGES  
COLLEGE OF NATURAL SCIENCE  
East Lansing Campus

Summer 1973

Decile	Percentile	Quartile	TOTAL STUDENTS					Master- Doctor
			Frsh.	Soph.	Jr.	Sr.	Total	
10	95	4	4.00	3.85	3.82	3.81	3.85	4.00
	90		3.75	3.66	3.74	3.64	3.70	4.00
9	80		3.50	3.36	3.47	3.37	3.42	3.89
	75		3.44	3.12	3.35	3.31	3.33	3.86
8	70	3	3.31	3.02	3.27	3.24	3.24	3.81
7	60		3.04	2.88	3.10	3.11	3.09	3.72
6	50		2.54	2.75	2.89	2.96	2.92	3.64
5	40	2	2.33	2.61	2.74	2.82	2.79	3.52
4	30		2.17	2.45	2.57	2.71	2.63	3.43
	25		2.14	2.40	2.44	2.62	2.52	3.38
3	20	1	2.00	2.32	2.35	2.53	2.43	3.31
2	10		1.79	2.07	2.10	2.33	2.17	3.11
1	0		0.00	0.00	0.00	0.00	0.00	0.00
Number in each class			39	120	199	477	923	720

MICHIGAN STATE UNIVERSITY  
Office of the Registrar  
*Evaluation & Research*

RANKING OF CUMULATIVE GRADE-POINT AVERAGES  
COLLEGE OF SOCIAL SCIENCE  
East Lansing Campus

Summer 1973

Decile	Percentile	Quartile	TOTAL STUDENTS				Master- Doctor	
			Undergraduate					
			Frsh.	Soph.	Jr.	Sr.	Total	
10	95	4	3.81	3.64	3.64	3.66	3.66	4.00
	90		3.68	3.50	3.47	3.50	3.50	4.00
9	80	3	3.35	3.24	3.26	3.27	3.27	3.91
8	75		3.20	3.15	3.17	3.17	3.17	3.88
	70	3	3.02	3.06	3.08	3.08	3.08	3.86
7	60		2.92	2.93	2.91	2.92	2.92	3.80
6	50	2	2.77	2.76	2.77	2.77	2.77	3.75
5	40		2.57	2.53	2.64	2.62	2.62	3.68
4	30	2	2.34	2.35	2.51	2.46	2.46	3.59
3	25		2.26	2.27	2.42	2.37	2.37	3.55
	20	1	2.18	2.17	2.35	2.30	2.30	3.49
2	10		1.92	2.00	2.19	2.12	2.12	3.32
1	0		0.00	0.00	0.00	0.00	0.00	0.00
Number in each class			28	102	351	981	1520	508

MICHIGAN STATE UNIVERSITY  
Office of the Registrar  
*Evaluation & Research*

RANKING OF CUMULATIVE GRADE-POINT AVERAGES  
COLLEGE OF VETERINARY MEDICINE  
East Lansing Campus

Summer 1973

Decile	Percentile	Quartile	TOTAL STUDENTS					Master- Doctor
			Undergraduate				Total	
			<u>Frsh.</u>	<u>Soph.</u>	<u>Jr.</u>	<u>Sr.</u>		
10	95						4.00	
	90	4					3.57	
9	80						3.37	
8	75						3.13	
	70						3.01	
7	60	3					2.92	
6	50						2.71	
5	40						2.61	
4	30	2					2.50	
3	25						2.37	
	20						2.20	
2	10	1					1.98	
1	0						0.00	
Number in each class			10	28	3		41	26



MICHIGAN STATE UNIVERSITY  
Office of the Registrar  
*Evaluation & Research*

RANKING OF CUMULATIVE GRADE-POINT AVERAGES  
NO PREFERENCE  
East Lansing Campus

Summer 1973

Decile	Percentile	Quartile	TOTAL STUDENTS		
			Undergraduate	Frsh.	Soph.
10	95	4	3.82	3.64	3.73
9	90		3.68	3.45	3.54
8	80	3	3.21	3.08	3.17
7	75		3.01	2.97	3.00
6	70	2	3.00	2.88	2.93
5	60		2.79	2.66	2.72
4	50	1	2.54	2.46	2.50
3	40		2.36	2.30	2.32
2	30	1	2.10	2.13	2.12
1	25		1.96	2.04	2.04
	20		1.82	2.01	1.99
	10		1.46	1.89	1.85
	0		0.00	0.00	0.00
Number in each class			61	164	240

MICHIGAN STATE UNIVERSITY  
Office of the Registrar  
*Evaluation & Research*

TRENDGRAPH OF DEGREES CONFERRED  
COLLEGE OF AGRICULTURE & NATURAL RESOURCES  
East Lansing Campus

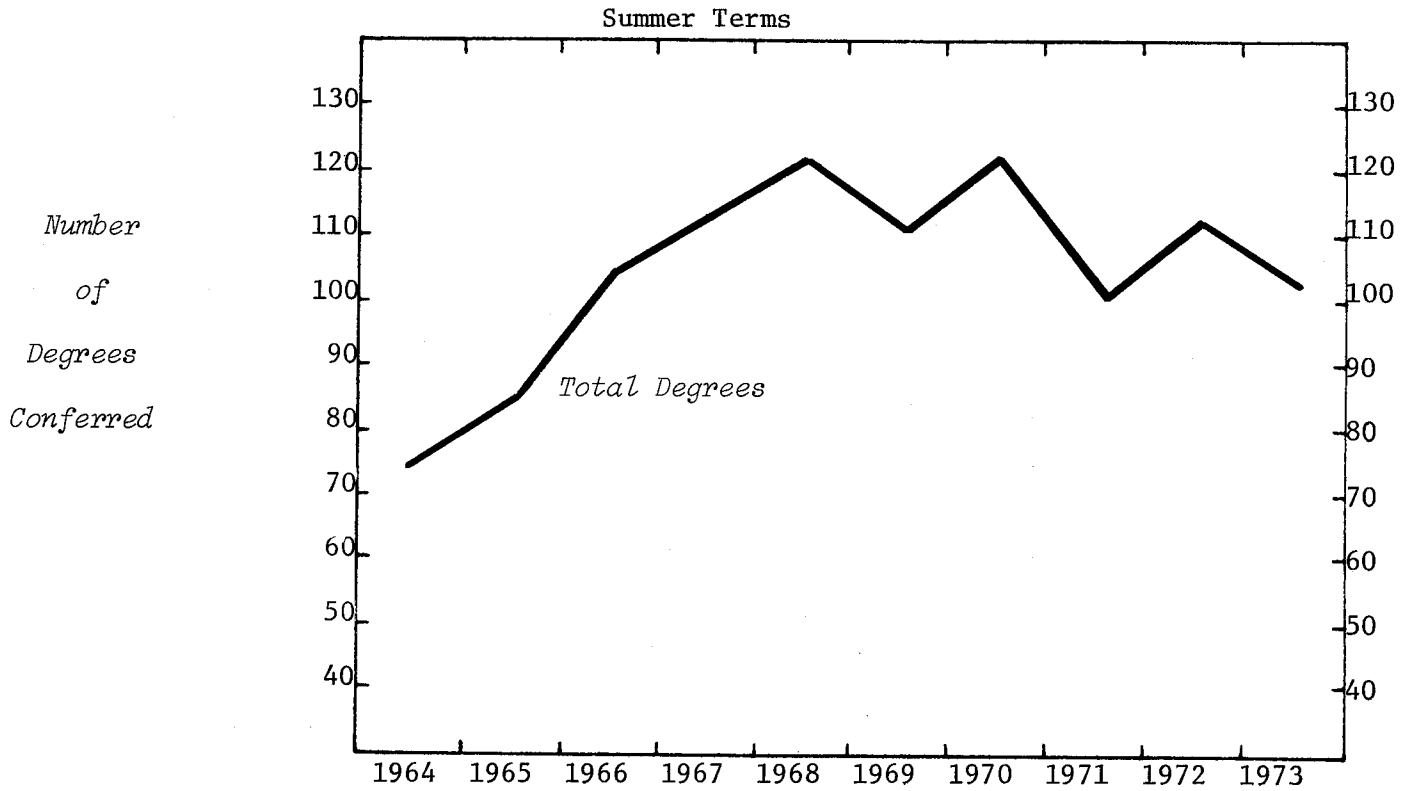

TYPE OF DEGREE

Bachelor of Science	34	39	53	58	66	51	61	59	41	59
Master of Science	21	29	32	30	36	32	35	29	43	33
Doctor of Philosophy	19	16	19	25	19	28	26	13	27	14

SEX

Men	74	81	97	110	118	103	116	95	108	91
Women		3	7	3	3	8	6	6	3	15

COLLEGE TOTAL

	74	84	104	113	121	111	122	101	111	106
% Increase - College		13.5	23.8	8.7	7.1	-8.3	9.9	-17.2	9.9	-4.5
- Campus		19.4	3.2	20.4	22.4	-5.8	4.1	-	-13.8	4.8

MICHIGAN STATE UNIVERSITY  
Office of the Registrar  
*Evaluation & Research*

TRENDGRAPH OF DEGREES CONFERRED  
COLLEGE OF ARTS & LETTERS  
East Lansing Campus

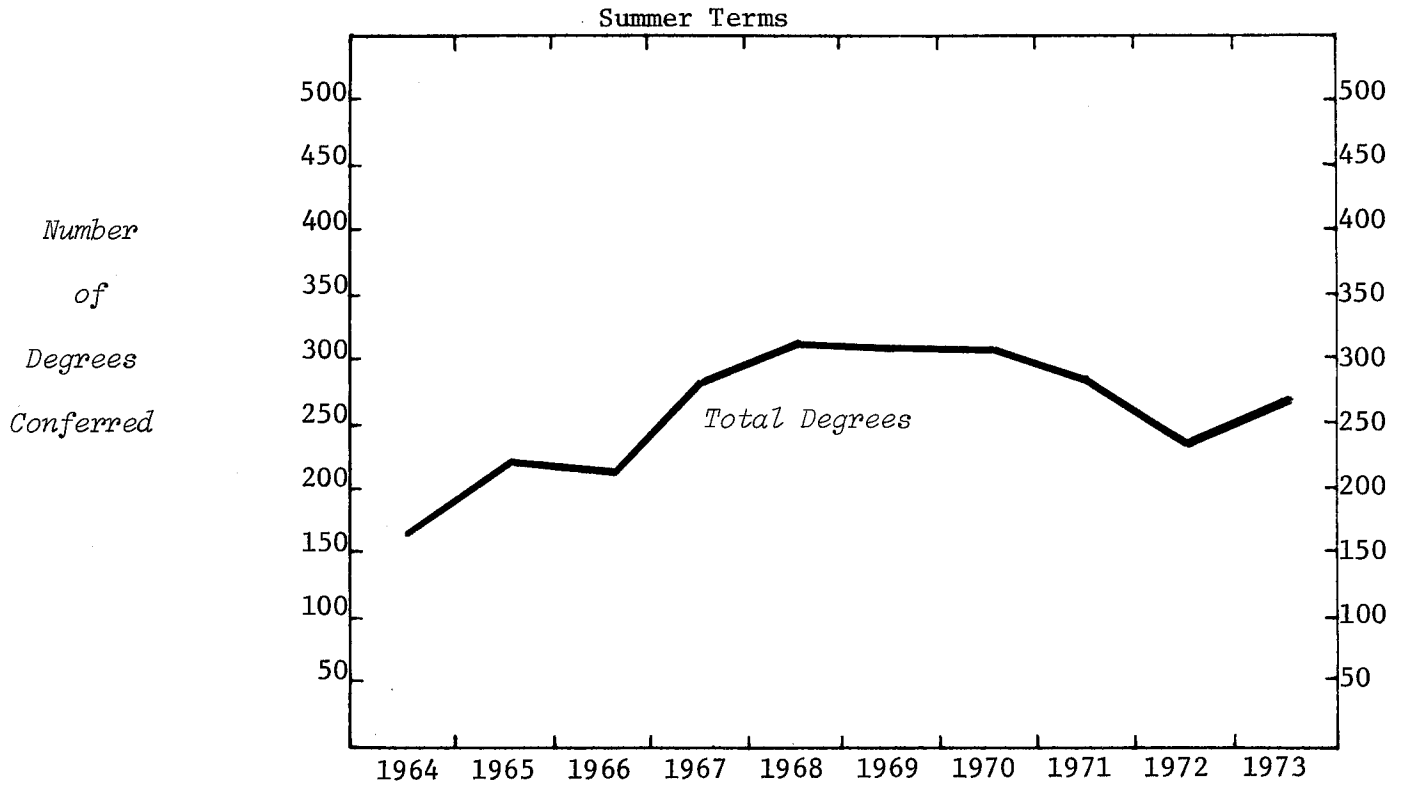

TYPE OF DEGREE

Bachelor of Arts	90	105	121	173	170	185	173	145	130	133
Bachelor of Fine Arts		1	3	7	9	14	17	22	10	18
Bachelor of Music	7	12	4	7	19	16	23	12	23	25
Total Bachelors	97	118	128	187	198	215	213	179	163	176
Master of Arts	39	72	54	63	77	64	49	60	43	51
Master of Arts for Teach.	1	9	5	4	2	3		3		
Master of Fine Arts	2	3	4	4	8	1	4	2	3	3
Master of Music	14	13	19	19	14	18	21	23	11	14
Total Masters	56	97	82	90	101	86	74	88	57	68
Doctor of Philosophy	9	11	11	7	17	13	25	18	23	16
Dipl. for Adv. Grad. Study					1		1		1	

SEX

Men	78	130	123	142	135	124	126	127	97	114
Women	84	96	98	142	182	190	187	158	147	146

COLLEGE TOTAL

	162	226	221	284	317	314	313	285	244	260
% Increase - College	39.5	-2.2	28.5	11.6	-.9	-.3	-8.9	-14.4	6.6	
- Campus	19.4	3.2	20.4	22.4	-5.8	4.1	-	-13.8	4.8	

MICHIGAN STATE UNIVERSITY  
Office of the Registrar  
*Evaluation & Research*

TRENDGRAPH OF DEGREES CONFERRED  
LYMAN BRIGGS COLLEGE  
East Lansing Campus

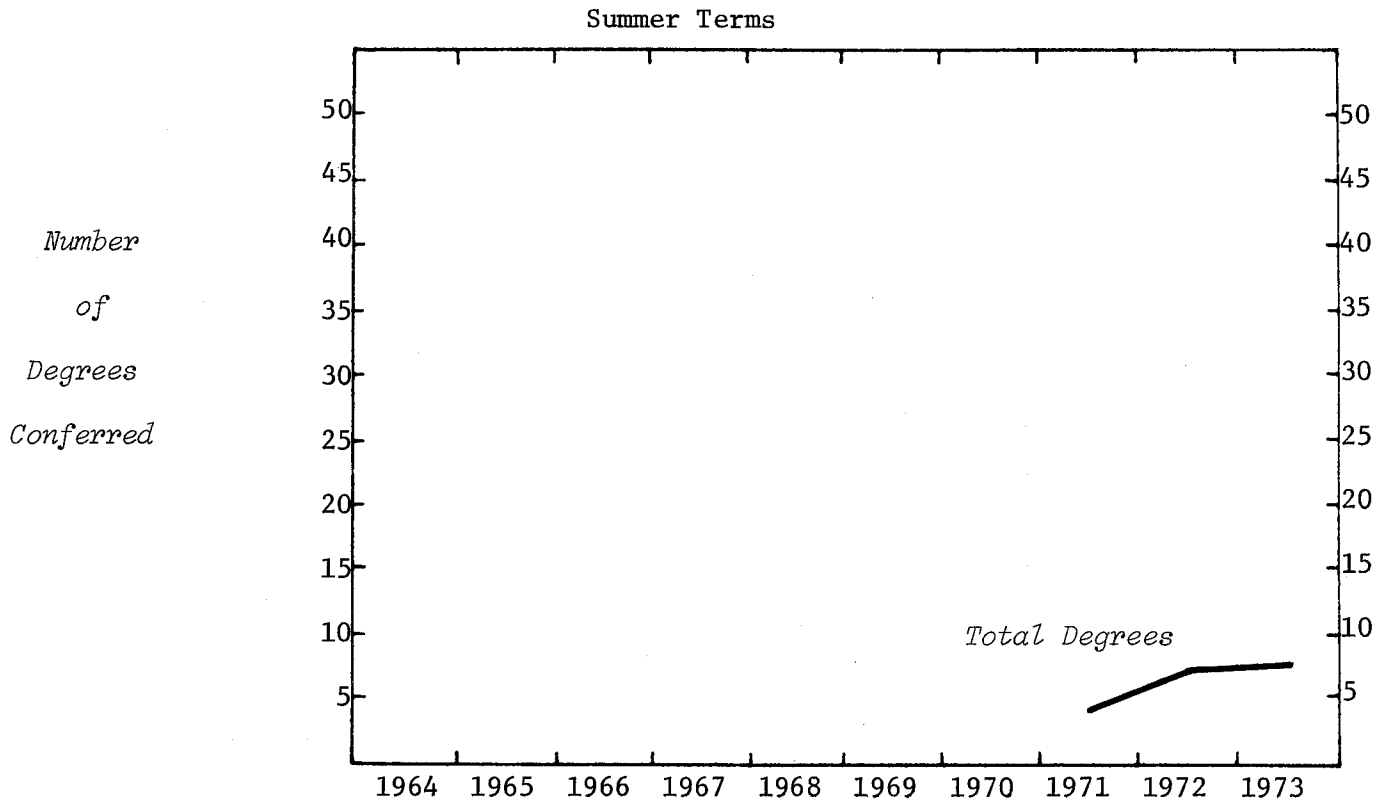

TYPE OF DEGREE  
Bachelor of Science

4 7 7

SEX

Men

3 3 5

Women

1 4 2

COLLEGE TOTAL

4 7 7

% Increase - College

75.0 -

- Campus

-13.8 4.8

MICHIGAN STATE UNIVERSITY  
Office of the Registrar  
*Evaluation & Research*

TRENDGRAPH OF DEGREES CONFERRED  
COLLEGE OF BUSINESS  
East Lansing Campus

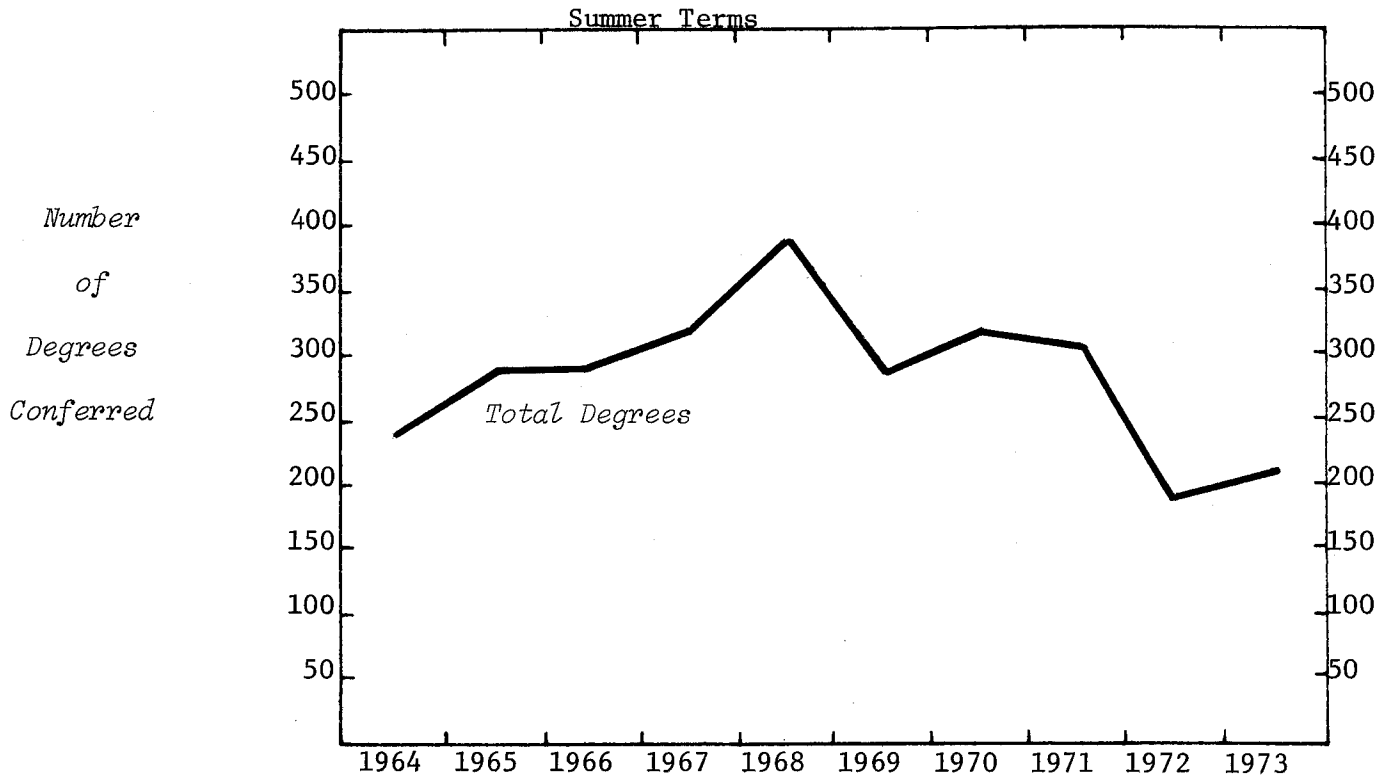

TYPE OF DEGREE

Bachelor of Arts	152	134	136	163	154	160	179	146	121	136
Master of Arts	7	6	8	2	7	3	2	6	6	3
Master of Bus. Adm.	80	134	134	163	213	116	136	151	64	55
Total Masters	87	140	142	165	220	119	138	157	70	58
Doctor of Bus. Admin.	1	1	1	4	3		6			
Doctor of Philosophy	5	5	10	6	10	15	10	8	6	9
Total Doctors	6	6	11	10	13	15	16	8	6	9

SEX

Men	226	264	274	319	373	269	312	291	172	182
Women	19	16	15	19	14	25	21	20	25	21

COLLEGE TOTAL

	245	280	289	338	387	294	333	311	197	203
% Increase - College		14.3	3.2	17.0	14.5	-24.0	13.3	-6.6	-36.7	3.0
- Campus		19.4	3.2	20.4	22.4	-5.8	4.1	-	-13.8	4.8

MICHIGAN STATE UNIVERSITY  
Office of the Registrar  
*Evaluation & Research*

TRENDGRAPH OF DEGREES CONFERRED  
COLLEGE OF COMMUNICATION ARTS  
East Lansing Campus

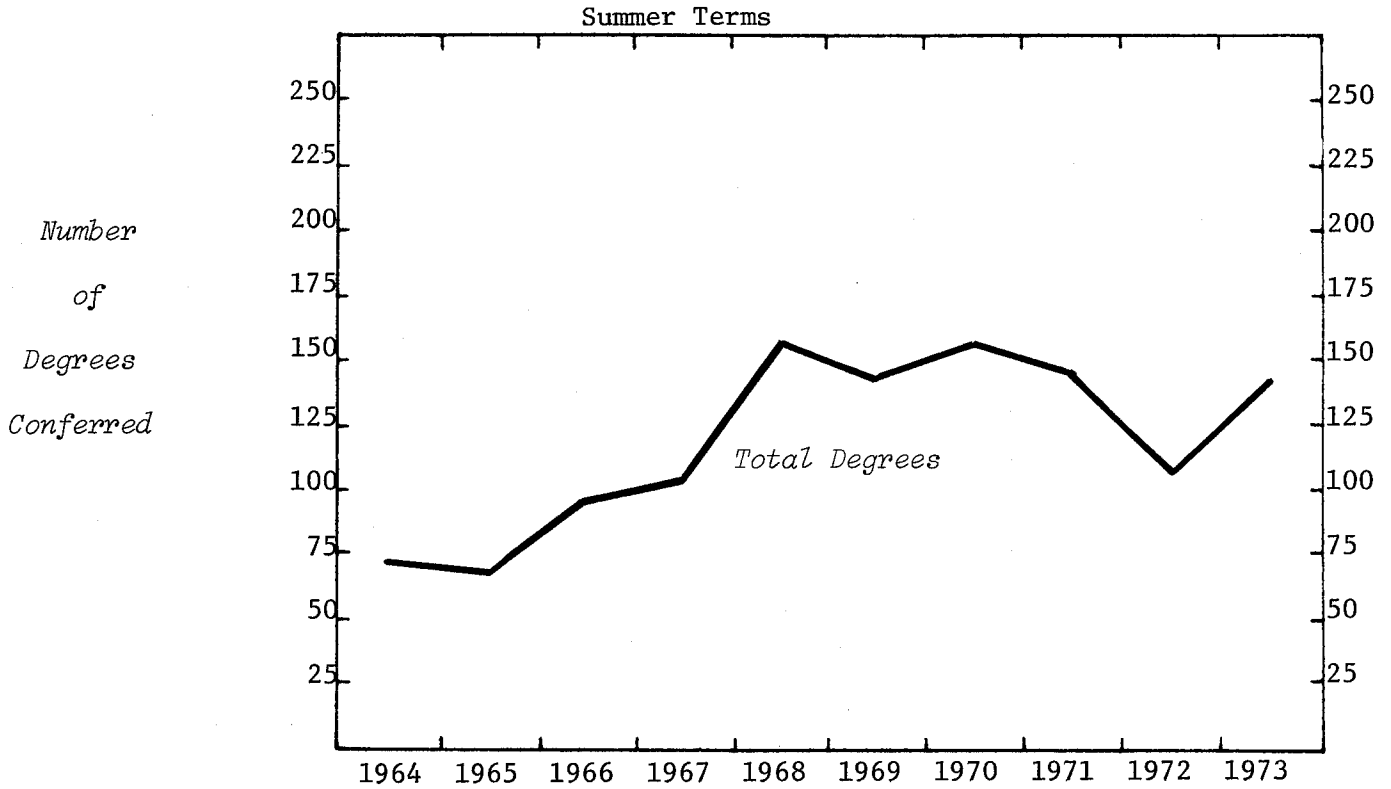

TYPE OF DEGREE

Bachelor of Arts	49	42	51	61	88	79	104	105	74	91
Master of Arts	15	27	28	29	55	44	35	38	31	54
Doctor of Philosophy	10	3	11	11	11	17	18	2	5	1

SEX

Men	51	39	49	67	95	94	104	90	57	80
Women	23	33	41	34	59	46	53	55	53	66

COLLEGE TOTAL

	74	72	90	101	154	140	157	145	110	146
--	----	----	----	-----	-----	-----	-----	-----	-----	-----

% Increase - College  
- Campus

	-2.7	25.0	12.2	52.5	-9.1	12.1	-7.6	-24.1	32.7
	19.4	3.2	20.4	22.4	-5.8	4.1	-	-13.8	4.8

MICHIGAN STATE UNIVERSITY  
Office of the Registrar  
*Evaluation & Research*

TRENDGRAPH OF DEGREES CONFERRED  
COLLEGE OF EDUCATION  
East Lansing Campus

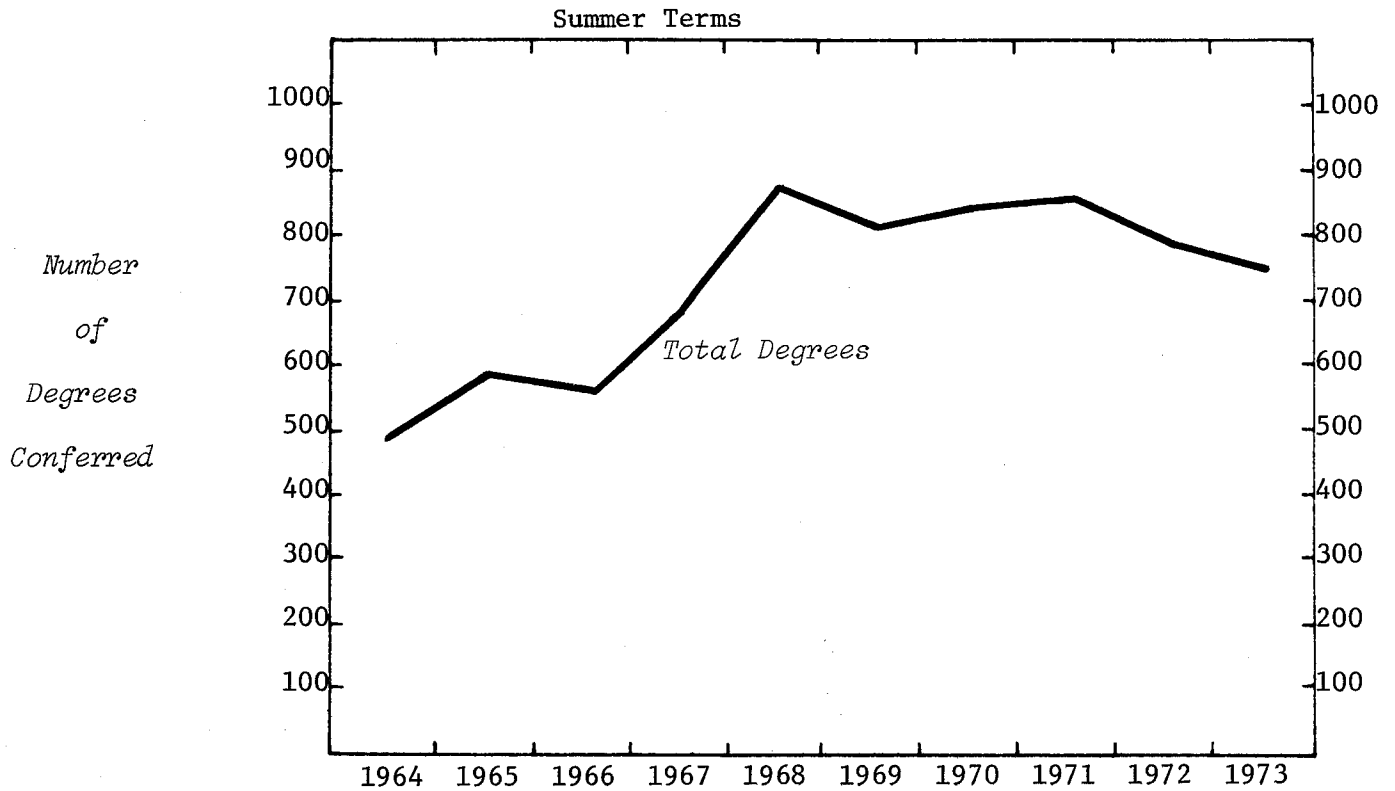

TYPE OF DEGREE

Bachelor of Arts	173	193	192	208	280	287	264	283	213	192
Bachelor of Science	16	23	14	21	49	35	43	34	29	41
Total Bachelors	189	216	206	229	329	322	307	317	242	233
Master of Arts	272	332	328	407	491	422	435	459	440	463
Doctor of Education	5	11	14	15	15	8	1	1	2	1
Doctor of Philosophy	18	20	16	28	30	50	76	59	85	68
Total Doctors	23	31	30	43	45	58	77	60	87	69
Dipl. for Adv. Grad. Study	10									
Educational Specialist		19	14	17	17	17	23	23	21	21

SEX

Men	234	265	229	300	371	330	373	354	313	322
Women	260	333	349	396	511	489	469	505	477	464

COLLEGE TOTAL

	494	598	578	696	882	819	842	859	790	786
% Increase - College	21.1	-3.3	20.4	26.7	-7.1	2.8	2.0	-8.0	-.5	
- Campus	19.4	3.2	20.4	22.4	-5.8	4.1	-	-13.8	4.8	

MICHIGAN STATE UNIVERSITY  
Office of the Registrar  
*Evaluation & Research*

TRENDGRAPH OF DEGREES CONFERRED  
COLLEGE OF ENGINEERING  
East Lansing Campus

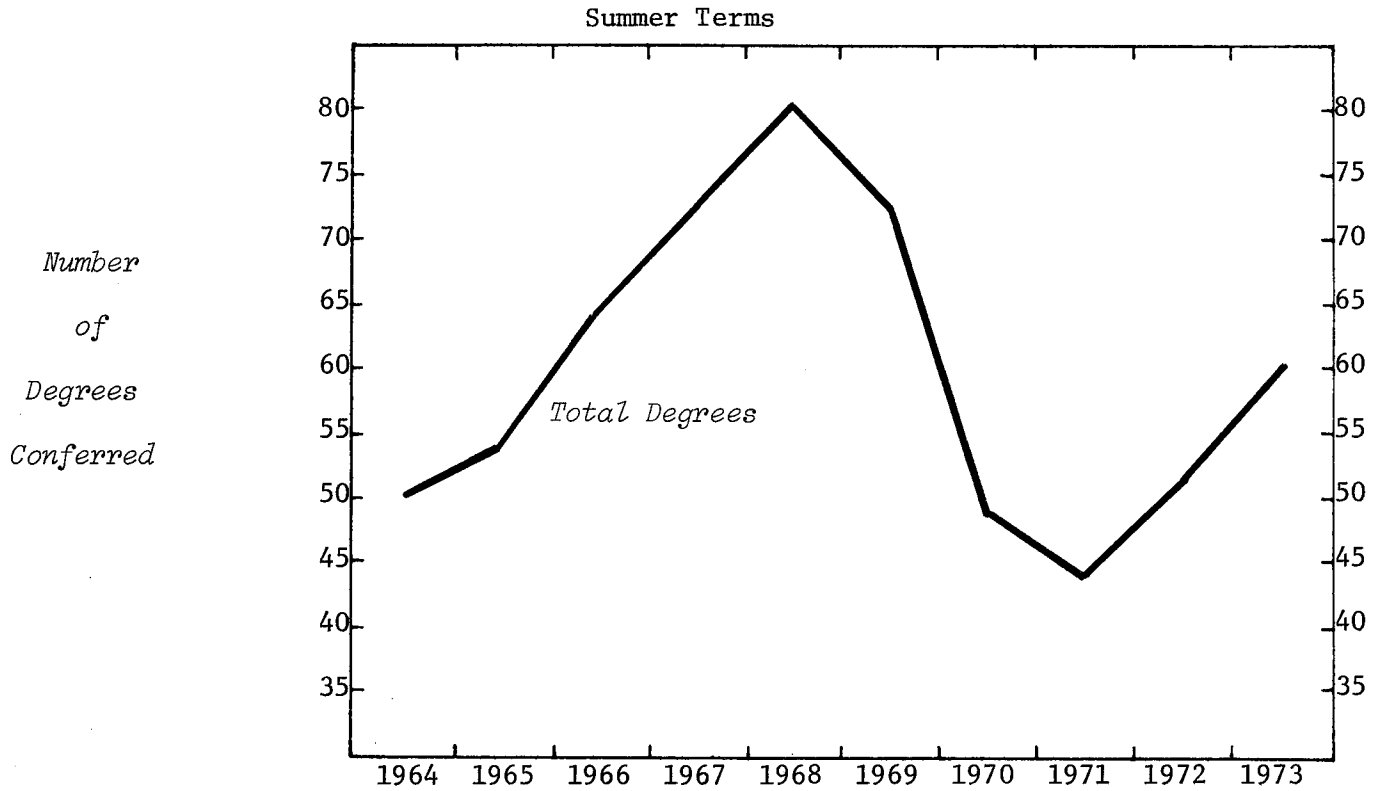

TYPE OF DEGREE

Bachelor of Science	31	33	35	39	37	39	32	24	30	31
Master of Science	9	17	24	28	32	30	13	13	19	21
Doctor of Philosophy	10	3	4	3	11	4	4	7	3	8

SEX

Men	50	53	63	70	79	73	47	42	49	56
Women					1		2	2	3	4

COLLEGE TOTAL

	50	53	63	70	80	73	49	44	52	60
% Increase - College		6.0	18.9	11.1	14.3	-8.7	-32.9	-10.2	18.2	15.4
- Campus		19.4	3.2	20.4	22.4	-5.8	4.1		-13.8	4.8



MICHIGAN STATE UNIVERSITY  
Office of the Registrar  
*Evaluation & Research*

TRENDGRAPH OF DEGREES CONFERRED  
COLLEGE OF HUMAN ECOLOGY  
East Lansing Campus

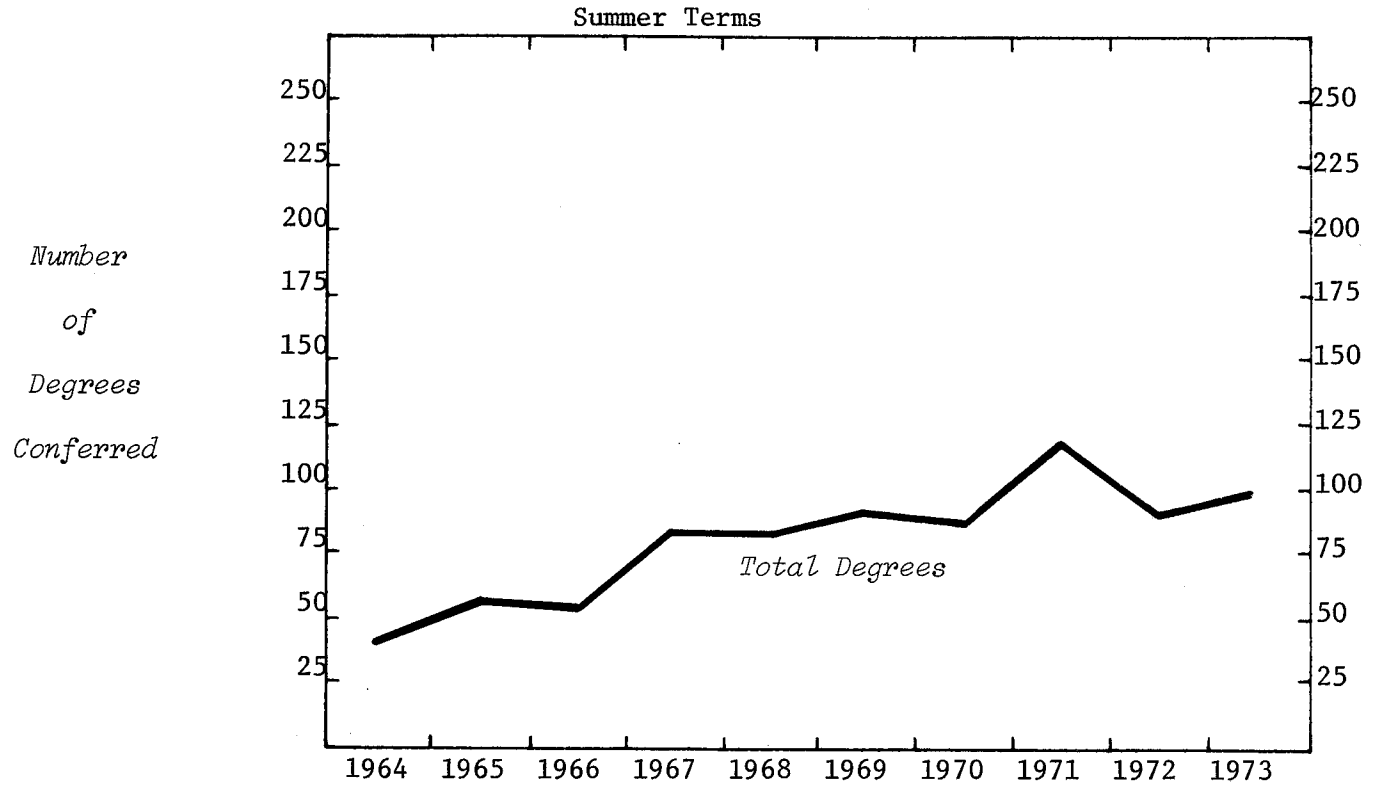

TYPE OF DEGREE

Bachelor of Arts									14	13
Bachelor of Science	27	46	44	56	61	77	64	85	59	62
Total Bachelors	27	46	44	56	61	77	64	85	73	75
Master of Arts	7	7	7	18	17	11	12	23	14	21
Master of Science	5	5	2	5	3	7	9	12	6	4
Total Masters	12	12	9	23	20	18	21	35	20	25
Doctor of Philosophy	2			2			1	2	1	

SEX

Men	2	1		3	1		4	3	5	5
Women	39	57	53	78	80	95	82	119	89	95

COLLEGE TOTAL

	41	58	53	81	81	95	86	122	94	100
% Increase - College	41.5	-8.6	52.8	-	17.3	-9.5	41.9	-23.0	6.4	
- Campus	19.4	3.2	20.4	22.4	-5.8	4.1	-	-13.8	4.8	

MICHIGAN STATE UNIVERSITY  
Office of the Registrar  
*Evaluation & Research*

TRENDGRAPH OF DEGREES CONFERRED  
COLLEGE OF HUMAN MEDICINE  
East Lansing Campus

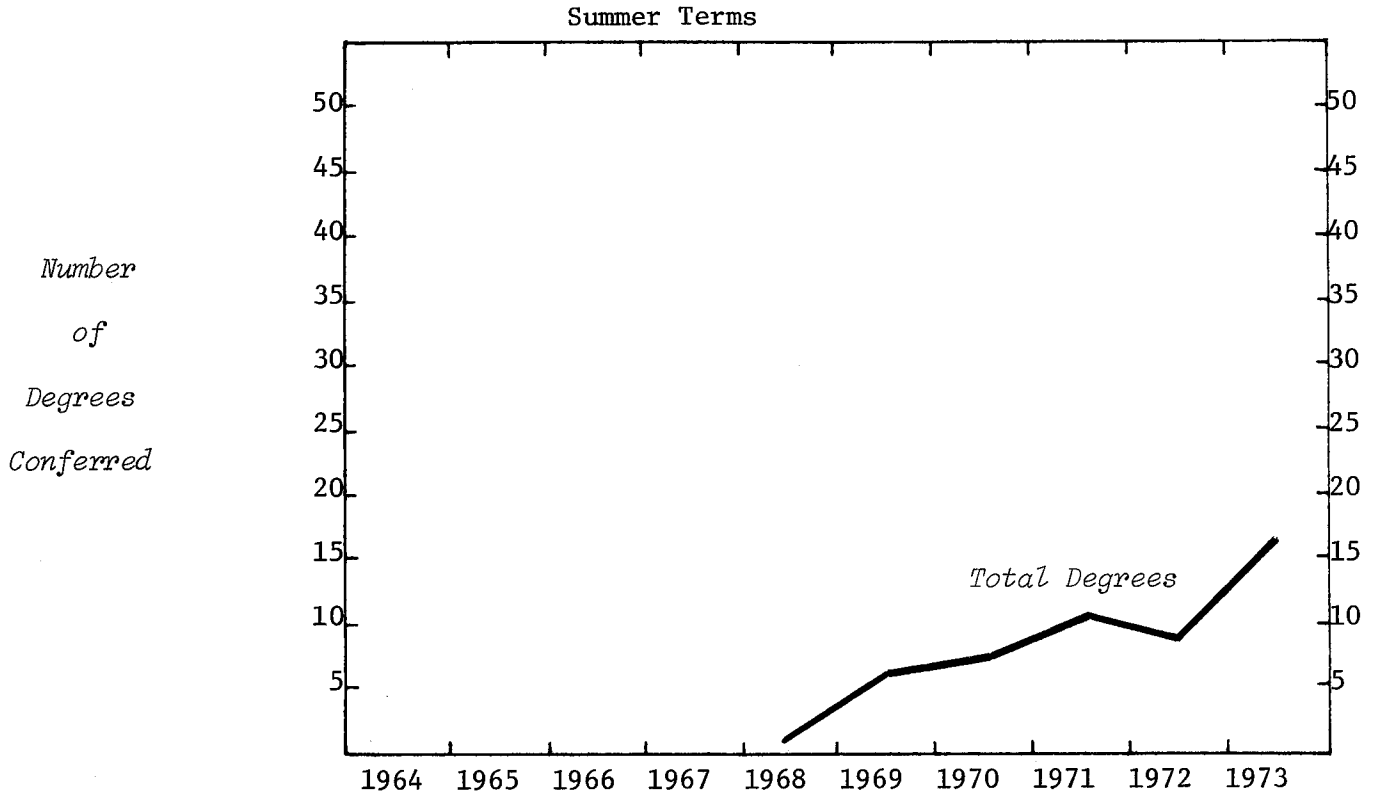

TYPE OF DEGREE

Bachelor of Science	2	5	2	5	4	7
Master of Science		1	2	3	4	5
Doctor of Medicine						4
Doctor of Philosophy			3	2		
Total Doctors			3	2		4

SEX

Men	2		4	5	3	9
Women		6	3	5	5	7

COLLEGE TOTAL

% Increase - College			16.7	42.9	-20.0	100.0
- Campus	-5.8	4.1		-	-13.8	4.8

MICHIGAN STATE UNIVERSITY  
Office of the Registrar  
*Evaluation & Research*

TRENDGRAPH OF DEGREES CONFERRED  
JAMES MADISON COLLEGE  
East Lansing Campus

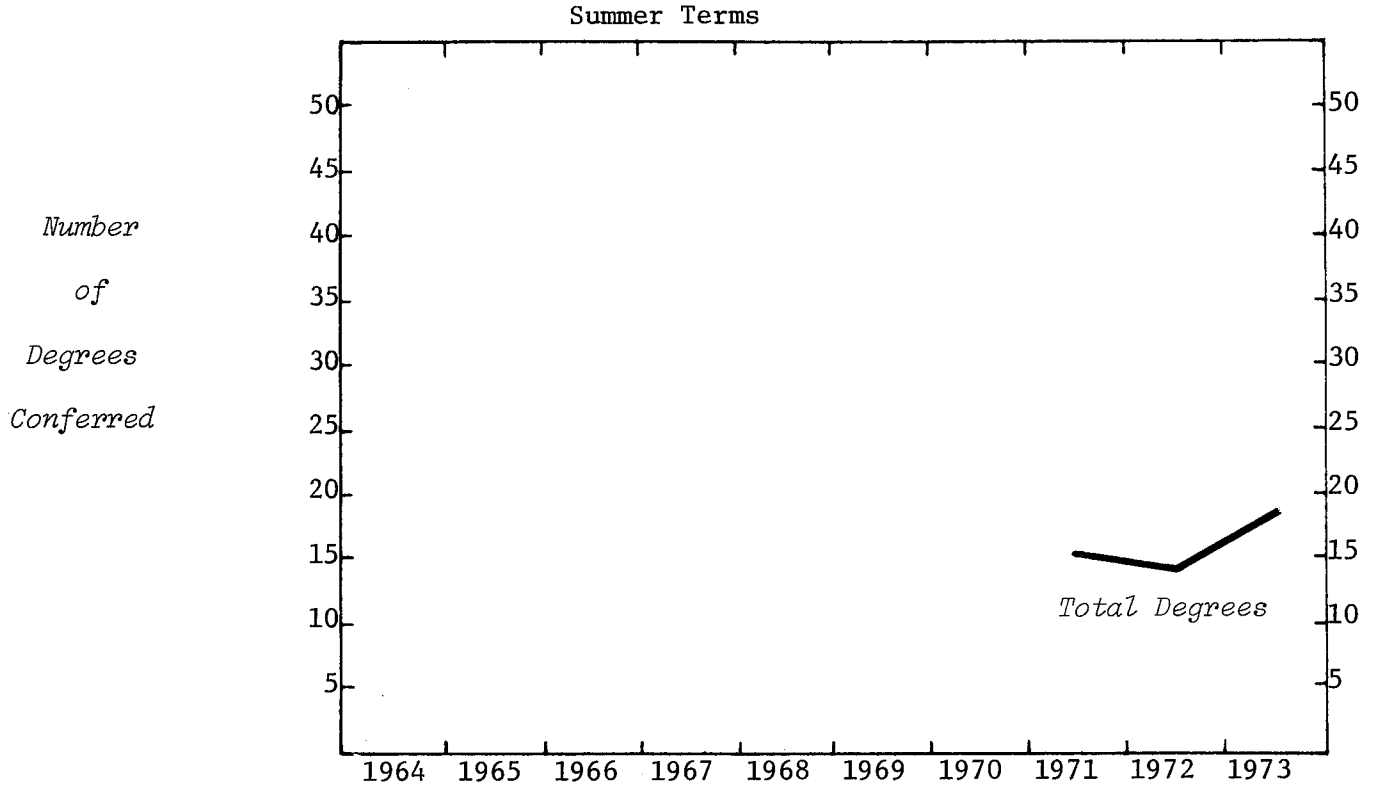

TYPE OF DEGREE

Bachelor of Arts

15    14    18

SEX

Men

11    8    11

Women

4    6    7

COLLEGE TOTAL

15    14    18

% Increase - College

-6.7    28.6

- Campus

-13.8    4.8

MICHIGAN STATE UNIVERSITY  
Office of the Registrar  
*Evaluation & Research*

TRENDGRAPH OF DEGREES CONFERRED  
JUSTIN MORRILL COLLEGE  
East Lansing Campus

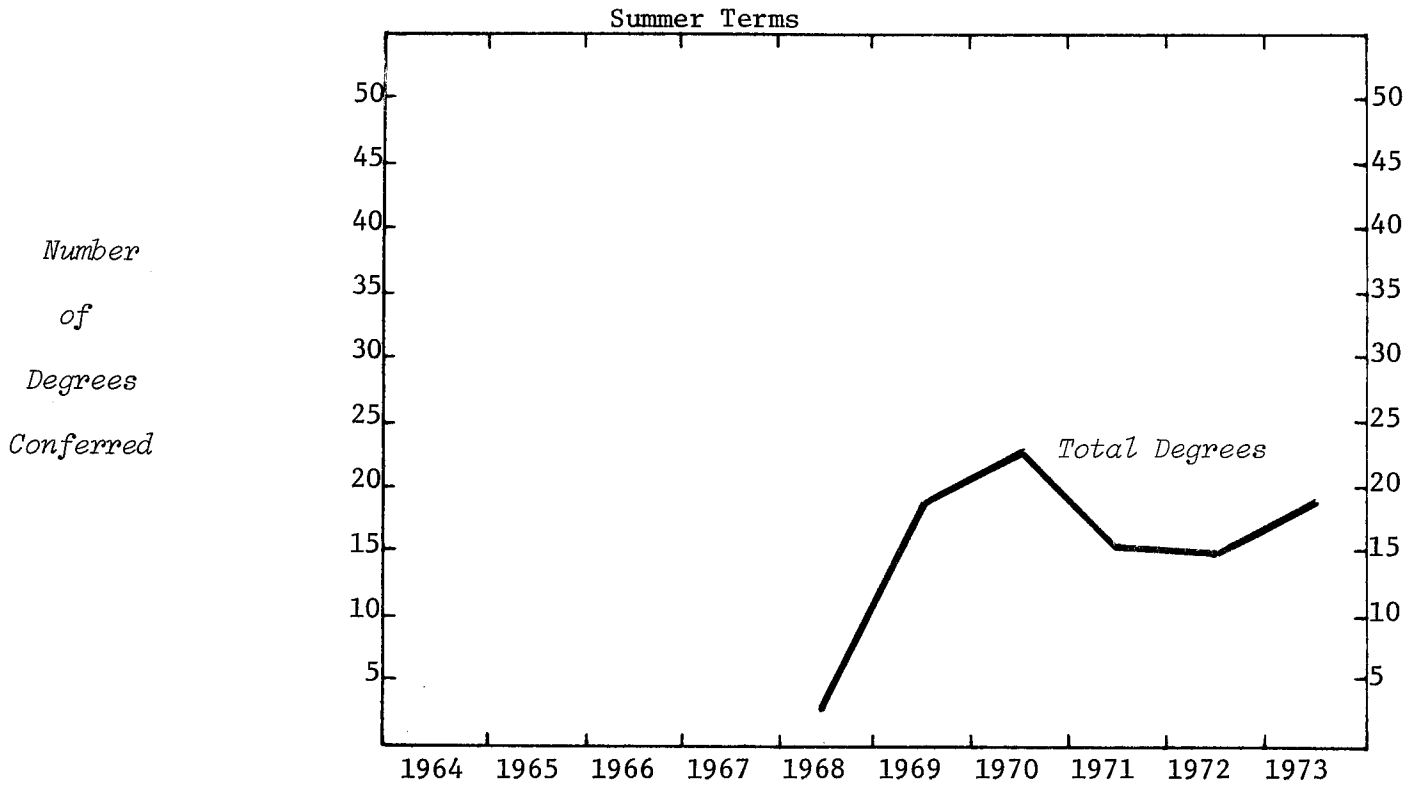

TYPE OF DEGREE

Bachelor of Arts

3 19 23 15 15 19

SEX

Men

9 7 5 7 3

Women

3 10 16 10 8 16

COLLEGE TOTAL

3 19 23 15 15 19

% Increase - College

21.1 -34.8 - 26.7

- Campus

-5.8 4.1 - -13.8 4.8

MICHIGAN STATE UNIVERSITY  
Office of the Registrar  
*Evaluation & Research*

TRENDGRAPH OF DEGREES CONFERRED  
COLLEGE OF NATURAL SCIENCE  
East Lansing Campus

Summer Terms

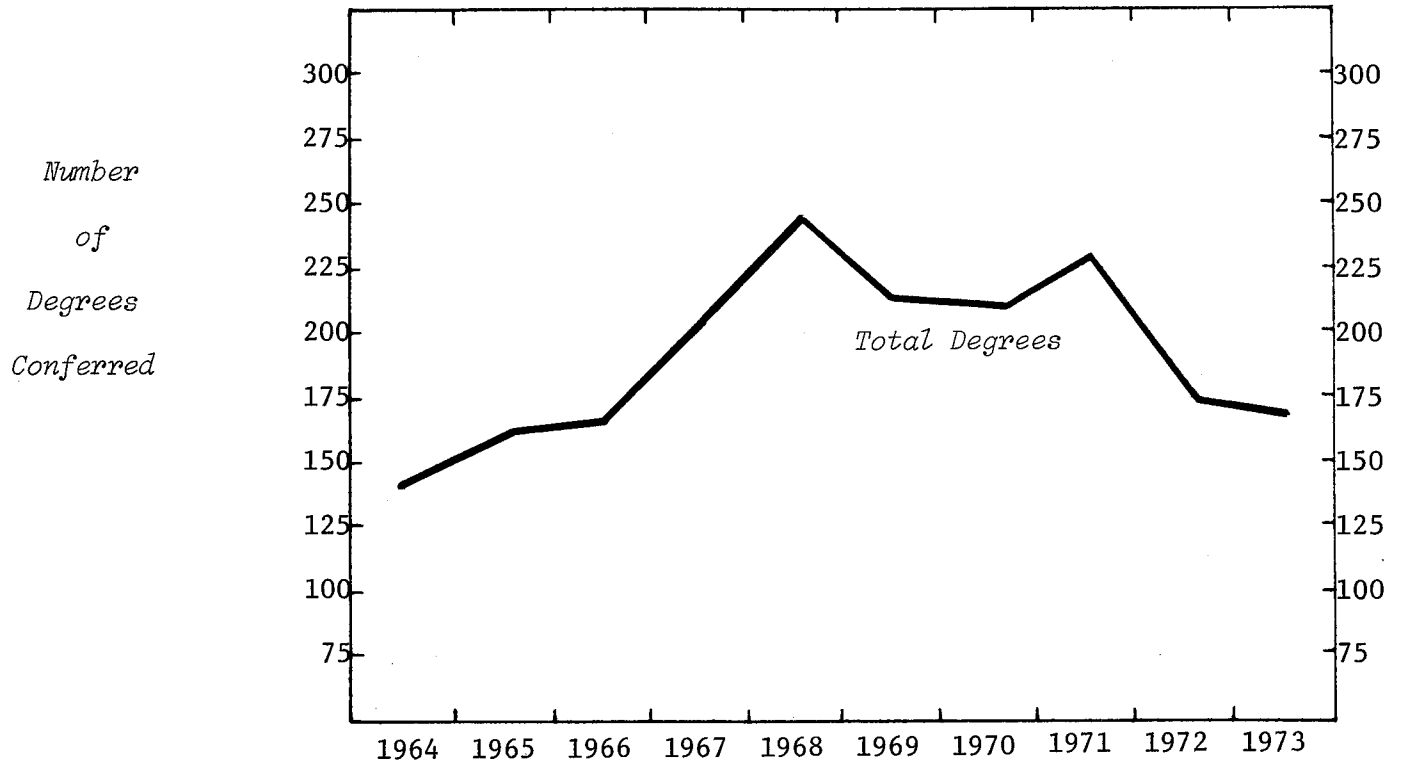

TYPE OF DEGREE

Bachelor of Arts	7	13	14	11	15	17	13	13	8	11
Bachelor of Science	63	60	63	85	123	108	91	85	93	86
Total Bachelors	70	73	77	96	138	125	104	98	101	97
Master of Arts	2	2	2	2	21	4				1
Master of Arts for Teach.	17	21	22	11	17	17	19	15	11	9
Master of Science	29	51	57	66	47	39	41	60	36	36
Total Masters	48	74	81	79	85	60	60	75	47	46
Doctor of Philosophy	17	15	10	32	22	32	47	54	26	28
Dipl. for Adv. Grad. Study			1	1		1			1	1

SEX

Men	113	130	125	159	176	171	149	164	136	120
Women	22	32	44	49	69	47	62	63	39	52

COLLEGE TOTAL

	135	162	169	208	245	218	211	227	175	172
% Increase - College	20.0	4.3	23.1	17.8	-11.0	-3.2	7.6	-22.9	-1.7	
- Campus	19.4	3.2	20.4	22.4	-5.8	4.1	-	-13.8	4.8	

MICHIGAN STATE UNIVERSITY  
Office of the Registrar  
*Evaluation & Research*

TRENDGRAPH OF DEGREES CONFERRED  
COLLEGE OF SOCIAL SCIENCE  
East Lansing Campus

Summer Terms

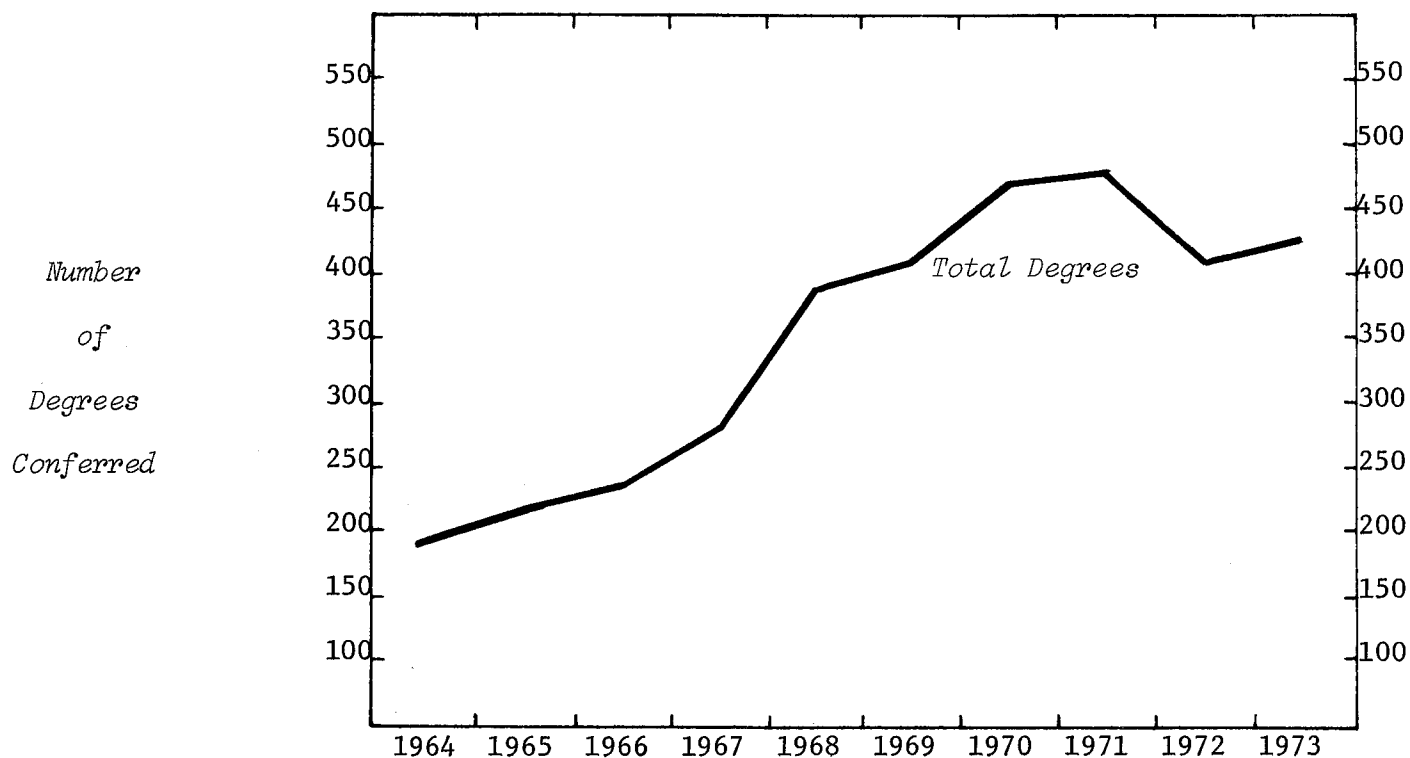

TYPE OF DEGREE

Bachelor of Arts	106	122	136	137	160	165	176	194	177	150
Bachelor of Land. Arch.					3		3			
Bachelor of Science	40	42	44	64	124	161	199	177	154	189
Total Bachelors	146	164	180	201	287	326	378	371	331	339
Master of Arts	18	18	23	31	35	37	29	33	26	21
Master of Arts for Teach.	2	4	6	3	5	1	1			
Master of Lab.&Ind.Rel.			2	4	6	8	7	18	14	17
Master of Land. Arch.	1			1		1		1		
Master of Public Admin.		1	1			1				
Master of Science	5	11	11	17	22	11	12	19	10	13
Master of Social Work	2	2	2	8	3	2	3		2	7
Master of Urban Planning	5	4	6	3	2	2	4	2	4	8
Total Masters	33	40	51	67	73	63	56	73	56	66
Doctor of Philosophy	15	16	12	14	20	15	28	27	30	30
Dipl. for Adv. Grad. Study							1			2

SEX

Men	144	161	163	208	256	274	316	306	274	286
Women	50	59	80	74	124	130	147	165	143	151

COLLEGE TOTAL

	194	220	243	282	380	404	463	471	417	437
% Increase - College	13.4	10.5	16.0	34.8	6.3	14.6	1.7	-11.5	4.8	
- Campus	19.4	3.2	20.4	22.4	-5.8	4.1	-	-13.8	4.8	

MICHIGAN STATE UNIVERSITY  
Office of the Registrar  
*Evaluation & Research*

TRENDGRAPH OF DEGREES CONFERRED  
COLLEGE OF VETERINARY MEDICINE  
East Lansing Campus

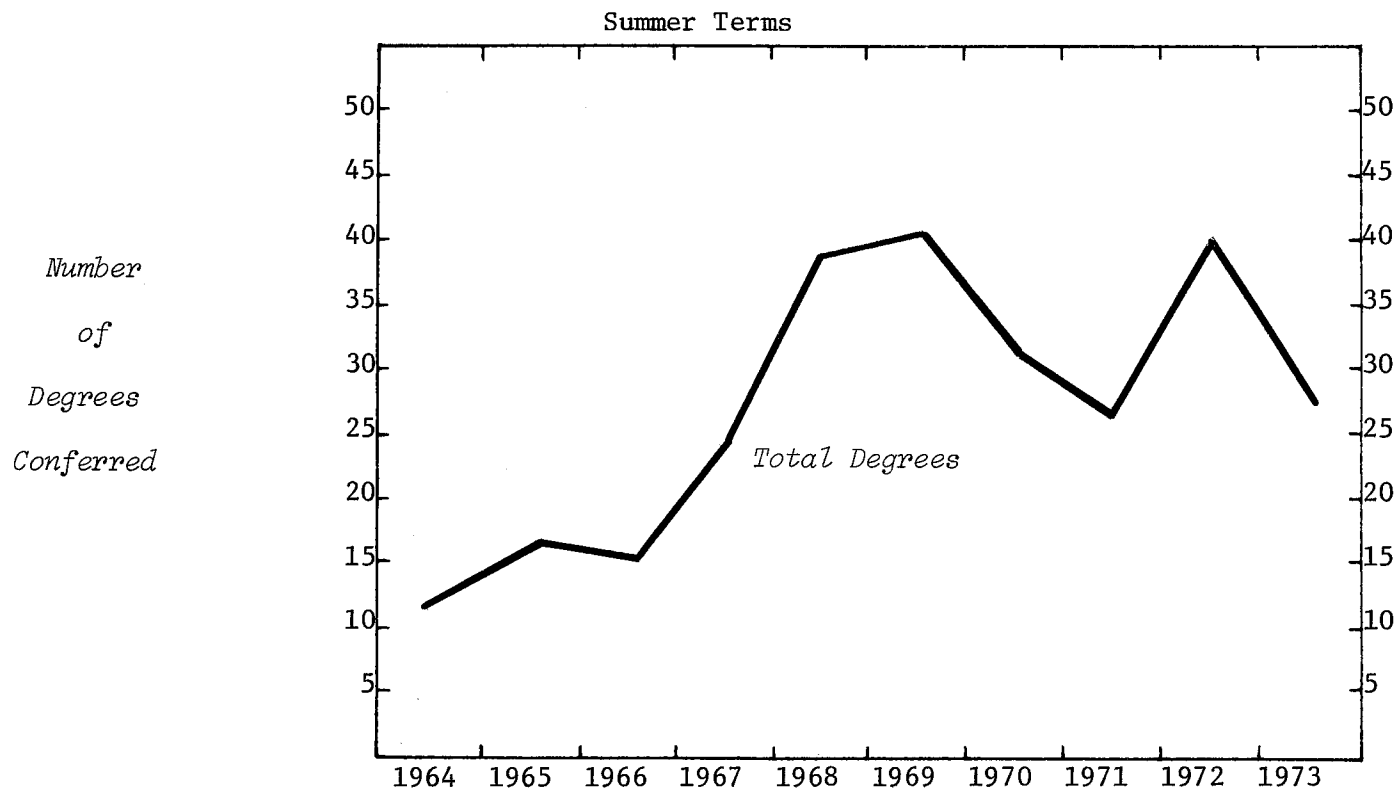

TYPE OF DEGREE

Bachelor of Science	3	8	8	18	29	35	28	19	33	20
Master of Science	7	3	5	5	3	3	2	7	4	4
Doctor of Philosophy	2	5	2	1	4	2	1	1	2	3
Doctor of Veterinary Medicine					2					
Total Doctors	2	5	2	1	6	2	1	1	2	3

SEX

Men	8	10	9	20	30	32	25	22	27	21
Women	4	6	6	4	8	8	6	5	12	6

COLLEGE TOTAL

	12	16	15	24	38	40	31	27	39	27
% Increase - College		33.3	-6.2	60.0	58.3	5.3	-22.5	-12.9	44.4	-30.8
- Campus		19.4	3.2	20.4	22.4	-5.8	4.1	-	-13.8	4.8

MICHIGAN STATE UNIVERSITY  
Office of the Registrar  
*Evaluation & Research*

TRENDGRAPH OF TERM GRADE-POINT AVERAGES  
COLLEGE OF AGRICULTURE AND NATURAL RESOURCES  
East Lansing Campus

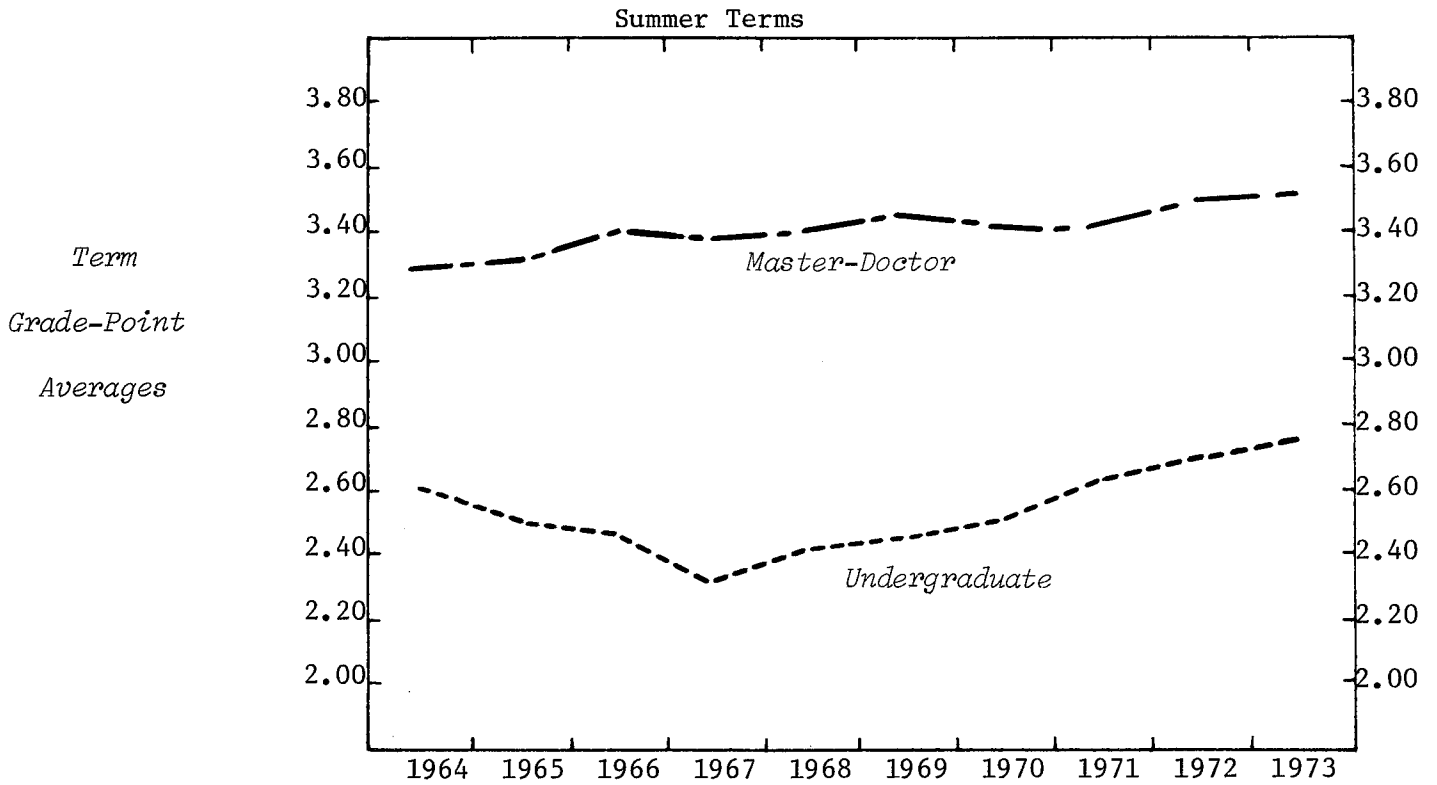

UNDERGRADUATE AVERAGES

LEVEL

Freshman	2.23	2.30	2.28	2.33	1.86	2.15	2.36	2.48	2.64	2.20
Sophomore	2.69	2.54	2.43	2.39	2.29	2.50	2.62	2.42	2.68	2.79
Junior	2.40	2.22	2.25	2.10	2.44	2.34	2.33	2.53	2.61	2.78
Senior	2.60	2.56	2.54	2.45	2.48	2.60	2.57	2.72	2.69	2.83

SEX

Men	2.58	2.51	2.49	2.33	2.40	2.44	2.51	2.65	2.68	2.80
Women	2.97	2.62	2.05	2.72	2.52	2.89	2.46	2.47	2.65	2.77

UNDERGRADUATE

	2.60	2.52	2.47	2.36	2.41	2.46	2.51	2.63	2.67	2.79
--	------	------	------	------	------	------	------	------	------	------

GRADUATE AVERAGES

LEVEL

Master	3.36	3.26	3.49	3.34	3.31	3.51	3.40	3.41	3.54	3.48
Doctor	3.11	3.32	3.23	3.42	3.54	3.40	3.43	3.40	3.47	3.57

SEX

Men	3.25	3.26	3.40	3.37	3.39	3.46	3.40	3.41	3.51	3.49
Women	3.50	3.61	3.48	3.42	3.49	3.50	3.50	3.53	3.53	3.64

MASTER-DOCTOR

	3.26	3.27	3.40	3.37	3.40	3.46	3.41	3.41	3.51	3.51
--	------	------	------	------	------	------	------	------	------	------



MICHIGAN STATE UNIVERSITY  
Office of the Registrar  
*Evaluation & Research*

TRENDGRAPH OF TERM GRADE-POINT AVERAGES  
COLLEGE OF ARTS & LETTERS  
East Lansing Campus

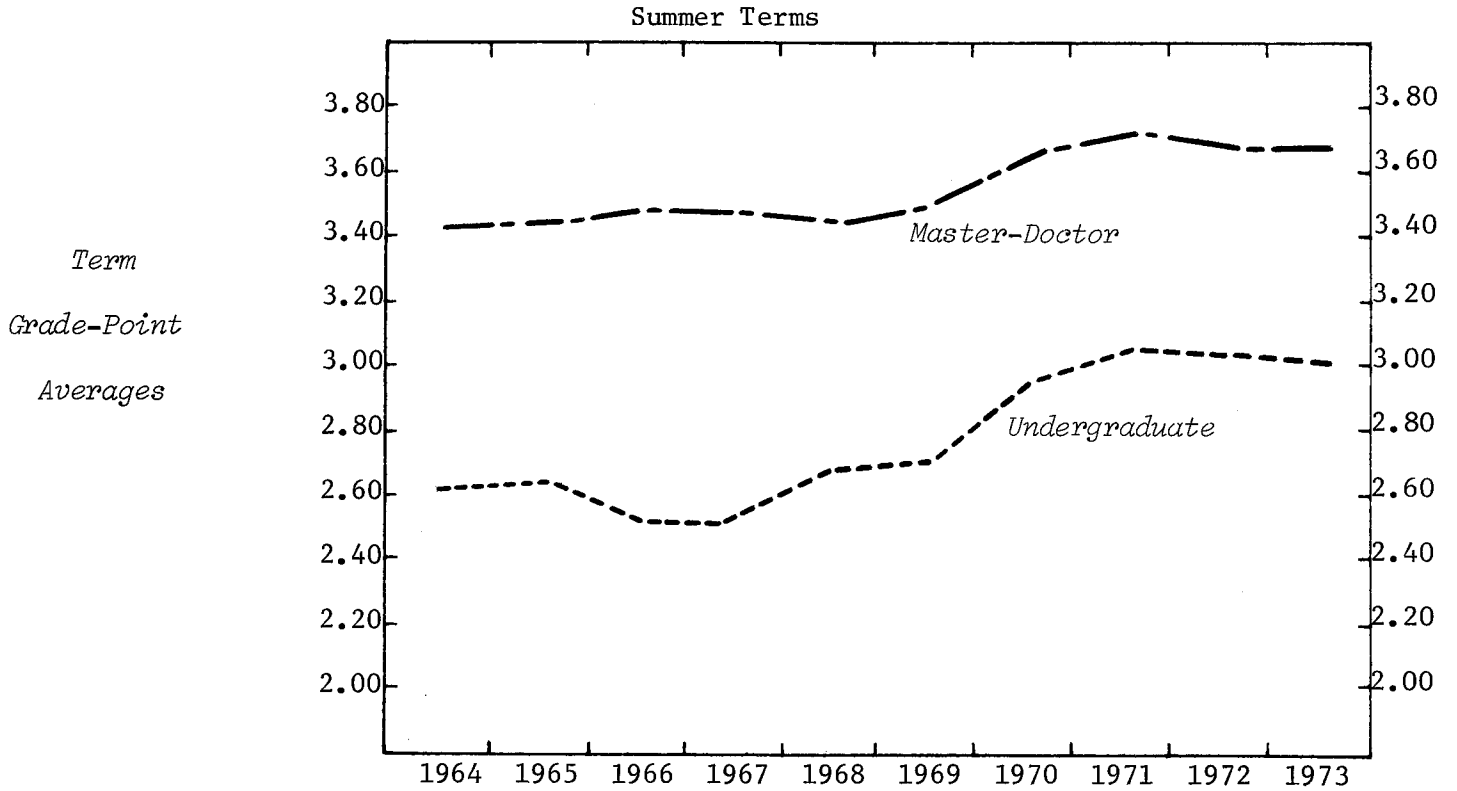

**UNDERGRADUATE AVERAGES**

*LEVEL*

Freshman	1.85	2.36	2.39	2.20	2.65	2.51	2.73	2.86	2.63	2.73
Sophomore	2.70	2.56	2.48	2.50	2.70	2.67	2.85	2.88	2.96	2.73
Junior	2.67	2.61	2.67	2.54	2.65	2.79	2.96	2.89	2.98	2.96
Senior	2.65	2.64	2.57	2.62	2.75	2.79	3.03	3.14	3.09	3.06

*SEX*

Men	2.61	2.51	2.46	2.42	2.60	2.63	2.86	2.98	2.95	2.95
Women	2.61	2.72	2.62	2.63	2.75	2.77	3.03	3.08	3.08	3.06

*UNDERGRADUATE*

	2.61	2.64	2.57	2.56	2.71	2.72	2.98	3.05	3.04	3.02
--	------	------	------	------	------	------	------	------	------	------

**GRADUATE AVERAGES**

*LEVEL*

Master	3.37	3.39	3.44	3.45	3.41	3.50	3.63	3.71	3.66	3.67
Doctor	3.75	3.61	3.62	3.63	3.63	3.72	3.81	3.75	3.70	3.70

*SEX*

Men	3.43	3.42	3.46	3.52	3.48	3.62	3.69	3.69	3.65	3.65
Women	3.39	3.44	3.49	3.41	3.42	3.50	3.62	3.74	3.68	3.69

*MASTER-DOCTOR*

	3.41	3.43	3.48	3.47	3.45	3.56	3.66	3.72	3.66	3.67
--	------	------	------	------	------	------	------	------	------	------

MICHIGAN STATE UNIVERSITY  
 Office of the Registrar  
*Evaluation & Research*

TRENDGRAPH OF TERM GRADE-POINT AVERAGES  
 LYMAN BRIGGS COLLEGE  
 East Lansing Campus

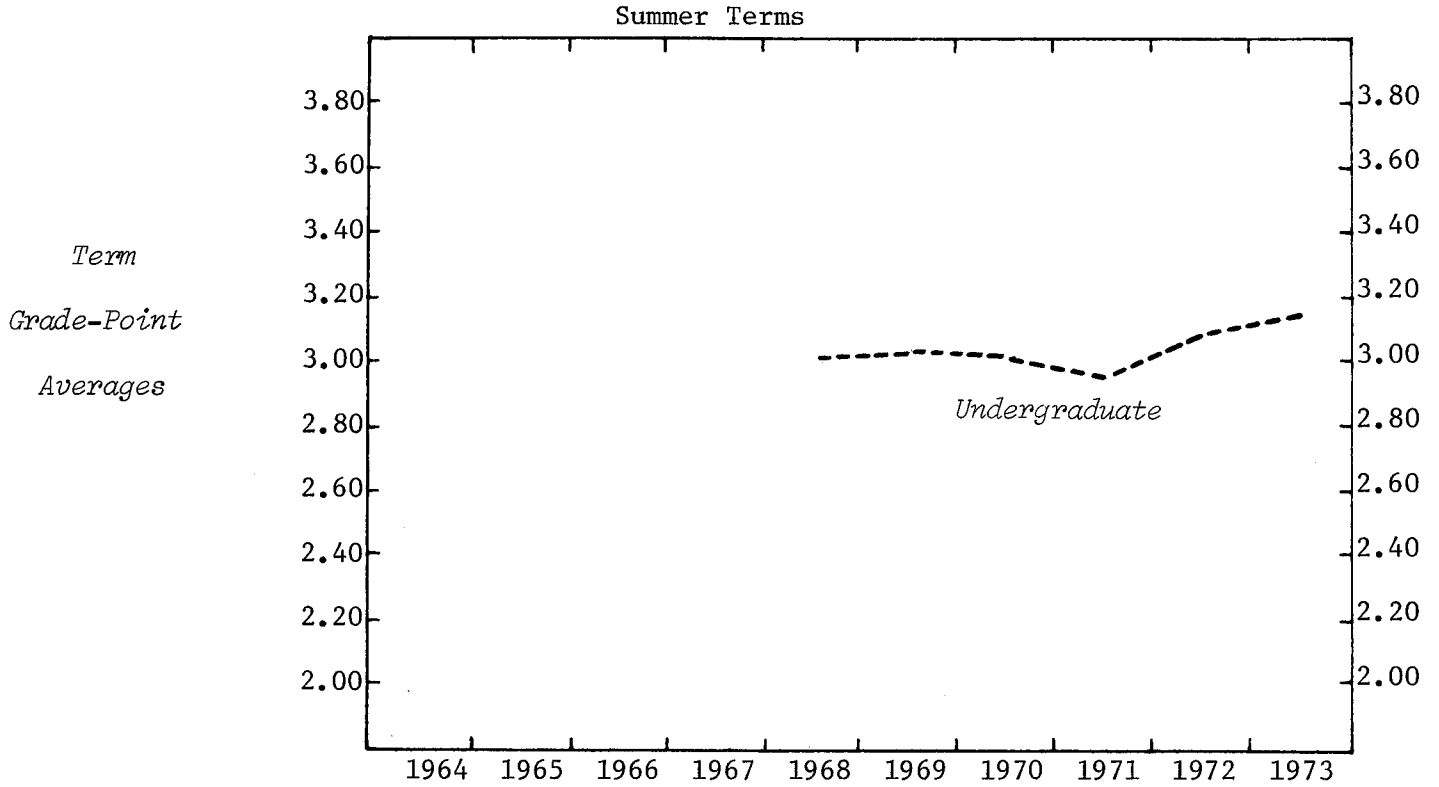

UNDERGRADUATE AVERAGES

*LEVEL*

Freshman	2.59	2.78	2.82	3.07	3.03	1.18
Sophomore	3.20	3.22	3.16	2.88	3.00	2.96
Junior		2.88	2.53	2.91	2.92	3.34
Senior			3.36	3.02	3.20	3.17

*SEX*

Men	2.93	3.22	3.05	2.95	3.12	3.20
Women	3.04	2.80	2.94	3.03	2.99	3.08

*UNDERGRADUATE*

3.00	3.02	3.01	2.97	3.08	3.15
------	------	------	------	------	------

MICHIGAN STATE UNIVERSITY  
Office of the Registrar  
Evaluation & Research

TRENDGRAPH OF TERM GRADE-POINT AVERAGES  
COLLEGE OF BUSINESS  
East Lansing Campus

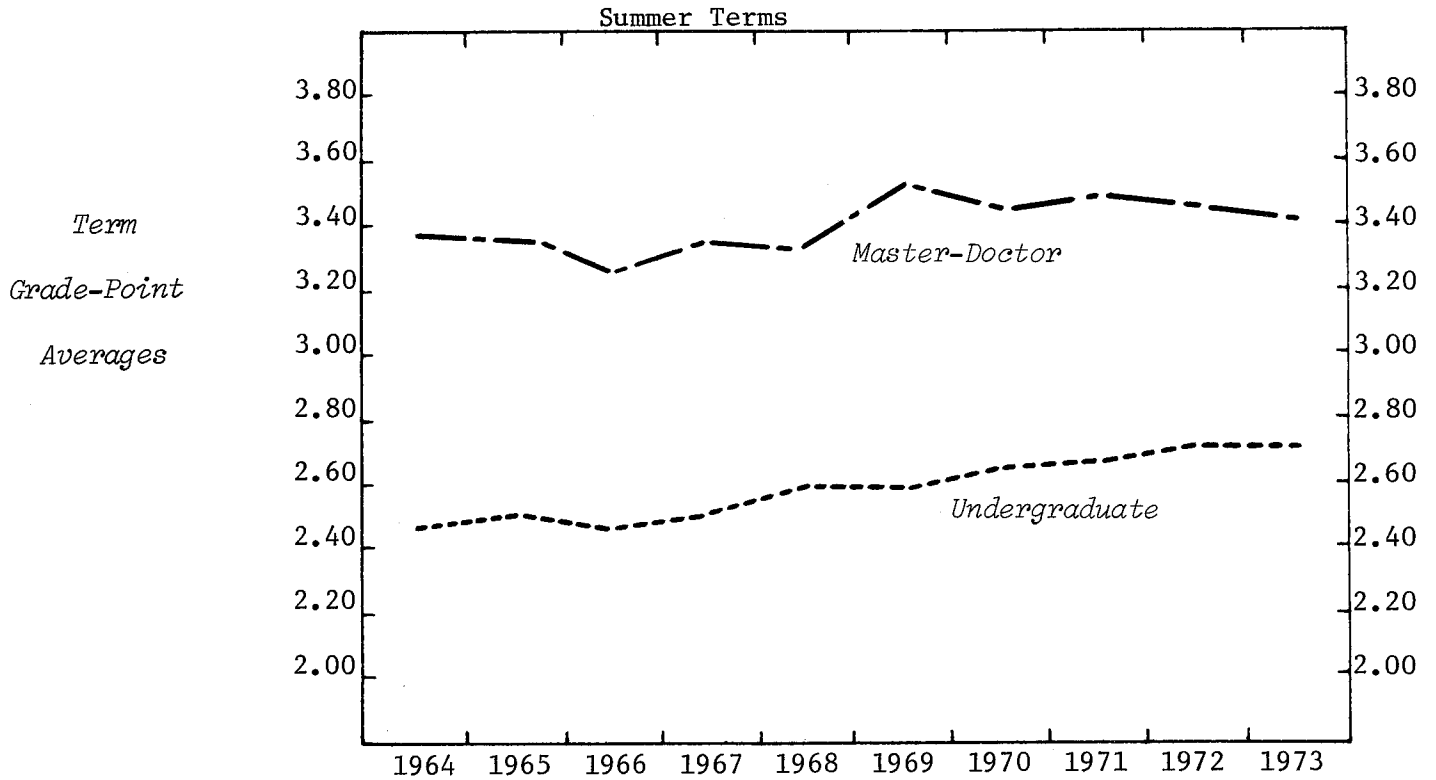

UNDERGRADUATE AVERAGES

LEVEL

Freshman	2.27	2.26	2.03	2.17	2.32	2.44	2.33	2.51	2.76	2.34
Sophomore	2.43	2.37	2.33	2.26	2.63	2.37	2.31	2.35	2.42	2.68
Junior	2.46	2.55	2.41	2.46	2.55	2.59	2.57	2.58	2.68	2.73
Senior	2.45	2.58	2.56	2.56	2.67	2.68	2.69	2.75	2.78	2.77

SEX

Men	2.42	2.51	2.42	2.47	2.57	2.58	2.59	2.66	2.73	2.72
Women	2.50	2.56	2.52	2.59	2.78	2.71	2.81	2.81	2.78	2.79

UNDERGRADUATE	2.43	2.52	2.44	2.49	2.60	2.59	2.61	2.68	2.73	2.74
---------------	------	------	------	------	------	------	------	------	------	------

GRADUATE AVERAGES

LEVEL

Master	3.38	3.36	3.24	3.33	3.28	3.45	3.41	3.46	3.43	3.40
Doctor	3.42	3.48	3.37	3.38	3.52	3.59	3.51	3.70	3.55	3.61

SEX

Men	3.38	3.38	3.26	3.35	3.31	3.47	3.42	3.49	3.43	3.41
Women	3.26	3.29	3.14	2.91	3.33	3.44	3.34	3.42	3.52	3.52

MASTER-DOCTOR	3.38	3.37	3.26	3.34	3.31	3.47	3.42	3.48	3.44	3.42
---------------	------	------	------	------	------	------	------	------	------	------

MICHIGAN STATE UNIVERSITY  
Office of the Registrar  
*Evaluation & Research*

TRENDGRAPH OF TERM GRADE-POINT AVERAGES  
COLLEGE OF COMMUNICATION ARTS  
East Lansing Campus

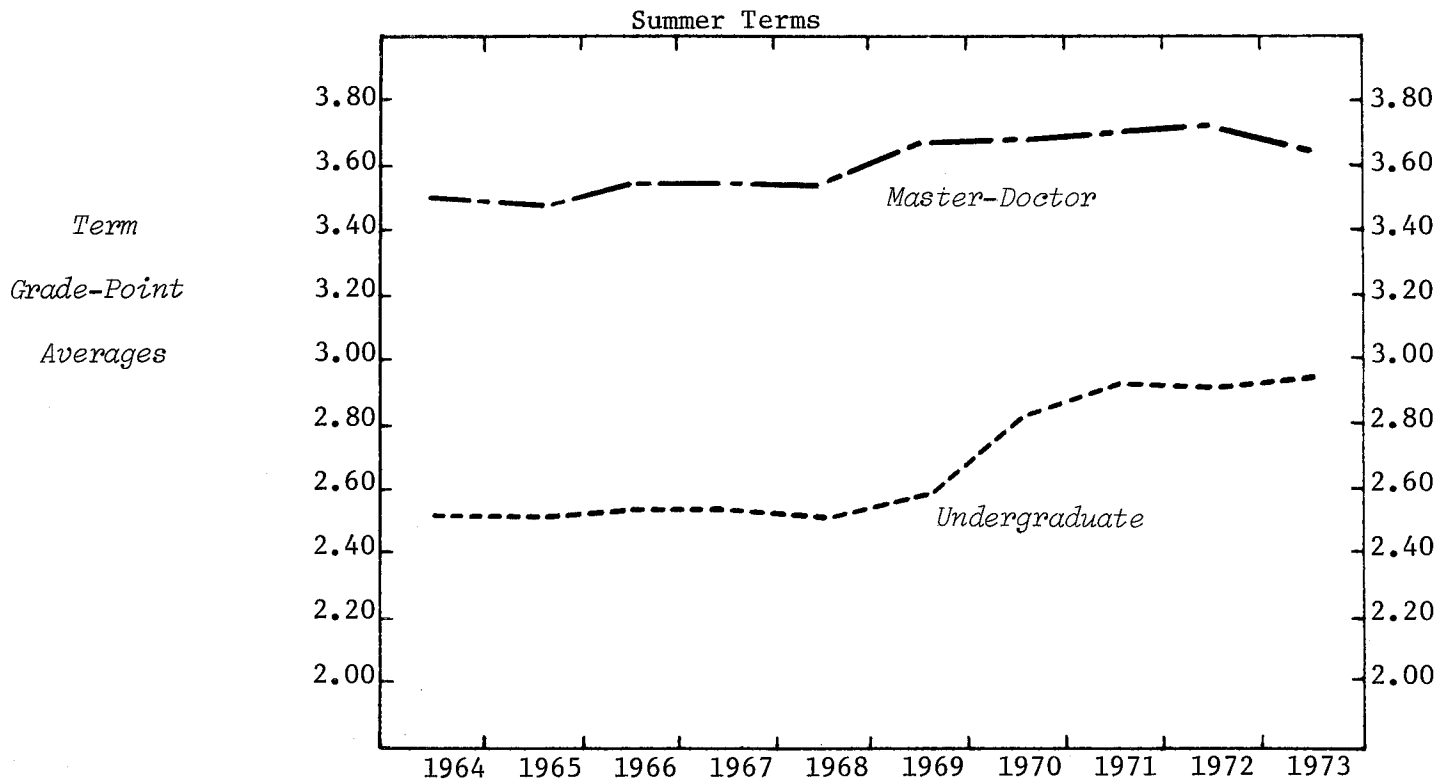

UNDERGRADUATE AVERAGES

LEVEL

Freshman	2.22	2.49	2.35	2.41	2.54	2.40	2.11	2.18	2.31	2.62
Sophomore	2.41	1.97	2.58	2.51	2.34	2.44	2.63	2.89	2.87	2.67
Junior	2.44	2.61	2.47	2.50	2.54	2.66	2.86	2.77	2.94	2.91
Senior	2.62	2.59	2.61	2.63	2.62	2.65	2.81	3.02	2.94	3.02

SEX

Men	2.52	2.45	2.46	2.40	2.40	2.50	2.70	2.84	2.83	2.86
Women	2.57	2.66	2.66	2.76	2.68	2.73	2.97	3.04	3.01	3.05

UNDERGRADUATE

2.54	2.55	2.57	2.57	2.55	2.60	2.81	2.93	2.93	2.95
------	------	------	------	------	------	------	------	------	------

GRADUATE AVERAGES

LEVEL

Master	3.48	3.43	3.51	3.54	3.54	3.55	3.64	3.67	3.67	3.63
Doctor	3.58	3.58	3.75	3.67	3.72	3.88	3.91	3.92	3.90	3.57

SEX

Men	3.57	3.49	3.61	3.62	3.59	3.62	3.68	3.65	3.73	3.59
Women	3.42	3.46	3.54	3.54	3.56	3.69	3.66	3.75	3.65	3.64

MASTER-DOCTOR

3.51	3.48	3.58	3.58	3.58	3.65	3.67	3.69	3.69	3.62
------	------	------	------	------	------	------	------	------	------

MICHIGAN STATE UNIVERSITY  
Office of the Registrar  
*Evaluation & Research*

TRENDGRAPH OF TERM GRADE-POINT AVERAGES  
COLLEGE OF EDUCATION  
East Lansing Campus

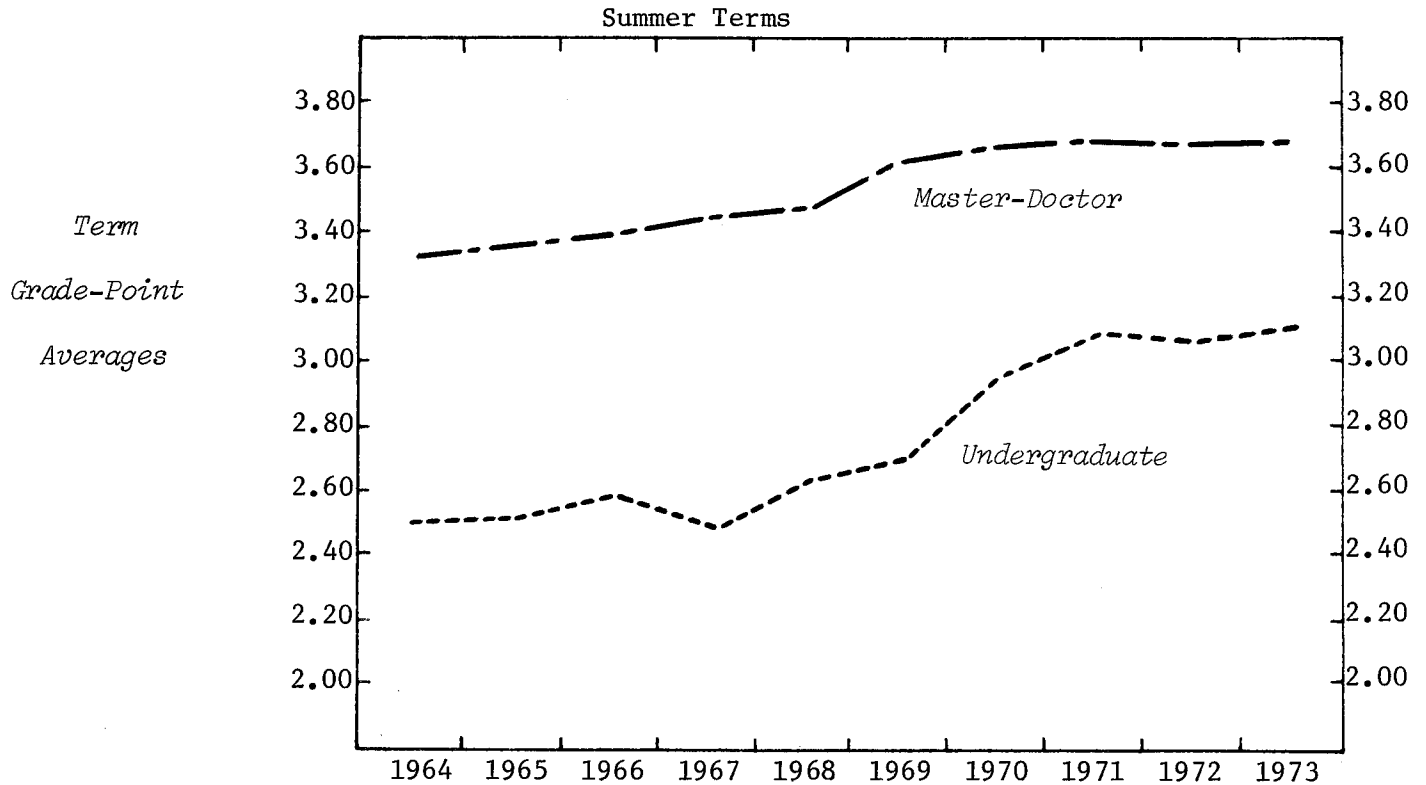

**UNDERGRADUATE AVERAGES**

*LEVEL*

Freshman	2.32	2.38	2.34	2.37	2.40	2.60	2.77	2.69	2.72	2.79
Sophomore	2.39	2.47	2.32	2.41	2.55	2.51	2.72	2.58	2.58	2.42
Junior	2.42	2.56	2.56	2.59	2.57	2.73	2.90	2.95	2.94	3.04
Senior	2.58	2.56	2.70	2.57	2.73	2.79	3.01	3.18	3.08	3.10

*SEX*

Men	2.48	2.40	2.47	2.44	2.50	2.56	2.95	3.00	2.97	2.99
Women	2.53	2.57	2.62	2.56	2.66	2.75	2.99	3.12	3.10	3.16

*UNDERGRADUATE*

	2.52	2.54	2.60	2.54	2.63	2.72	2.99	3.10	3.07	3.13
--	------	------	------	------	------	------	------	------	------	------

**GRADUATE AVERAGES**

*LEVEL*

Master	3.26	3.34	3.35	3.40	3.40	3.56	3.62	3.66	3.64	3.66
Doctor	3.58	3.52	3.50	3.61	3.65	3.85	3.79	3.75	3.71	3.74

*SEX*

Men	3.33	3.37	3.38	3.44	3.44	3.61	3.66	3.65	3.63	3.62
Women	3.31	3.37	3.37	3.41	3.44	3.61	3.64	3.71	3.68	3.72

*MASTER-DOCTOR*

	3.32	3.37	3.38	3.43	3.44	3.61	3.65	3.68	3.66	3.68
--	------	------	------	------	------	------	------	------	------	------

MICHIGAN STATE UNIVERSITY  
Office of the Registrar  
*Evaluation & Research*

TRENDGRAPH OF TERM GRADE-POINT AVERAGES  
COLLEGE OF ENGINEERING  
East Lansing Campus

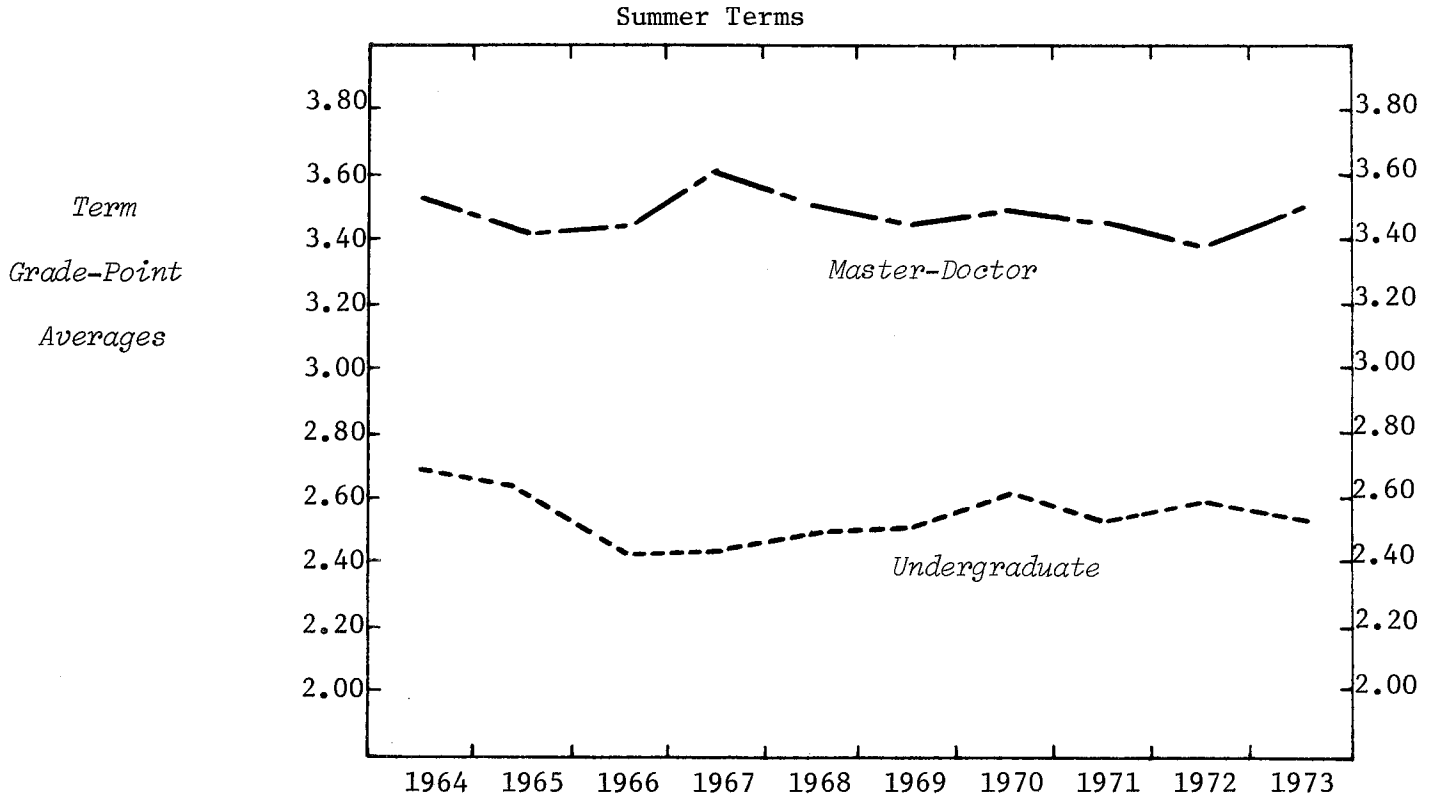

UNDERGRADUATE AVERAGES

*LEVEL*

Freshman	2.44	2.30	2.26	2.45	2.48	2.38	2.37	2.29	1.97	2.18
Sophomore	2.53	2.66	2.14	2.30	2.50	2.47	2.33	2.38	2.55	2.25
Junior	2.64	2.21	2.39	2.34	2.55	2.50	2.60	2.31	2.46	2.69
Senior	2.70	2.84	2.66	2.56	2.59	2.76	2.79	2.81	2.81	2.67

*SEX*

Men	2.70	2.66	2.44	2.45	2.55	2.57	2.62	2.58	2.58	2.58
Women										2.64

*UNDERGRADUATE*

	2.70	2.65	2.43	2.44	2.56	2.57	2.63	2.58	2.61	2.58
--	------	------	------	------	------	------	------	------	------	------

GRADUATE AVERAGES

*LEVEL*

Master	3.50	3.24	3.37	3.52	3.47	3.43	3.47	3.43	3.43	3.49
Doctor	3.65	3.73	3.63	3.77	3.61	3.62	3.57	3.45	3.07	3.57

*SEX*

Men	3.53	3.41	3.43	3.61	3.52	3.48	3.50	3.43	3.41	3.50
Women										

*MASTER-DOCTOR*

	3.53	3.41	3.44	3.61	3.53	3.48	3.50	3.43	3.39	3.50
--	------	------	------	------	------	------	------	------	------	------

MICHIGAN STATE UNIVERSITY  
Office of the Registrar  
*Evaluation & Research*

TRENDGRAPH OF TERM GRADE-POINT AVERAGES  
COLLEGE OF HUMAN ECOLOGY  
East Lansing Campus

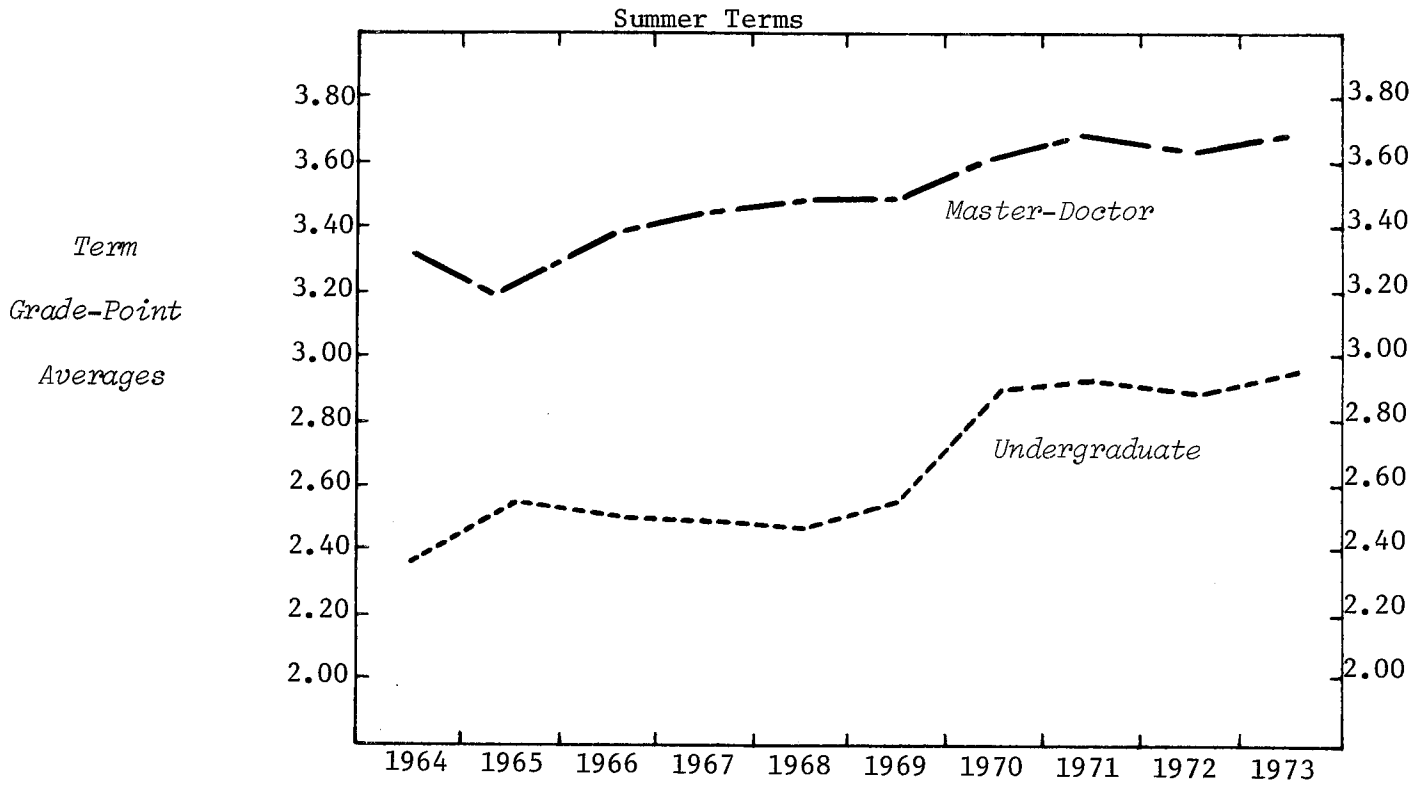

UNDERGRADUATE AVERAGES

LEVEL

Freshman	1.83	2.11	2.40	2.45	2.42	2.10	2.84	2.42	2.59	2.86
Sophomore	2.10	2.30	2.60	2.41	2.32	2.26	2.82	2.66	2.60	2.53
Junior	2.46	2.57	2.62	2.53	2.45	2.72	2.78	2.78	2.64	2.91
Senior	2.43	2.66	2.52	2.61	2.70	2.67	2.95	3.07	3.02	3.04

SEX

Men										2.45
Women	2.39	2.58	2.57	2.57	2.54	2.58	2.91	2.96	2.90	2.97

UNDERGRADUATE	2.38	2.57	2.56	2.55	2.54	2.57	2.90	2.95	2.88	2.96
---------------	------	------	------	------	------	------	------	------	------	------

GRADUATE AVERAGES

LEVEL

Master	3.32	3.18	3.37	3.45	3.44	3.48	3.61	3.65	3.60	3.65
Doctor	3.71	3.33	3.65	3.04	3.74	3.43	3.69	3.78	3.74	3.85

SEX

Men										3.84
Women	3.33	3.20	3.42	3.42	3.49	3.47	3.64	3.66	3.61	3.66

MASTER-DOCTOR	3.34	3.19	3.39	3.43	3.48	3.48	3.62	3.66	3.61	3.68
---------------	------	------	------	------	------	------	------	------	------	------

MICHIGAN STATE UNIVERSITY  
Office of the Registrar  
*Evaluation & Research*

TRENDGRAPH OF TERM GRADE-POINT AVERAGES  
COLLEGE OF HUMAN MEDICINE  
East Lansing Campus  
Summer Terms

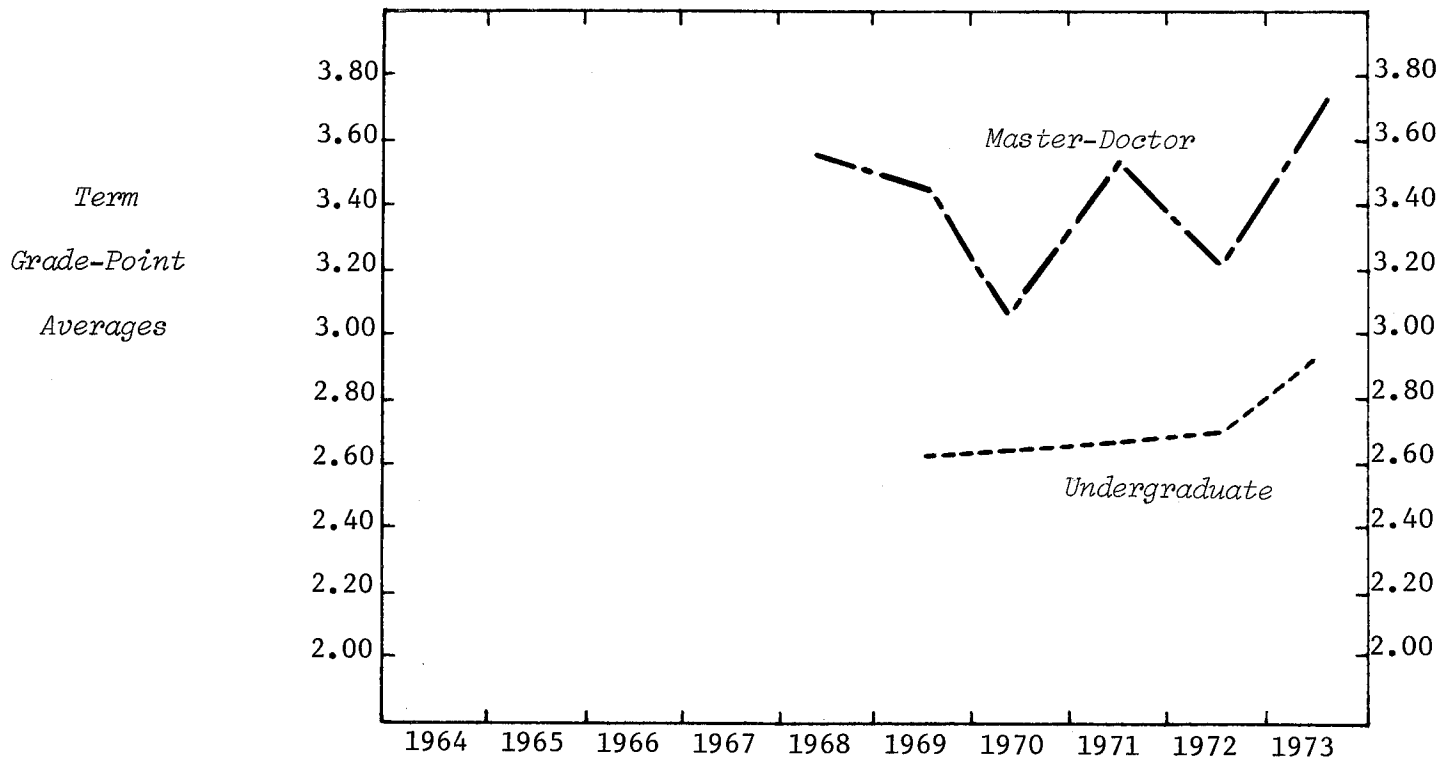

UNDERGRADUATE AVERAGES

LEVEL

Freshman			2.28	2.55	2.41
Sophomore	2.59	2.31	2.51	2.69	2.81
Junior	2.91	2.42	2.57	2.53	3.06
Senior	2.76	2.91	3.00	3.13	2.99

SEX

Men	2.49	2.84	2.41	2.47	3.18
Women	2.67	2.59	2.78	2.80	2.90

UNDERGRADUATE

2.63	2.64	2.69	2.74	2.97
------	------	------	------	------

GRADUATE AVERAGES

LEVEL

Graduate Professional	3.09	2.97	3.10		
Master		3.14	3.06	3.38	3.23
Doctor	3.54	3.60	3.27	3.76	3.27

SEX

Men	3.54	3.46	2.97	3.63	3.28
Women			3.19	3.39	3.13

MASTER-DOCTOR

3.54	3.46	3.08	3.48	3.25	3.78
------	------	------	------	------	------



MICHIGAN STATE UNIVERSITY  
Office of the Registrar  
*Evaluation & Research*

TRENDGRAPH OF TERM GRADE-POINT AVERAGES  
JAMES MADISON COLLEGE  
East Lansing Campus

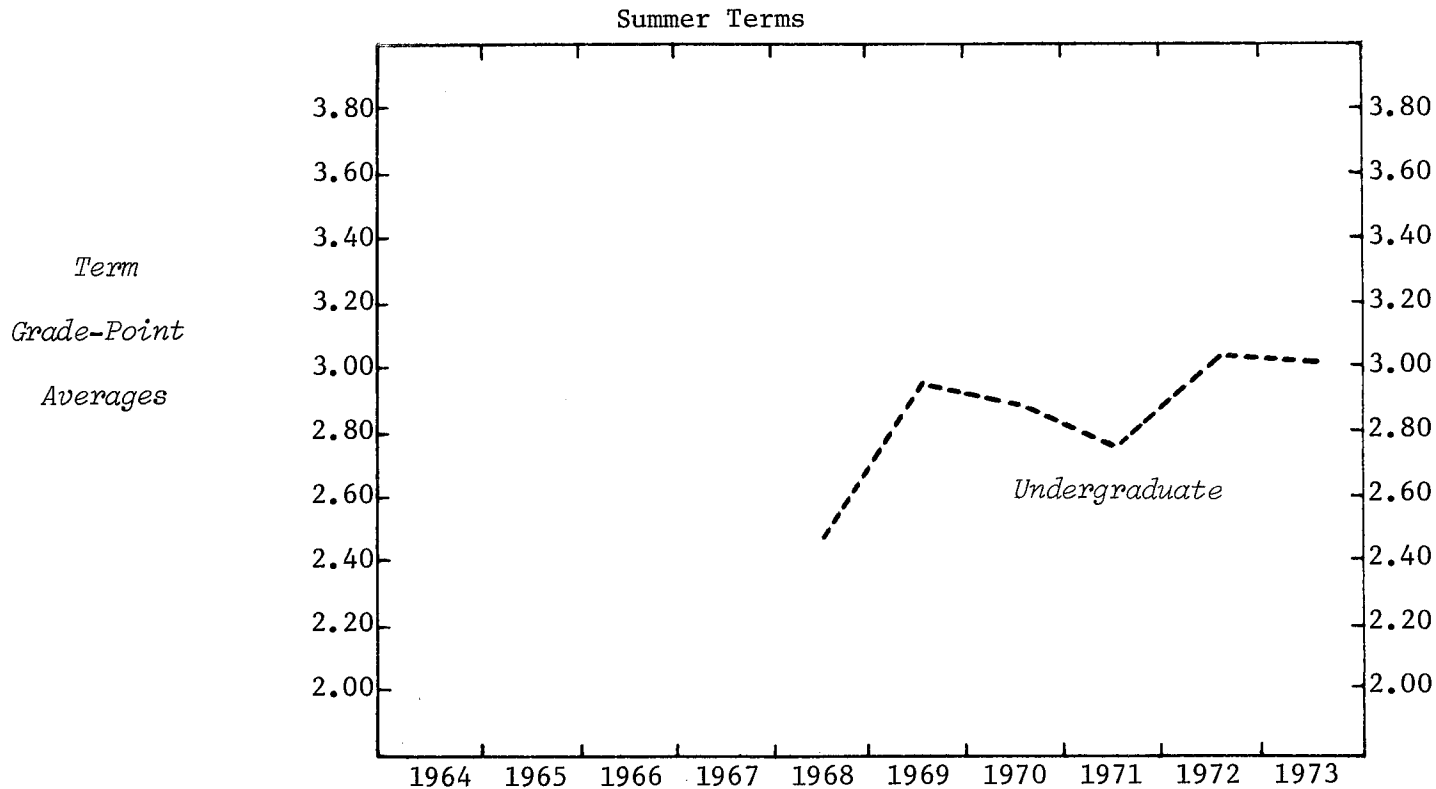

UNDERGRADUATE AVERAGES

*LEVEL*

Freshman	2.55	3.09	2.89	3.02	3.13	2.20
Sophomore	2.31	2.79	2.78	2.56	3.08	2.92
Junior		3.02	2.92	2.75	2.66	3.05
Senior			2.81	2.91	3.22	3.15

*SEX*

Men	2.69	2.86	3.09	2.79	2.88	2.84
Women	2.35	2.98	2.60	2.78	3.17	3.25

*UNDERGRADUATE*

	2.44	2.92	2.85	2.79	3.04	3.01
--	------	------	------	------	------	------

MICHIGAN STATE UNIVERSITY  
Office of the Registrar  
*Evaluation & Research*

TRENDGRAPH OF TERM GRADE-POINT AVERAGES  
JUSTIN MORRILL COLLEGE  
East Lansing Campus

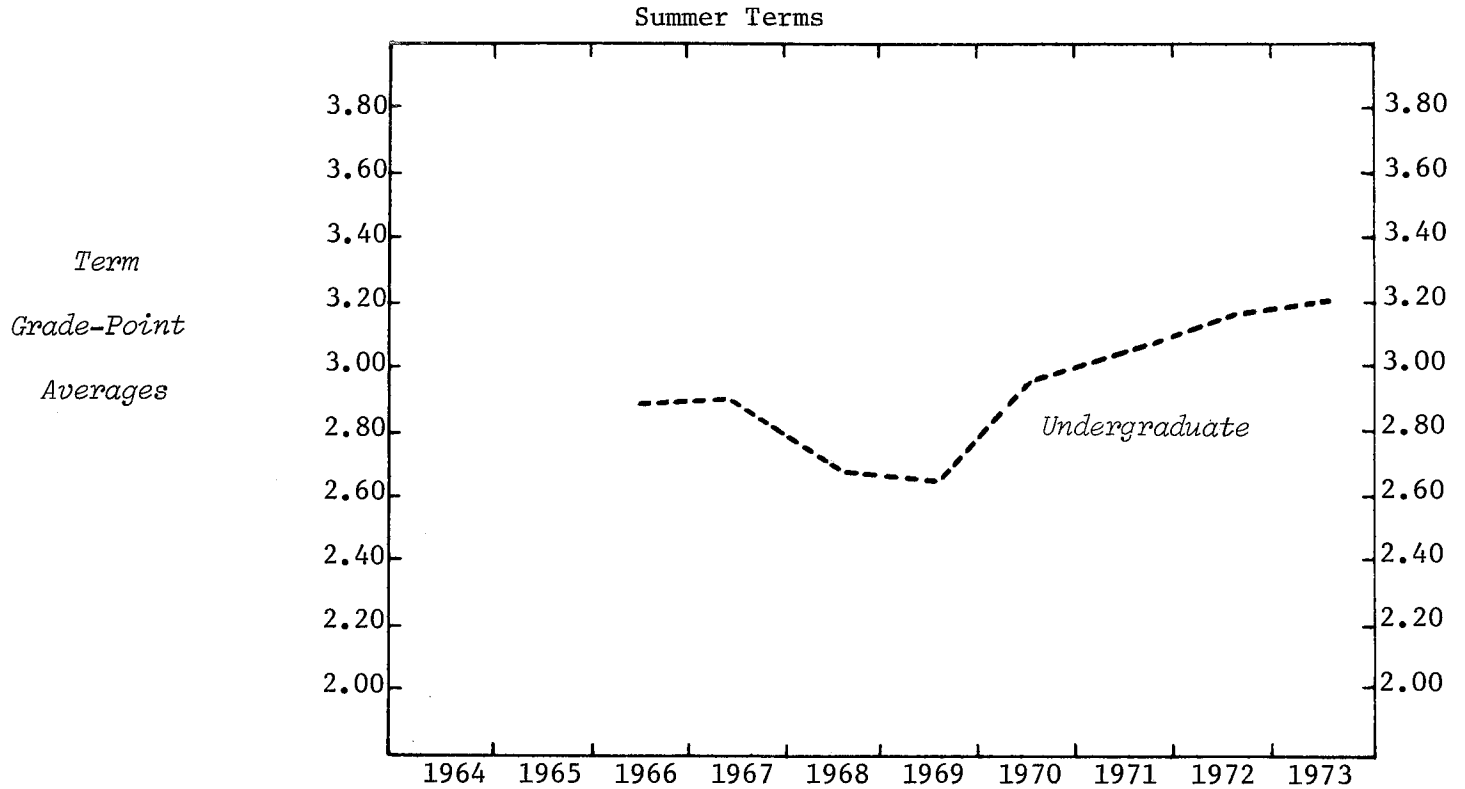

UNDERGRADUATE AVERAGES

*LEVEL*

Freshman	2.69	2.82	2.56	2.29	2.49	3.23	2.78	2.63
Sophomore	2.97	2.73	2.28	2.68	2.95	2.83	3.31	2.66
Junior		3.03	2.99	2.78	2.86	3.06	3.05	3.18
Senior		3.38	2.90	2.66	3.13	3.12	3.29	3.44

*SEX*

Men	2.29	2.71	2.68	2.30	2.75	3.03	3.06	3.14
Women	3.25	2.97	2.74	2.83	3.05	3.04	3.27	3.22

*UNDERGRADUATE*

	2.85	2.88	2.72	2.66	2.93	3.04	3.18	3.20
--	------	------	------	------	------	------	------	------

MICHIGAN STATE UNIVERSITY  
Office of the Registrar  
*Evaluation & Research*

TRENDGRAPH OF TERM GRADE-POINT AVERAGES  
COLLEGE OF NATURAL SCIENCE  
East Lansing Campus

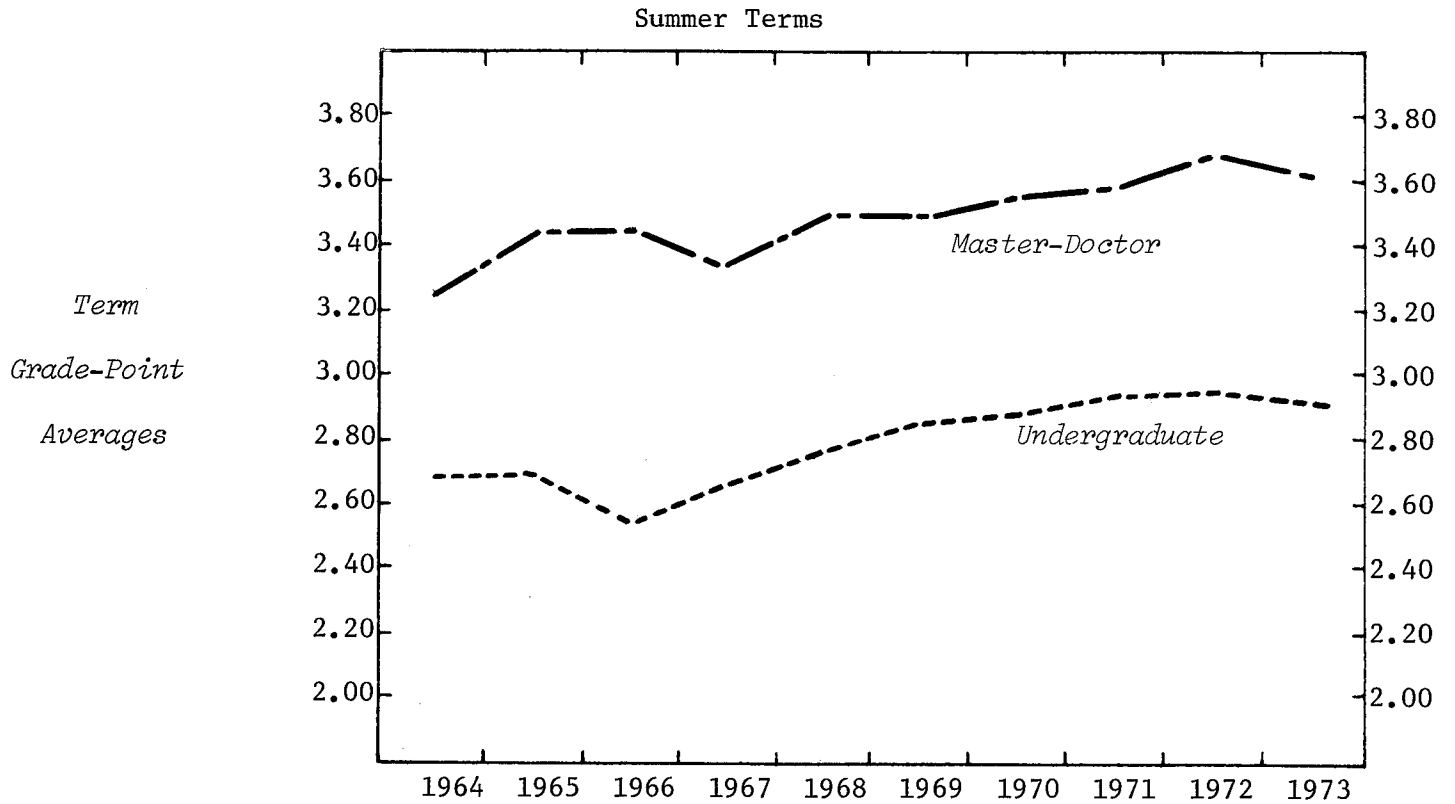

UNDERGRADUATE AVERAGES

LEVEL

Freshman	2.74	2.34	2.40	2.51	2.39	2.44	2.58	2.42	2.64	2.72
Sophomore	2.70	2.56	2.54	2.50	2.61	2.83	2.47	2.69	2.82	2.62
Junior	2.65	2.91	2.54	2.71	2.68	2.77	2.70	2.85	2.84	2.90
Senior	2.74	2.73	2.69	2.68	2.92	2.99	3.01	3.10	3.11	3.01

SEX

Men	2.66	2.68	2.46	2.60	2.69	2.73	2.75	2.88	2.96	2.99
Women	2.78	2.77	2.73	2.72	2.92	3.00	3.02	2.97	3.01	2.88

UNDERGRADUATE	2.71	2.72	2.58	2.64	2.79	2.84	2.86	2.92	2.98	2.94
---------------	------	------	------	------	------	------	------	------	------	------

GRADUATE AVERAGES

LEVEL

Master	3.23	3.41	3.39	3.33	3.48	3.48	3.56	3.56	3.71	3.63
Doctor	3.35	3.53	3.65	3.53	3.74	3.64	3.75	3.78	3.62	3.53

SEX

Men	3.24	3.44	3.42	3.36	3.55	3.50	3.56	3.59	3.66	3.60
Women	3.25	3.37	3.45	3.36	3.56	3.54	3.65	3.57	3.81	3.64

MASTER-DOCTOR	3.24	3.43	3.43	3.36	3.55	3.51	3.58	3.59	3.69	3.61
---------------	------	------	------	------	------	------	------	------	------	------

MICHIGAN STATE UNIVERSITY  
Office of the Registrar  
*Evaluation & Research*

TRENDGRAPH OF TERM GRADE-POINT AVERAGES  
COLLEGE OF SOCIAL SCIENCE  
East Lansing Campus

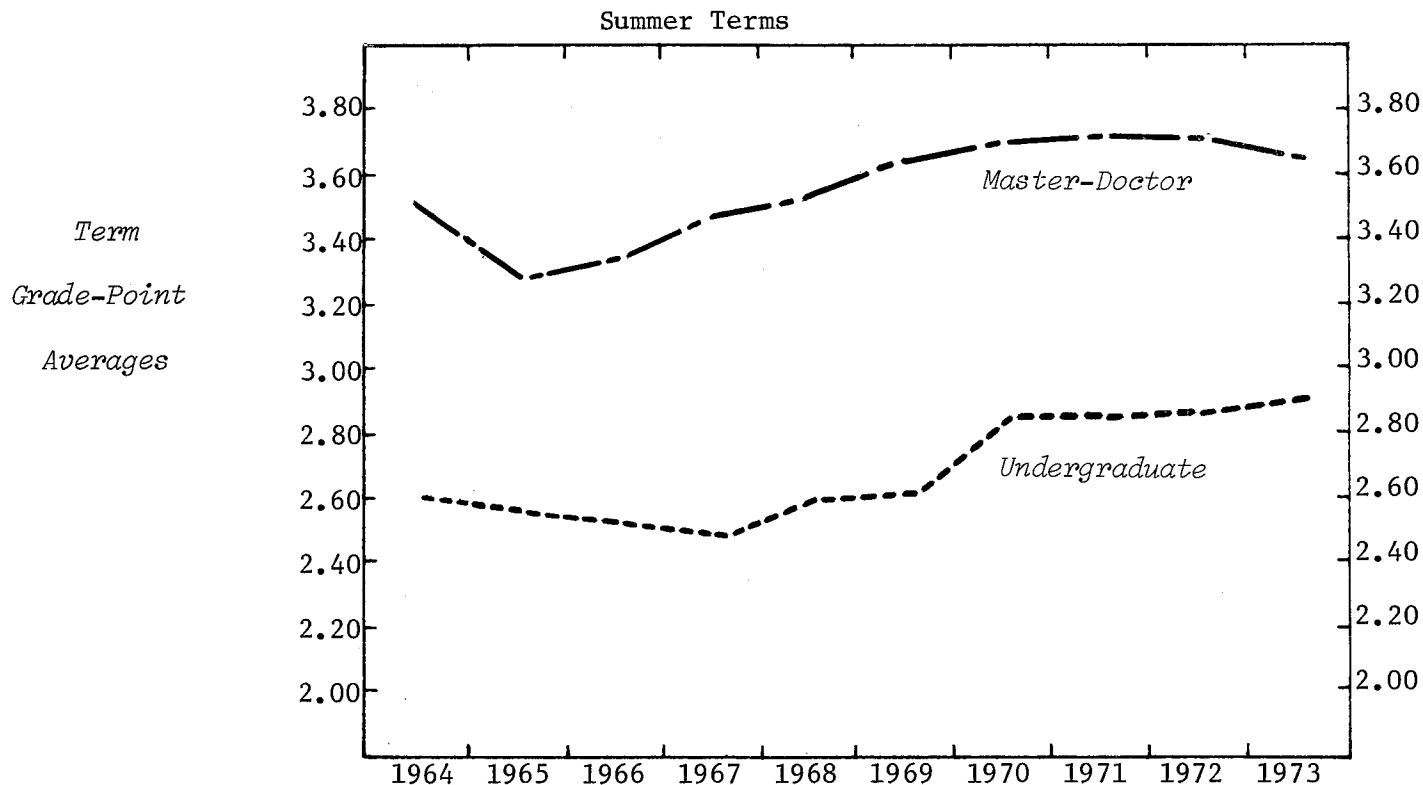

UNDERGRADUATE AVERAGES

LEVEL

Freshman	2.48	2.23	2.22	2.53	2.43	2.50	2.55	2.64	2.79	2.10
Sophomore	2.52	2.73	2.47	2.35	2.38	2.64	2.77	2.63	2.88	2.74
Junior	2.58	2.63	2.63	2.56	2.57	2.54	2.74	2.79	2.80	2.84
Senior	2.63	2.63	2.62	2.51	2.64	2.65	2.88	2.93	2.90	2.97

SEX

Men	2.55	2.53	2.53	2.43	2.56	2.54	2.78	2.82	2.82	2.85
Women	2.70	2.69	2.63	2.65	2.65	2.74	2.93	2.94	2.96	2.99

UNDERGRADUATE	2.60	2.59	2.57	2.52	2.60	2.61	2.83	2.87	2.88	2.91
---------------	------	------	------	------	------	------	------	------	------	------

GRADUATE AVERAGES

LEVEL

Master	3.55	3.30	3.35	3.47	3.49	3.56	3.63	3.65	3.63	3.61
Doctor	3.60	3.43	3.59	3.57	3.72	3.81	3.86	3.87	3.88	3.73

SEX

Men	3.54	3.34	3.35	3.51	3.59	3.60	3.67	3.66	3.68	3.64
Women	3.60	3.28	3.49	3.38	3.42	3.70	3.67	3.83	3.67	3.59

MASTER-DOCTOR	3.56	3.32	3.38	3.48	3.55	3.63	3.67	3.68	3.68	3.63
---------------	------	------	------	------	------	------	------	------	------	------

MICHIGAN STATE UNIVERSITY  
Office of the Registrar  
*Evaluation & Research*

TRENDGRAPH OF TERM GRADE-POINT AVERAGES  
COLLEGE OF VETERINARY MEDICINE  
East Lansing Campus

Summer Terms

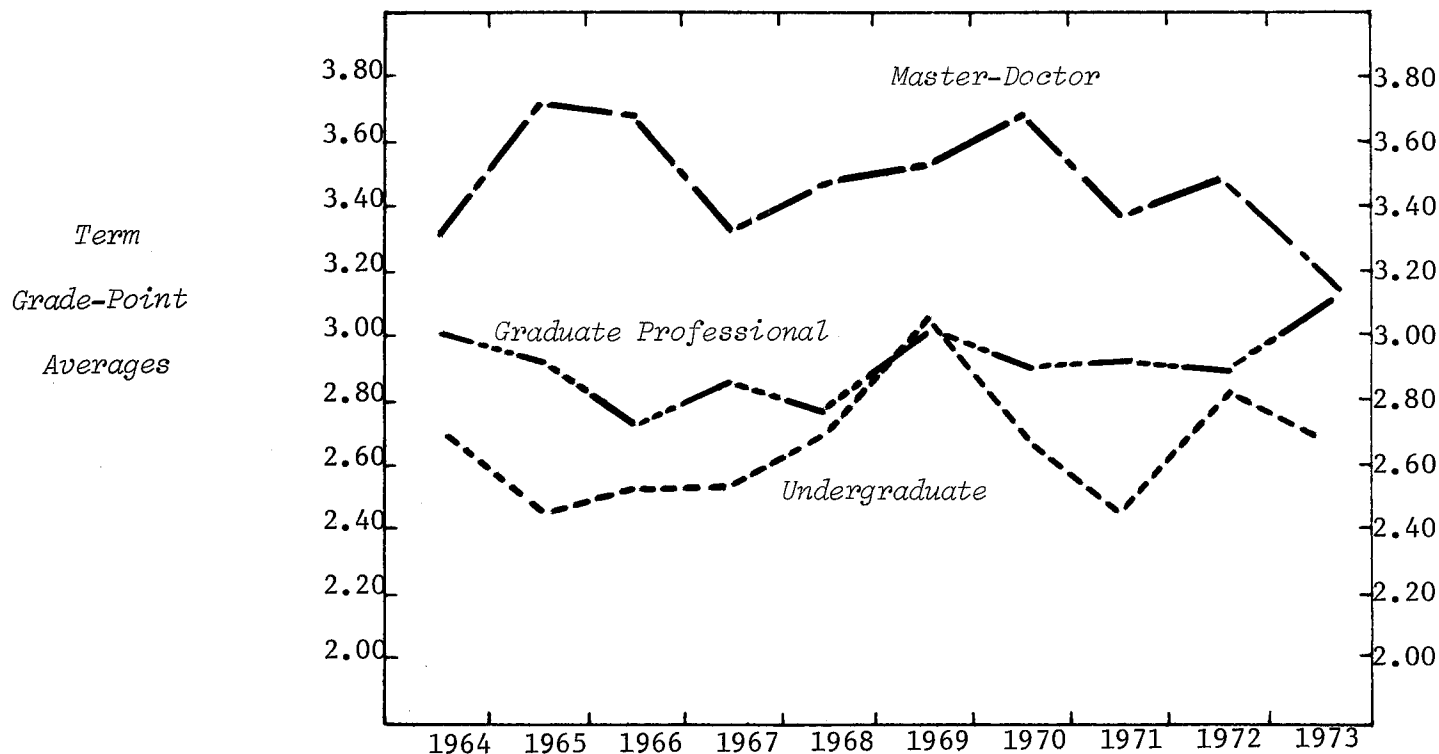

UNDERGRADUATE AVERAGES

LEVEL

Freshman	2.23	2.24	2.19	2.42	2.56	3.13	2.82	2.40	2.95	3.04
Sophomore	2.49	2.58	2.49	2.46	2.59	2.84	2.56	2.51	2.73	2.65
Junior	2.38	2.48	2.88	2.48	2.69	2.76	3.08	2.60		
Senior	3.14	2.43	2.89	3.02	2.85	3.24				

SEX

Men	2.48	2.53	2.40	2.50	2.52	3.13	2.78	2.46	2.89	2.59
Women	2.81	2.41	2.72	2.52	2.71	3.01	2.67	2.48	2.66	2.87

UNDERGRADUATE

	2.69	2.45	2.58	2.51	2.66	3.06	2.73	2.47	2.82	2.72
--	------	------	------	------	------	------	------	------	------	------

GRADUATE AVERAGES

LEVEL

Graduate Professional	3.00	2.95	2.75	2.89	2.79	3.01	2.88	2.93	2.90	3.10
Master	3.47	3.70	3.77	3.36	3.62	3.55	3.66	3.42	3.34	3.23
Doctor	4.00	4.00	3.46		3.74	3.50	3.76	3.16	3.69	2.91

SEX

Men	3.05	3.72	3.68	3.43	3.45	3.51	3.72	3.40	3.43	3.17
Women	3.43	4.00		2.89	3.46	3.67	3.00	3.19	3.65	

MASTER-DOCTOR

	3.33	3.73	3.68	3.36	3.46	3.54	3.68	3.39	3.46	3.17
--	------	------	------	------	------	------	------	------	------	------

MICHIGAN STATE UNIVERSITY  
Office of the Registrar  
*Evaluation & Research*

TRENDGRAPH OF TERM GRADE-POINT AVERAGES  
NO PREFERENCE  
East Lansing Campus

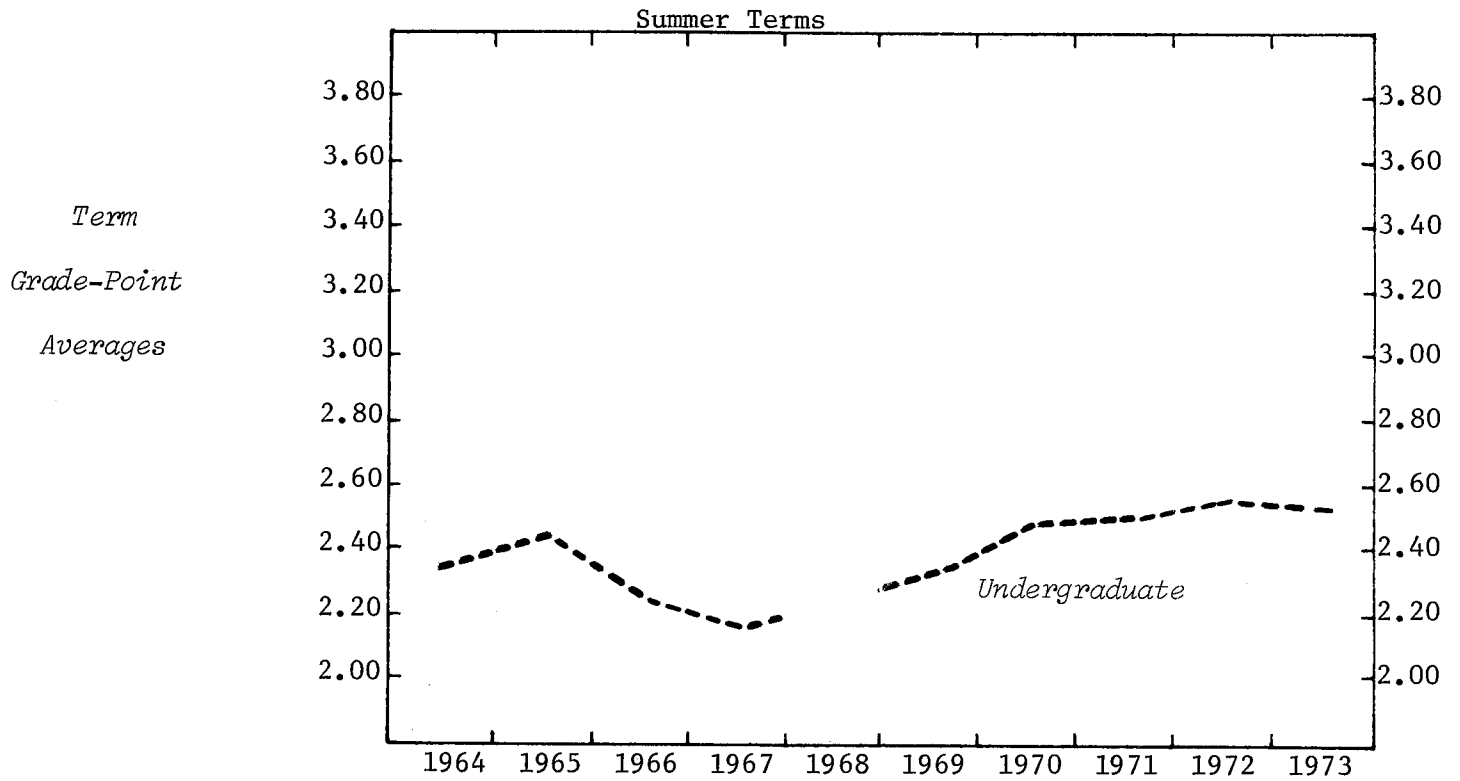

UNDERGRADUATE AVERAGES

*LEVEL*

Freshman	2.35	2.20	2.29	2.20		2.37	2.53	2.48	2.21	2.59
Sophomore	2.33	2.53	2.27	2.14		2.33	2.44	2.48	2.73	2.53

*SEX*

Men	2.23	2.32	2.27	2.17		2.34	2.43	2.42	2.47	2.47
Women	2.51	2.51	2.28	2.21		2.37	2.55	2.61	2.69	2.68

*UNDERGRADUATE*

	2.37	2.42	2.28	2.19	N.A.	2.36	2.49	2.50	2.59	2.57
--	------	------	------	------	------	------	------	------	------	------

MICHIGAN STATE UNIVERSITY  
Office of the Registrar  
*Evaluation & Research*

DISTRIBUTION OF COURSE GRADES  
COLLEGE OF AGRICULTURE AND NATURAL RESOURCES  
East Lansing Campus

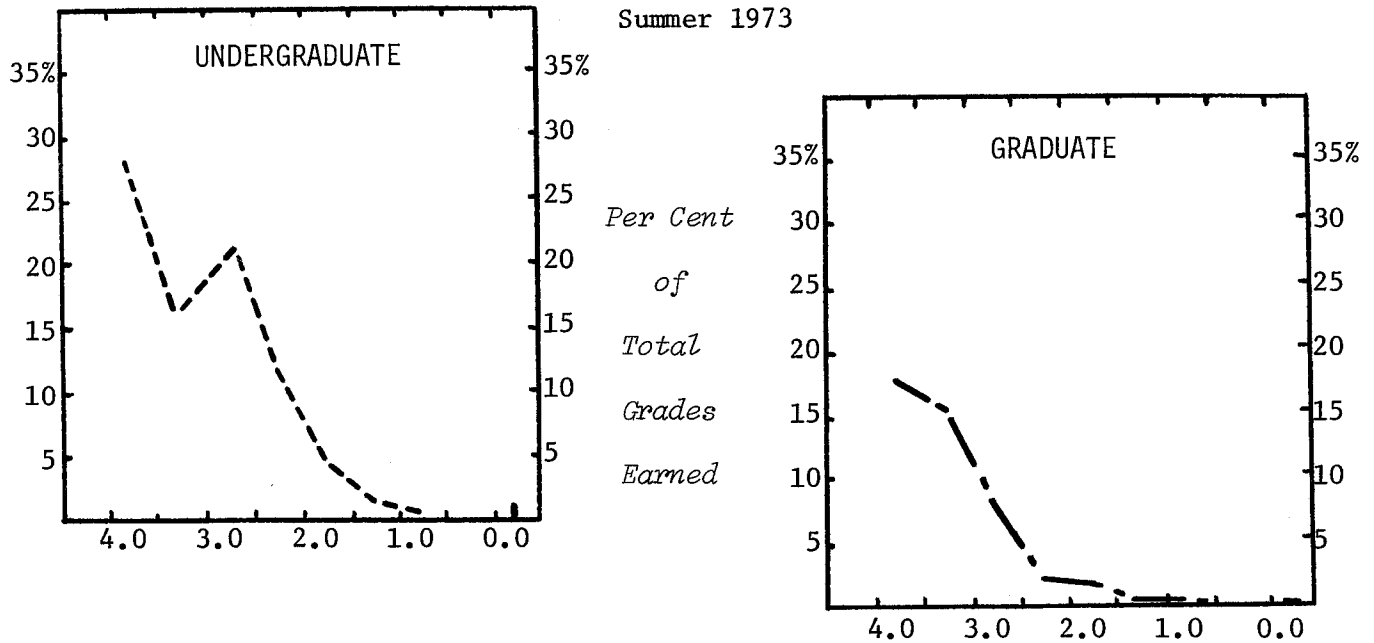

	Total Grades	Numerical Grades								Letter Grades <sup>1</sup>
		4.0	3.5	3.0	2.5	2.0	1.5	1.0	0.0	
<b>UNDERGRADUATE STUDENTS</b>										
Number of Grades	440	124	69	91	55	23	9	4	3	62
% of Total										
- College	100	28	16	21	13	5	2	1	1	13
- Campus	100	21	17	19	11	9	3	2	3	15
<b>GRADUATE STUDENTS</b>										
Number of Grades	638	108	94	50	12	12		2	2	358
% of Total										
- College	100	17	15	8	2	2				56
- Campus	100	37	18	12	3	1				29

Note: 1) The following grades and symbols are included: CR-NC, P-N, I, DF, and V.

MICHIGAN STATE UNIVERSITY  
Office of the Registrar  
*Evaluation & Research*

DISTRIBUTION OF COURSE GRADES  
COLLEGE OF ARTS AND LETTERS  
East Lansing Campus

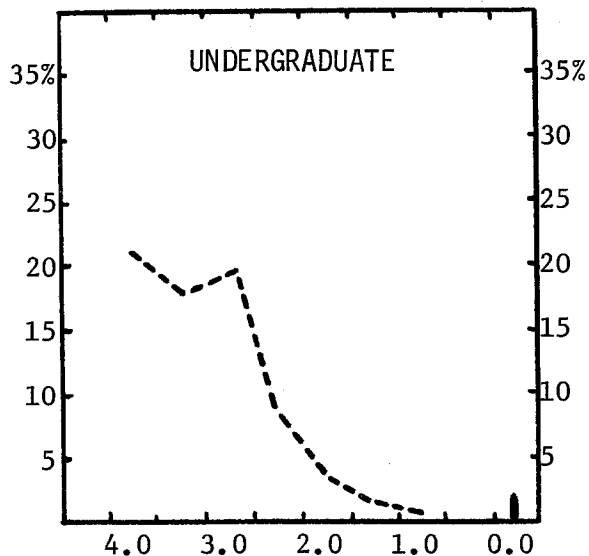

Summer 1973

Per Cent  
of  
Total  
Grades  
Earned

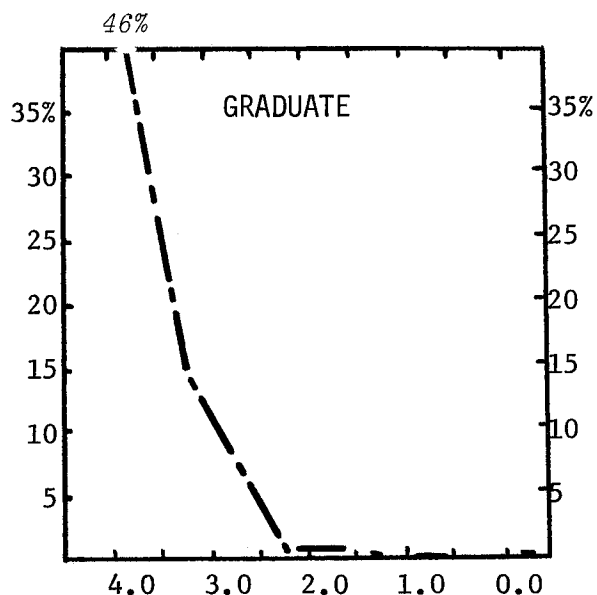

	Total Grades	Numerical Grades								Letter Grades <sup>1</sup>
		4.0	3.5	3.0	2.5	2.0	1.5	1.0	0.0	
<b>UNDERGRADUATE STUDENTS</b>										
Number of Grades	4139	855	759	792	377	183	65	52	99	957
% of Total										
- College	100	21	18	19	9	4	2	1	2	24
- Campus	100	21	17	19	11	9	3	2	3	15
<b>GRADUATE STUDENTS</b>										
Number of Grades	1256	577	186	105	17	8	2	1	5	355
% of Total										
- College	100	46	15	8	1	1				29
- Campus	100	37	18	12	3	1				29

Note: 1) The following grades and symbols are included: CR-NC, P-N, I, DF, and V.



MICHIGAN STATE UNIVERSITY  
Office of the Registrar  
*Evaluation & Research*

DISTRIBUTION OF COURSE GRADES  
LYMAN BRIGGS COLLEGE  
East Lansing Campus

Summer 1973

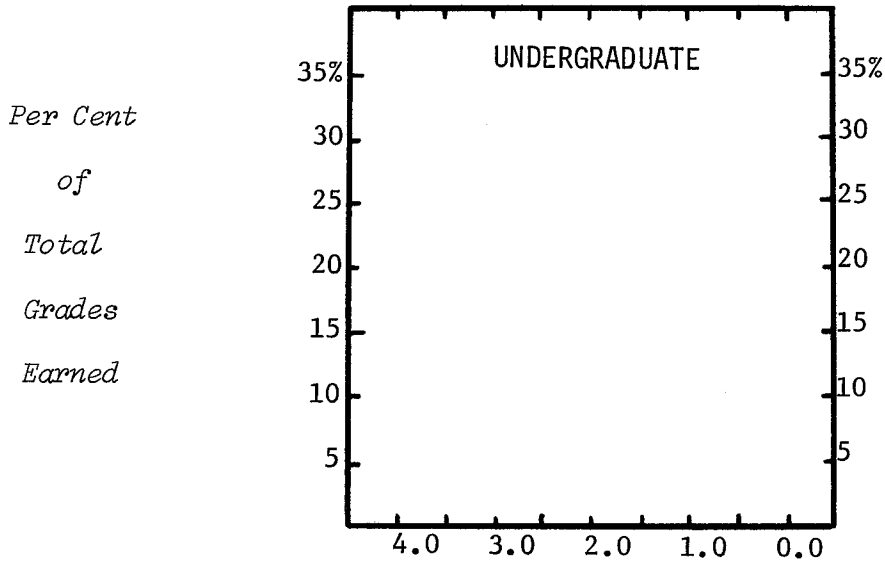

	<u>Total Grades</u>	<u>Numerical Grades</u>								<u>Letter Grades<sup>1</sup></u>
		4.0	3.5	3.0	2.5	2.0	1.5	1.0	0.0	
<b>UNDERGRADUATE STUDENTS</b>										
Number of Grades	9	1								8
% of Total										
- College	100	11								89
- Campus	100	21	17	19	11	9	3	2	3	15

Note: 1) The following grades and symbols are included: CR-NC, P-N, I, DF, and V.

MICHIGAN STATE UNIVERSITY  
Office of the Registrar  
*Evaluation & Research*

DISTRIBUTION OF COURSE GRADES  
COLLEGE OF BUSINESS  
East Lansing Campus

Summer 1973

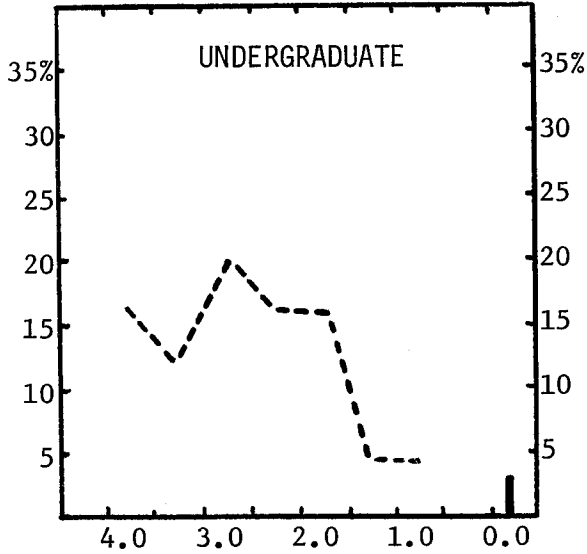

*Per Cent  
of  
Total  
Grades  
Earned*

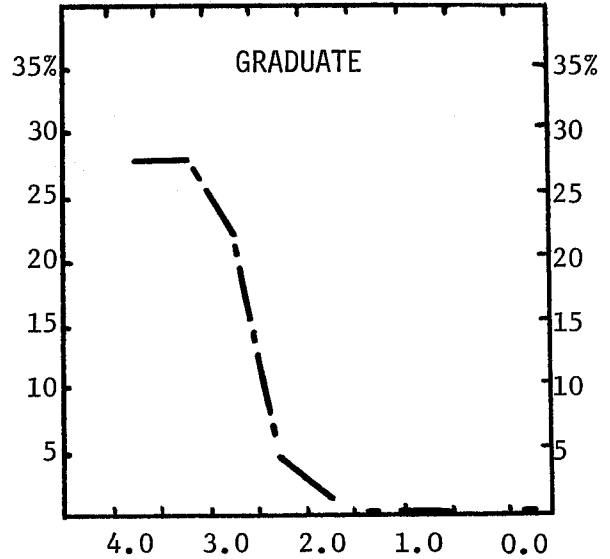

	<u>Total Grades</u>	<u>Numerical Grades</u>								<u>Letter Grades<sup>1</sup></u>
		4.0	3.5	3.0	2.5	2.0	1.5	1.0	0.0	
<b>UNDERGRADUATE STUDENTS</b>										
Number of Grades	2491	392	335	508	406	410	111	94	83	152
<i>% of Total</i>										
- College	100	16	13	20	16	16	4	4	3	8
- Campus	100	21	17	19	11	9	3	2	3	15
<b>GRADUATE STUDENTS</b>										
Number of Grades	1141	317	317	256	47	21	2	2	8	171
<i>% of Total</i>										
- College	100	28	28	22	4	2			1	15
- Campus	100	37	18	12	3	1				29

Note: 1) The following grades and symbols are included: CR-NC, P-N, I, DF, and V.

MICHIGAN STATE UNIVERSITY  
Office of the Registrar  
*Evaluation & Research*

DISTRIBUTION OF COURSE GRADES  
COLLEGE OF COMMUNICATION ARTS  
East Lansing Campus

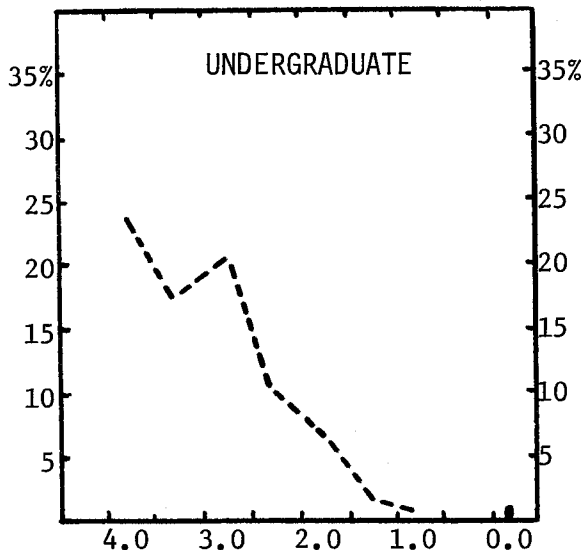

Summer 1973

Per Cent  
of  
Total  
Grades  
Earned

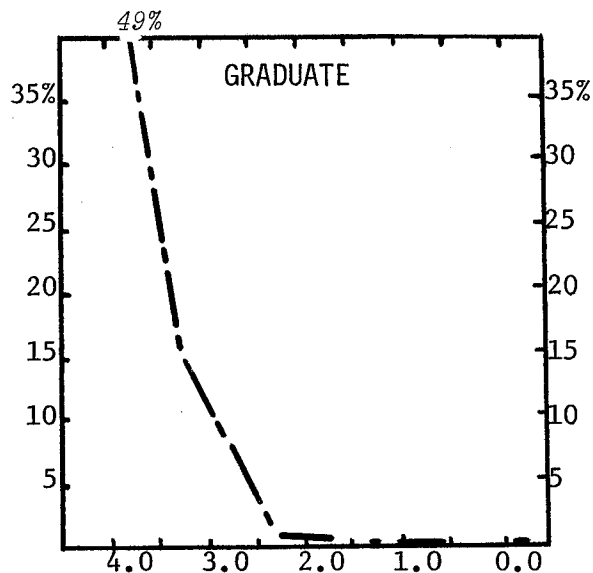

	Total Grades	Numerical Grades								Letter Grades <sup>1</sup>
		4.0	3.5	3.0	2.5	2.0	1.5	1.0	0.0	
<b>UNDERGRADUATE STUDENTS</b>										
Number of Grades	929	220	171	198	106	71	25	12	11	115
% of Total										
- College	100	24	18	21	11	8	3	1	1	13
- Campus	100	21	17	19	11	9	3	2	3	15
<b>GRADUATE STUDENTS</b>										
Number of Grades	393	193	62	30	2	3			1	102
% of Total										
- College	100	49	16	8	1	1				25
- Campus	100	37	18	12	3	1				29

Note: 1) The following grades and symbols are included: CR-NC, P-N, I, DF, and V.

MICHIGAN STATE UNIVERSITY  
Office of the Registrar  
*Evaluation & Research*

DISTRIBUTION OF COURSE GRADES  
COLLEGE OF EDUCATION  
East Lansing Campus

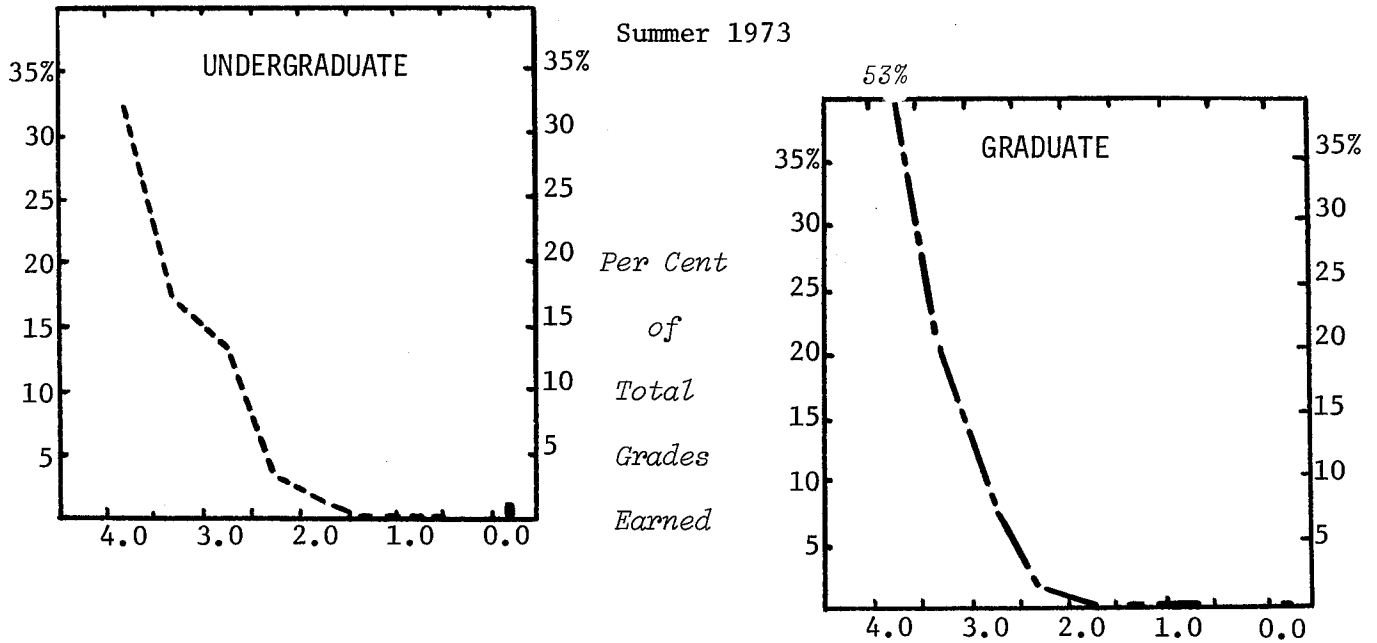

	Total Grades	Numerical Grades								Letter Grades <sup>1</sup>
		4.0	3.5	3.0	2.5	2.0	1.5	1.0	0.0	
<b>UNDERGRADUATE STUDENTS</b>										
Number of Grades	2668	878	468	382	105	48	9	6	24	748
% of Total										
- College	100	33	18	14	4	2			1	28
- Campus	100	21	17	19	11	9	3	2	3	15
<b>GRADUATE STUDENTS</b>										
Number of Grades	5678	3017	1144	501	89	37	1	6	9	874
% of Total										
- College	100	53	20	9	2	1				15
- Campus	100	37	18	12	3	1				29

Note: 1) The following grades and symbols are included: CR-NC, P-N, I, DF, and V.

MICHIGAN STATE UNIVERSITY  
Office of the Registrar  
*Evaluation & Research*

DISTRIBUTION OF COURSE GRADES  
COLLEGE OF ENGINEERING  
East Lansing Campus

Summer 1973

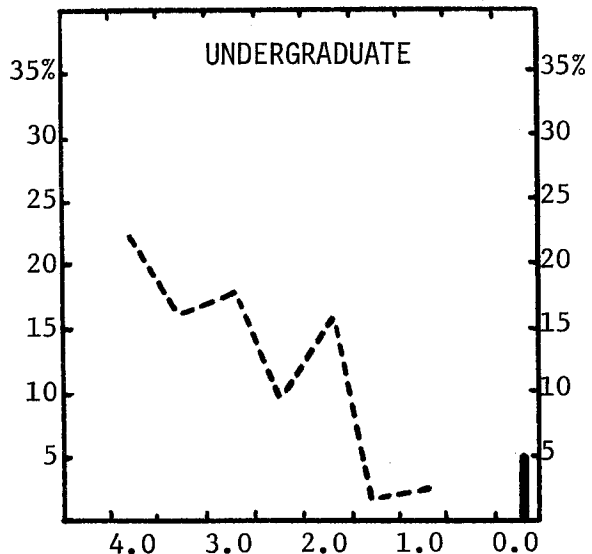

Per Cent  
of  
Total  
Grades  
Earned

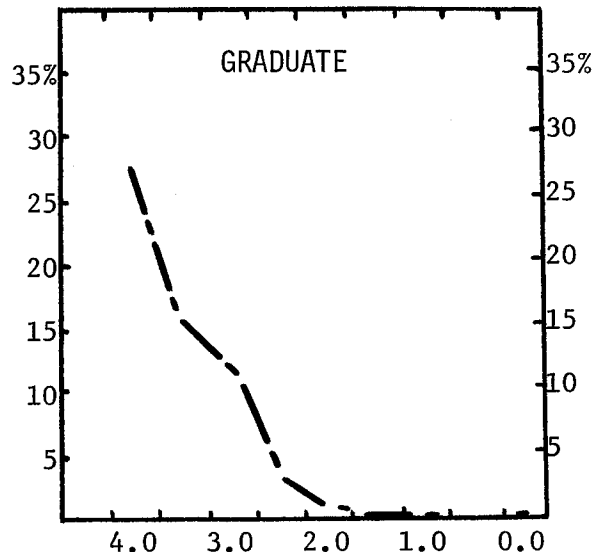

	Total Grades	Numerical Grades								Letter Grades <sup>1</sup>
		4.0	3.5	3.0	2.5	2.0	1.5	1.0	0.0	
<b>UNDERGRADUATE STUDENTS</b>										
Number of Grades	466	103	73	82	47	73	9	13	25	41
% of Total										
- College	100	22	16	18	10	16	2	3	5	8
- Campus	100	21	17	19	11	9	3	2	3	15
<b>GRADUATE STUDENTS</b>										
Number of Grades	268	72	40	31	8	2			2	113
% of Total										
- College	100	27	15	12	3	1			1	41
- Campus	100	37	18	12	3	1				29

Note: 1) The following grades and symbols are included: CR-NC, P-N, I, DF, and V.

MICHIGAN STATE UNIVERSITY  
Office of the Registrar  
Evaluation & Research

DISTRIBUTION OF COURSE GRADES  
COLLEGE OF HUMAN ECOLOGY  
East Lansing Campus

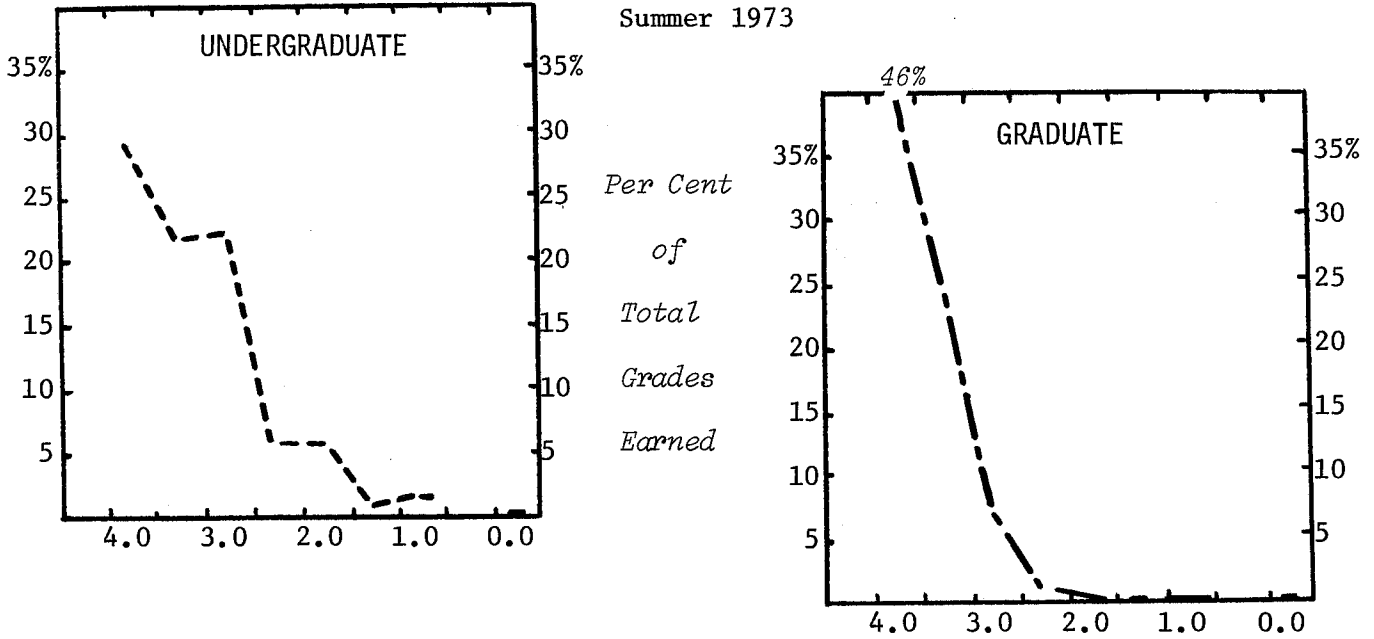

	Total Grades	Numerical Grades								Letter Grades <sup>1</sup>
		4.0	3.5	3.0	2.5	2.0	1.5	1.0	0.0	
<b>UNDERGRADUATE STUDENTS</b>										
Number of Grades	301	88	67	68	19	17	2	5		35
% of Total										
- College	100	29	22	23	6	6	1	2		11
- Campus	100	21	17	19	11	9	3	2	3	15
<b>GRADUATE STUDENTS</b>										
Number of Grades	370	172	93	31	6					68
% of Total										
- College	100	46	25	8	2					19
- Campus	100	37	18	12	3	1				29

Note: 1) The following grades and symbols are included: CR-NC, P-N, I, DF, and V.

MICHIGAN STATE UNIVERSITY  
Office of the Registrar  
*Evaluation & Research*

DISTRIBUTION OF COURSE GRADES  
COLLEGE OF HUMAN MEDICINE  
East Lansing Campus

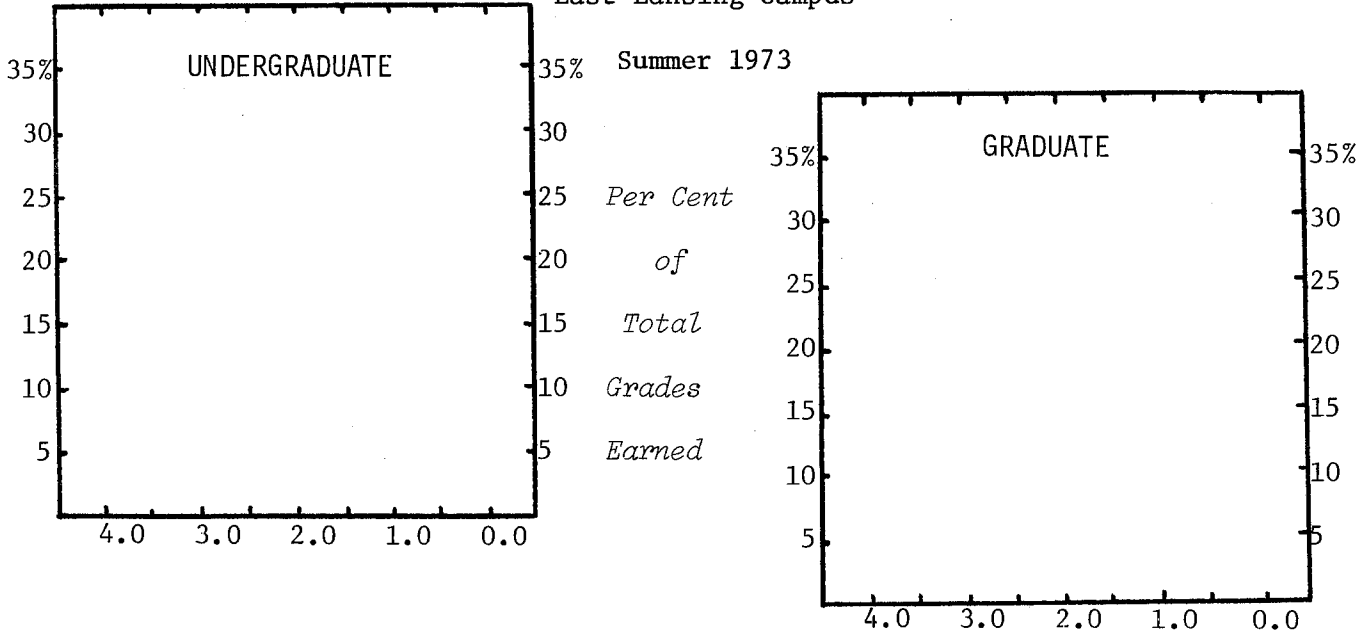

	Total Grades	Numerical Grades								Letter Grades <sup>1</sup>
		4.0	3.5	3.0	2.5	2.0	1.5	1.0	0.0	
<b>UNDERGRADUATE STUDENTS</b>										
Number of Grades	4	1	1							2
<i>% of Total</i>										
- College	100									
- Campus	100	21	17	19	11	9	3	2	3	15
<b>GRADUATE STUDENTS</b>										
Number of Grades	195		1							194
<i>% of Total</i>										
- College	100		1							99
- Campus	100	37	18	12	3	1				29

Note: 1) The following grades and symbols are included: CR-NC, P-N, I, DF, and V.

MICHIGAN STATE UNIVERSITY  
Office of the Registrar  
*Evaluation & Research*

DISTRIBUTION OF COURSE GRADES  
JAMES MADISON COLLEGE  
East Lansing Campus

Summer 1973

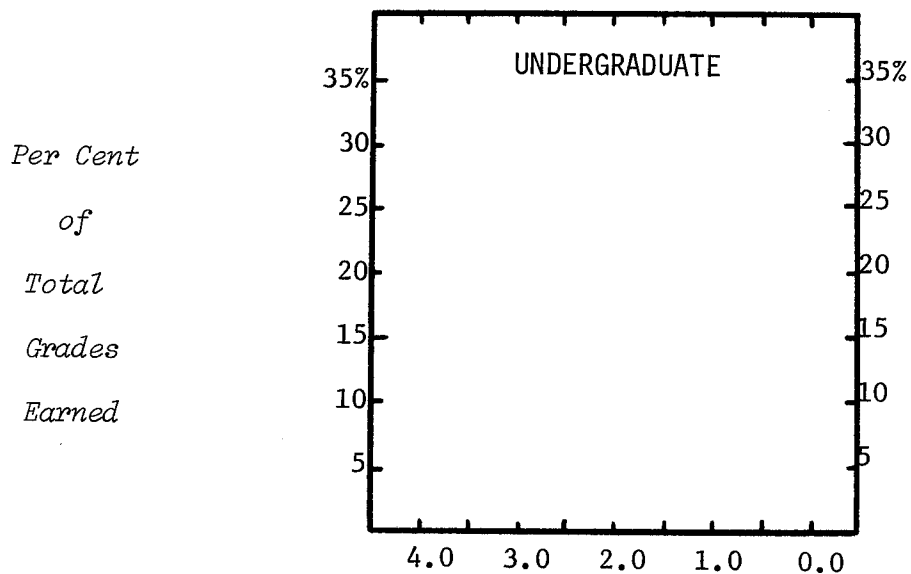

	<u>Total Grades</u>	<u>Numerical Grades</u>								<u>Letter Grades<sup>1</sup></u>
		4.0	3.5	3.0	2.5	2.0	1.5	1.0	0.0	
UNDERGRADUATE STUDENTS										
Number of Grades	43	4	1	2						36
% of Total										
- College	100	9	2	5						84
- Campus	100	21	17	19	11	9	3	2	3	15

Note: 1) The following grades and symbols are included: CR-NC, P-N, I, DF, and V.



MICHIGAN STATE UNIVERSITY  
Office of the Registrar  
*Evaluation & Research*

DISTRIBUTION OF COURSE GRADES  
JUSTIN MORRILL COLLEGE  
East Lansing Campus

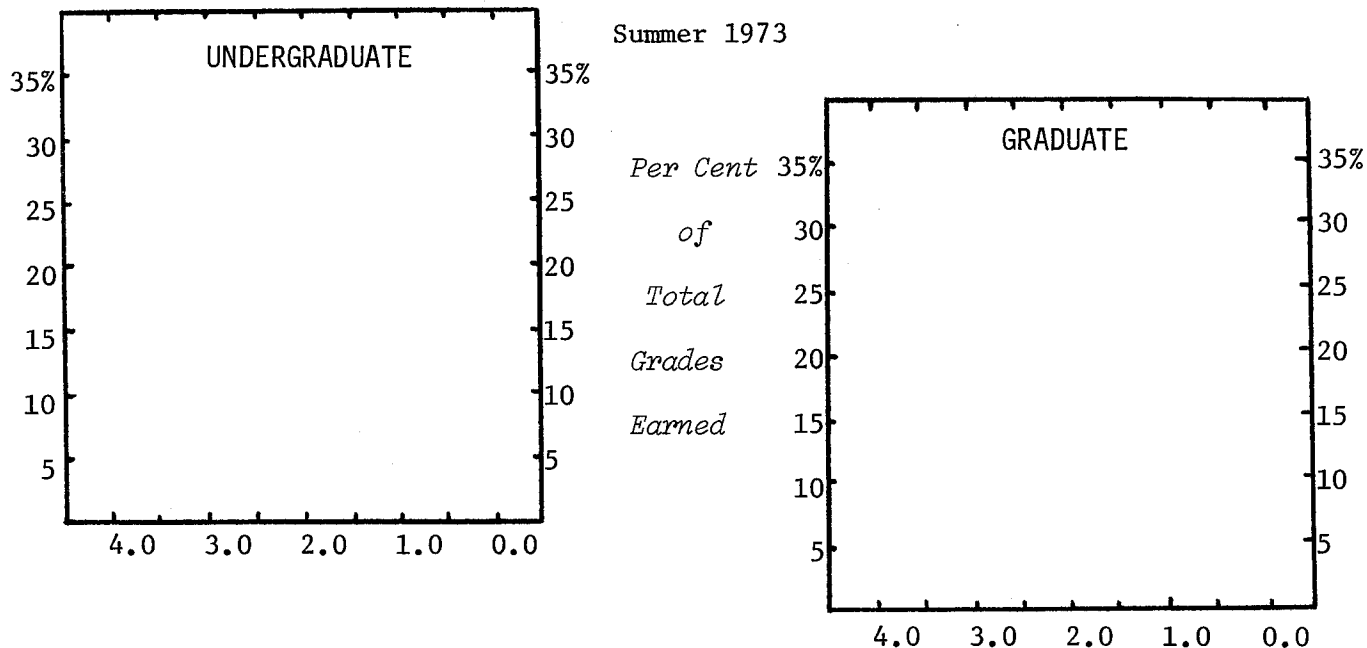

	Total Grades	Numerical Grades								Letter Grades <sup>1</sup>
		4.0	3.5	3.0	2.5	2.0	1.5	1.0	0.0	
<b>UNDERGRADUATE STUDENTS</b>										
Number of Grades	77									77
% of Total										
- College	100									100
- Campus	100	21	17	19	11	9	2	3	2	15
<b>GRADUATE STUDENTS</b>										
Number of Grades	24									24
% of Total										
- College	100									100
- Campus	100	37	18	12	3	1				29

Note: 1) The following grades and symbols are included: CR-NC, P-N, I, DF, and V.

MICHIGAN STATE UNIVERSITY  
Office of the Registrar  
*Evaluation & Research*

DISTRIBUTION OF COURSE GRADES  
COLLEGE OF NATURAL SCIENCE  
East Lansing Campus

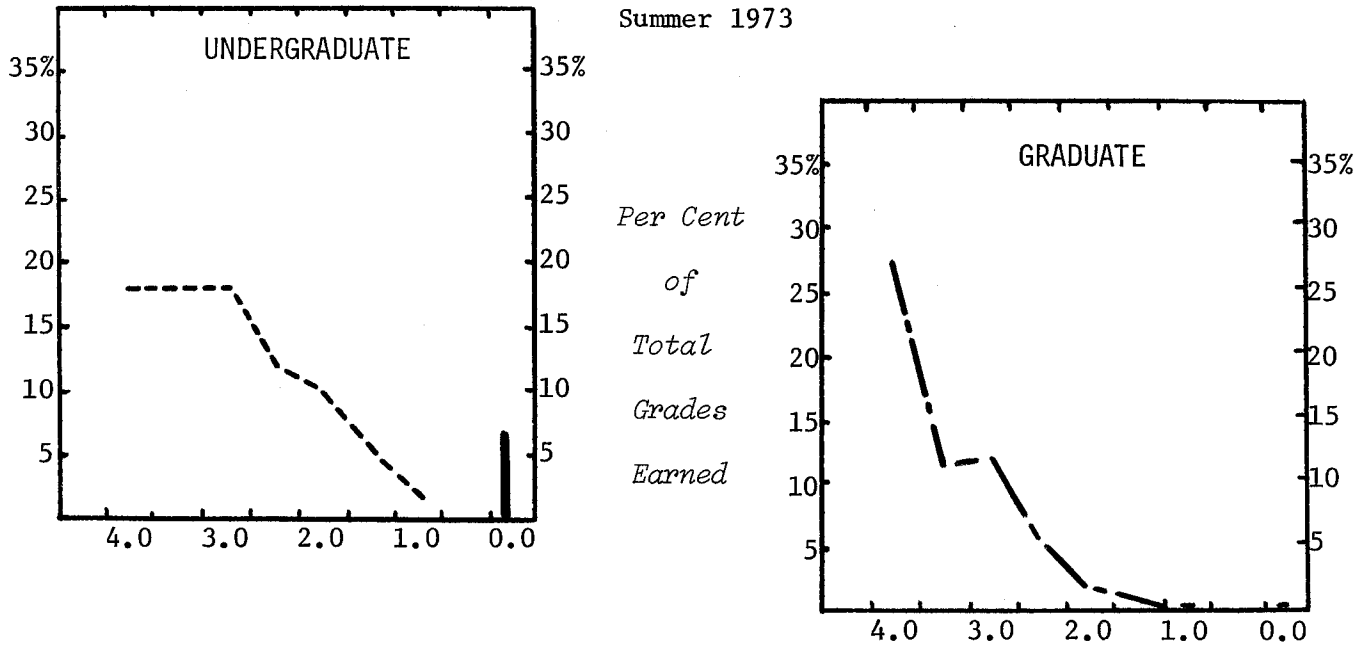

	<u>Total Grades</u>	<u>Numerical Grades</u>								<u>Letter Grades</u> <sup>1</sup>
		4.0	3.5	3.0	2.5	2.0	1.5	1.0	0.0	
<b>UNDERGRADUATE STUDENTS</b>										
Number of Grades	3544	648	647	642	425	372	161	123	232	294
<i>% of Total</i>										
- College	100	18	18	18	12	10	5	3	7	9
- Campus	100	21	17	19	11	9	3	2	3	15
<b>GRADUATE STUDENTS</b>										
Number of Grades	1280	344	145	141	61	29	7	2	5	546
<i>% of Total</i>										
- College	100	27	11	11	5	2	1			43
- Campus	100	37	18	12	3	1				29

Note: 1) The following grades and symbols are included: CR-NC, P-N, I, DF, and V.

MICHIGAN STATE UNIVERSITY  
Office of the Registrar  
*Evaluation & Research*

DISTRIBUTION OF COURSE GRADES  
COLLEGE OF OSTEOPATHIC MEDICINE  
East Lansing Campus

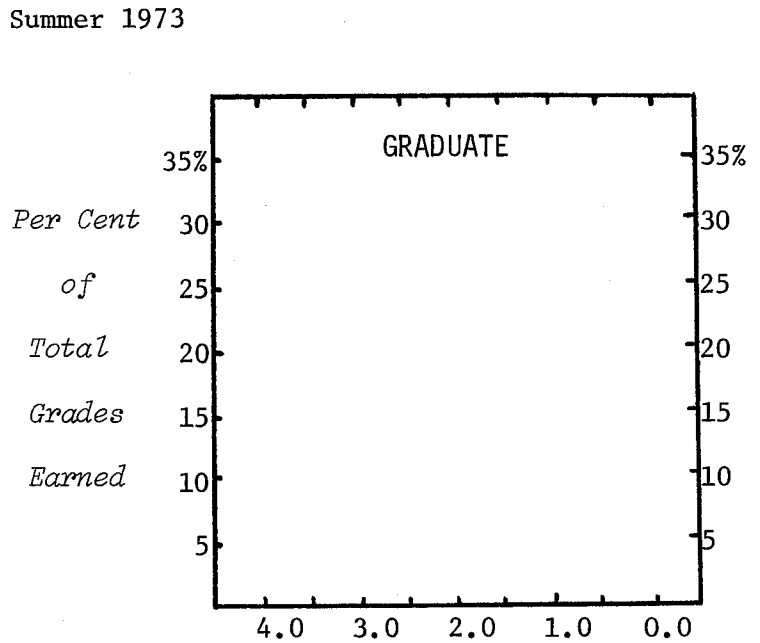
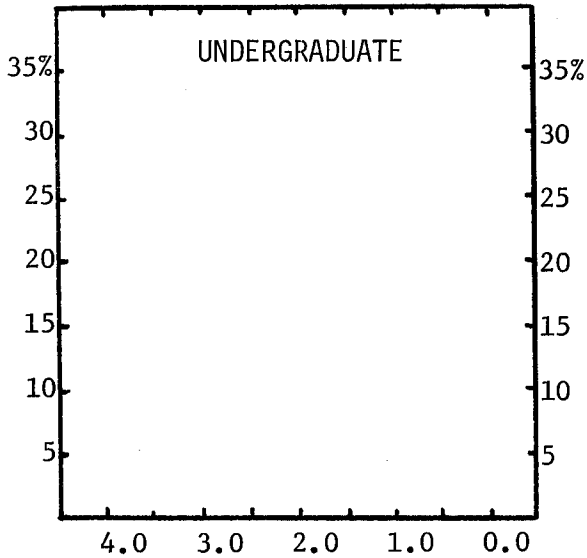

	Total Grades	Numerical Grades								Letter Grades <sup>1</sup>
		4.0	3.5	3.0	2.5	2.0	1.5	1.0	0.0	
<b>UNDERGRADUATE STUDENTS</b>										
Number of Grades	1									1
% of Total										
- College	100									100
- Campus	21	21	17	19	11	9	3	2	3	15
<b>GRADUATE STUDENTS</b>										
Number of Grades	527									527
% of Total										
- College	100									100
- Campus	100	37	18	12	3	1				29

Note: 1) The following grades and symbols are included: CR-NC, P-N, I, DF, and V.

MICHIGAN STATE UNIVERSITY  
Office of the Registrar  
*Evaluation & Research*

DISTRIBUTION OF COURSE GRADES  
COLLEGE OF SOCIAL SCIENCE  
East Lansing Campus

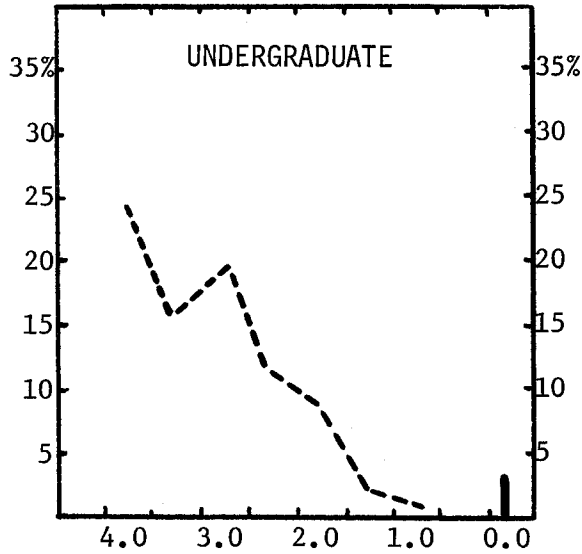

Summer 1973

*Per Cent  
of  
Total  
Grades  
Earned*

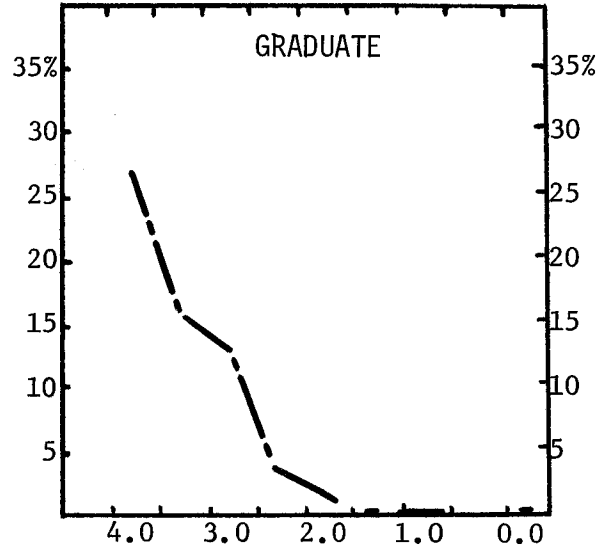

	Total Grades	Numerical Grades								Letter Grades <sup>1</sup>
		4.0	3.5	3.0	2.5	2.0	1.5	1.0	0.0	
<b>UNDERGRADUATE STUDENTS</b>										
Number of Grades	4178	988	675	807	510	379	134	102	123	460
<i>% of Total</i>										
- College	100	24	16	19	12	9	3	2	3	12
- Campus	100	21	17	19	11	9	3	2	3	15
<b>GRADUATE STUDENTS</b>										
Number of Grades	1158	311	182	152	38	25	4	1	3	442
<i>% of Total</i>										
- College	100	27	16	13	3	2				39
- Campus	100	37	18	12	3	1				29

Note: 1) The following grades and symbols are included: CR-NC, P-N, I, DF, and V.

MICHIGAN STATE UNIVERSITY  
Office of the Registrar  
*Evaluation & Research*

DISTRIBUTION OF COURSE GRADES  
COLLEGE OF VETERINARY MEDICINE  
East Lansing Campus

Summer 1973

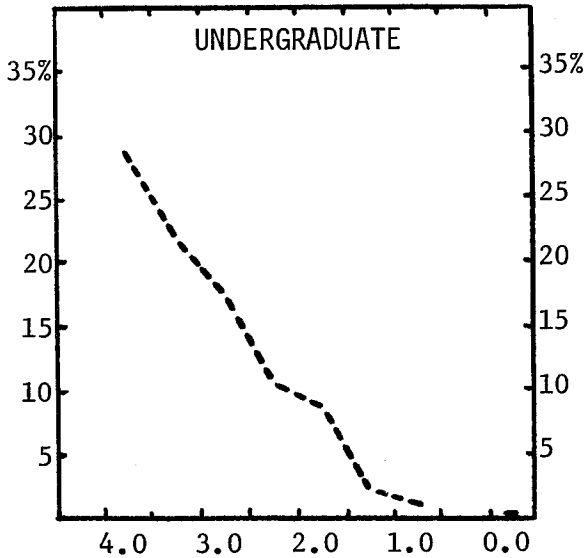

Per Cent  
of  
Total  
Grades  
Earned

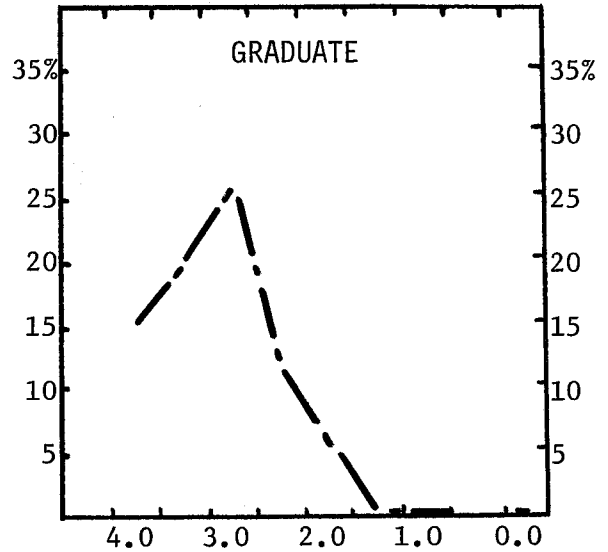

	Total Grades	Numerical Grades								Letter Grades <sup>1</sup>
		4.0	3.5	3.0	2.5	2.0	1.5	1.0	0.0	
<b>UNDERGRADUATE STUDENTS</b>										
Number of Grades	218	61	47	40	24	19	7	4		16
% of Total										
- College	100	28	22	18	11	9	3	2		7
- Campus	100	21	17	19	11	9	3	2	3	15
<b>GRADUATE STUDENTS</b>										
Number of Grades	1382	211	268	354	163	71	12	2	2	299
% of Total										
- College	100	15	19	26	12	5	1			22
- Campus	100	37	18	12	3	1				29

Note: 1) The following grades and symbols are included: CR-NC, P-N, I, DF, and V.

MICHIGAN STATE UNIVERSITY  
Office of the Registrar  
*Evaluation & Research*

DISTRIBUTION OF COURSE GRADES  
UNIVERSITY COLLEGE  
East Lansing Campus

Summer 1973

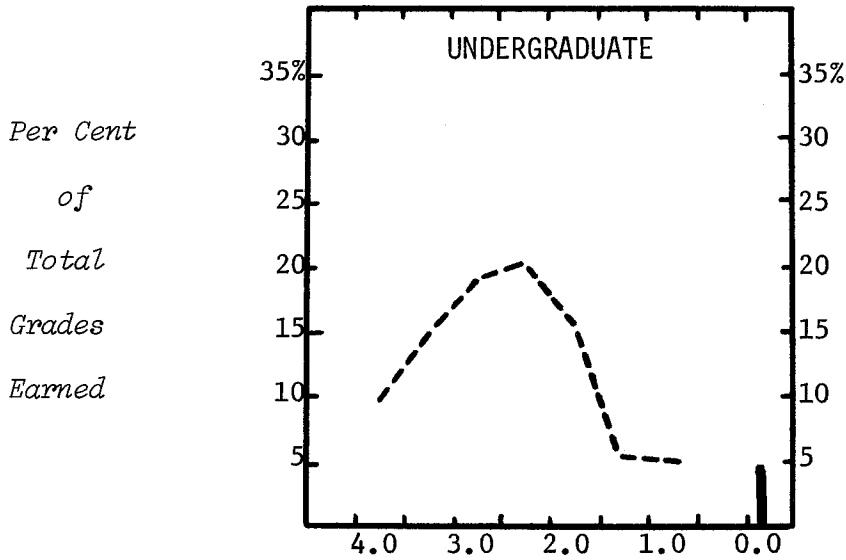

	Total Grades	Numerical Grades								Letter Grades
		4.0	3.5	3.0	2.5	2.0	1.5	1.0	0.0	
<b>UNDERGRADUATE STUDENTS</b>										
Number of Grades	1537	140	227	286	313	234	84	80	80	93
% of Total										
- College	100	9	15	19	20	15	5	5	5	7
- Campus	100	21	17	19	11	9	3	2	3	15
<b>GRADUATE STUDENTS</b>										
Number of Grades	9	3	1	2	1					2
% of Total										
- College	100									
- Campus	100	37	18	12	3	1				29

Note: 1) The following grades and symbols are included: CR-NC, P-N, I, DF, and V.

MICHIGAN STATE UNIVERSITY  
Office of the Registrar  
*Evaluation & Research*

DISTRIBUTION OF COURSE GRADES  
ALL UNIVERSITY COURSES  
East Lansing Campus

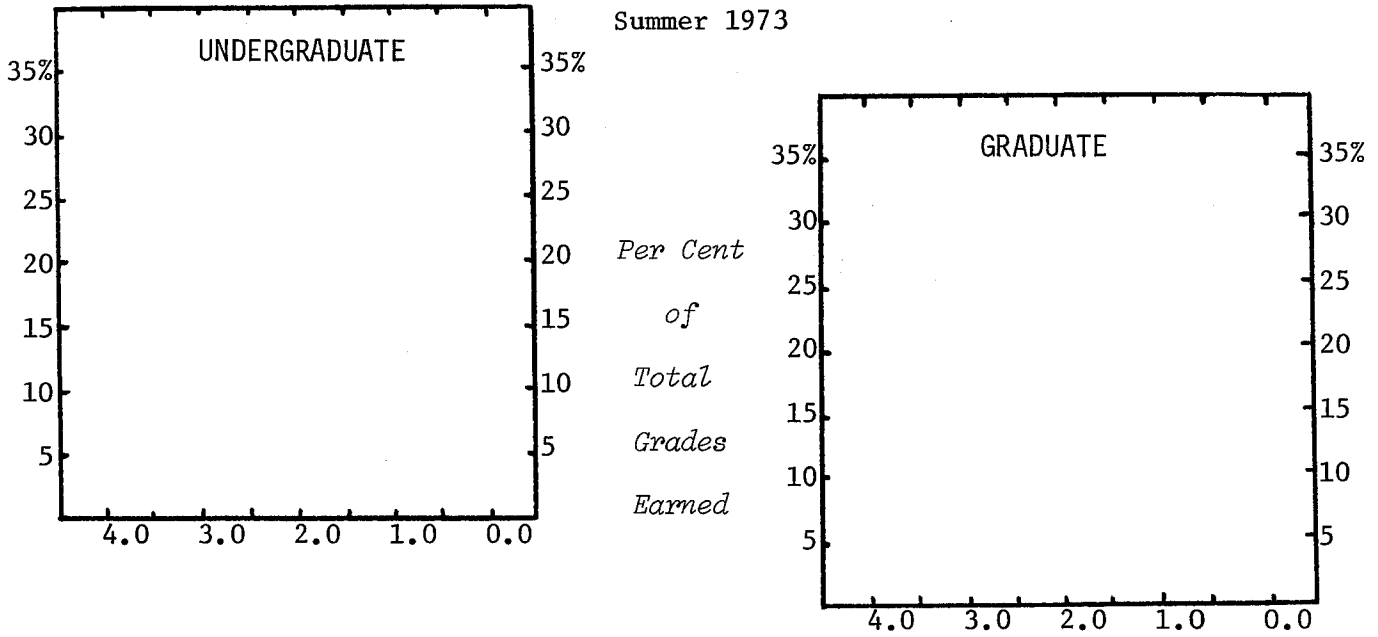

	Total Grades	Numerical Grades								Letter Grades <sup>1</sup>
		4.0	3.5	3.0	2.5	2.0	1.5	1.0	0.0	
<b>UNDERGRADUATE STUDENTS</b>										
Number of Grades	5	3	1	1						
<i>% of Total</i>										
- College										
- Campus	100	21	17	19	11	9	3	2	3	15
<b>GRADUATE STUDENTS</b>										
Number of Grades	24	7	10	5		1				1
<i>% of Total</i>										
- College	100	29	42	21		4				4
- Campus	100	37	18	12	3	1				29

Note: 1) The following grades and symbols are included: CR-NC, P-N, I, DF, and V.