

MICHIGAN STATE UNIVERSITY
Office of the Registrar

TERM GRADE-POINT AVERAGES
COMPARATIVE SUMMARY

Fall Terms

	1978		1979		1980		1981		1982	
	Women	Men Total	Women	Men Total	Women	Men Total	Women	Men Total	Women	Men Total
<u>EAST LANSING CAMPUS</u>										
Total Campus	2.84	2.73 2.79	2.84	2.73 2.78	2.84	2.73 2.78	2.80	2.73 2.77	2.79	2.72 2.75
Undergraduate	2.79	2.65 2.72	2.78	2.65 2.71	2.78	2.66 2.72	2.75	2.65 2.70	2.73	2.64 2.68
Graduate	3.61	3.48 3.53	3.59	3.49 3.53	3.58	3.44 3.50	3.54	3.47 3.50	3.56	3.47 3.51
Grad. Professional	3.05	3.08 3.07	3.20	3.17 3.18	3.07	3.09 3.08	3.16	3.16 3.16	3.10	3.11 3.10
Residence Halls	2.73	2.65 2.69	2.71	2.66 2.69	2.72	2.67 2.70	2.66	2.64 2.65	2.66	2.63 2.64
Non-Residence Halls	2.96	2.81 2.88	2.95	2.80 2.88	2.95	2.79 2.87	2.92	2.80 2.86	2.91	2.78 2.84
<u>OFF CAMPUS</u>										
Undergraduate	3.33	3.69 3.40	3.70	3.30 3.61	3.32	3.32 3.32	3.54	3.20 3.43	3.48	3.22 3.39
Graduate	3.69	3.57 3.66	3.72	3.62 3.69	3.75	3.67 3.73	3.72	3.60 3.69	3.75	3.59 3.70

MICHIGAN STATE UNIVERSITY
Office of the Registrar

TERM GRADE-POINT AVERAGES
UNDERGRADUATE STUDENTS IN SORORITIES
East Lansing Campus

Fall 1982

	ACTIVES			PLEDGES			TOTAL		
	Stu.	GPA	Ranking	Stu.	GPA	Ranking	Stu.	GPA	Ranking
<u>SOCIAL</u>									
Alpha Chi Omega	63	2.60	10	34	2.63	4	97	2.61	8
Alpha Gamma Delta	58	2.85	1	16	2.59	6	74	2.79	1
Alpha Phi	51	2.49	15	33	2.58	8	84	2.52	14
Alpha Xi Delta	29	2.69	7	10	2.06	15	39	2.53	12
Chi Omega	52	2.77	3	38	2.43	12	90	2.62	7
Delta Delta Delta	27	2.57	12	6	2.45	11	33	2.55	10
Delta Gamma	59	2.66	8	33	2.60	5	92	2.64	5
Gamma Phi Beta	23	2.55	13	9	2.27	14	32	2.47	15
Kappa Alpha Theta	66	2.80	2	36	2.73	1	102	2.78	2
Kappa Delta	55	2.66	9	33	2.66	3	88	2.66	4
Kappa Kappa Gamma	68	2.57	11	39	2.55	9	107	2.56	9
Phi Mu	42	2.71	4	42	2.38	13	84	2.54	11
Pi Beta Phi	59	2.70	5	28	2.69	2	87	2.70	3
Sigma Kappa	54	2.51	14	25	2.58	7	79	2.53	13
Zeta Tau Alpha	55	2.70	6	33	2.51	10	88	2.63	6
TOTAL SORORITIES	761	2.66		415	2.55		1176	2.62	

All University Undergraduate Women's Average - 2.73

MICHIGAN STATE UNIVERSITY
Office of the Registrar

RANKING OF CUMULATIVE GRADE-POINT AVERAGES¹
East Lansing Campus

Fall 1982

Decile	Percentile	Quartile	TOTAL STUDENTS						NEW STUDENTS				Graduating Seniors
			Undergraduate						First-time Frsh.	Transfer	Undergrad.	Grad.	
			Fr.	So.	Jr.	Sr.	Total	Grad.					
10	95		3.63	3.62	3.66	3.67	3.65	4.00	3.67	3.81	3.71	4.00	3.64
	90		3.38	3.41	3.48	3.52	3.47	3.97	3.46	3.58	3.50	4.00	3.50
9	80	4	3.08	3.14	3.24	3.31	3.21	3.86	3.17	3.27	3.20	4.00	3.25
	75		2.96	3.05	3.15	3.23	3.12	3.82	3.04	3.15	3.07	3.86	3.17
8	70		2.85	2.97	3.05	3.15	3.03	3.78	2.94	3.02	2.96	3.79	3.10
	60	3	2.65	2.82	2.91	3.01	2.87	3.69	2.73	2.82	2.75	3.68	2.96
6	50		2.48	2.68	2.77	2.88	2.72	3.61	2.56	2.61	2.57	3.51	2.83
5	40		2.30	2.55	2.63	2.75	2.57	3.50	2.36	2.38	2.36	3.46	2.72
4	30	2	2.12	2.41	2.48	2.61	2.41	3.40	2.15	2.12	2.14	3.25	2.58
	25		2.00	2.33	2.39	2.54	2.32	3.33	2.03	2.01	2.01	3.03	2.52
3	20		1.88	2.25	2.30	2.46	2.23	3.25	1.88	1.79	1.87	3.01	2.46
	10	1	1.52	2.03	2.12	2.25	1.96	3.00	1.46	1.26	1.43	2.30	2.29
1	0		0.00	0.00	0.00	0.00	0.00	0.00	0.00	0.00	0.00	0.00	2.00
Total Number of Students Ranked			8230	7188	8528	8091	32390	6564	6067	2160	8288	1260	1342

Note: 1) Ranking does not include grades earned by students enrolled in the Institute of Agricultural Technology or the English Language Center Program.

MICHIGAN STATE UNIVERSITY
Office of the Registrar

RANKING OF NEW UNDERGRADUATE STUDENTS
East Lansing Campus

Fall Terms

Decile	Percentile	Quartile	NEW UNDERGRADUATES											
			1979			1980			1981			1982		
			Women	Men	Total	Women	Men	Total	Women	Men	Total	Women	Men	Total
10	95	4	3.80	3.75	3.77	3.77	3.75	3.75	3.76	3.75	3.75	3.73	3.69	3.71
	90		3.59	3.54	3.57	3.57	3.54	3.54	3.54	3.52	3.53	3.50	3.50	3.50
9	80		3.31	3.26	3.29	3.31	3.25	3.27	3.24	3.23	3.23	3.22	3.17	3.20
	75		3.20	3.13	3.17	3.19	3.14	3.15	3.13	3.10	3.12	3.11	3.04	3.07
8	70	3	3.08	3.01	3.04	3.10	3.04	3.07	3.02	3.00	3.01	3.01	2.93	2.96
7	60		2.90	2.82	2.86	2.89	2.83	2.87	2.81	2.77	2.79	2.79	2.71	2.75
6	50		2.71	2.63	2.67	2.70	2.63	2.67	2.61	2.56	2.58	2.59	2.54	2.57
5	40		2.51	2.44	2.47	2.50	2.44	2.47	2.41	2.37	2.38	2.38	2.34	2.36
4	30	2	2.29	2.21	2.25	2.27	2.21	2.25	2.18	2.15	2.17	2.17	2.11	2.14
	25		2.15	2.05	2.12	2.15	2.07	2.12	2.06	2.00	2.03	2.04	1.97	2.01
3	20		2.00	1.88	1.96	2.01	1.92	1.96	1.92	1.82	1.87	1.90	1.82	1.87
2	10	1	1.57	1.46	1.50	1.56	1.46	1.50	1.46	1.40	1.43	1.50	1.38	1.43
1	0		0.00	0.00	0.00	0.00	0.00	0.00	0.00	0.00	0.00	0.00	0.00	0.00
Number Ranked			5326	4820	10146	5049	4482	9531	4148	4070	8218	4356	3932	8288

FIRST-TIME FRESHMEN

10	95	4	3.75	3.73	3.74	3.72	3.73	3.72	3.68	3.71	3.69	3.68	3.66	3.67
	90		3.54	3.54	3.54	3.53	3.52	3.53	3.51	3.51	3.51	3.39	3.46	3.46
9	80		3.27	3.26	3.26	3.27	3.23	3.25	3.18	3.19	3.18	3.18	3.14	3.17
	75		3.15	3.13	3.14	3.17	3.13	3.15	3.07	3.07	3.07	3.07	3.03	3.04
8	70	3	3.04	3.01	3.03	3.07	3.04	3.05	2.96	2.96	2.96	2.96	2.92	2.94
7	60		2.86	2.80	2.83	2.86	2.84	2.85	2.76	2.75	2.76	2.75	2.71	2.73
6	50		2.67	2.63	2.65	2.67	2.64	2.66	2.56	2.54	2.54	2.57	2.54	2.56
5	40		2.46	2.45	2.46	2.47	2.44	2.46	2.36	2.36	2.36	2.37	2.35	2.36
4	30	2	2.27	2.21	2.23	2.25	2.23	2.25	2.14	2.13	2.14	2.17	2.14	2.15
	25		2.14	2.07	2.10	2.14	2.10	2.13	2.03	1.97	2.00	2.04	2.00	2.03
3	20		1.97	1.89	1.95	2.00	1.94	1.96	1.88	1.81	1.85	1.92	1.83	1.88
2	10	1	1.56	1.51	1.53	1.56	1.47	1.52	1.46	1.40	1.43	1.54	1.42	1.46
1	0		0.00	0.00	0.00	0.00	0.00	0.00	0.00	0.00	0.00	0.00	0.00	0.00
Number Ranked			4046	3442	7488	3891	3192	7083	3174	2905	6079	3318	2749	6067

NEW TRANSFERS

10	95	4	3.96	3.79	3.86	3.88	3.77	3.83	3.89	3.80	3.85	3.85	3.75	3.81
	90		3.72	3.55	3.65	3.69	3.54	3.63	3.73	3.52	3.64	3.65	3.50	3.58
9	80		3.45	3.28	3.35	3.44	3.27	3.37	3.43	3.27	3.35	3.38	3.18	3.27
	75		3.31	3.15	3.23	3.33	3.17	3.23	3.32	3.17	3.23	3.23	3.04	3.15
8	70	3	3.22	3.03	3.13	3.18	3.04	3.13	3.21	3.04	3.13	3.11	2.95	3.02
7	60		3.00	2.84	2.93	3.00	2.81	2.91	3.00	2.82	2.90	2.93	2.72	2.82
6	50		2.81	2.63	2.71	2.81	2.63	2.70	2.82	2.62	2.69	2.69	2.51	2.61
5	40		2.60	2.42	2.51	2.60	2.45	2.52	2.58	2.41	2.50	2.47	2.30	2.38
4	30	2	2.35	2.18	2.26	2.39	2.17	2.27	2.32	2.18	2.24	2.18	2.04	2.12
	25		2.20	2.02	2.13	2.23	2.01	2.12	2.17	2.02	2.11	2.04	1.92	2.01
3	20		2.03	1.85	1.97	2.06	1.87	1.96	2.04	1.86	1.94	1.83	1.77	1.79
2	10	1	1.59	1.35	1.50	1.58	1.38	1.47	1.50	1.43	1.46	1.27	1.25	1.26
1	0		0.00	0.00	0.00	0.00	0.00	0.00	0.00	0.00	0.00	0.00	0.00	0.00
Number Ranked			1257	1360	2617	1127	1268	2395	956	1136	2092	1003	1157	2160

MICHIGAN STATE UNIVERSITY
Office of the Registrar

TRENDGRAPH OF DEGREES CONFERRED
East Lansing Campus

Cumulative Totals for Summer & Fall Terms

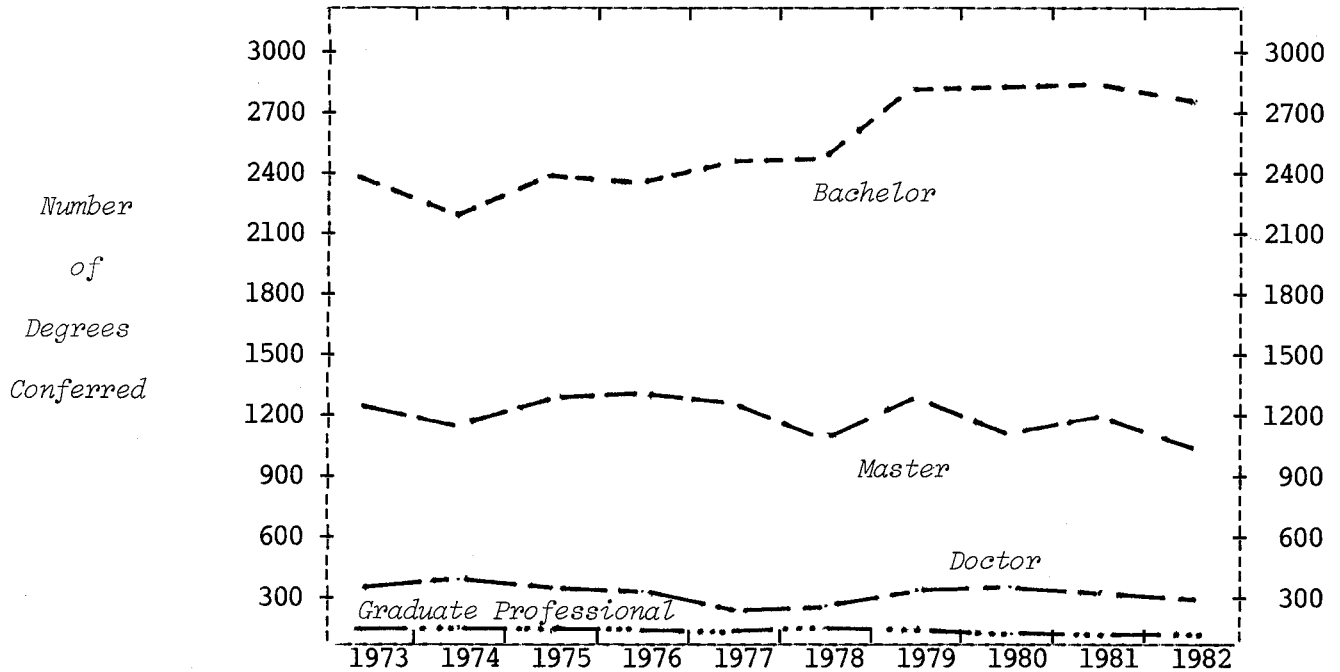

COLLEGE	1973	1974	1975	1976	1977	1978	1979	1980	1981	1982
Agr. & Nat. Resources	257	311	351	357	421	364	455	480	461	580
Arts & Letters	438	364	393	360	318	315	350	329	298	288
Lyman Briggs	16	21	18	13	17	17	21	25	15	15
Business	431	435	425	539	535	564	625	660	750	733
Comm. Arts & Sciences	249	237	289	280	248	320	309	376	377	401
Education	1134	1017	1087	1096	1013	908	1019	853	906	709
Engineering	124	116	136	152	185	183	275	295	261	236
Human Ecology	184	179	215	180	181	226	236	220	196	178
Human Medicine	24	50	62	61	69	54	104	63	82	42
James Madison	32	17	22	19	18	25	29	42	49	42
Justin Morrill	37	40	39	44	38	25	20			
Natural Science	292	317	344	282	301	302	309	253	256	262
Nursing								39	30	40
Osteopathic Medicine	24	31	67	66	70	80	16	30	20	18
Social Science	756	641	622	602	539	466	618	567	635	520
Urban Development		4	20	29	27	20	25	25	27	19
Veterinary Medicine	74	93	52	40	31	52	32	30	31	9
LEVEL										
Bachelor	2395	2183	2395	2380	2402	2436	2765	2807	2834	2716
Master	1247	1190	1302	1324	1250	1090	1290	1092	1198	1041
Doctor ¹	357	398	353	324	264	295	318	327	313	300
Graduate Professional	73	102	92	92	95	100	70	61	49	35
TOTAL CAMPUS	4072	3873	4142	4120	4011	3921	4443	4287	4394	4092
% of Increase		-4.9	6.9	-0.5	-2.6	-2.2	13.3	-3.5	2.5	-6.9

Note: 1) Includes Diploma for Advanced Graduate Study and Educational Specialist degrees.

MICHIGAN STATE UNIVERSITY
Office of the Registrar

TRENDGRAPH OF TERM GRADE-POINT AVERAGES
East Lansing Campus

Fall Terms

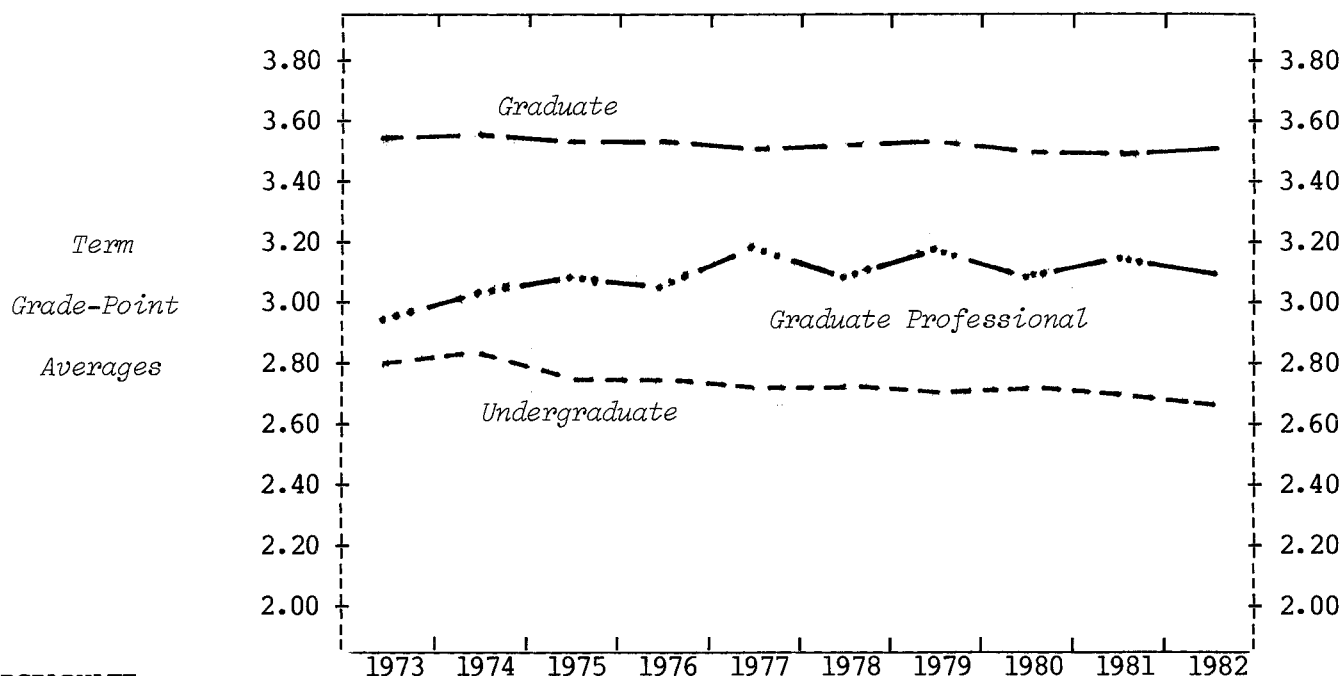

	1973	1974	1975	1976	1977	1978	1979	1980	1981	1982
<u>UNDERGRADUATE</u>										
Agr. & Nat. Resources ¹	2.75	2.81	2.77	2.74	2.72	2.65	2.68	2.64	2.66	2.64
Arts & Letters	2.93	2.99	3.01	2.96	2.96	3.00	3.00	3.01	2.99	2.95
Lyman Briggs ²	3.00	2.81	2.87	2.80	2.86	2.87	2.86	2.84	2.80	
Business	2.62	2.69	2.67	2.69	2.63	2.63	2.63	2.64	2.66	2.64
Comm. Arts & Sciences	2.81	2.84	2.81	2.76	2.73	2.73	2.70	2.71	2.69	2.63
Education	2.95	2.93	2.92	2.91	2.93	2.94	2.96	2.96	2.95	3.01
Engineering	2.76	2.69	2.62	2.69	2.65	2.59	2.60	2.66	2.64	2.67
Human Ecology	2.91	2.92	2.96	2.91	2.87	2.87	2.84	2.87	2.83	2.81
Human Medicine ²	2.79	2.77	2.76	2.68	2.72	2.69	2.70	2.66	2.68	
James Madison	2.90	2.91	2.88	2.80	2.84	2.78	2.77	2.73	2.67	2.68
Justin Morrill	2.97	3.02	2.96	3.04	2.98	2.98				
Natural Science ²	2.83	2.81	2.76	2.77	2.75	2.79	2.74	2.68	2.61	2.65
Nursing								2.96	2.84	2.89
Social Science	2.83	2.84	2.79	2.78	2.74	2.75	2.77	2.77	2.78	2.76
Urban Affairs Programs	3.01	2.81	2.70	2.72	2.77	2.92	2.84	2.65	2.72	2.25
Veterinary Medicine	2.63	2.66	2.68	2.73	2.63	2.68	2.72	2.75	2.64	2.71
Undergraduate University Division - No Preference	2.66	2.70	2.67	2.62	2.59	2.57	2.58	2.58	2.49	2.46
<u>LEVEL</u>										
Undergraduate	2.80	2.81	2.78	2.77	2.73	2.73	2.71	2.72	2.70	2.68
Graduate	3.54	3.55	3.53	3.53	3.52	3.53	3.53	3.50	3.50	3.51
Graduate Professional ³	2.94	3.02	3.09	3.04	3.19	3.07	3.18	3.08	3.16	3.10
TOTAL CAMPUS	2.87	2.88	2.85	2.83	2.80	2.79	2.78	2.78	2.77	2.75

- Notes: 1) Does not include grades of students enrolled in the Institute of Agricultural Technology.
2) Grades of students previously enrolled in Lyman Briggs School and the Undergraduate Medical Technology Program are now included in the College of Natural Science.
3) Graduate Professional level includes only students in the College of Veterinary Medicine as the Colleges of Human Medicine and Osteopathic Medicine do not award numerical grades.

MICHIGAN STATE UNIVERSITY
Office of the Registrar

DISTRIBUTION OF COURSE GRADES
East Lansing Campus

Fall 1982

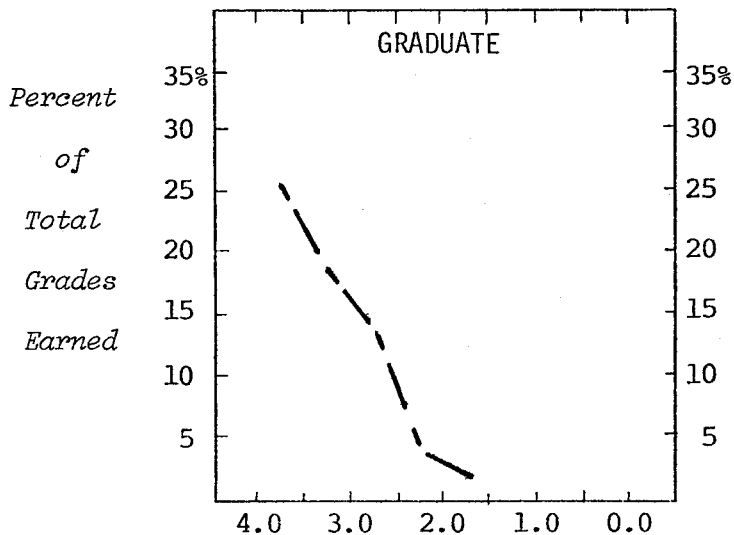
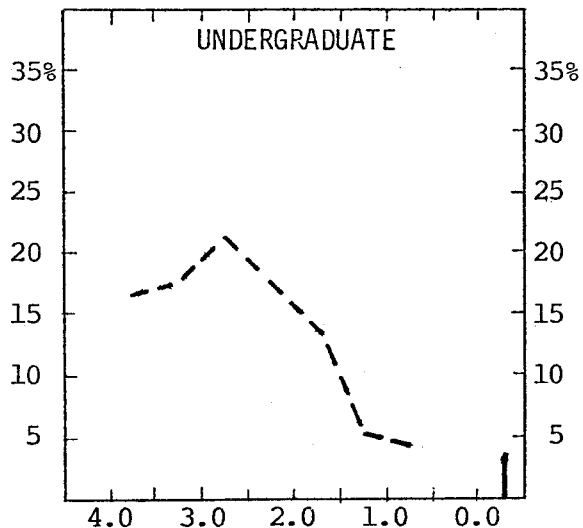

	Total Grades	Percent Distribution of Numerical Grades								Percent Letter Grades ¹
		4.0	3.5	3.0	2.5	2.0	1.5	1.0	0.0	
UNDERGRADUATES²										
Number of Grades	123736	19342	20571	25473	20899	15849	6663	4608	5351	4980
Percent of Campus	100	16	17	21	17	13	5	4	4	3
GRADUATES³										
Number of Grades	19078	4696	3496	2436	753	316	88	38	64	7191
Percent of Campus	100	25	18	13	4	2				38

- Notes: 1) The following grades and symbols are included: CR-NC, P-N, I, DF, and V.
 2) Totals do not include grades earned by students in the Institute of Agricultural Technology.
 3) Includes master, doctor and graduate professional students.

MICHIGAN STATE UNIVERSITY
Office of the Registrar

DISTRIBUTION OF COURSE GRADES BY TEACHING COLLEGE¹
East Lansing Campus

Fall 1982

	Total Grades		Percent Distribution of Numerical Grades								Percent Letter Grades
	Number	Percent	4.0	3.5	3.0	2.5	2.0	1.5	1.0	0.0	
<u>UNDERGRADUATE</u>											
Agr. & Nat. Resources ³	5534	100	17	19	22	16	12	4	2	2	6
Arts & Letters	25964	100	18	18	23	17	11	4	2	3	4
Business	15348	100	10	14	21	20	17	7	5	3	3
Comm. Arts & Sciences	7463	100	11	16	24	23	14	5	3	2	2
Education	5748	100	41	19	12	5	2	1	1	1	18
Engineering	7372	100	16	19	22	18	13	4	2	4	2
Human Ecology	4125	100	20	24	25	13	8	3	2	1	4
Human Medicine	1	100									
James Madison	1254	100	3	12	29	28	16	4	1	1	6
Natural Science	30281	100	13	15	17	15	15	8	6	9	2
Nursing	312	100	25	42	22	8	1	1			1
Osteopathic Medicine	4	100									
Social Science	17861	100	14	16	21	19	13	6	3	3	5
Veterinary Medicine	1954	100	15	16	21	19	14	7	4	3	1
All University Courses	515	100	22	27	22	12	8	4	2	2	1
Average	123736	100	16	17	21	17	13	5	4	4	3
<u>GRADUATE⁴</u>											
Agr. & Nat. Resources	1206	100	24	18	11	2	1				44
Arts & Letters	1623	100	38	17	7	1					37
Business	1876	100	26	33	27	5	1				8
Comm. Arts & Sciences	688	100	35	25	16	5	1			1	17
Education	2600	100	39	17	10	1	1				32
Engineering	817	100	31	23	13	6	3		1	1	22
Human Ecology	338	100	43	24	9	1					23
Human Medicine	1294	100	1								99
James Madison	1	100									
Natural Science	2128	100	24	17	16	5	2	1		1	34
Nursing	74	100	39	15	8					1	37
Osteopathic Medicine	970	100									100
Social Science	2138	100	33	23	11	2	1				30
Veterinary Medicine	3312	100	11	19	19	10	5	2			34
All University Courses	13	100									
Average	19078	100	25	18	13	4	2				38

- Notes: 1) The college teaching the student's course.
 2) The following grades and symbols are included: CR-NC, P-N, I, DF, and V.
 3) College totals do not include grades earned by students in the Institute of Agricultural Technology.
 4) Includes master, doctor and graduate professional students.

MICHIGAN STATE UNIVERSITY
Office of the Registrar

DISTRIBUTION OF COURSE GRADES BY STUDENT'S COLLEGE¹
East Lansing Campus

Fall 1982

	Total Grades		Percent Distribution of Numerical Grades								Percent Letter Grades ²
	Number	Percent	4.0	3.5	3.0	2.5	2.0	1.5	1.0	0.0	
UNDERGRADUATE											
Agr. & Nat. Resources ³	10293	100	15	17	20	17	13	6	4	4	4
Arts & Letters	7343	100	25	18	18	11	7	3	2	3	13
Business	22428	100	12	15	23	20	15	6	4	4	1
Comm. Arts & Sciences	13330	100	12	15	22	20	15	6	4	4	2
Education	3893	100	23	20	17	11	7	3	2	2	15
Engineering	17301	100	17	18	21	16	13	5	3	5	2
Human Ecology	5332	100	16	20	22	16	11	4	3	3	5
James Madison	3113	100	12	15	22	20	14	5	3	4	5
Natural Science	15664	100	18	17	19	15	12	5	4	6	4
Nursing	1782	100	16	20	23	15	12	4	4	4	2
Social Science	12132	100	16	17	20	16	12	5	3	4	7
Urban Affairs Programs	59	100	12	10	17	19	14	10	3	10	5
Veterinary Medicine	2360	100	19	22	19	16	10	6	4	4	
Undergraduate University											
Division - No Preference	8518	100	11	13	21	19	16	7	6	6	1
Unclassified	188	100	18	11	14	9	11	6	7	13	11
Average	123736	100	16	17	21	17	13	5	4	4	3
GRADUATE⁴											
Agr. & Nat. Resources	1709	100	24	19	13	4	1				39
Arts & Letters	1328	100	44	18	8	1					29
Business	1751	100	27	33	26	5	1				8
Comm. Arts & Sciences	732	100	35	23	16	4	1	1		1	19
Education	2678	100	38	18	10	1	1				32
Engineering	839	100	31	22	14	6	2			1	24
Human Ecology	390	100	38	22	11	1	1		1	1	25
Human Medicine	1886	100	2	1	1						96
Natural Science	1543	100	25	16	13	4	1			1	40
Nursing	67	100	45	13	9						33
Osteopathic Medicine	1482	100	1								99
Social Science	1921	100	31	23	11	2	1				32
Veterinary Medicine	2345	100	15	26	27	14	6	2	1		9
Unclassified	407	100	35	19	14	5	4	2	1	1	19
Average	19078	100	25	18	13	4	2				38

- Notes:
- 1) The college administering the student's major program.
 - 2) The following grades and symbols are included: CR-NC, P-N, I, DF, and V.
 - 3) College totals do not include grades earned by students in the Institute of Agricultural Technology.
 - 4) Includes master, doctor and graduate professional students.

MICHIGAN STATE UNIVERSITY
Office of the Registrar

Ranking of Cumulative Grade-Point Averages¹
COLLEGE OF AGRICULTURE AND NATURAL RESOURCES
East Lansing Campus

Fall 1982

Decile	Percentile	Quartile	TOTAL STUDENTS								
			Undergraduate						Graduate		
			Frsh.	Soph.	Jr.	Sr.	Spec.	Total	Mas.	Dr.	Total
10	95	4	3.35	3.61	3.50	3.55		3.54	4.00	3.91	3.96
	90		3.04	3.26	3.31	3.38		3.33	3.89	3.86	3.88
9	80		2.81	3.02	3.05	3.13		3.07	3.77	3.75	3.76
	75		2.64	2.92	2.94	3.03		2.97	3.72	3.70	3.71
8	70	3	2.58	2.82	2.85	2.96		2.88	3.67	3.66	3.67
7	60		2.45	2.67	2.67	2.82		2.73	3.58	3.61	3.59
6	50		2.28	2.55	2.55	2.69		2.59	3.50	3.52	3.50
5	40	2	2.11	2.45	2.42	2.57		2.46	3.38	3.45	3.41
4	30		1.88	2.35	2.30	2.43		2.33	3.26	3.37	3.30
	25		1.82	2.26	2.23	2.37		2.27	3.18	3.31	3.25
3	20	1	1.69	2.19	2.14	2.30		2.19	3.11	3.25	3.18
2	10		1.21	1.96	1.98	2.14		1.99	3.00	3.11	3.00
1	0		0.00	0.00	0.00	0.00		0.00	0.00	0.00	0.00
Total Number of Students Ranked			192	378	987	1087	23	2667	449	326	775

Note: 1) Ranking does not include grades earned by students enrolled in the Institute of Agricultural Technology.

MICHIGAN STATE UNIVERSITY
Office of the Registrar

Ranking of Cumulative Grade-Point Averages¹
COLLEGE OF ARTS AND LETTERS
East Lansing Campus

Fall 1982

Decile	Percentile	Quartile	TOTAL STUDENTS								
			Undergraduate						Graduate		
			Frsh.	Soph.	Jr.	Sr.	Spec.	Total	Mas.	Dr.	Total
10	95		3.79	3.68	3.75	3.81		3.77	4.00	4.00	4.00
	90		3.63	3.56	3.59	3.69		3.65	4.00	4.00	4.00
9	80	4	3.38	3.35	3.37	3.47		3.41	3.95	3.95	3.95
	75		3.27	3.21	3.27	3.39		3.32	3.91	3.92	3.91
8	70		3.19	3.13	3.18	3.30		3.23	3.86	3.89	3.88
	60	3	3.00	2.98	3.03	3.15		3.07	3.80	3.86	3.83
7	50		2.80	2.83	2.91	3.05		2.93	3.75	3.81	3.76
6											
5	40		2.65	2.71	2.76	2.90		2.79	3.67	3.75	3.70
	30	2	2.45	2.59	2.58	2.78		2.64	3.57	3.67	3.62
4	25		2.32	2.52	2.50	2.68		2.55	3.50	3.63	3.57
	20		2.25	2.39	2.36	2.59		2.44	3.44	3.59	3.51
3	10	1	1.85	2.13	2.13	2.38		2.18	3.25	3.51	3.29
	0		0.00	0.00	0.00	0.00		0.00	0.00	0.00	0.00
2											
1											
Total Number of Students Ranked			276	305	588	548	26	1743	364	209	573

Note: 1) Ranking does not include grades earned by students enrolled in the English Language Center Program.

MICHIGAN STATE UNIVERSITY
Office of the Registrar

Ranking of Cumulative Grade-Point Averages
COLLEGE OF BUSINESS
East Lansing Campus

Fall 1982

Decile	Percentile	Quartile	TOTAL STUDENTS						Graduate		
			Undergraduate					Total	Mas.	Dr.	Total
			Frsh.	Soph.	Jr.	Sr.	Spec.	Total			
10	95	4	3.53	3.53	3.69	3.66		3.63	3.95	4.00	4.00
	90		3.31	3.33	3.50	3.51		3.42	3.79	3.92	3.83
9	80		2.98	3.09	3.25	3.29		3.18	3.67	3.76	3.69
	75		2.85	3.00	3.17	3.20		3.09	3.62	3.73	3.63
8	70	3	2.75	2.92	3.09	3.13		3.00	3.51	3.69	3.57
7	60		2.58	2.78	2.94	3.00		2.85	3.46	3.60	3.51
6	50		2.41	2.65	2.83	2.88		2.72	3.38	3.52	3.40
5	40	2	2.23	2.54	2.71	2.76		2.59	3.29	3.48	3.32
4	30		2.03	2.42	2.62	2.65		2.46	3.22	3.39	3.25
	25		1.93	2.35	2.55	2.59		2.38	3.17	3.35	3.20
3	20	1	1.82	2.27	2.49	2.53		2.28	3.10	3.31	3.13
2	10		1.45	2.07	2.28	2.35		2.00	3.00	3.17	3.01
1	0		0.00	0.00	0.00	0.00		0.00	0.00	0.00	0.00
Total Number of Students Ranked			1521	1623	1535	1503	5	6187	652	139	791

MICHIGAN STATE UNIVERSITY
Office of the Registrar

Ranking of Cumulative Grade-Point Averages
COLLEGE OF COMMUNICATION ARTS AND SCIENCES
East Lansing Campus

Fall 1982

Decile	Percentile	Quartile	TOTAL STUDENTS								
			Undergraduate						Graduate		
			Frsh.	Soph.	Jr.	Sr.	Spec.	Total	Mas.	Dr.	Total
10	95		3.54	3.41	3.51	3.51		3.50	4.00	4.00	4.00
	90		3.27	3.23	3.30	3.36		3.30	3.90		3.92
9	80	4	3.03	3.00	3.02	3.11		3.04	3.81		3.83
	75		2.88	2.92	2.95	3.03		2.96	3.75	3.86	3.76
8	70		2.76	2.84	2.87	2.96		2.88	3.69		3.73
	60	3	2.60	2.67	2.73	2.83		2.73	3.57		3.63
7	50		2.44	2.57	2.60	2.71		2.60	3.50	3.69	3.51
5	40		2.28	2.45	2.48	2.60		2.47	3.38		3.43
	30	2	2.12	2.32	2.33	2.47		2.33	3.25		3.29
4	25		2.04	2.25	2.26	2.39		2.26	3.20	3.48	3.23
	20		1.93	2.16	2.17	2.34		2.17	3.13		3.17
3	10	1	1.62	1.99	2.00	2.18		1.98	2.85		2.92
	0		0.00	0.00	0.00	0.00		0.00	0.00	0.00	0.00
Total Number of Students Ranked			594	726	1294	870	14	3498	274	46	320

MICHIGAN STATE UNIVERSITY
Office of the Registrar

Ranking of Cumulative Grade-Point Averages
COLLEGE OF EDUCATION
East Lansing Campus

Fall 1982

Decile	Percentile	Quartile	TOTAL STUDENTS						Graduate		
			Undergraduate						Mas.	Dr.	Total
			Frsh.	Soph.	Jr.	Sr.	Spec.	Total			
10	95		3.77	3.73	3.72	3.70	3.86	3.74	4.00	4.00	4.00
	90		3.54	3.52	3.56	3.59	3.75	3.60	4.00	3.96	4.00
9	80	4	3.14	3.19	3.32	3.40	3.70	3.35	3.90	3.90	3.90
	75		3.00	3.06	3.20	3.33	3.52	3.27	3.86	3.86	3.86
8	70		2.88	2.93	3.10	3.28	3.42	3.18	3.83	3.84	3.83
	60	3	2.69	2.74	2.93	3.15	3.30	3.01	3.75	3.79	3.78
6	50		2.57	2.62	2.80	3.02	3.07	2.85	3.68	3.74	3.71
5	40		2.34	2.42	2.65	2.87	2.98	2.72	3.59	3.69	3.64
4	30	2	2.17	2.29	2.46	2.77	2.74	2.54	3.50	3.62	3.55
	25		2.12	2.23	2.36	2.70	2.65	2.45	3.43	3.58	3.50
3	20		1.95	2.11	2.31	2.55	2.55	2.35	3.34	3.52	3.44
	10	1	1.59	1.98	2.05	2.38	2.22	2.10	3.13	3.41	3.25
1	0		0.00	0.00	0.00	0.00	0.00	0.00	0.00	0.00	0.00
Total Number of Students Ranked			104	141	332	410	87	1074	784	628	1412

MICHIGAN STATE UNIVERSITY
Office of the Registrar

Ranking of Cumulative Grade-Point Averages
COLLEGE OF ENGINEERING
East Lansing Campus

Fall 1982

Decile	Percentile	Quartile	TOTAL STUDENTS						Graduate		
			Undergraduate						Mas.	Dr.	Total
			Frsh.	Soph.	Jr.	Sr.	Spec.	Total			
10	95	4	3.64	3.64	3.74	3.70		3.67	4.00	4.00	4.00
	90		3.42	3.47	3.61	3.55		3.50	3.93	3.93	3.93
9	80		3.13	3.22	3.43	3.38		3.29	3.81	3.83	3.82
	75		3.04	3.13	3.38	3.32		3.20	3.74	3.81	3.76
8	70	3	2.93	3.07	3.31	3.23		3.13	3.67	3.76	3.72
	60		2.76	2.93	3.18	3.13		3.01	3.53	3.72	3.64
7	50		2.57	2.82	3.11	3.05		2.88	3.49	3.66	3.52
5	40	2	2.38	2.69	3.03	2.95		2.74	3.40	3.62	3.47
4	30		2.18	2.54	2.95	2.86		2.56	3.29	3.52	3.36
	25		2.08	2.47	2.90	2.80		2.46	3.23	3.50	3.30
3	20	1	1.95	2.37	2.85	2.73		2.33	3.14	3.42	3.24
	10		1.55	2.17	2.64	2.56		2.00	2.82	3.26	2.95
2	0		0.00	0.00	0.00	0.00		0.00	0.00	0.00	0.00
Total Number of Students Ranked			1655	1115	698	906	20	4394	254	128	382

MICHIGAN STATE UNIVERSITY
Office of the Registrar

Ranking of Cumulative Grade-Point Averages
COLLEGE OF HUMAN ECOLOGY
East Lansing Campus

Fall 1982

Decile	Percentile	Quartile	TOTAL STUDENTS						Graduate		
			Undergraduate					Total	Mas.	Dr.	Total
Frsh.	Soph.	Jr.	Sr.	Spec.							
10	95	4	3.46	3.45	3.63	3.60		3.57	4.00	4.00	4.00
	90		3.12	3.18	3.45	3.50		3.42	4.00		4.00
9	80		3.00	2.99	3.15	3.33		3.18	3.90		3.91
	75		2.86	2.91	3.03	3.25		3.06	3.86	3.91	3.89
8	70	3	2.73	2.85	2.95	3.17		2.99	3.83		3.86
7	60		2.55	2.71	2.84	3.00		2.85	3.75		3.81
6	50		2.44	2.62	2.71	2.89		2.72	3.71	3.83	3.75
5	40	2	2.30	2.48	2.57	2.75		2.58	3.63		3.67
4	30		2.14	2.35	2.39	2.60		2.43	3.51		3.55
	25		2.04	2.28	2.33	2.51		2.35	3.43	3.61	3.50
3	20	1	1.97	2.18	2.23	2.45		2.27	3.42		3.44
2	10		1.61	2.00	2.08	2.26		2.06	3.24		3.27
1	0		0.00	0.00	0.00	0.00		0.00	0.00	0.00	0.00
Total Number of Students Ranked			127	292	440	473	6	1338	126	60	186

MICHIGAN STATE UNIVERSITY
Office of the Registrar

Ranking of Cumulative Grade-Point Averages
COLLEGE OF HUMAN MEDICINE
East Lansing Campus

Fall 1982

<i>Decile</i>	<i>Percentile</i>	<i>Quartile</i>
10	95	
	90	
9	80	4
	75	
8	70	
7	60	3
6	50	
5	40	
4	30	2
	25	
3	20	
2	10	1
1	0	

TOTAL STUDENTS		
Graduate		
<u>Mas.</u>	<u>Dr.</u>	<u>Total</u>
		4.00
		3.95
		3.78
		3.73
		3.71
		3.67
		3.59
		3.43
		3.33
		3.28
		3.23
		3.06
		0.00

Total Number of
Students Ranked

22 53 75

MICHIGAN STATE UNIVERSITY
Office of the Registrar

Ranking of Cumulative Grade-Point Averages
JAMES MADISON COLLEGE
East Lansing Campus

Fall 1982

<i>Decile</i>	<i>Percentile</i>	<i>Quartile</i>	TOTAL STUDENTS Undergraduate					
			Frsh.	Soph.	Jr.	Sr.	Spec.	Total
10	95	4	3.46	3.59	3.63	3.62		3.57
	90		3.27	3.43	3.44	3.52		3.42
9	80		2.96	3.40	3.31	3.32		3.20
	75		2.84	3.13	3.23	3.26		3.11
8	70	3	2.75	2.97	3.12	3.21		3.03
7	60		2.58	2.86	3.02	3.10		2.89
6	50		2.32	2.71	2.88	3.00		2.74
5	40	2	2.20	2.58	2.76	2.87		2.58
4	30		2.02	2.45	2.59	2.68		2.39
	25		1.96	2.31	2.50	2.61		2.28
3	20		1.81	2.26	2.42	2.55		2.18
2	10	1	1.47	2.02	2.16	2.32		1.91
1	0		0.00	0.00	0.00	0.00		0.00
Total Number of Students Ranked			251	234	212	155		852

MICHIGAN STATE UNIVERSITY
Office of the Registrar

Ranking of Cumulative Grade-Point Averages
COLLEGE OF NATURAL SCIENCE
East Lansing Campus

Fall 1982

Decile	Percentile	Quartile	TOTAL STUDENTS						Graduate		
			Undergraduate						Mas.	Dr.	Total
			Frsh.	Soph.	Jr.	Sr.	Spec.	Total			
10	95	4	3.83	3.74	3.75	3.77		3.76	3.96	4.00	4.00
	90		3.57	3.56	3.54	3.62		3.57	3.87	3.94	3.92
9	80		3.27	3.27	3.27	3.37		3.30	3.70	3.83	3.79
	75		3.11	3.17	3.15	3.26		3.18	3.67	3.78	3.76
8	70	3	2.97	3.07	3.02	3.18		3.08	3.58	3.75	3.71
7	60		2.73	2.90	2.87	3.01		2.88	3.50	3.68	3.63
6	50		2.57	2.74	2.73	2.83		2.72	3.34	3.61	3.54
5	40	2	2.38	2.61	2.58	2.66		2.57	3.28	3.51	3.45
4	30		2.17	2.47	2.41	2.52		2.40	3.19	3.44	3.32
	25		2.05	2.38	2.32	2.44		2.30	3.13	3.36	3.27
3	20	1	1.92	2.28	2.21	2.37		2.20	3.07	3.29	3.18
2	10		1.46	2.03	1.91	2.14		1.91	2.69	3.06	3.00
1	0		0.00	0.00	0.00	0.00		0.00	0.00	0.00	0.00
Total Number of Students Ranked			1026	882	1162	828	54	3952	273	510	783

MICHIGAN STATE UNIVERSITY
Office of the Registrar

Ranking of Cumulative Grade-Point Averages
COLLEGE OF NURSING
East Lansing Campus

Fall 1982

Decile	Percentile	Quartile	TOTAL STUDENTS								
			Undergraduate				Graduate				
			Frsh.	Soph.	Jr.	Sr.	Spec.	Total	Mas.	Dr.	Total
10	95	4	3.50	3.73	3.92	3.72		3.71	4.00		4.00
	90		3.23	3.56	3.75	3.63		3.55			
9	80		2.95	3.29	3.54	3.50		3.37			
	75		2.86	3.22	3.46	3.43		3.29	3.93		3.93
8	70	3	2.77	3.17	3.45	3.37		3.24			
	60		2.58	3.04	3.32	3.29		3.13			
7	50		2.40	2.90	3.27	3.21		2.99	3.77		3.77
5	40	2	2.28	2.75	3.18	3.16		2.77			
4	30		2.09	2.61	3.06	3.05		2.55			
	25		2.00	2.54	3.02	3.00		2.46	3.45		3.45
3	20	1	1.88	2.43	2.94	2.84		2.35			
	10		1.62	2.12	2.71	2.51		2.00			
2	0		0.00	0.00	0.00	0.00		0.00	0.00		0.00
Total Number of Students Ranked			200	122	92	163		577	34		34

MICHIGAN STATE UNIVERSITY
Office of the Registrar

Ranking of Cumulative Grade-Point Averages
COLLEGE OF OSTEOPATHIC MEDICINE
East Lansing Campus

Fall 1982

Decile	Percentile	Quartile	TOTAL STUDENTS		
			Mas.	Dr.	Graduate Total
10	95				
	90				
9	80	4			
	75				
8	70				3.81
7	60	3			
6	50				3.59
5	40				
4	30	2			
	25				
3	20				3.44
2	10	1			
1	0				0.00
Total Number of Students Ranked			2	24	26

MICHIGAN STATE UNIVERSITY
Office of the Registrar

Ranking of Cumulative Grade-Point Averages
COLLEGE OF SOCIAL SCIENCE
East Lansing Campus

Fall 1982

Decile	Percentile	Quartile	TOTAL STUDENTS								
			Undergraduate					Graduate			
			Frsh.	Soph.	Jr.	Sr.	Spec.	Total	Mas.	Dr.	Total
10	95	4	3.54	3.58	3.62	3.66		3.63	4.00	4.00	4.00
	90		3.27	3.36	3.45	3.51		3.46	3.96	3.98	3.97
9	80		3.00	3.07	3.19	3.32		3.20	3.86	3.92	3.89
	75		2.89	2.98	3.08	3.22		3.10	3.80	3.89	3.85
8	70	3	2.79	2.88	3.00	3.14		3.01	3.76	3.88	3.81
7	60		2.60	2.75	2.85	2.99		2.85	3.68	3.82	3.75
6	50		2.43	2.60	2.67	2.86		2.70	3.58	3.78	3.67
5	40	2	2.25	2.46	2.53	2.72		2.55	3.50	3.73	3.57
4	30		2.10	2.32	2.41	2.56		2.40	3.37	3.66	3.49
	25		1.99	2.24	2.33	2.49		2.32	3.31	3.60	3.41
3	20	1	1.88	2.14	2.23	2.40		2.22	3.23	3.56	3.34
2	10		1.53	1.94	2.03	2.19		2.02	3.01	3.45	3.14
1	0		0.00	0.00	0.00	0.00		0.00	0.00	0.00	0.00
Total Number of Students Ranked			408	573	1178	1061	23	3243	571	279	850

MICHIGAN STATE UNIVERSITY
Office of the Registrar

Ranking of Cumulative Grade-Point Averages
URBAN AFFAIRS PROGRAMS
East Lansing Campus

Fall 1982

Decile	Percentile	Quartile	TOTAL STUDENTS					Total
			Frsh.	Soph.	Jr.	Sr.	Spec.	
10	95							3.11
	90							
9	80	4						
	75							2.94
8	70							
7	60	3						
6	50							2.19
5	40							
4	30	2						
	25							2.01
3	20							
2	10	1						
1	0							0.00

Total Number of
Students Ranked

3 13 16

MICHIGAN STATE UNIVERSITY
Office of the Registrar

Ranking of Cumulative Grade-Point Averages
COLLEGE OF VETERINARY MEDICINE
East Lansing Campus

Fall 1982

Decile	Percentile	Quartile	TOTAL STUDENTS								
			Undergraduate				Graduate				
			Frsh.	Soph.	Jr.	Sr.	Spec.	Total	Mas.	Dr.	Total
10	95		3.77	3.77				3.77			4.00
	90		3.67	3.63				3.64			
9	80	4	3.37	3.40				3.38			
	75		3.27	3.28				3.27			3.87
8	70		3.13	3.17				3.16			
	60	3	2.96	3.04				3.02			
7	50		2.75	2.94				2.82			3.75
	40		2.54	2.73				2.64			
5	30	2	2.27	2.54				2.40			
	25		2.13	2.45				2.30			3.43
3	20		2.03	2.35				2.15			
	10	1	1.66	2.12				1.86			
2	0		0.00	0.00				0.00			0.00
Total Number of Students Ranked			289	219				508	24	22	46

MICHIGAN STATE UNIVERSITY
Office of the Registrar

Ranking of Cumulative Grade-Point Averages
UNDERGRADUATE UNIVERSITY DIVISION - NO PREFERENCE
East Lansing Campus

Fall 1982

Decile	Percentile	Quartile	TOTAL STUDENTS					
			Undergraduate					
			Frsh.	Soph.	Jr.	Sr.	Spec.	Total
10	95		3.50	3.61				3.55
	90		3.29	3.44				3.32
9	80	4	3.00	3.09				3.03
	75		2.88	2.98				2.91
8	70		2.77	2.89				2.81
	60	3	2.58	2.73				2.63
7	60		2.42	2.59				2.46
	50							
5	40		2.25	2.42				2.30
	30	2	2.08	2.28				2.14
4	25		1.96	2.21				2.04
	20		1.85	2.12				1.93
3	20	1	1.54	1.91				1.63
	10		0.00	0.00				0.00
2	10							
1	0							
Total Number of Students Ranked			1587	578				2165

MICHIGAN STATE UNIVERSITY
Office of the Registrar

Trendgraph of Degrees Conferred
COLLEGE OF AGRICULTURE AND NATURAL RESOURCES
East Lansing Campus

Summer & Fall Terms

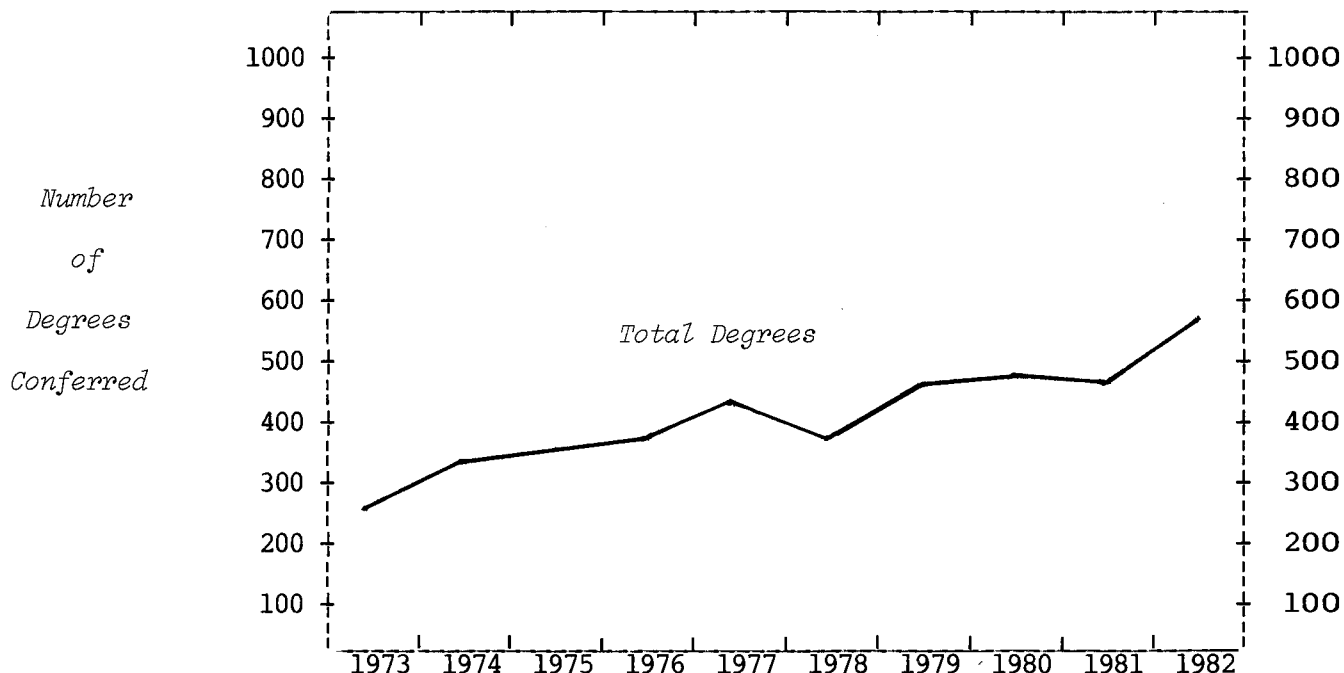

TYPE OF DEGREE

Bachelor of Science	159	180	225	239	276	262	309	354	331	435
Master of Arts										10
Master of Science	64	76	85	74	107	60	104	69	83	80
Total Masters	64	76	85	74	107	60	104	69	83	90
Doctor of Philosophy	34	55	41	44	38	42	42	57	47	55

GENDER

Women	27	49	70	83	113	109	144	164	152	227
Men	230	262	281	274	308	255	311	316	309	353

TERM

Summer	106	126	159	158	216	165	190	221	193	263
Fall	151	185	192	199	205	199	265	259	268	317

TOTAL COLLEGE

Total College	257	311	351	357	421	364	455	480	461	580
% Increase - College		21.0	12.9	1.7	17.9	-13.5	25.0	5.5	-4.0	25.8
- Campus		-4.9	6.9	-0.5	-2.6	-2.2	13.3	-3.5	2.5	-6.9

MICHIGAN STATE UNIVERSITY
Office of the Registrar

Trendgraph of Degrees Conferred
COLLEGE OF ARTS AND LETTERS
East Lansing Campus

Summer & Fall Terms

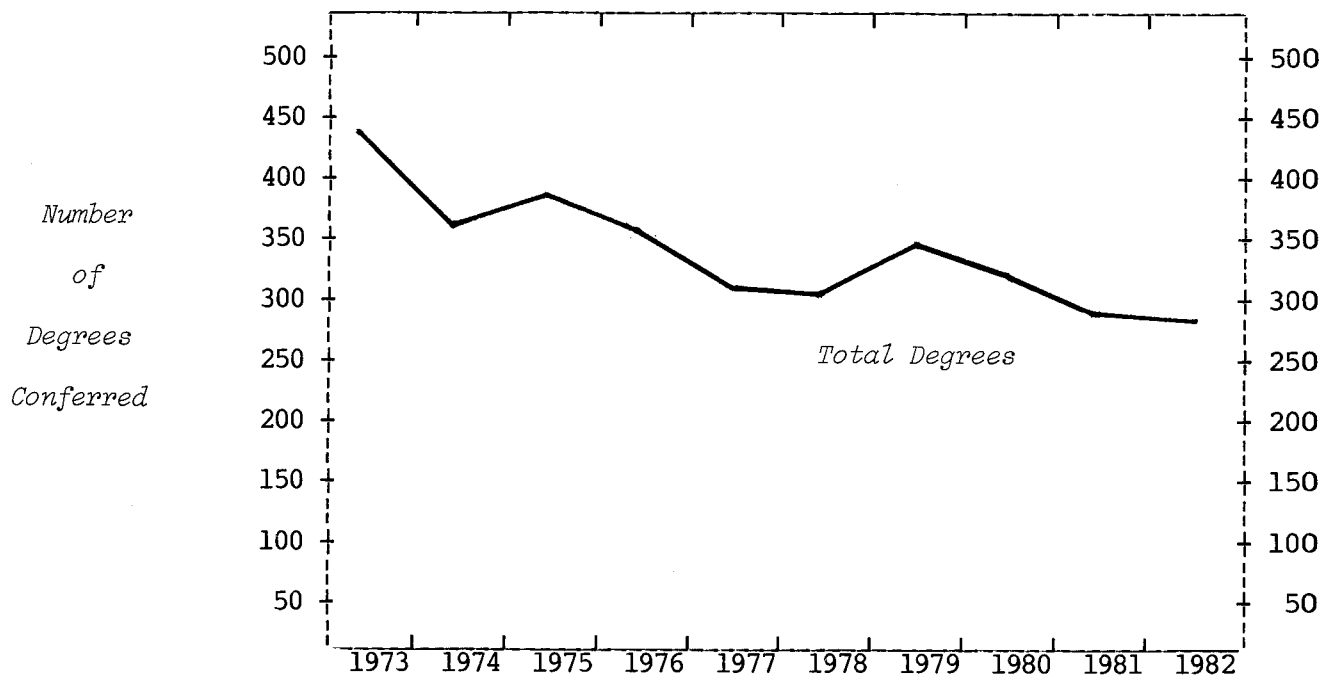

TYPE OF DEGREE	1973	1974	1975	1976	1977	1978	1979	1980	1981	1982
Bachelor of Arts	231	195	230	199	176	159	191	162	164	154
Bachelor of Fine Arts	34	19	18	25	23	24	27	27	22	21
Bachelor of Music	45	30	34	33	31	32	47	38	21	28
Total Bachelors	310	244	282	257	230	215	265	227	207	203
Master of Arts	79	64	54	60	50	53	42	55	45	51
Master of Arts for Teachers		1								
Master of Fine Arts	4	3	3	6	5	3	8	3	8	6
Master of Music	21	21	24	14	16	24	16	19	13	15
Total Masters	104	89	81	80	71	80	66	77	66	72
Doctor of Philosophy	24	29	29	22	17	20	17	24	25	13
Diploma for Advanced Graduate Study		2	1	1			2	1		
<u>SENDER</u>										
Women	256	200	224	217	187	183	210	201	175	167
Men	182	164	169	143	131	132	140	128	123	121
<u>TERM</u>										
Summer	260	231	237	220	207	178	209	190	181	177
Fall	178	133	156	140	111	137	141	139	117	111
<u>TOTAL COLLEGE</u>	438	364	393	360	318	315	350	329	298	288
Increase - College	-16.9	8.0	-8.4	-11.7	-.9	11.1	-6.0	-9.4	-3.4	
- Campus	-4.9	6.9	-.5	-2.6	-2.2	13.3	-3.5	2.5	-6.9	

MICHIGAN STATE UNIVERSITY
Office of the Registrar

Trendgraph of Degrees Conferred
LYMAN BRIGGS COLLEGE¹
East Lansing Campus

Summer & Fall Terms

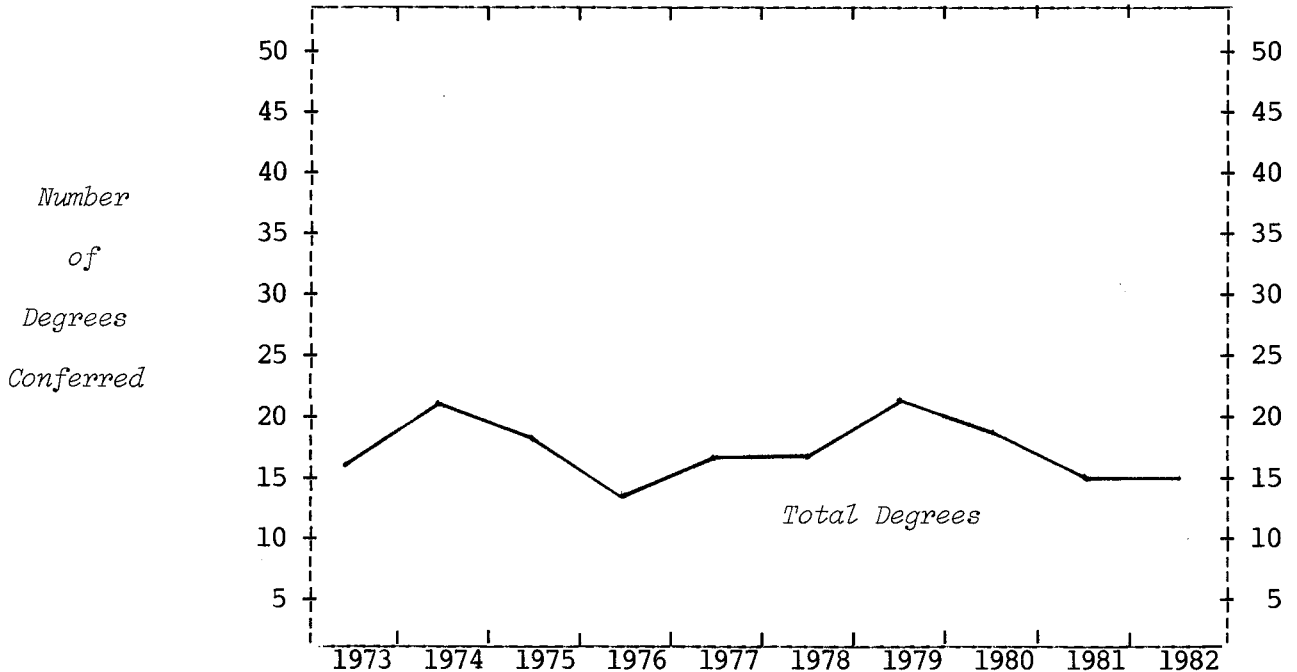

TYPE OF DEGREE	1973	1974	1975	1976	1977	1978	1979	1980	1981	1982
Bachelor of Science	16	21	18	13	17	17	21	19	15	15
<u>GENDER</u>										
Women	4	7	6	2	5	6	2	3	4	8
Men	12	14	12	11	12	11	19	16	11	7
<u>TERM</u>										
Summer	7	13	13	6	7	7	17	13	12	7
Fall	9	8	5	7	10	10	4	6	3	8
<u>TOTAL COLLEGE</u>	16	21	18	13	17	17	21	19	15	15
% Increase - College		31.3	-14.3	-27.8	30.8		23.5	-9.5	-21.1	-
- Campus		-4.9	6.9	-0.5	-2.6	-2.2	13.3	-3.5	2.5	-6.9

Note: 1) Through Spring Term 1983, students previously enrolled in Lyman Briggs College have the option to have their degrees conferred by Lyman Briggs College.

MICHIGAN STATE UNIVERSITY
Office of the Registrar

Trendgraph of Degrees Conferred
COLLEGE OF BUSINESS
East Lansing Campus

Summer & Fall Terms

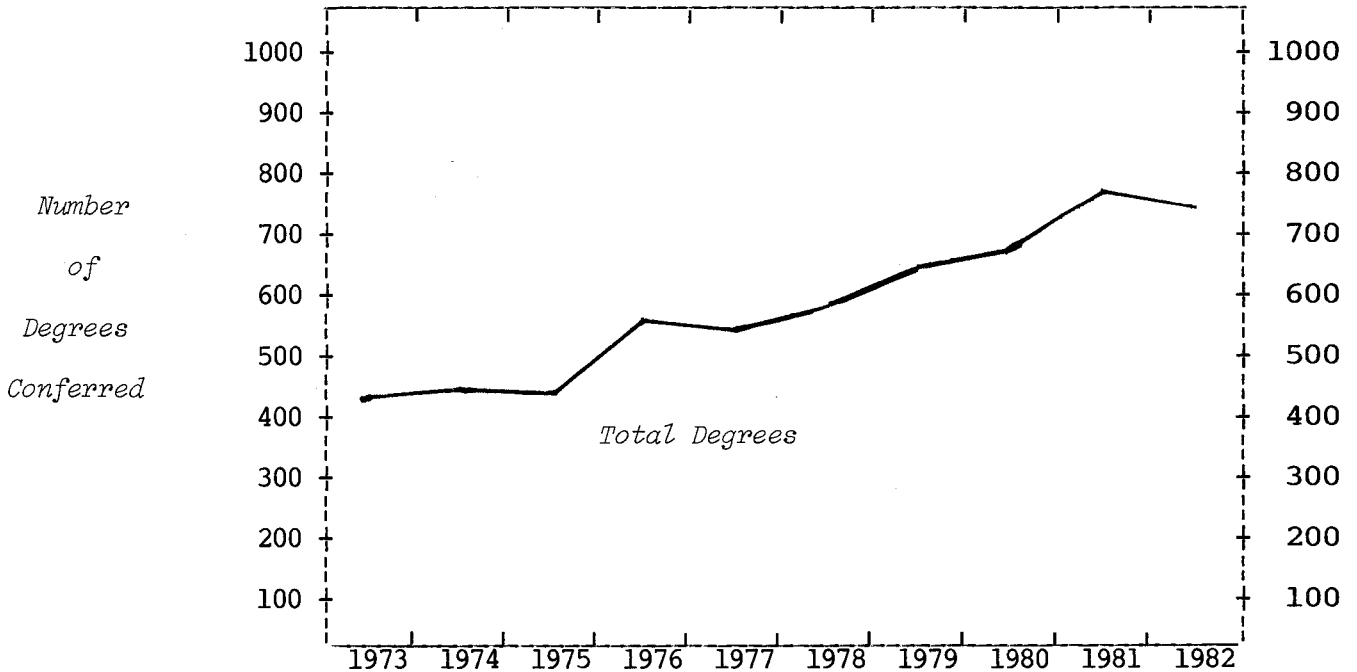

TYPE OF DEGREE	1973	1974	1975	1976	1977	1978	1979	1980	1981	1982
Bachelor of Arts	283	291	296	419	428	460	521	557	630	619
Master of Arts	11	11	11	11	12	9	3	5	6	1
Master of Business Administration	118	112	104	94	86	68	89	85	99	98
Master of Science			1	1	1	1	1			
Total Masters	129	123	116	106	99	78	93	90	105	99
Doctor of Business Administration		1								
Doctor of Philosophy	19	20	13	14	8	26	11	13	15	15
Total Doctors	19	21	13	14	8	26	11	13	15	15
<u>SENDER</u>										
Women	47	63	79	119	128	165	194	201	250	274
Men	384	372	346	420	407	399	431	459	500	459
<u>TERM</u>										
Summer	203	198	217	267	284	305	334	346	372	375
Fall	228	237	208	272	251	259	291	314	378	358
<u>TOTAL COLLEGE</u>	431	435	425	539	535	564	625	660	750	733
% Increase - College		.9	-2.3	26.8	-.7	5.4	10.8	5.6	13.6	-2.3
- Campus		-4.9	6.9	-2.6	-2.2	13.3	-3.5	2.5	-6.9	

MICHIGAN STATE UNIVERSITY
Office of the Registrar

Trendgraph of Degrees Conferred
COLLEGE OF COMMUNICATION ARTS AND SCIENCES
East Lansing Campus

Summer & Fall Terms

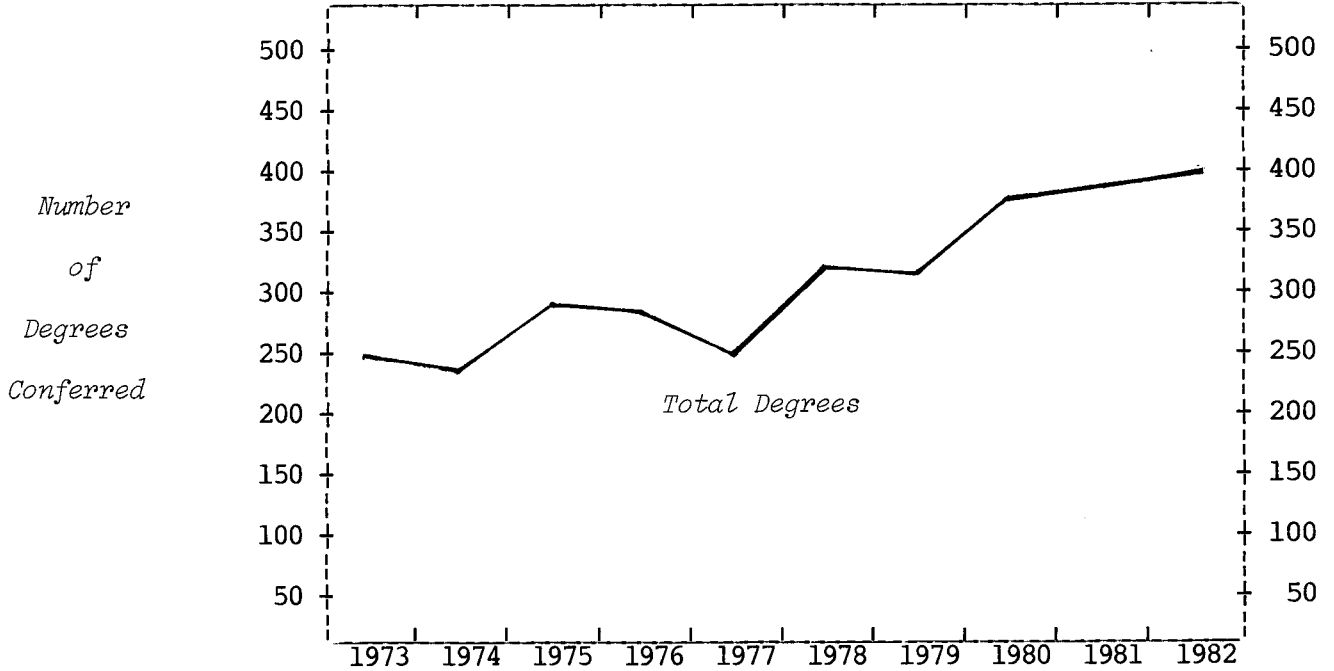

TYPE OF DEGREE

Bachelor of Arts	163	164	195	172	178	231	244	293	303	324
Master of Arts	82	67	84	96	63	79	61	81	68	73
Doctor of Philosophy	4	6	10	12	7	10	4	2	6	4

GENDER

Women	112	103	140	146	140	192	177	217	206	217
Men	137	134	149	134	108	128	132	159	171	184

TERM

Summer	146	134	162	172	153	193	191	228	219	219
Fall	103	103	127	108	95	127	118	148	158	182

TOTAL COLLEGE

% Increase - College	-4.8	21.9	-3.1	-11.4	29.0	-3.4	21.7	.3	6.4
- Campus	-4.9	6.9	-.5	-2.6	-2.2	13.3	-3.5	2.5	-6.9

MICHIGAN STATE UNIVERSITY
Office of the Registrar

Trendgraph of Degrees Conferred
COLLEGE OF EDUCATION
East Lansing Campus

Summer & Fall Terms

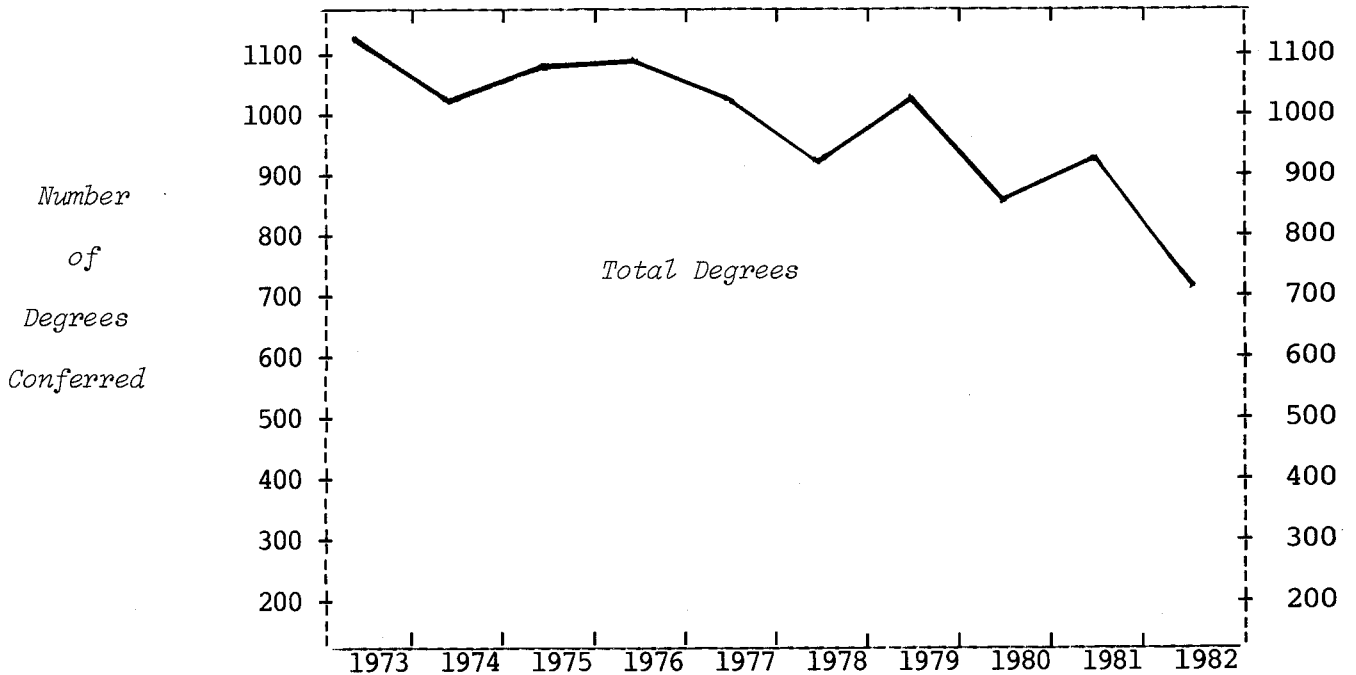

TYPE OF DEGREE	1973	1974	1975	1976	1977	1978	1979	1980	1981	1982
Bachelor of Arts	327	218	231	229	208	175	152	138	123	104
Bachelor of Science	66	60	59	65	80	67	102	66	74	26
Total Bachelors	393	278	290	294	288	242	254	204	197	130
Master of Arts	598	601	674	687	625	566	645	521	610	482
Doctor of Education	1	3	1			1	1	2		
Doctor of Philosophy	110	105	91	82	73	74	91	98	74	75
Total Doctors	111	108	92	82	73	75	92	100	74	75
Educational Specialist	32	30	31	33	27	25	28	28	25	22
GENDER										
Women	681	592	679	713	671	599	696	560	597	480
Men	453	425	408	383	342	309	323	293	309	229
TERM										
Summer	786	657	776	779	716	569	649	538	496	424
Fall	348	360	311	317	297	339	370	315	410	285
TOTAL COLLEGE	1134	1017	1087	1096	1013	908	1019	853	906	709
% Increase - College	-10.3	6.9	.8	-7.6	-10.4	12.2	-16.3	6.2	-21.7	
- Campus	-4.9	6.9	-.5	-2.6	-2.2	13.3	-3.5	2.5	-6.9	

MICHIGAN STATE UNIVERSITY
Office of the Registrar

Trendgraph of Degrees Conferred
COLLEGE OF ENGINEERING
East Lansing Campus

Summer & Fall Terms

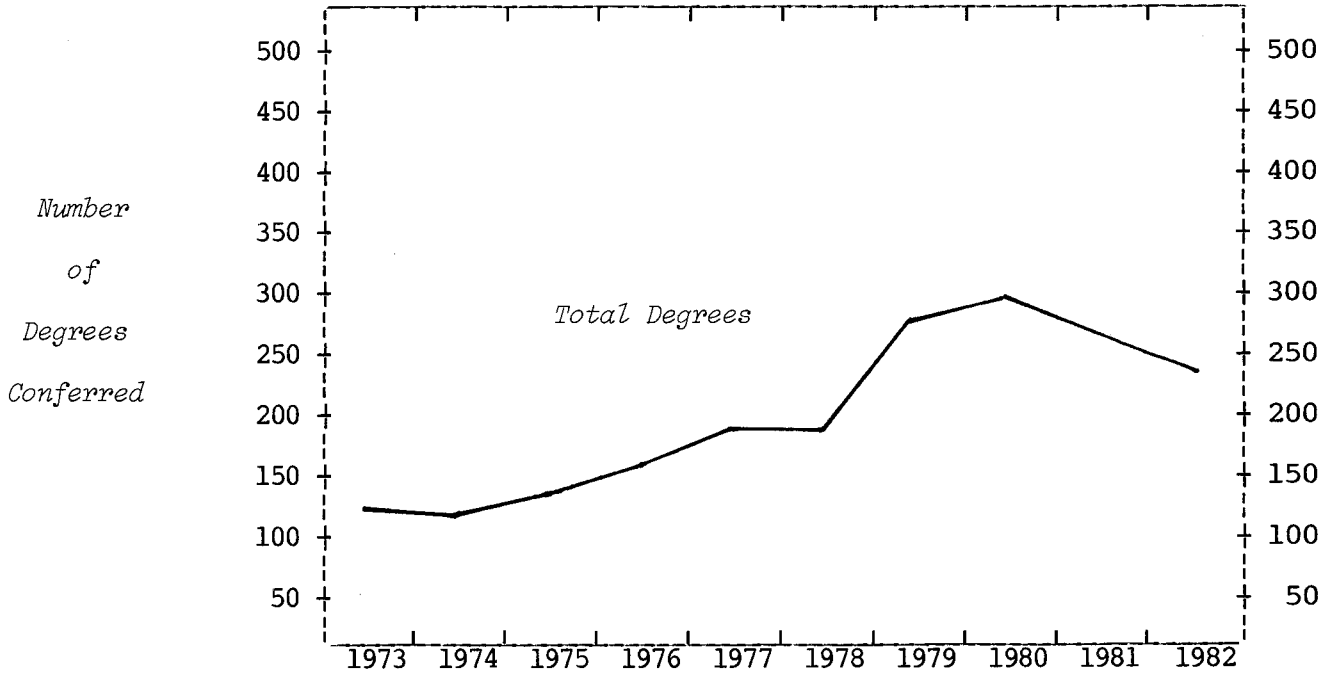

TYPE OF DEGREE

Bachelor of Science	73	85	89	108	143	140	222	243	218	189
Master of Science	35	27	36	41	38	37	39	40	38	33
Doctor of Philosophy	16	4	11	3	4	6	14	12	5	14

GENDER

Women	5	3	3	7	18	15	40	49	46	44
Men	119	113	133	145	167	168	235	246	215	192

TERM

Summer	60	50	60	76	82	93	124	155	135	110
Fall	64	66	76	76	103	90	151	140	126	126

TOTAL COLLEGE

Total	124	116	136	152	185	183	275	295	261	236
% Increase - College	-6.5	17.2	11.8	21.7	-1.1	50.3	7.3	-11.5	-9.6	
- Campus	-4.9	6.9	-0.5	-2.6	-2.2	13.3	-3.5	2.5	-6.9	

MICHIGAN STATE UNIVERSITY
Office of the Registrar

Trendgraph of Degrees Conferred
COLLEGE OF HUMAN ECOLOGY
East Lansing Campus

Summer & Fall Terms

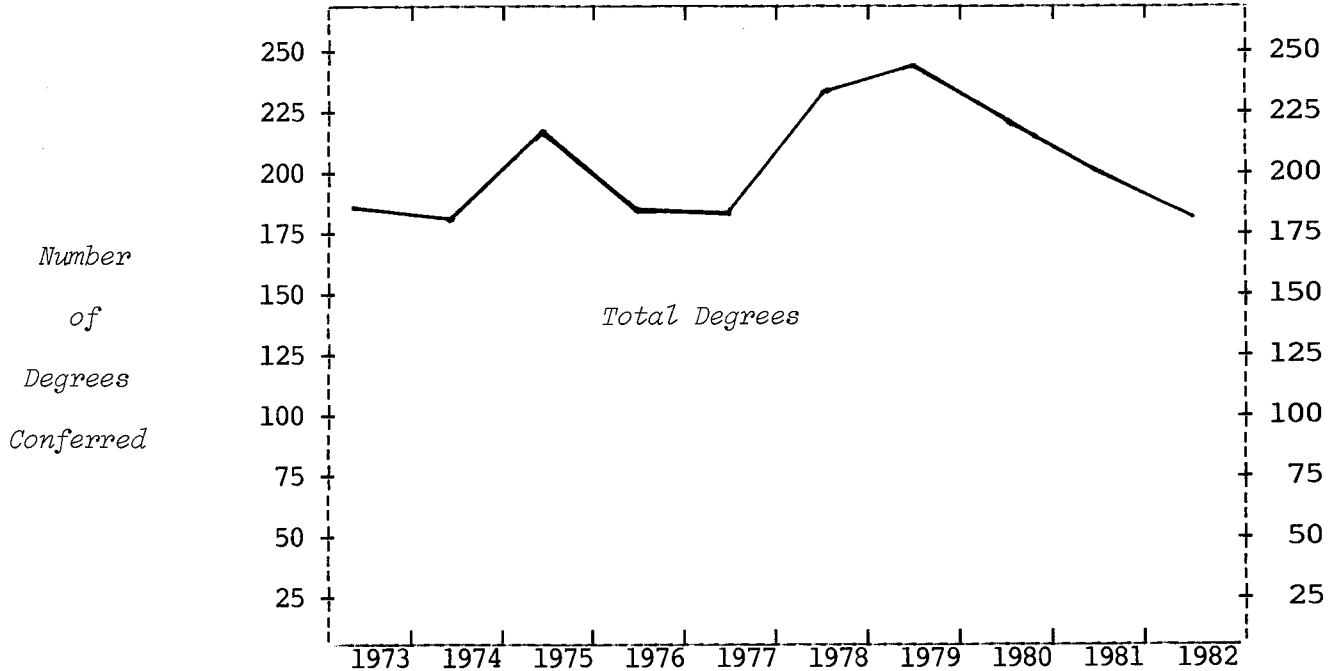

TYPE OF DEGREE

Bachelor of Arts	25	7	7	9	10	12	7	12	8	8
Bachelor of Science	120	129	150	116	124	170	179	165	156	137
Total Bachelors	145	136	157	125	134	182	186	177	164	145
Master of Arts	30	33	34	37	32	21	35	24	16	17
Master of Science	7	5	12	10	10	13	7	12	14	7
Total Masters	37	38	46	47	42	34	42	36	30	24
Doctor of Philosophy	2	5	12	8	5	10	8	7	2	9

GENDER

Women	174	170	204	168	170	216	222	209	183	164
Men	10	9	11	12	11	10	14	11	13	14

TERM

Summer	100	109	110	105	108	125	130	133	89	98
Fall	84	70	105	75	73	101	106	87	107	80

TOTAL COLLEGE

Total College	184	179	215	180	181	226	236	220	196	178
% Increase - College	-2.7	20.1	-16.3	.6	24.9	4.4	-6.8	-10.9	-9.2	
- Campus	-4.9	6.9	-.5	-2.6	-2.2	13.3	-3.5	2.5	-6.9	

MICHIGAN STATE UNIVERSITY
Office of the Registrar

Trendgraph of Degrees Conferred
COLLEGE OF HUMAN MEDICINE
East Lansing Campus

Summer & Fall Terms

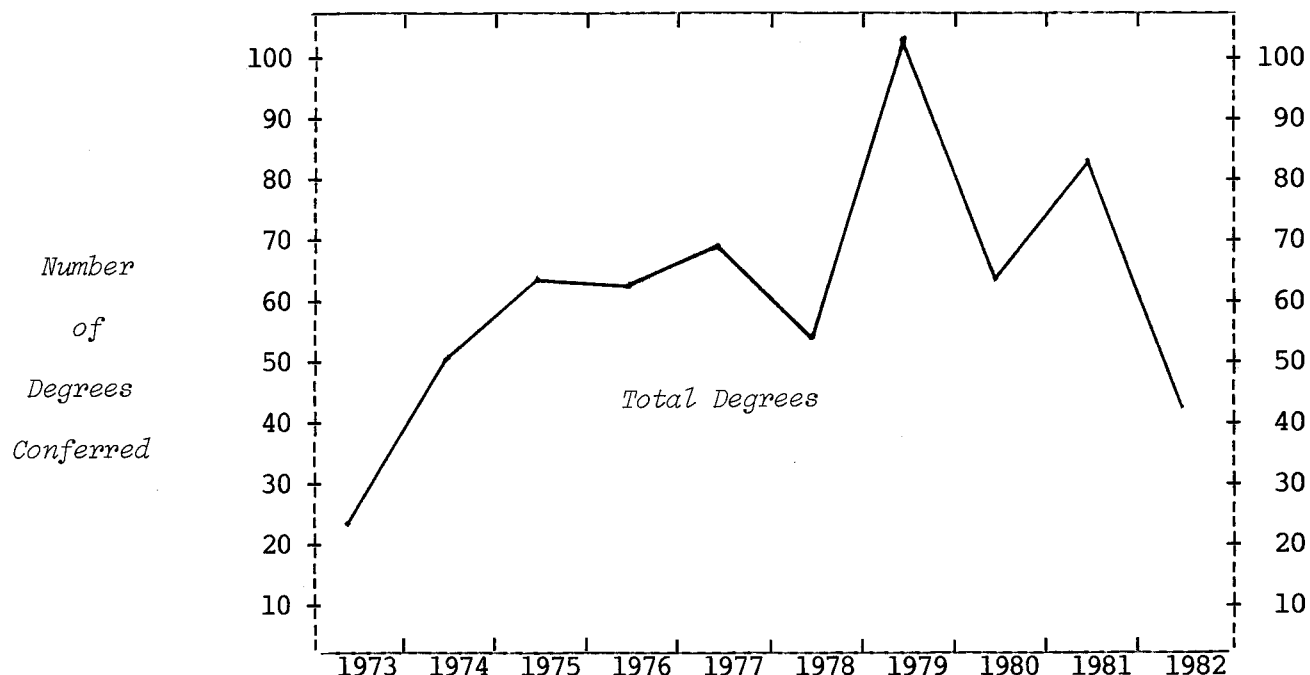

TYPE OF DEGREE	1973	1974	1975	1976	1977	1978	1979	1980	1981	1982
Bachelor of Science ¹	12	24	23	23	27	26	35	32	48	3
Master of Arts							1			
Master of Science	8	3	12	9	10	9	6	7	8	8
Total Masters	8	3	12	9	10	9	7	7	8	8
Doctor of Philosophy		3	1	6	7	2	12	3	2	4
Doctor of Medicine	4	20	26	23	25	17	50	21	24	27
GENDER										
Women	12	22	25	26	42	28	47	32	45	13
Men	12	28	37	35	27	26	57	31	37	29
TERM										
Summer	16	18	32	30	36	36	65	39	45	27
Fall	8	32	30	31	33	18	39	24	37	15
TOTAL COLLEGE	24	50	62	61	69	54	104	63	82	42
% Increase - College	108.3	24.0	-1.6	13.1	-21.7	92.6	-39.4	30.2	-48.8	
- Campus	-4.9	6.9	-0.5	-2.6	-2.2	13.3	-3.5	2.5	-6.9	

Note: 1) Bachelor of Science degrees in Medical Technology are conferred by the College of Natural Science, effective Summer Term 1982.

MICHIGAN STATE UNIVERSITY
Office of the Registrar

Trendgraph of Degrees Conferred
JAMES MADISON COLLEGE
East Lansing Campus
Summer & Fall Terms

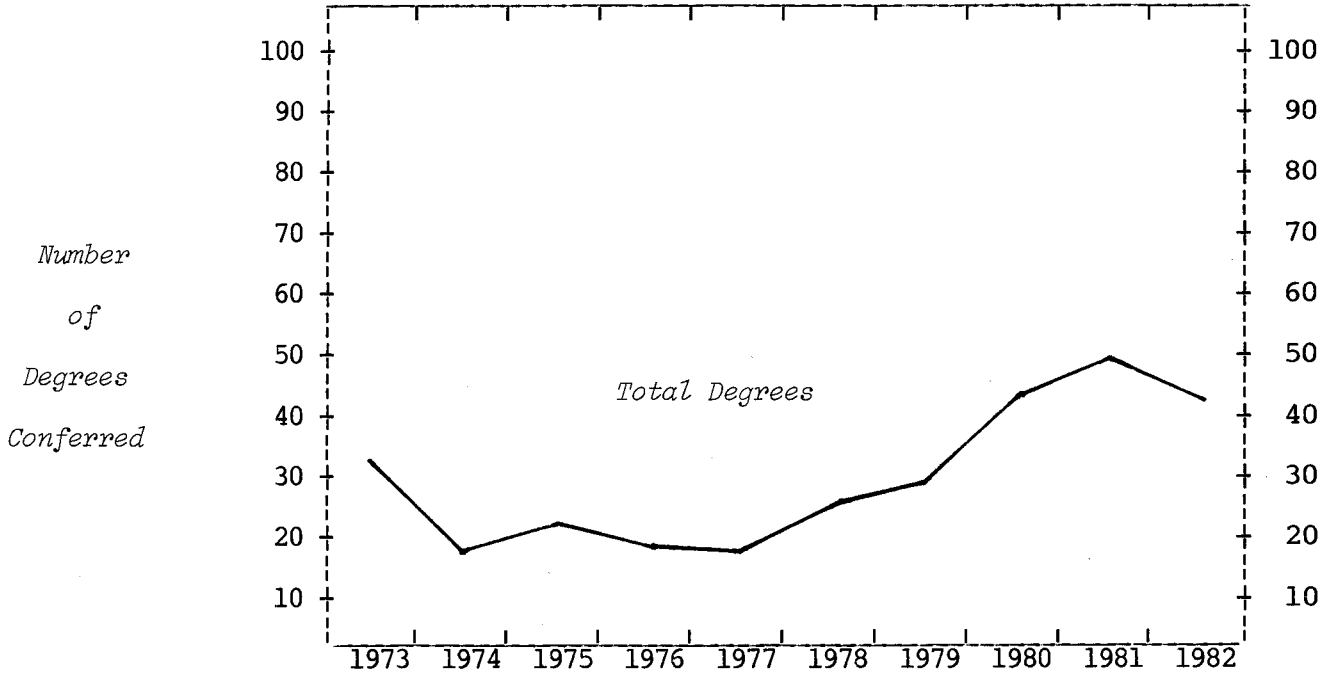

TYPE OF DEGREE
Bachelor of Arts

32 17 22 19 18 25 29 42 49 42

GENDER

Women
Men

13 5 6 8 9 7 10 19 21 20
19 12 16 11 9 18 19 23 28 22

TERM

Summer
Fall

18 8 11 13 8 13 12 23 19 11
14 9 11 6 10 12 17 19 30 31

TOTAL COLLEGE

32 17 22 19 18 25 29 42 49 42

% Increase - College

-46.9 29.4 -13.6 -5.3 38.9 16.0 44.8 16.7 -14.3

- Campus

-4.9 6.9 -.5 -2.6 -2.2 13.3 -3.5 2.5 -6.9

MICHIGAN STATE UNIVERSITY
Office of the Registrar

Trendgraph of Degrees Conferred
JUSTIN MORRILL COLLEGE¹
East Lansing Campus

Summer & Fall Terms

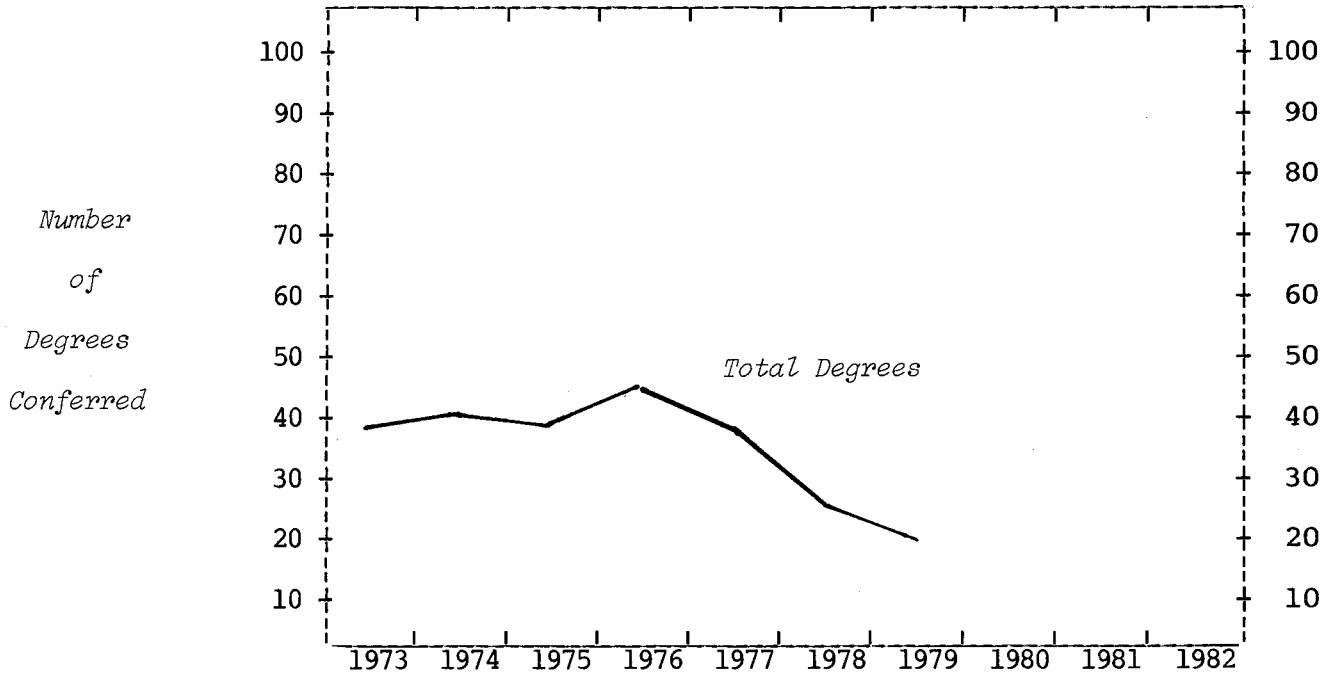

TYPE OF DEGREE
Bachelor of Arts

37 40 39 44 38 25 20

GENDER

Women 24 25 17 32 15 15 15
Men 13 15 22 12 23 10 5

TERM

Summer 19 20 14 23 23 14 20
Fall 18 20 25 21 15 11

TOTAL COLLEGE

37 40 39 44 38 25 20

% Increase - College
- Campus

8.1 -2.5 12.8 -13.6 -34.2 -20.0
-4.9 6.9 -.5 -2.6 -2.2 13.3

Note: 1) Justin Morrill College was phased out Summer Term 1979.

MICHIGAN STATE UNIVERSITY
Office of the Registrar

Trendgraph of Degrees Conferred
COLLEGE OF NATURAL SCIENCE
East Lansing Campus

Summer & Fall Terms

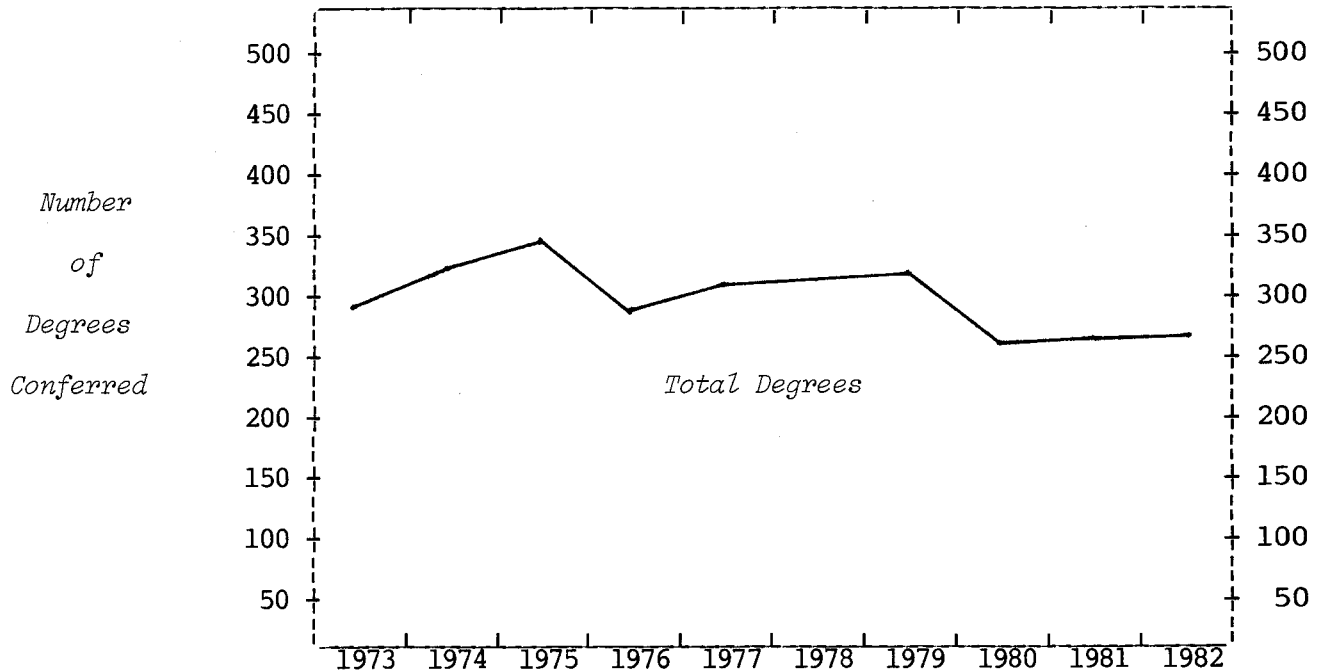

TYPE OF DEGREE	1973	1974	1975	1976	1977	1978	1979	1980	1981	1982
Bachelor of Arts	18	9	14	6	8	11	9	10	11	7
Bachelor of Science ¹	146	164	193	163	188	177	176	137	139	156
Total Bachelors	164	173	207	169	196	188	185	147	150	163
Master of Arts	1	2	1		1		2			
Master of Arts for Teachers	10	10	10	9	8	9	11	11	3	2
Master of Nursing						1	1			
Master of Science	62	55	63	48	56	47	61	50	50	51
Total Masters	73	67	74	57	65	57	75	61	53	53
Doctor of Philosophy	54	77	63	56	40	57	49	43	53	46
Diploma for Advanced Graduate Study	1							2		
GENDER										
Women	80	74	90	71	95	99	118	75	78	83
Men	212	243	254	211	206	203	191	178	178	179
TERM										
Summer	172	167	183	154	165	165	170	139	149	146
Fall	120	150	161	128	136	137	139	114	107	116
TOTAL COLLEGE	292	317	344	282	301	302	309	253	256	262
% Increase - College		8.6	8.5	-18.0	6.7	.3	2.3	-18.1	1.2	2.3
- Campus		-4.9	6.9	-.5	-2.6	-2.2	13.3	-3.5	2.5	-6.9

Note: 1) Bachelor of Science degrees in Medical Technology are conferred by the College of Natural Science, effective Summer Term 1982.

MICHIGAN STATE UNIVERSITY
Office of the Registrar

Trendgraph of Degrees Conferred
COLLEGE OF NURSING
East Lansing Campus
Summer & Fall Terms

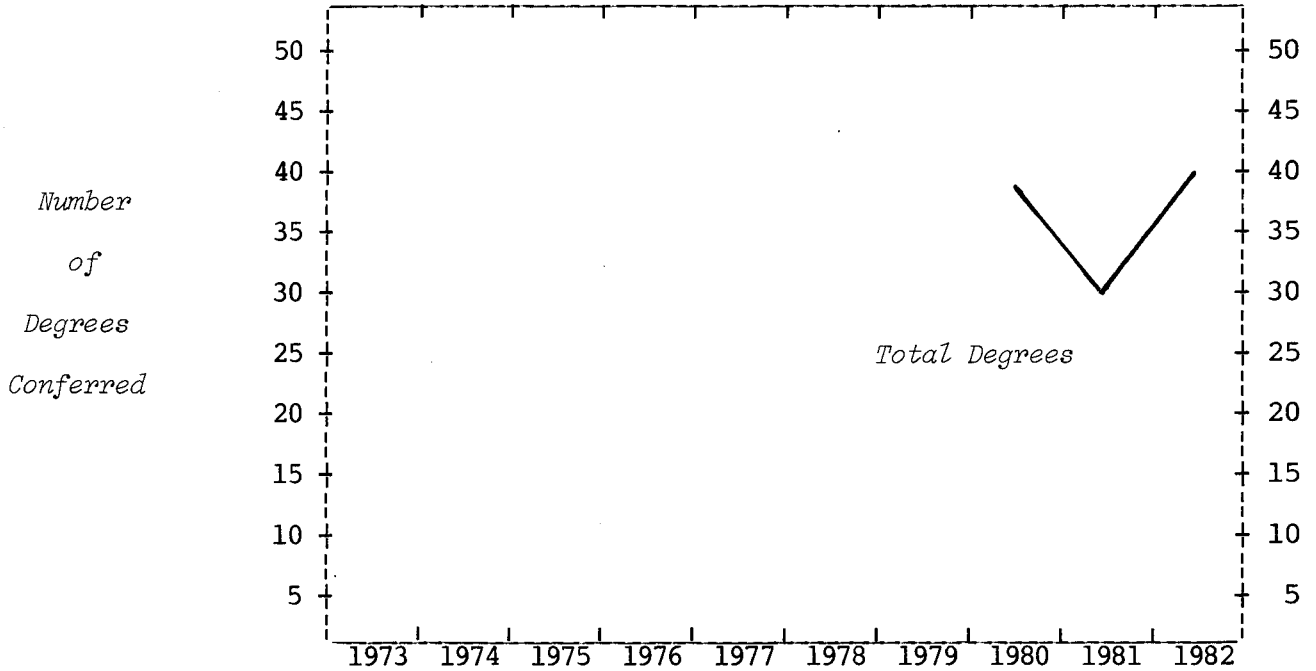

TYPE OF DEGREE

Bachelor of Science	38	28	36
Master of Science in Nursing	1	2	4

GENDER

Women	37	29	36
Men	2	1	4

TERM

Summer	7	1	4
Fall	32	29	36

TOTAL COLLEGE

Total	39	30	40
% Increase - College	-23.1	33.3	
- Campus	2.5	-6.9	

MICHIGAN STATE UNIVERSITY
Office of the Registrar

Trendgraph of Degrees Conferred
COLLEGE OF OSTEOPATHIC MEDICINE
East Lansing Campus

Summer & Fall Terms

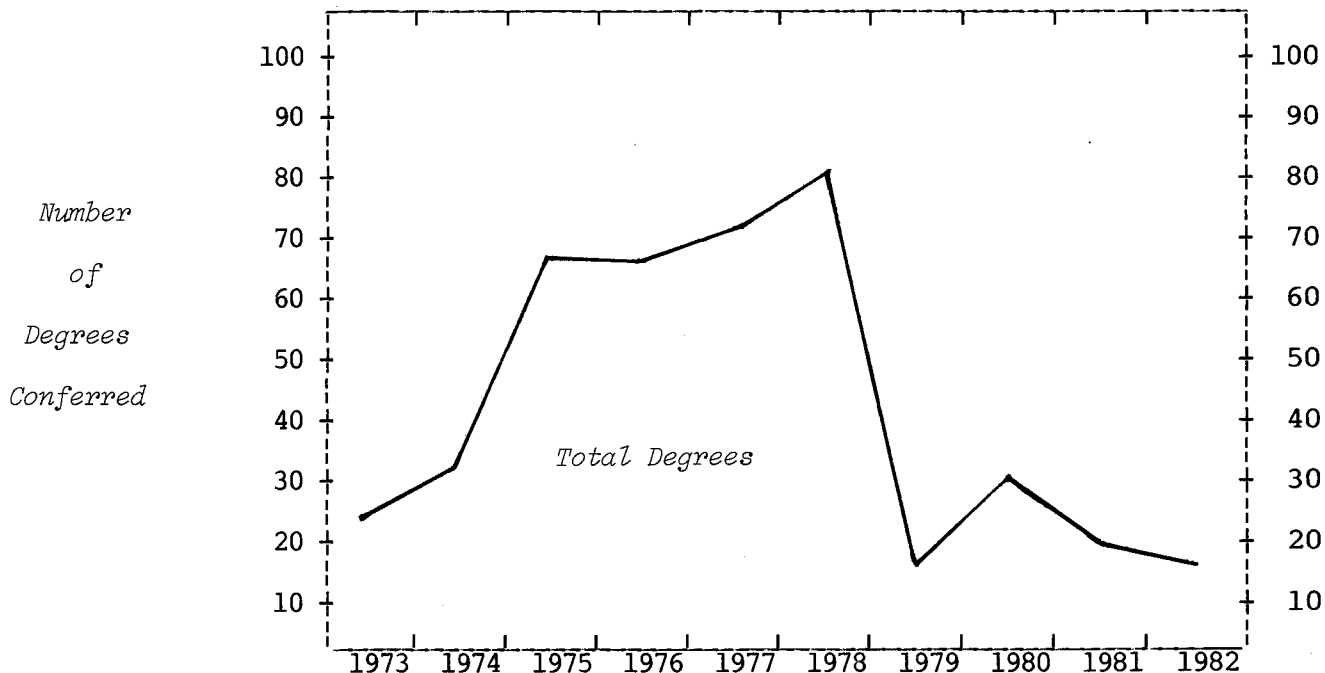

TYPE OF DEGREE

Bachelor of Science		1	1					1	1	1	3
Master of Science									1		2
Doctor of Philosophy										6	7
Doctor of Osteopathy	24	30	66	66	70	80	15	28	13		6

SEX

Women	2	3	13	17	19	13	5	13	4	10
Men	22	28	54	49	51	67	11	17	16	8

TERM

Summer	24	29	65	65	67	69	15	20	13	9
Fall		2	2	1	3	11	1	10	7	9

TOTAL COLLEGE

% Increase - College	29.2	116.1	-1.5	6.1	14.3	-80.0	87.5	-33.3	-10.0	
- Campus	-4.9	6.9	-0.5	-2.6	-2.2	13.3	-3.5	2.5	-6.9	

MICHIGAN STATE UNIVERSITY
Office of the Registrar

Trendgraph of Degrees Conferred
COLLEGE OF SOCIAL SCIENCE
East Lansing Campus

Summer & Fall Terms

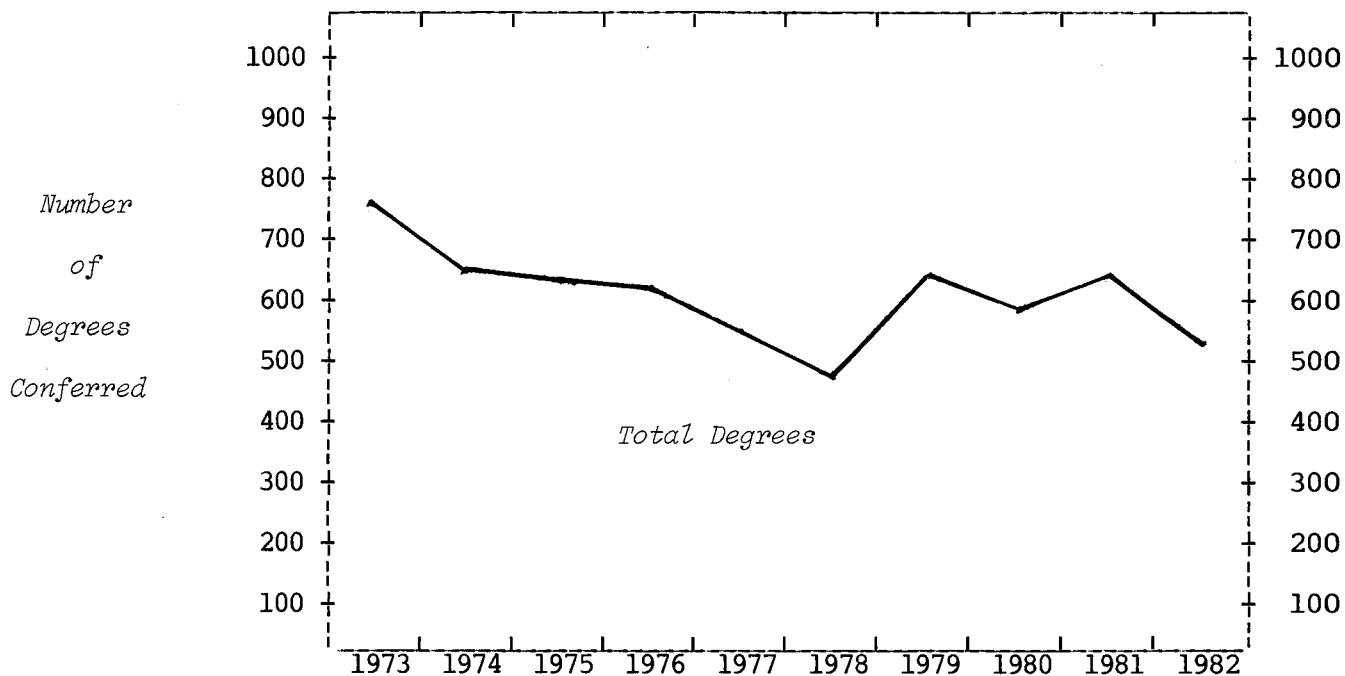

TYPE OF DEGREE

Bachelor of Arts	282	253	257	233	233	240	295	311	328	251
Bachelor of Landscape Arch.	2	2	12	14	12	10	8	11	10	9
Bachelor of Science	304	232	215	189	133	110	126	111	114	128
Total Bachelors	588	487	484	436	378	360	429	433	452	388
Master of Arts	39	31	35	36	42	18	38	30	28	27
Master of Arts for Teachers	1									
Master of Labor & Industrial Relations	32	26	31	46	41	35	56	40	41	50
Master of Landscape Arch.			1							
Master of Public Administration				4	4	6	5	3	13	4
Master of Science	19	29	15	25	20	15	25	10	11	4
Master of Social Work	8	7	6	5	9	7	23	16	34	11
Master in Urban Planning	12	3	2	7	7	4	7	2	4	3
Total Masters	111	96	90	123	123	85	154	101	131	99
Doctor of Philosophy	54	57	47	43	38	21	35	32	52	33
Diploma for Adv. Grad. Study	3	1	1					1		

GENDER

Women	255	221	240	243	216	193	277	268	325	247
Men	501	420	382	359	323	273	341	299	310	273

TERM

Summer	437	343	341	323	300	275	340	317	381	275
Fall	319	298	281	279	239	191	278	250	254	245

TOTAL COLLEGE

1973	756	641	622	602	539	466	618	567	635	520
% Increase - College	-15.2	-3.0	-3.2	-10.5	-13.5	32.6	-8.3	12.0	-18.1	
- Campus	-4.9	6.9	-0.5	-2.6	-2.2	13.3	-3.5	2.5	-6.9	

MICHIGAN STATE UNIVERSITY
Office of the Registrar

Trendgraph of Degrees Conferred
COLLEGE OF URBAN DEVELOPMENT
East Lansing Campus

Summer & Fall Terms

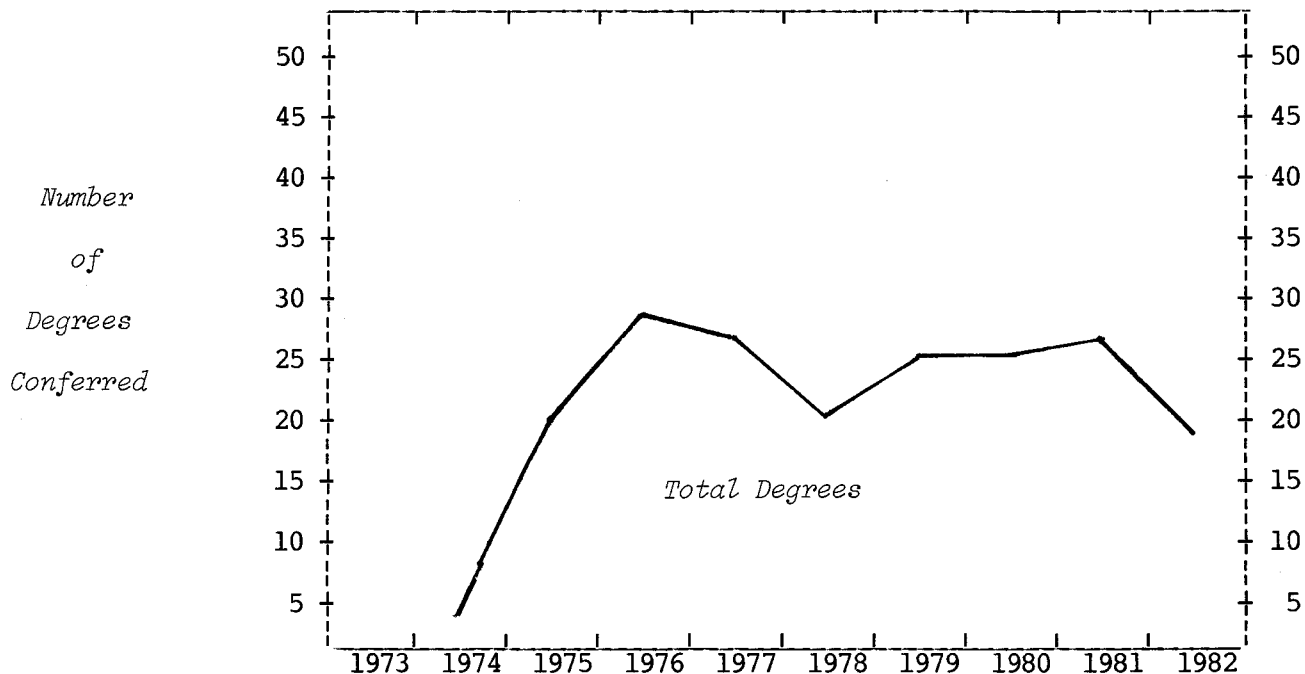

TYPE OF DEGREE
Bachelor of Arts

4 20 29 27 20 25 25 27 19

GENDER

Women 1 13 15 21 16 14 16 19 12
Men 3 7 14 6 4 11 9 8 7

TERM

Summer 1 11 16 17 15 15 17 14 14
Fall 3 9 13 10 5 10 8 13 5

TOTAL COLLEGE

4 20 29 27 20 25 25 27 19

% Increase - College
- Campus

45.0 -6.9 -25.9 25.0 8.0 -29.6
-.5 -2.6 -2.2 13.3 -3.5 2.5 -6.9

MICHIGAN STATE UNIVERSITY
Office of the Registrar

Trendgraph of Degrees Conferred
COLLEGE OF VETERINARY MEDICINE
East Lansing Campus

Summer & Fall Terms

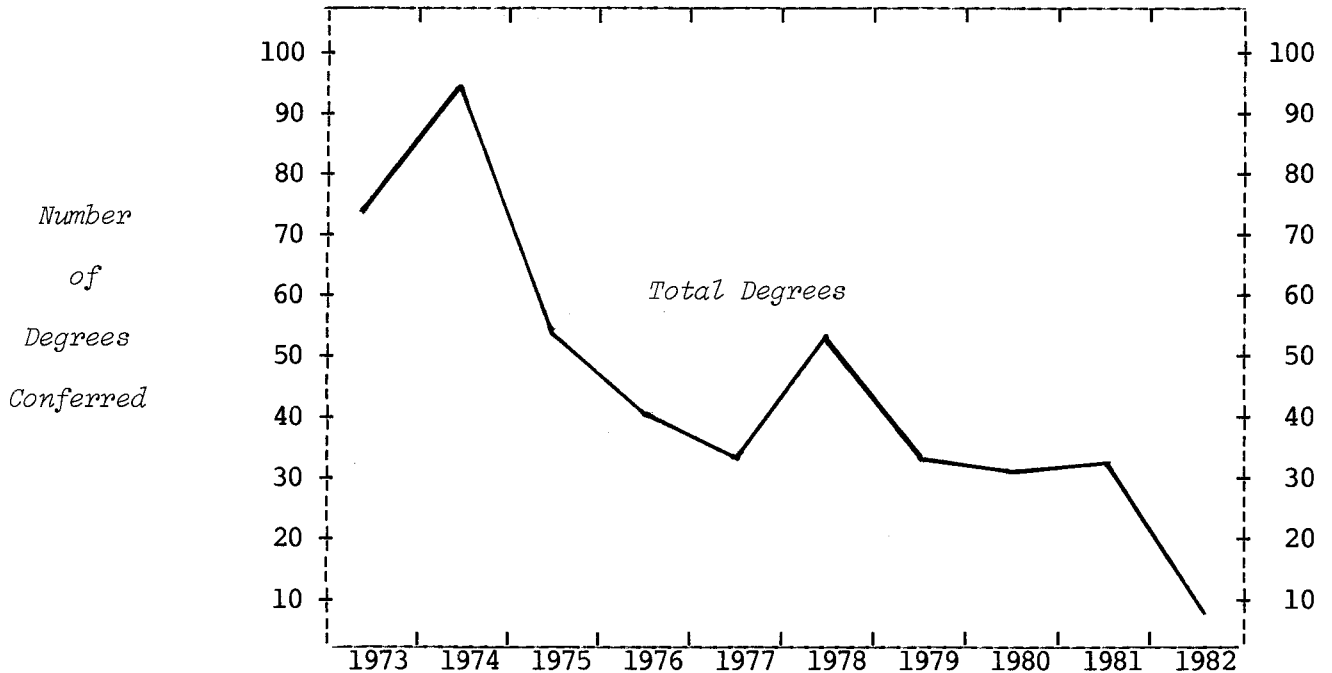

<u>TYPE OF DEGREE</u>										
Bachelor of Science	20	38	47	33	24	43	19	9	14	2
Master of Science	6	3	4	4	7	5	4	7	4	2
Doctor of Philosophy	3		1			1	4	2	1	3
Doctor of Veterinary Medicine	45	52		3		3	5	12	12	2
<u>SEX</u>										
Women	17	21	18	17	14	30	12	11	16	2
Men	57	72	34	23	17	22	20	19	15	7
<u>TERM</u>										
Summer	27	4	25	27	18	25	19	21	19	5
Fall	47	89	27	13	13	27	13	9	12	4
<u>TOTAL COLLEGE</u>										
Total	74	93	52	40	31	52	32	30	31	9
% Increase - College		25.7	-44.1	-23.1	-22.5	67.7	-38.5	-6.2	3.3	-
- Campus		-4.9	6.9	-0.5	-2.6	-2.2	13.3	-3.5	2.5	-6.9

MICHIGAN STATE UNIVERSITY
Office of the Registrar

Trendgraph of Term Grade-Point Averages
COLLEGE OF AGRICULTURE AND NATURAL RESOURCES¹
East Lansing Campus

Fall Terms

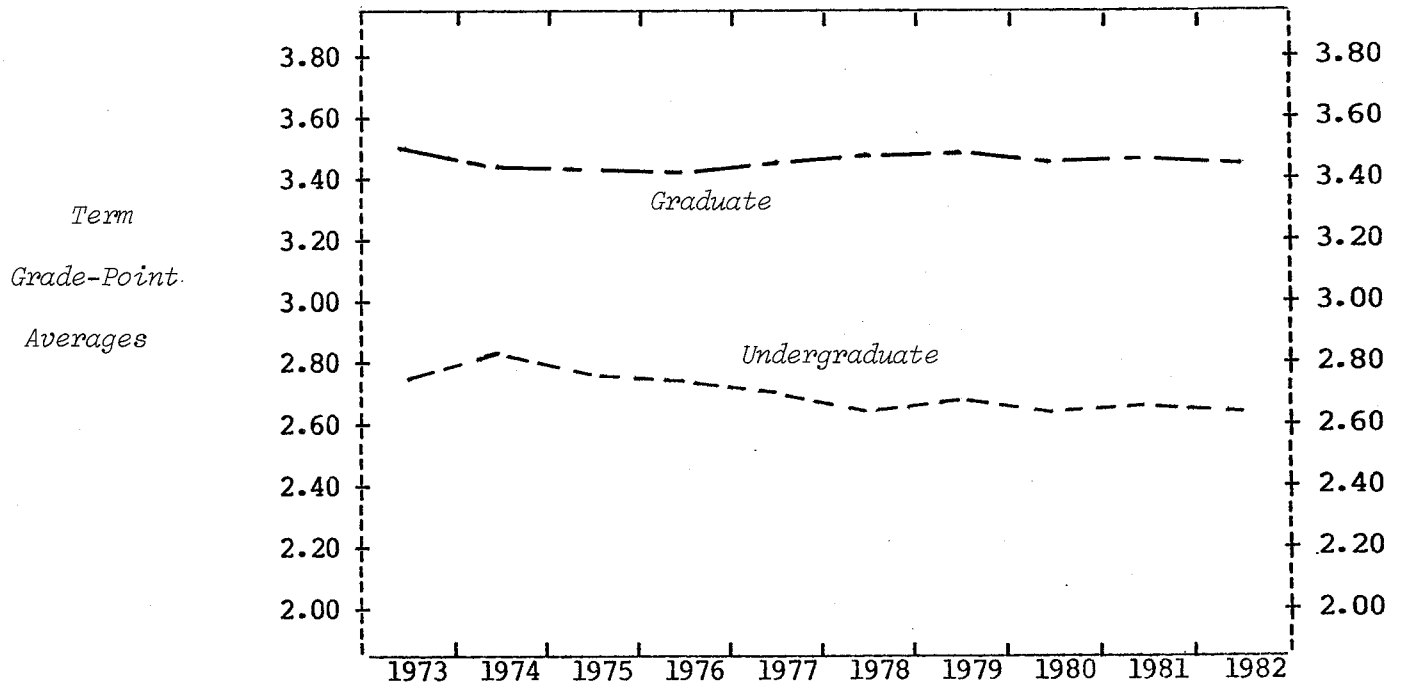

UNDERGRADUATE

CLASS	1973	1974	1975	1976	1977	1978	1979	1980	1981	1982
Freshman	2.59	2.65	2.52	2.52	2.41	2.39	2.38	2.40	2.30	2.23
Sophomore	2.68	2.69	2.72	2.65	2.70	2.55	2.61	2.53	2.58	2.60
Junior	2.72	2.82	2.79	2.75	2.70	2.63	2.64	2.62	2.64	2.59
Senior	2.89	2.94	2.91	2.90	2.88	2.84	2.86	2.79	2.81	2.78
GENDER										
Women	2.81	2.87	2.82	2.78	2.78	2.71	2.71	2.69	2.74	2.74
Men	2.73	2.78	2.74	2.72	2.69	2.62	2.66	2.61	2.61	2.58
TOTAL UNDERGRADUATE	2.75	2.81	2.77	2.74	2.72	2.65	2.68	2.64	2.66	2.64

GRADUATE

CLASS	1973	1974	1975	1976	1977	1978	1979	1980	1981	1982
Master	3.51	3.46	3.43	3.41	3.45	3.47	3.50	3.46	3.44	3.44
Doctor	3.51	3.37	3.41	3.41	3.45	3.49	3.47	3.45	3.53	3.46
GENDER										
Women	3.58	3.52	3.46	3.54	3.52	3.47	3.54	3.49	3.50	3.48
Men	3.50	3.42	3.41	3.39	3.44	3.45	3.47	3.45	3.45	3.44
TOTAL GRADUATE	3.51	3.43	3.42	3.41	3.45	3.47	3.49	3.46	3.46	3.45

Note: 1) Does not include grades of students enrolled in the Institute of Agricultural Technology.

MICHIGAN STATE UNIVERSITY
Office of the Registrar

Trendgraph of Term Grade-Point Averages
COLLEGE OF ARTS AND LETTERS
East Lansing Campus

Fall Terms

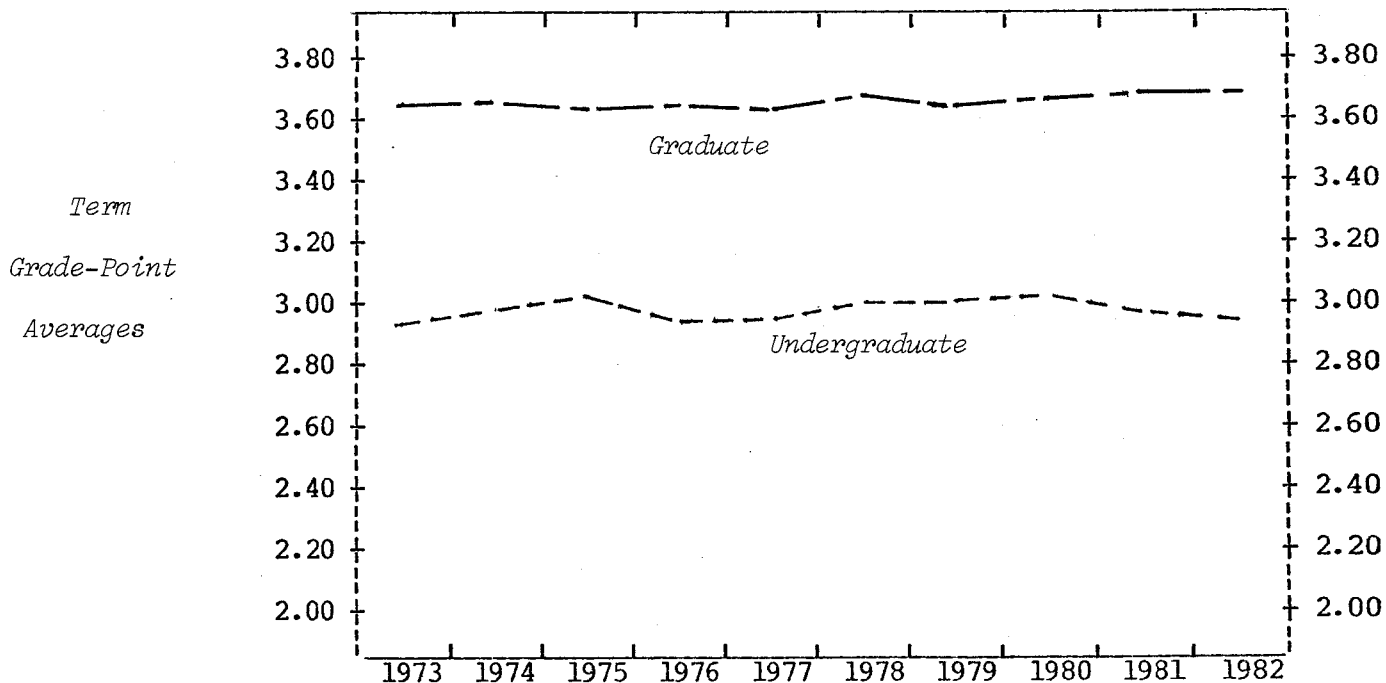

UNDERGRADUATE
CLASS

Freshman	2.80	2.88	2.83	2.81	2.73	2.73	2.69	2.81	2.72	2.76
Sophomore	2.79	2.90	2.95	2.90	2.86	2.98	2.95	2.92	2.87	2.89
Junior	2.94	3.01	3.01	2.97	2.94	3.03	3.03	3.01	3.01	2.95
Senior	3.17	3.15	3.16	3.09	3.19	3.15	3.19	3.19	3.18	3.11

GENDER

Women	3.00	3.04	3.06	3.01	3.02	3.05	3.05	3.05	3.02	3.00
Men	2.83	2.92	2.92	2.89	2.86	2.92	2.91	2.93	2.94	2.88

TOTAL UNDERGRADUATE

2.93	2.99	3.01	2.96	2.96	3.00	3.00	3.01	2.99	2.95
------	------	------	------	------	------	------	------	------	------

GRADUATE
CLASS

Master	3.64	3.64	3.60	3.61	3.60	3.66	3.62	3.65	3.66	3.68
Doctor	3.67	3.74	3.71	3.74	3.72	3.77	3.68	3.74	3.77	3.75

GENDER

Women	3.64	3.66	3.63	3.66	3.62	3.68	3.63	3.70	3.66	3.71
Men	3.65	3.66	3.60	3.61	3.65	3.69	3.64	3.64	3.72	3.68

TOTAL GRADUATE

3.64	3.66	3.62	3.64	3.63	3.69	3.63	3.67	3.69	3.69
------	------	------	------	------	------	------	------	------	------

MICHIGAN STATE UNIVERSITY
Office of the Registrar

Trendgraph of Term Grade-Point Averages
COLLEGE OF BUSINESS
East Lansing Campus

Fall Terms

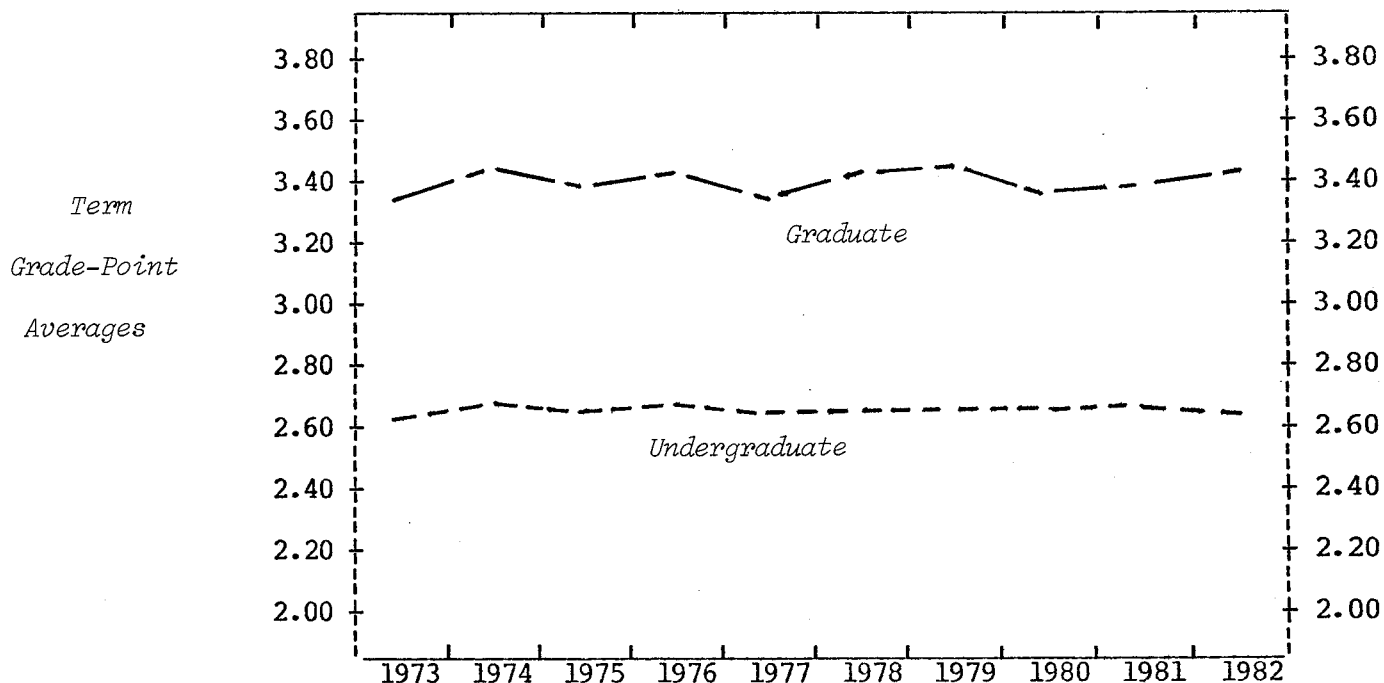

UNDERGRADUATE
CLASS

Freshman	2.50	2.63	2.53	2.59	2.49	2.48	2.52	2.49	2.40	2.41
Sophomore	2.55	2.58	2.56	2.58	2.57	2.58	2.61	2.65	2.69	2.60
Junior	2.60	2.68	2.75	2.70	2.68	2.68	2.66	2.66	2.72	2.71
Senior	2.80	2.84	2.78	2.83	2.78	2.78	2.77	2.79	2.82	2.85

GENDER

Women	2.74	2.78	2.75	2.78	2.69	2.68	2.66	2.67	2.68	2.68
Men	2.58	2.66	2.65	2.64	2.60	2.60	2.61	2.62	2.65	2.62

TOTAL UNDERGRADUATE

2.62	2.69	2.67	2.69	2.63	2.63	2.63	2.64	2.66	2.64
------	------	------	------	------	------	------	------	------	------

GRADUATE
CLASS

Master	3.33	3.42	3.37	3.40	3.36	3.39	3.43	3.37	3.38	3.41
Doctor	3.49	3.62	3.51	3.51	3.39	3.56	3.53	3.44	3.43	3.48

GENDER

Women	3.42	3.38	3.38	3.42	3.47	3.43	3.48	3.41	3.37	3.42
Men	3.34	3.45	3.38	3.41	3.34	3.40	3.42	3.37	3.39	3.41

TOTAL GRADUATE

3.35	3.44	3.38	3.41	3.36	3.41	3.43	3.38	3.39	3.42
------	------	------	------	------	------	------	------	------	------

MICHIGAN STATE UNIVERSITY
Office of the Registrar

Trendgraph of Term Grade-Point Averages
COLLEGE OF COMMUNICATION ARTS AND SCIENCES
East Lansing Campus

Fall Terms

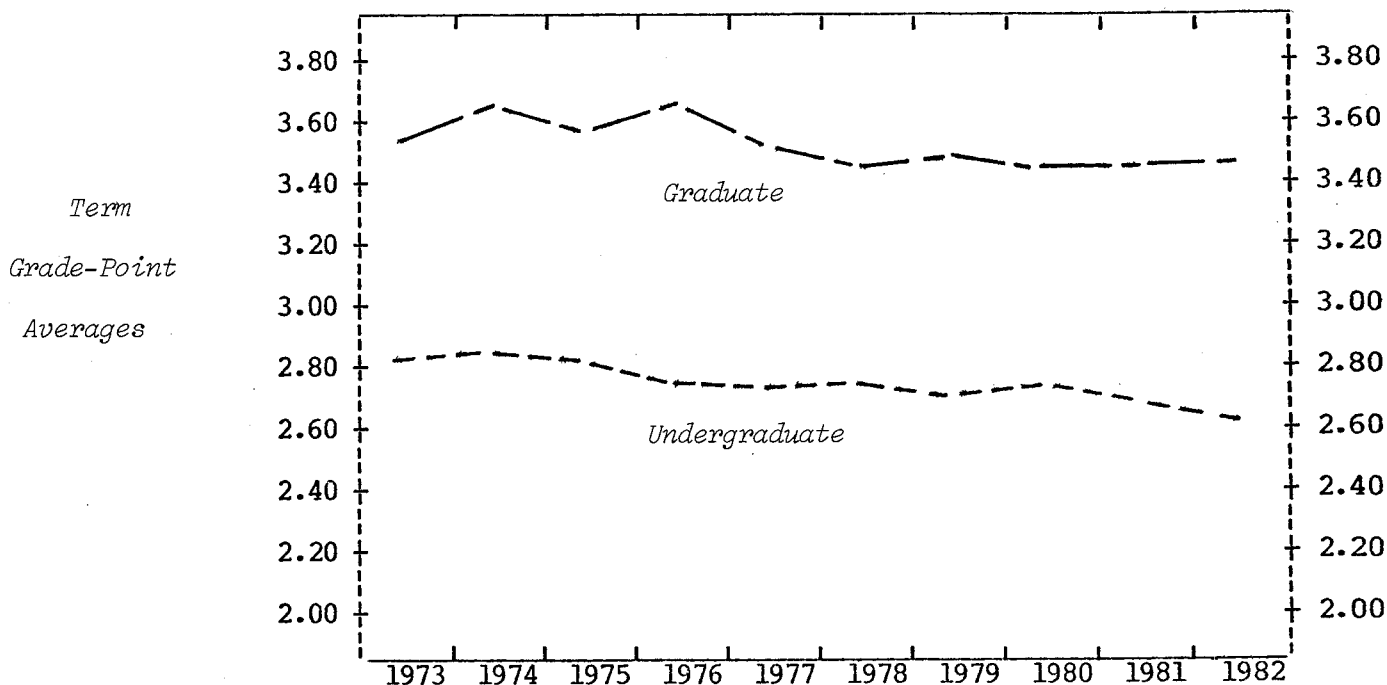

UNDERGRADUATE
CLASS

Freshman	2.64	2.71	2.67	2.64	2.63	2.53	2.59	2.61	2.57	2.45
Sophomore	2.69	2.71	2.73	2.64	2.71	2.66	2.62	2.65	2.65	2.60
Junior	2.85	2.88	2.84	2.78	2.67	2.75	2.68	2.71	2.69	2.62
Senior	2.97	3.01	2.97	2.92	2.92	2.94	2.89	2.83	2.81	2.79

GENDER

Women	2.83	2.91	2.91	2.83	2.80	2.78	2.75	2.78	2.74	2.68
Men	2.78	2.77	2.71	2.68	2.66	2.65	2.62	2.59	2.61	2.55

TOTAL UNDERGRADUATE

2.81	2.84	2.81	2.76	2.73	2.73	2.70	2.71	2.69	2.63
------	------	------	------	------	------	------	------	------	------

GRADUATE
CLASS

Master	3.52	3.64	3.58	3.63	3.53	3.44	3.49	3.44	3.42	3.44
Doctor	3.65	3.66	3.67	3.76	3.36	3.43	3.45	3.51	3.66	3.57

GENDER

Women	3.57	3.64	3.62	3.68	3.59	3.56	3.60	3.51	3.50	3.57
Men	3.52	3.65	3.56	3.61	3.36	3.28	3.31	3.37	3.38	3.30

TOTAL GRADUATE

3.54	3.64	3.59	3.65	3.52	3.44	3.48	3.45	3.45	3.46
------	------	------	------	------	------	------	------	------	------

MICHIGAN STATE UNIVERSITY
Office of the Registrar

Trendgraph of Term Grade-Point Averages
COLLEGE OF EDUCATION
East Lansing Campus

Fall Terms

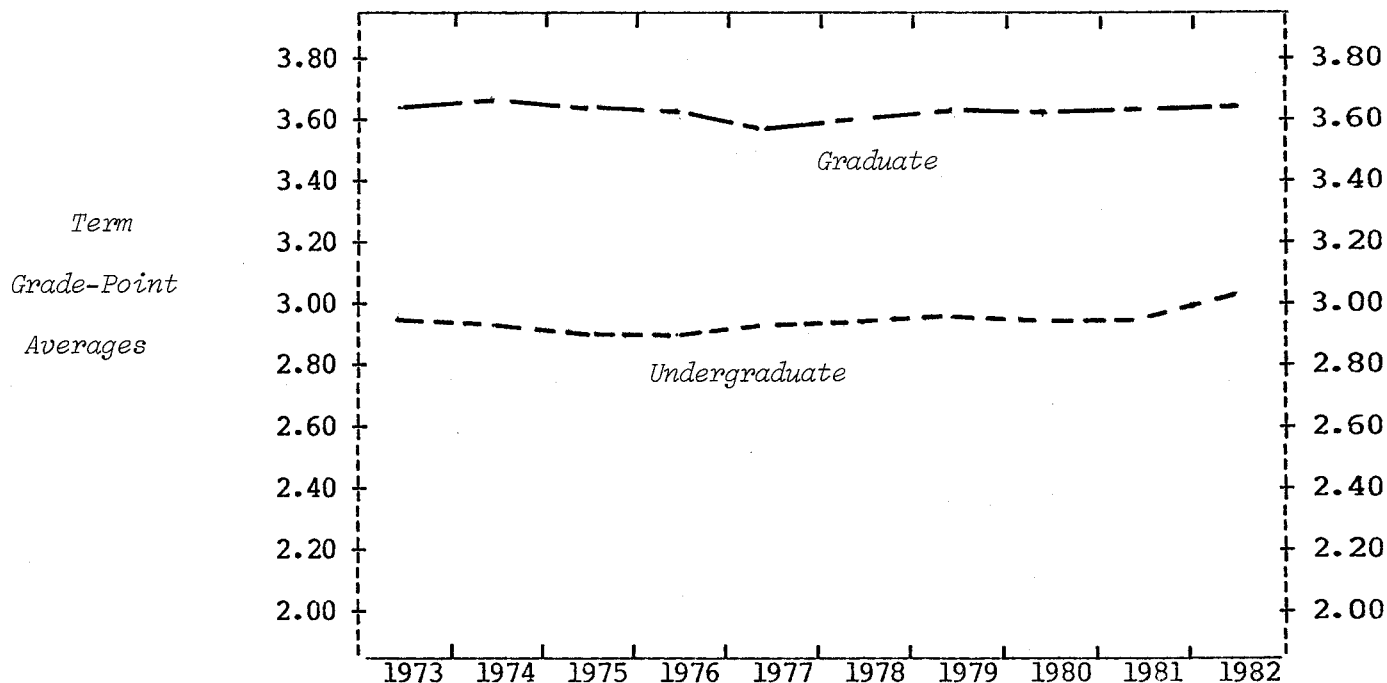

UNDERGRADUATE

CLASS	1973	1974	1975	1976	1977	1978	1979	1980	1981	1982
Freshman	2.67	2.71	2.69	2.62	2.57	2.55	2.61	2.61	2.49	2.53
Sophomore	2.78	2.67	2.68	2.72	2.67	2.67	2.74	2.77	2.68	2.75
Junior	3.04	2.98	2.98	2.94	2.98	2.96	2.95	3.01	3.01	3.03
Senior	3.16	3.17	3.19	3.15	3.19	3.18	3.22	3.21	3.22	3.26
Special	3.34	3.41	3.31	3.25	3.34	3.34	3.39	3.41	3.39	3.40
GENDER										
Women	3.00	2.96	2.96	2.96	2.99	2.99	2.99	2.99	2.97	3.06
Men	2.77	2.81	2.78	2.72	2.71	2.74	2.82	2.78	2.87	2.75
TOTAL UNDERGRADUATE	2.95	2.93	2.92	2.91	2.93	2.94	2.96	2.96	2.95	3.01

GRADUATE

CLASS	1973	1974	1975	1976	1977	1978	1979	1980	1981	1982
Master	3.59	3.61	3.58	3.56	3.54	3.58	3.58	3.59	3.60	3.58
Doctor	3.73	3.73	3.72	3.70	3.68	3.65	3.72	3.65	3.66	3.72
GENDER										
Women	3.65	3.66	3.65	3.64	3.61	3.66	3.64	3.64	3.63	3.66
Men	3.62	3.63	3.59	3.56	3.57	3.53	3.58	3.57	3.60	3.60
TOTAL GRADUATE	3.63	3.65	3.62	3.61	3.59	3.60	3.62	3.61	3.62	3.63

MICHIGAN STATE UNIVERSITY
Office of the Registrar

Trendgraph of Term Grade-Point Averages
COLLEGE OF ENGINEERING
East Lansing Campus

Fall Terms

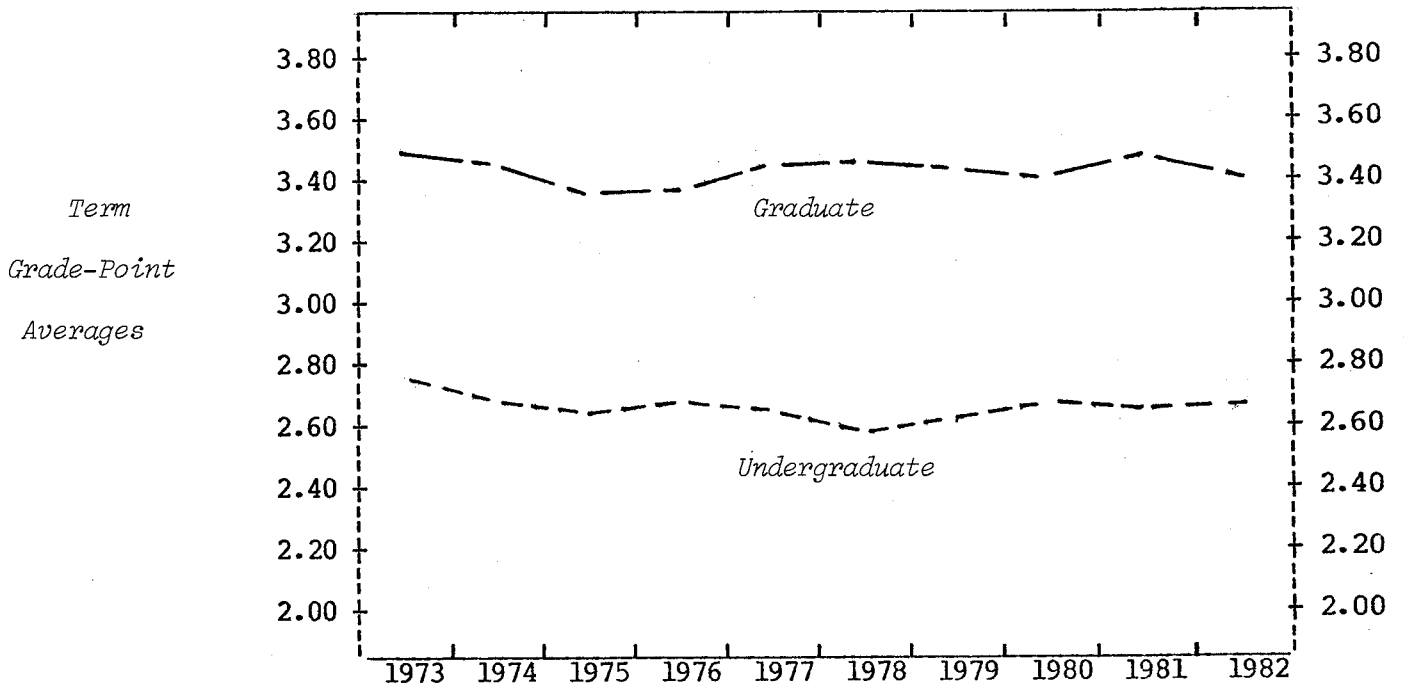

UNDERGRADUATE
CLASS

Freshman	2.59	2.60	2.51	2.52	2.53	2.42	2.42	2.44	2.37	2.47
Sophomore	2.63	2.57	2.50	2.60	2.57	2.51	2.54	2.64	2.61	2.61
Junior	2.78	2.74	2.66	2.79	2.67	2.66	2.75	2.85	2.92	2.89
Senior	3.01	2.90	2.84	2.85	2.87	2.84	2.85	2.90	2.94	2.96

GENDER

Women	2.92	2.81	2.69	2.76	2.75	2.69	2.67	2.74	2.67	2.68
Men	2.74	2.68	2.61	2.68	2.64	2.57	2.59	2.63	2.63	2.67

TOTAL UNDERGRADUATE

2.76	2.69	2.62	2.69	2.65	2.59	2.60	2.66	2.64	2.67
------	------	------	------	------	------	------	------	------	------

GRADUATE
CLASS

Master	3.45	3.39	3.35	3.33	3.41	3.43	3.37	3.35	3.40	3.37
Doctor	3.64	3.61	3.49	3.59	3.61	3.57	3.58	3.58	3.72	3.54

GENDER

Women							3.54	3.54	3.53	3.25
Men	3.49	3.44	3.38	3.36	3.44	3.45	3.41	3.38	3.46	3.42

TOTAL GRADUATE

3.49	3.42	3.37	3.37	3.44	3.45	3.42	3.40	3.47	3.40
------	------	------	------	------	------	------	------	------	------

MICHIGAN STATE UNIVERSITY
Office of the Registrar

Trendgraph of Term Grade-Point Averages
COLLEGE OF HUMAN ECOLOGY
East Lansing Campus

Fall Terms

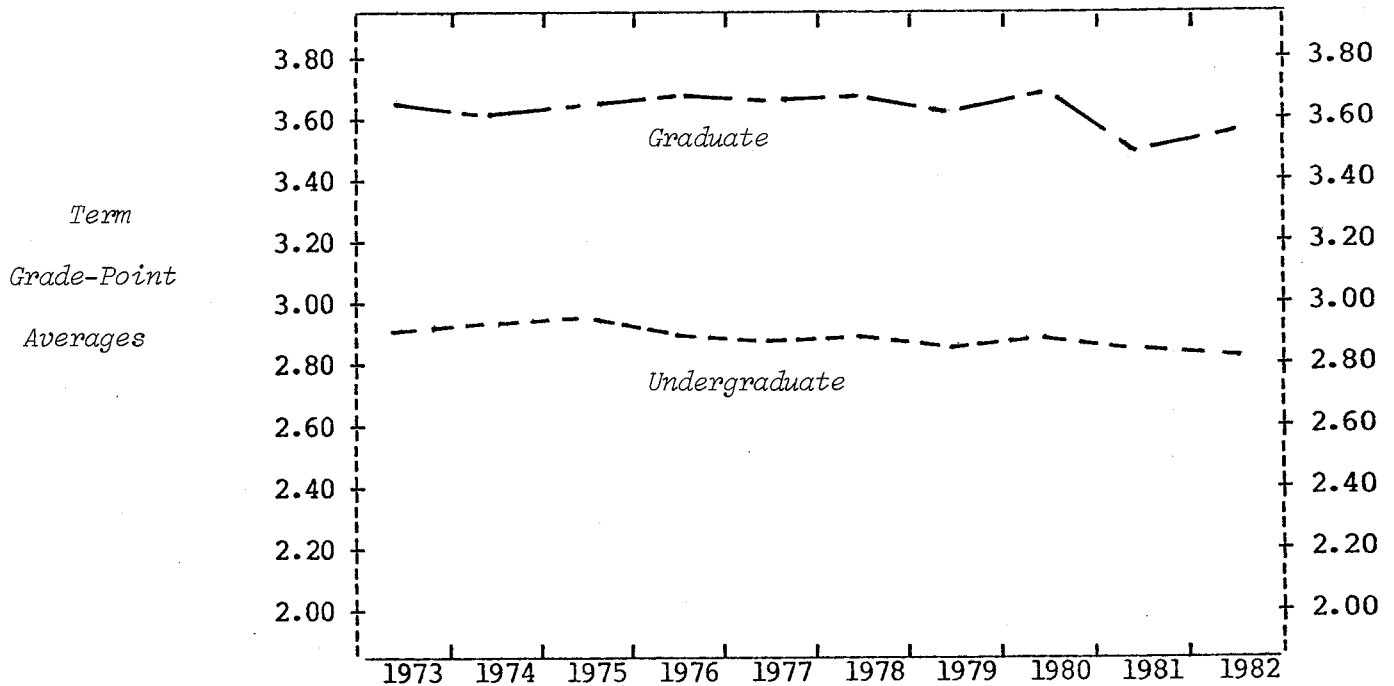

UNDERGRADUATE

CLASS

Freshman	2.79	2.77	2.83	2.79	2.67	2.78	2.61	2.57	2.51	2.48
Sophomore	2.78	2.74	2.79	2.69	2.79	2.74	2.72	2.80	2.74	2.70
Junior	2.89	2.92	2.98	2.95	2.87	2.85	2.86	2.87	2.84	2.79
Senior	3.12	3.19	3.14	3.13	3.02	3.06	3.06	3.08	3.01	3.00

GENDER

Women	2.91	2.93	2.97	2.92	2.87	2.88	2.85	2.88	2.83	2.82
Men				2.72	2.83	2.84	2.74	2.80	2.79	2.55

TOTAL UNDERGRADUATE

	2.91	2.92	2.96	2.91	2.87	2.87	2.84	2.87	2.83	2.81
--	------	------	------	------	------	------	------	------	------	------

GRADUATE

CLASS

Master	3.64	3.59	3.60	3.67	3.64	3.66	3.59	3.62	3.50	3.58
Doctor	3.69	3.68	3.76	3.68	3.75	3.72	3.64	3.84	3.57	3.56

GENDER

Women	3.64	3.63	3.62	3.65	3.66	3.68	3.61	3.67	3.52	3.58
Men				3.77	3.67	3.68	3.57	3.65	3.49	3.57

TOTAL GRADUATE

	3.64	3.60	3.62	3.67	3.66	3.68	3.60	3.67	3.51	3.58
--	------	------	------	------	------	------	------	------	------	------

MICHIGAN STATE UNIVERSITY
Office of the Registrar

Trendgraph of Term Grade-Point Averages
JAMES MADISON COLLEGE
East Lansing Campus

Fall Terms

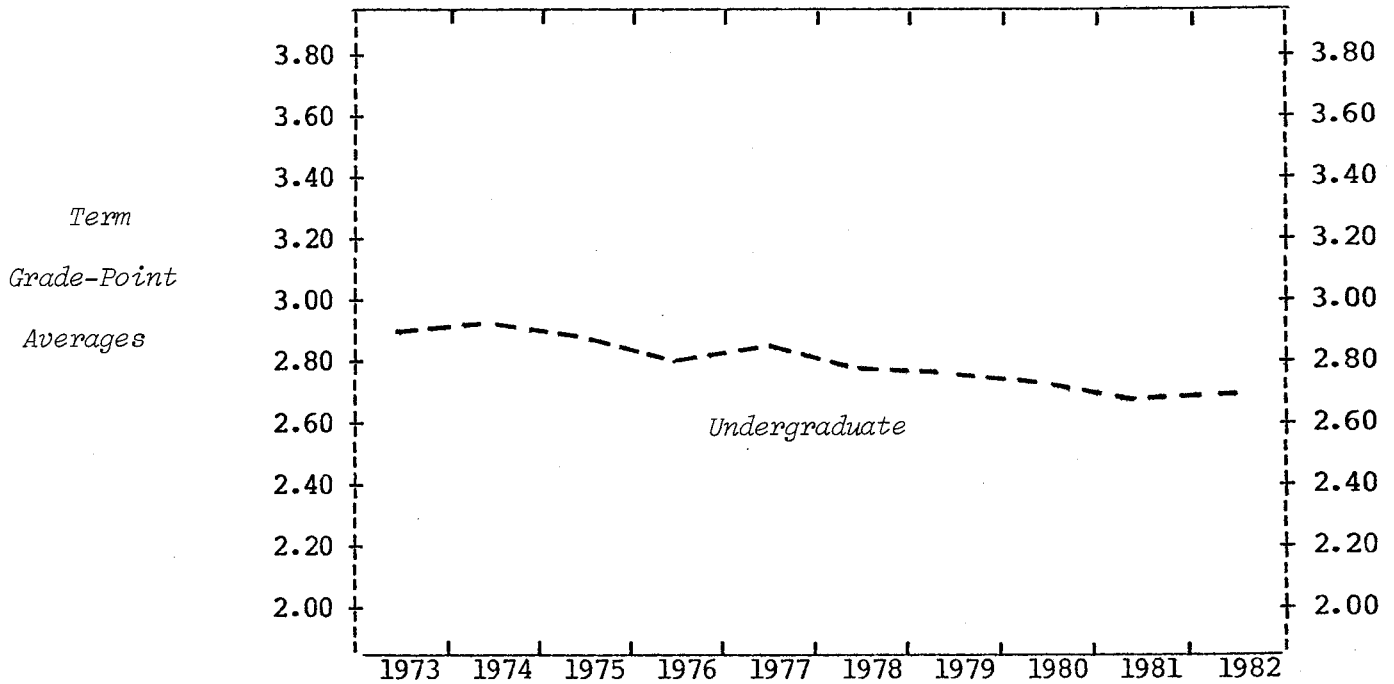

UNDERGRADUATE

CLASS	1973	1974	1975	1976	1977	1978	1979	1980	1981	1982
Freshman	2.78	2.79	2.76	2.62	2.69	2.57	2.55	2.48	2.52	2.40
Sophomore	2.88	3.05	2.89	2.89	2.93	2.93	2.83	2.80	2.61	2.70
Junior	3.02	2.81	2.95	2.87	2.95	2.90	2.95	2.88	2.79	2.86
Senior	3.12	3.26	3.18	2.99	3.04	2.99	3.09	3.07	2.95	2.96
GENDER										
Women	2.90	2.90	2.90	2.84	2.82	2.79	2.80	2.73	2.65	2.65
Men	2.91	2.93	2.87	2.76	2.85	2.76	2.75	2.73	2.69	2.70
TOTAL UNDERGRADUATE	2.90	2.91	2.88	2.80	2.84	2.78	2.77	2.73	2.67	2.68

MICHIGAN STATE UNIVERSITY
Office of the Registrar

Trendgraph of Term Grade-Point Averages
COLLEGE OF HUMAN MEDICINE
East Lansing Campus

Fall Terms

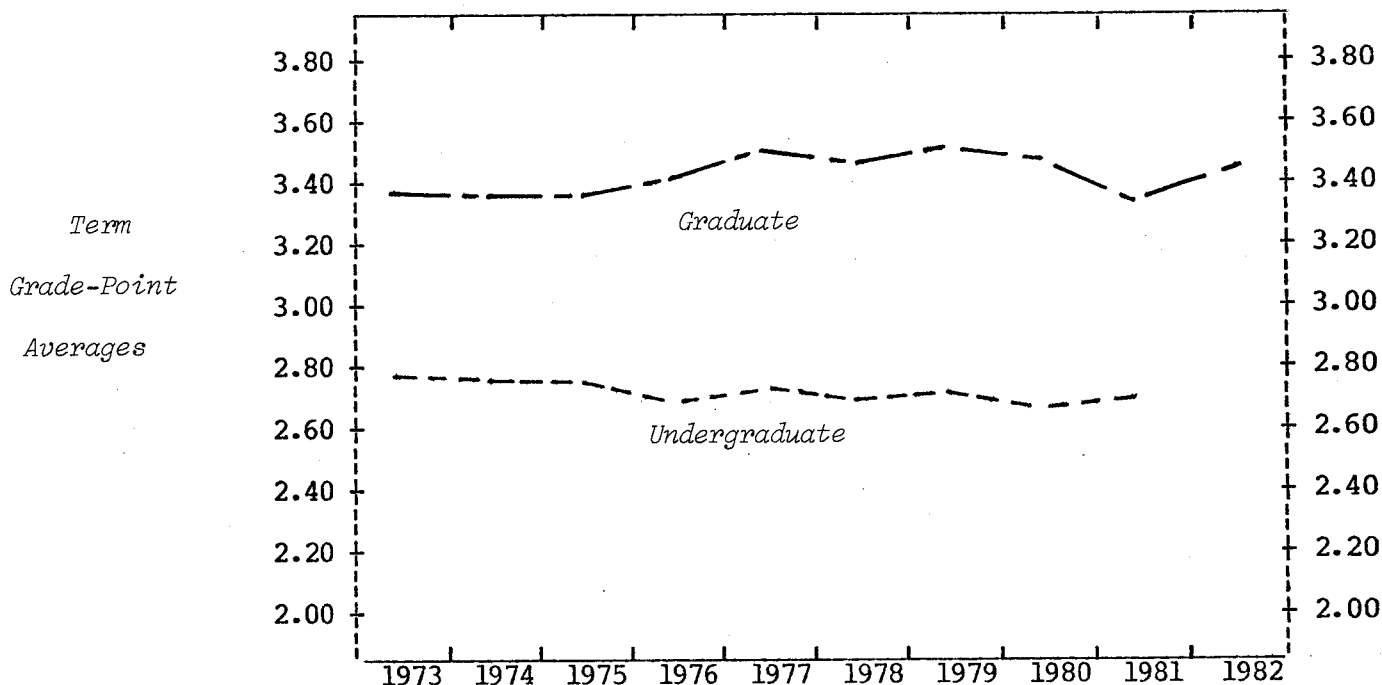

UNDERGRADUATE¹

CLASS	1973	1974	1975	1976	1977	1978	1979	1980	1981	1982
Freshman	2.74	2.56	2.53	2.45	2.42	2.42	2.46	2.41	2.38	
Sophomore	2.61	2.65	2.60	2.68	2.67	2.58	2.44	2.60	2.47	
Junior	2.84	2.80	2.89	2.76	2.67	2.61	2.70	2.76	2.80	
Senior	2.91	2.95	2.88	2.78	2.97	3.00	3.04	2.82	2.91	
GENDER										
Women	2.80	2.82	2.76	2.68	2.73	2.70	2.66	2.67	2.67	
Men	2.76	2.59	2.75	2.67	2.68	2.66	2.78	2.66	2.68	
TOTAL UNDERGRADUATE	2.79	2.77	2.76	2.68	2.72	2.69	2.70	2.66	2.68	

GRADUATE

CLASS	1973	1974	1975	1976	1977	1978	1979	1980	1981	1982
Master	3.36	3.30	3.36	3.36	3.46	3.43	3.50	3.51	3.31	3.33
Doctor	3.39	3.43	3.33	3.47	3.53	3.48	3.50	3.42	3.34	3.48
GENDER										
Women	3.30	3.25	3.41	3.49	3.35	3.37	3.53	3.48	3.22	3.43
Men	3.38	3.37	3.33	3.36	3.57	3.51	3.48	3.44	3.43	3.43
TOTAL GRADUATE	3.37	3.34	3.35	3.40	3.49	3.45	3.50	3.46	3.33	3.43

Note: 1) The Undergraduate Medical Technology Program was transferred to the College of Natural Science, effective Summer Term 1982.

MICHIGAN STATE UNIVERSITY
Office of the Registrar

Trendgraph of Term Grade-Point Averages
JUSTIN MORRILL COLLEGE¹
East Lansing Campus

Fall Terms

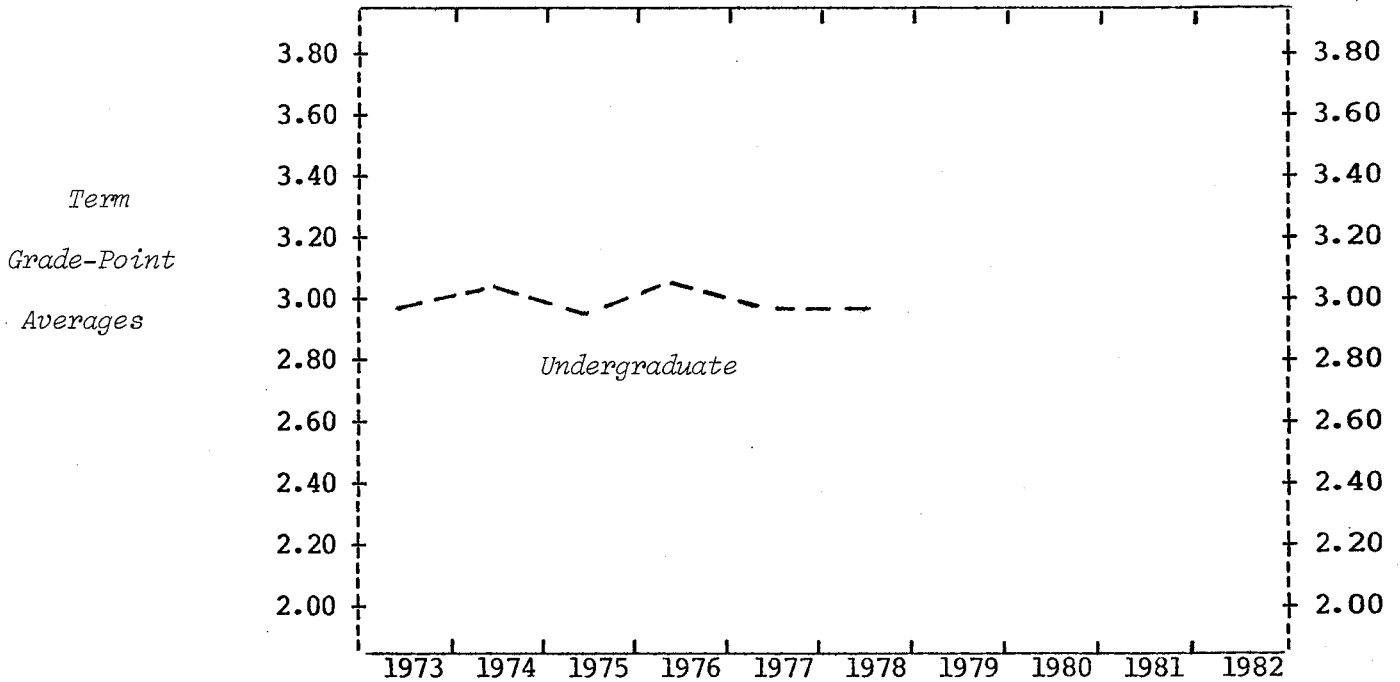

UNDERGRADUATE
CLASS

Freshman	2.83	2.92	2.82	3.02	2.82	3.02
Sophomore	2.93	3.01	2.98	2.93	3.00	2.66
Junior	2.94	2.97	2.98	3.11	2.94	2.94
Senior	3.18	3.19	3.16	3.17	3.05	3.14

GENDER

Women	3.02	3.06	2.98	3.09	3.08	3.03
Men	2.88	2.95	2.93	2.95	2.87	2.91

TOTAL UNDERGRADUATE

	2.97	3.02	2.96	3.04	2.98	2.98
--	------	------	------	------	------	------

Note: 1) The grade-point averages shown in this report for Justin Morrill College represent only those courses in which numerical grades were earned by JMC students. Many courses in JMC were graded on the P-N system.

MICHIGAN STATE UNIVERSITY
Office of the Registrar

Trendgraph of Term Grade-Point Averages
COLLEGE OF NATURAL SCIENCE
East Lansing Campus

Fall Terms

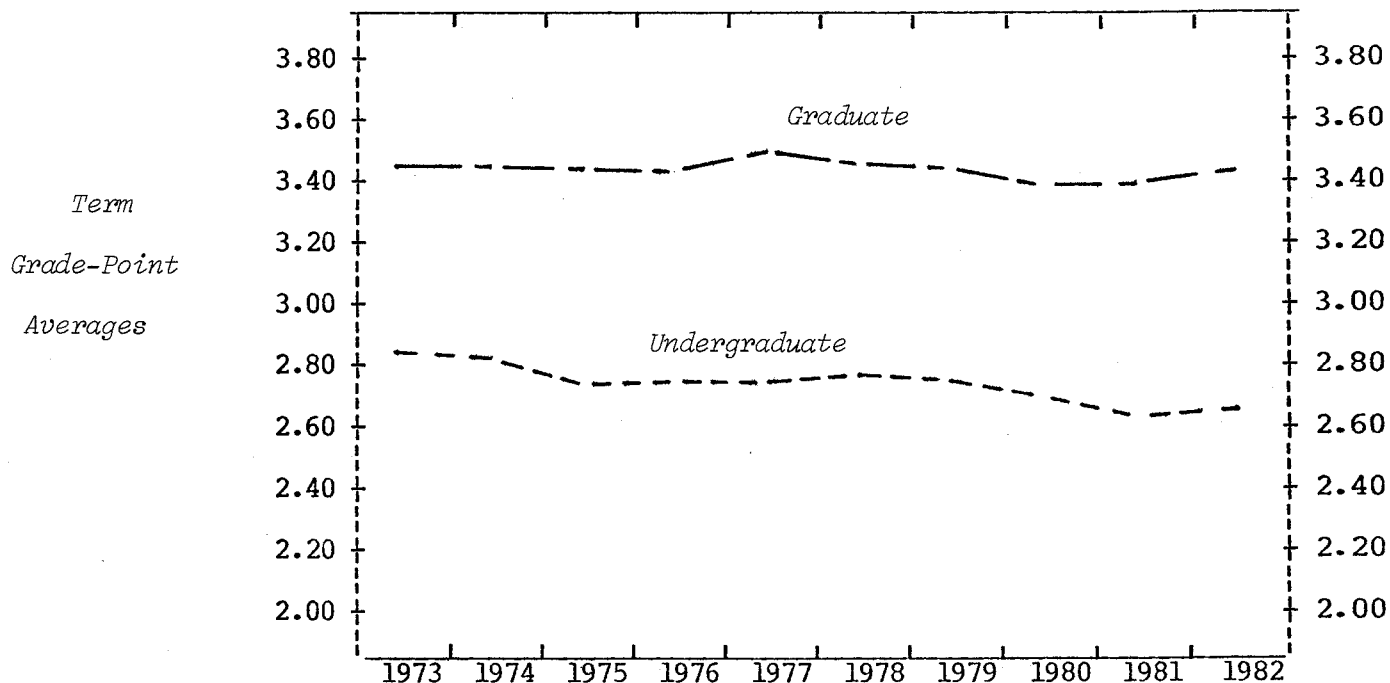

UNDERGRADUATE¹
CLASS

Freshman	2.70	2.66	2.56	2.59	2.46	2.56	2.45	2.52	2.38	2.53
Sophomore	2.73	2.79	2.80	2.80	2.83	2.80	2.77	2.71	2.66	2.66
Junior	2.87	2.81	2.78	2.80	2.79	2.80	2.83	2.62	2.59	2.60
Senior	3.04	3.01	2.97	2.94	2.97	3.05	3.02	2.92	2.83	2.87

GENDER

Women	2.83	2.83	2.78	2.81	2.77	2.87	2.81	2.67	2.64	2.66
Men	2.83	2.79	2.75	2.74	2.73	2.72	2.68	2.69	2.59	2.65

TOTAL UNDERGRADUATE

2.83	2.81	2.76	2.77	2.75	2.79	2.74	2.68	2.61	2.65
------	------	------	------	------	------	------	------	------	------

GRADUATE
CLASS

Master	3.42	3.41	3.40	3.35	3.47	3.41	3.40	3.27	3.35	3.35
Doctor	3.54	3.53	3.50	3.51	3.51	3.51	3.52	3.53	3.43	3.52

GENDER

Women	3.43	3.45	3.48	3.43	3.51	3.49	3.53	3.40	3.39	3.47
Men	3.47	3.45	3.42	3.42	3.47	3.44	3.41	3.38	3.39	3.42

TOTAL GRADUATE

3.46	3.45	3.44	3.42	3.48	3.45	3.44	3.39	3.39	3.43
------	------	------	------	------	------	------	------	------	------

Note: 1) Includes grades of students enrolled in Lyman Briggs School and the Undergraduate Medical Technology Program, effective Summer Term 1982.

MICHIGAN STATE UNIVERSITY
Office of the Registrar

Trendgraph of Term Grade-Point Averages
LYMAN BRIGGS COLLEGE¹
East Lansing Campus

Fall Terms

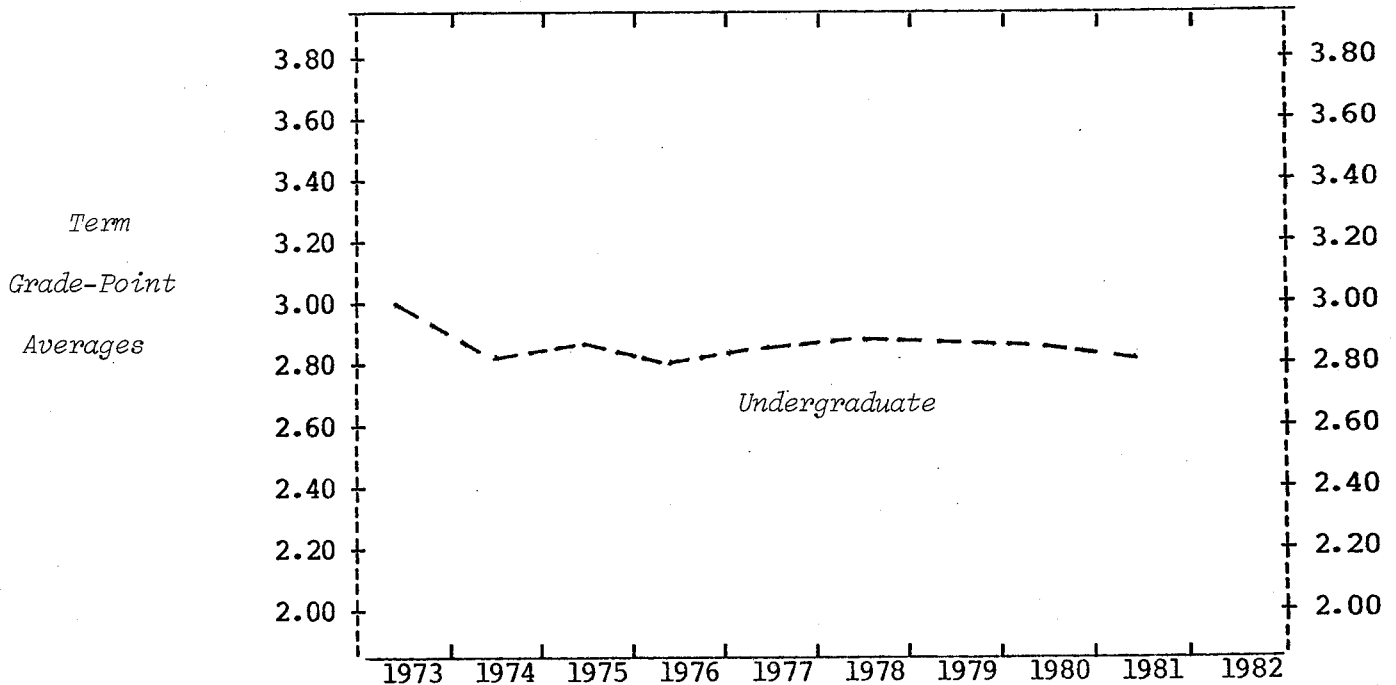

UNDERGRADUATE

<u>CLASS</u>	1973	1974	1975	1976	1977	1978	1979	1980	1981
Freshman	2.97	2.66	2.74	2.58	2.72	2.70	2.72	2.73	2.68
Sophomore	2.93	2.79	2.88	2.93	2.89	2.88	2.93	2.93	2.79
Junior	3.11	3.07	2.96	2.96	3.00	3.06	2.95	2.91	3.00
Senior	3.10	3.08	3.10	2.93	3.02	3.09	3.07	3.05	3.12
<u>GENDER</u>									
Women	3.10	2.89	2.94	2.89	2.83	2.88	2.87	2.85	2.79
Men	2.94	2.77	2.83	2.76	2.88	2.86	2.86	2.84	2.81
<u>TOTAL UNDERGRADUATE</u>	3.00	2.81	2.87	2.80	2.86	2.87	2.86	2.84	2.80

Note: 1) Grades of Lyman Briggs School students were transferred to the College of Natural Science, effective Summer Term 1982.

MICHIGAN STATE UNIVERSITY
Office of the Registrar

Trendgraph of Term Grade-Point Averages
COLLEGE OF NURSING
East Lansing Campus

Fall Terms

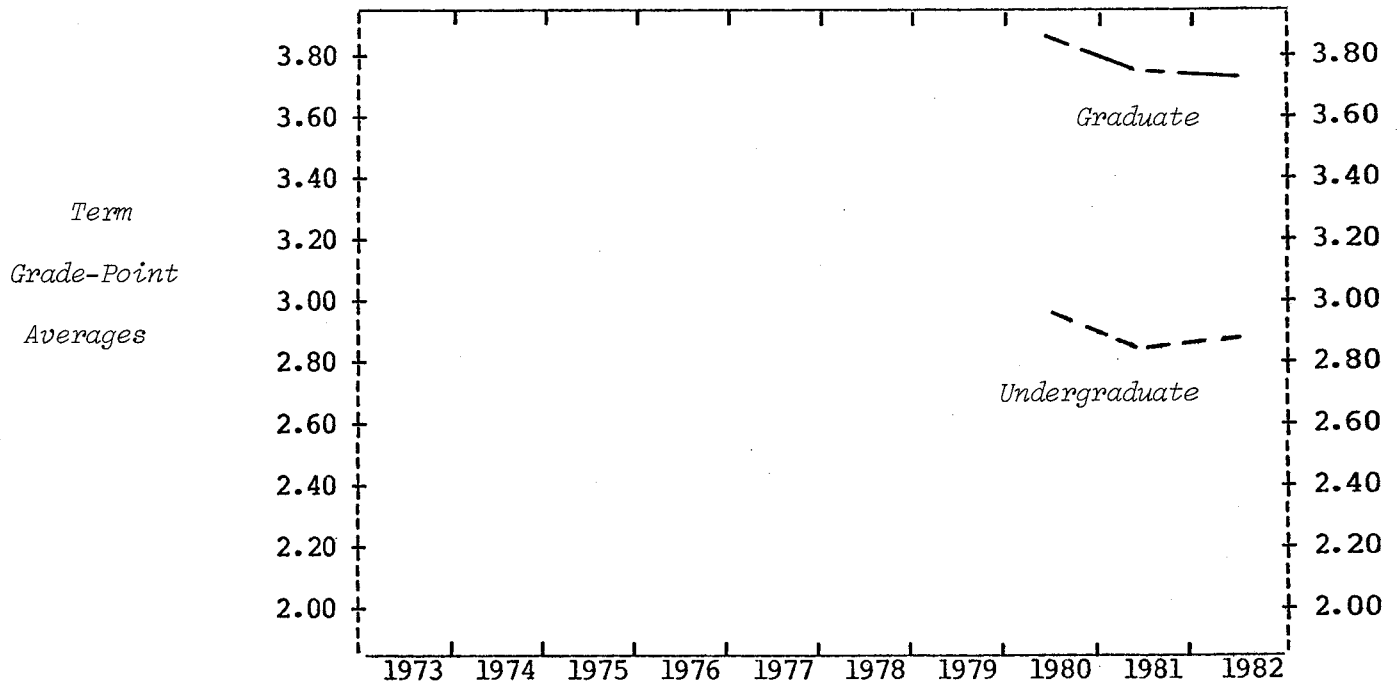

UNDERGRADUATE

CLASS	1980	1981	1982
Freshman	2.44	2.33	2.42
Sophomore	3.11	2.99	2.85
Junior	3.22	3.07	3.30
Senior	3.29	3.08	3.29

GENDER	1980	1981	1982
Women	2.97	2.84	2.89
Men	2.78	2.99	3.11

TOTAL UNDERGRADUATE	2.96	2.84	2.89
---------------------	------	------	------

GRADUATE

CLASS	1980	1981	1982
Master	3.86	3.77	3.75

GENDER	1980	1981	1982
Women	3.85	3.76	3.81
Men	4.00	4.00	3.12

TOTAL GRADUATE	3.86	3.77	3.75
----------------	------	------	------

MICHIGAN STATE UNIVERSITY
Office of the Registrar

Trendgraph of Term Grade-Point Averages
COLLEGE OF SOCIAL SCIENCE
East Lansing Campus

Fall Terms

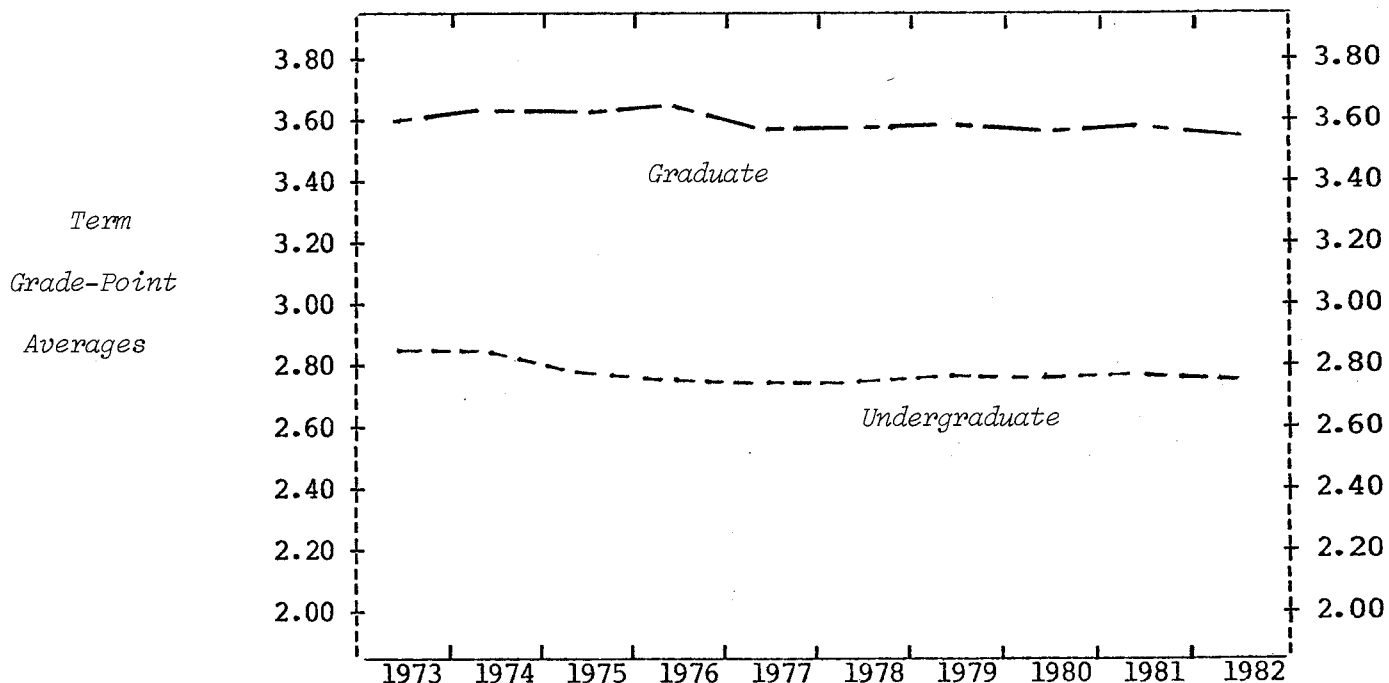

UNDERGRADUATE
CLASS

Freshman	2.59	2.71	2.66	2.56	2.53	2.44	2.52	2.52	2.50	2.44
Sophomore	2.74	2.80	2.77	2.76	2.69	2.69	2.75	2.75	2.72	2.67
Junior	2.82	2.80	2.77	2.77	2.73	2.76	2.81	2.79	2.79	2.77
Senior	2.99	2.97	2.90	2.92	2.89	2.95	2.90	2.92	2.95	2.94

GENDER

Women	2.90	2.90	2.87	2.85	2.87	2.79	2.82	2.81	2.79	2.77
Men	2.78	2.79	2.73	2.72	2.70	2.71	2.71	2.72	2.76	2.75

TOTAL UNDERGRADUATE

2.83	2.84	2.79	2.78	2.74	2.75	2.77	2.77	2.78	2.76
------	------	------	------	------	------	------	------	------	------

GRADUATE
CLASS

Master	3.57	3.59	3.60	3.63	3.56	3.56	3.57	3.53	3.56	3.54
Doctor	3.79	3.80	3.68	3.71	3.63	3.67	3.71	3.71	3.72	3.64

GENDER

Women	3.62	3.70	3.66	3.65	3.64	3.63	3.62	3.60	3.59	3.56
Men	3.59	3.57	3.58	3.63	3.52	3.54	3.57	3.52	3.57	3.55

TOTAL GRADUATE

3.60	3.62	3.61	3.64	3.57	3.58	3.59	3.56	3.58	3.56
------	------	------	------	------	------	------	------	------	------

MICHIGAN STATE UNIVERSITY
Office of the Registrar

Trendgraph of Term Grade-Point Averages
URBAN AFFAIRS PROGRAMS
East Lansing Campus

Fall Terms

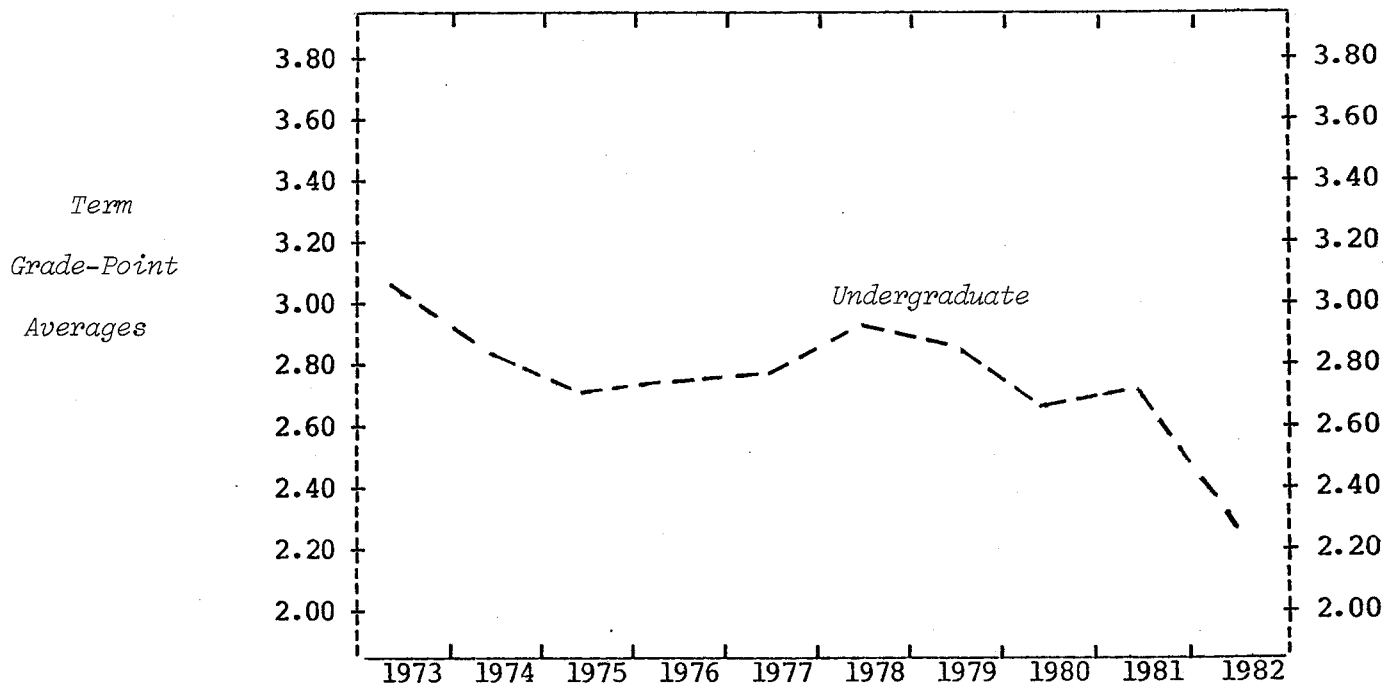

UNDERGRADUATE
CLASS

Freshman	2.34	3.09	2.41	2.40	2.27	2.72	2.44	2.55	2.00	
Sophomore	2.83	2.71	2.76	2.51	2.55	2.63	2.60	2.82	3.25	
Junior	3.41	2.74	2.70	2.87	2.85	2.96	2.89	2.55	2.54	2.06
Senior	3.42	2.99	2.72	2.70	2.78	3.02	2.90	2.64	2.79	2.30

GENDER

Women	3.17	2.95	2.77	2.92	2.95	3.09	3.01	2.79	2.84	2.03
Men	2.84	2.65	2.60	2.43	2.45	2.64	2.49	2.39	2.57	2.57

TOTAL UNDERGRADUATE

TOTAL UNDERGRADUATE	3.01	2.81	2.70	2.72	2.77	2.92	2.84	2.65	2.72	2.25
---------------------	------	------	------	------	------	------	------	------	------	------

MICHIGAN STATE UNIVERSITY
Office of the Registrar

Trendgraph of Term Grade-Point Averages
COLLEGE OF VETERINARY MEDICINE
East Lansing Campus

Fall Terms

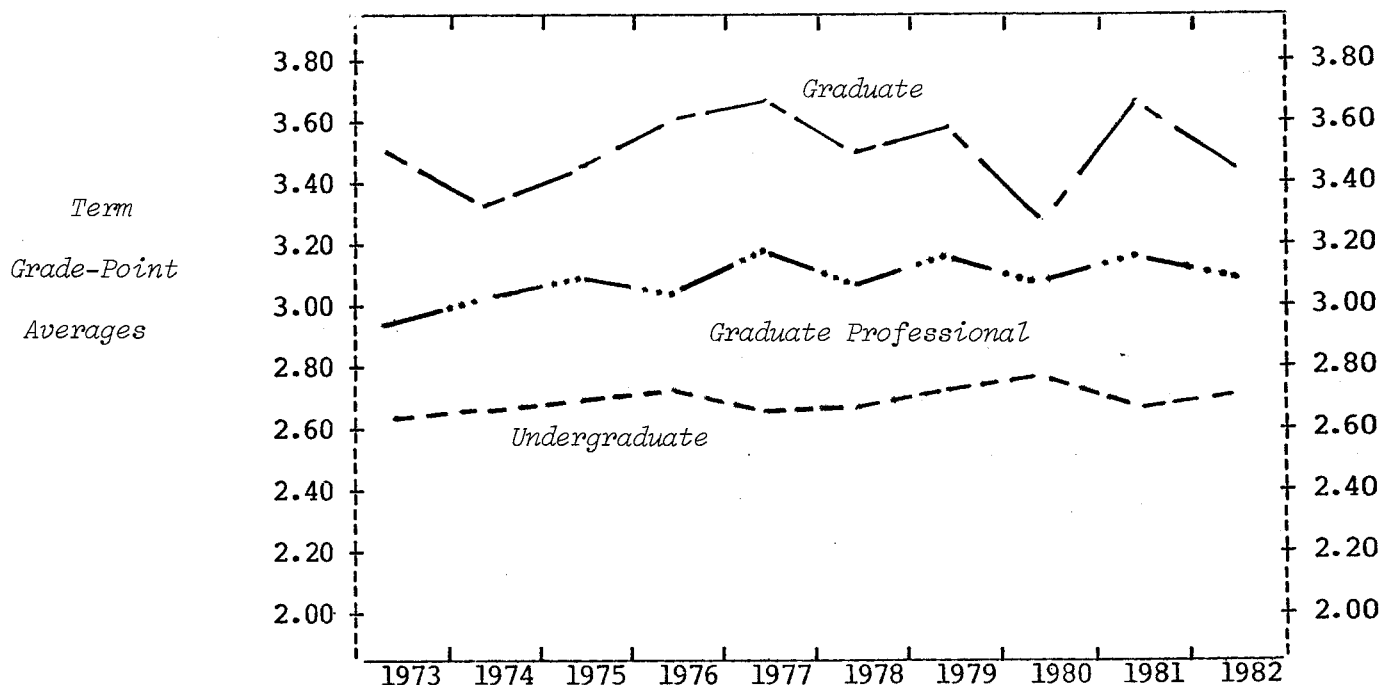

UNDERGRADUATE
CLASS

Freshman	2.56	2.56	2.58	2.68	2.53	2.62	2.62	2.64	2.55	2.66
Sophomore	2.75	2.82	2.85	2.82	2.83	2.78	2.89	2.91	2.77	2.77

GENDER

Women	2.65	2.63	2.73	2.74	2.62	2.67	2.70	2.73	2.61	2.70
Men	2.61	2.69	2.62	2.71	2.64	2.69	2.77	2.79	2.70	2.72

TOTAL UNDERGRADUATE

	2.63	2.66	2.68	2.73	2.63	2.68	2.72	2.75	2.64	2.71
--	------	------	------	------	------	------	------	------	------	------

GRADUATE
CLASS

Master	3.49	3.38	3.44	3.57	3.75	3.37	3.63	3.23	3.65	3.30
Doctor	3.54	3.17	3.38	3.70	3.42	3.70	3.44	3.45	3.60	3.64

GENDER

Women	3.57	3.41	3.08	3.73	3.65	3.68	3.38	3.75	3.87	3.69
Men	3.48	3.32	3.54	3.57	3.63	3.44	3.66	3.04	3.56	3.23

TOTAL GRADUATE

	3.50	3.34	3.44	3.60	3.64	3.51	3.58	3.27	3.63	3.43
--	------	------	------	------	------	------	------	------	------	------

TOTAL GRADUATE
PROFESSIONAL

	2.94	3.01	3.09	3.03	3.18	3.07	3.17	3.08	3.16	3.10
--	------	------	------	------	------	------	------	------	------	------

MICHIGAN STATE UNIVERSITY
Office of the Registrar

Trendgraph of Term Grade-Point Averages
UNDERGRADUATE UNIVERSITY DIVISION - NO PREFERENCE
East Lansing Campus

Fall Terms

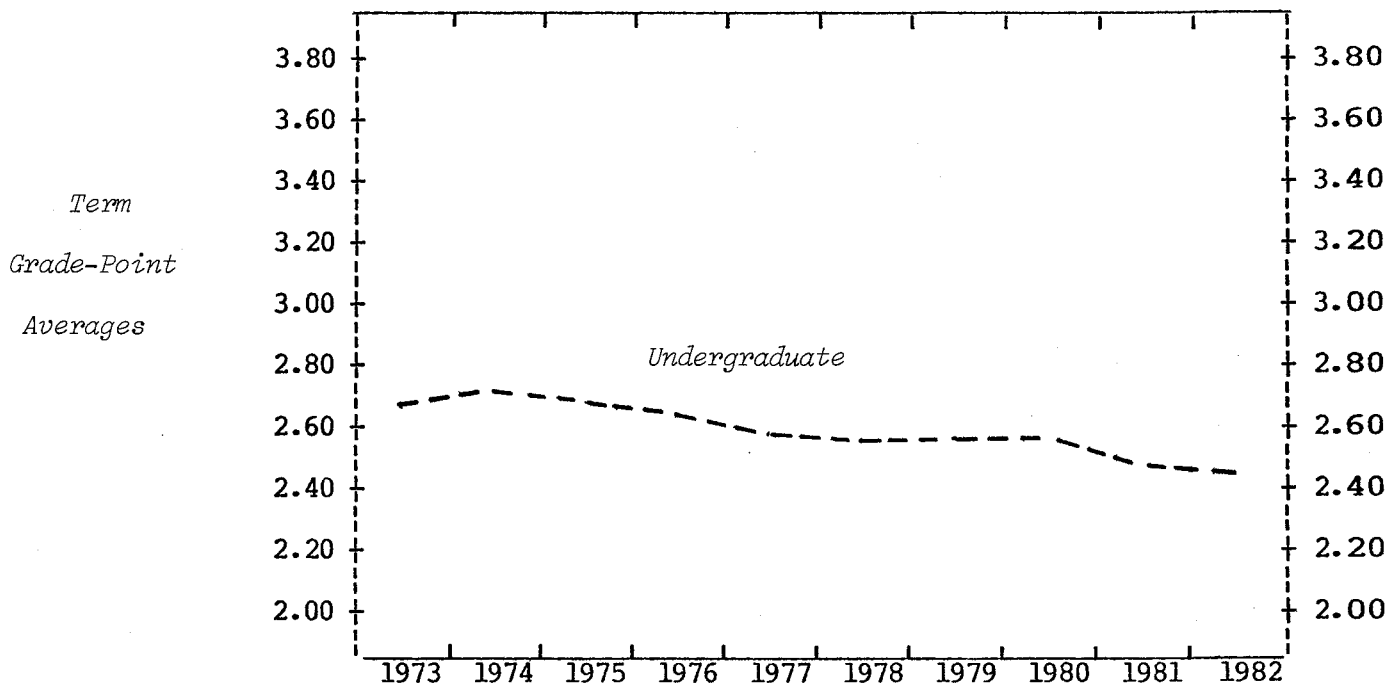

UNDERGRADUATE
CLASS

Freshman	2.67	2.70	2.68	2.58	2.58	2.53	2.57	2.53	2.44	2.42
Sophomore	2.64	2.71	2.67	2.67	2.61	2.66	2.62	2.70	2.60	2.57

GENDER

Women	2.74	2.76	2.75	2.67	2.61	2.66	2.65	2.63	2.53	2.50
Men	2.57	2.64	2.58	2.55	2.55	2.51	2.50	2.50	2.42	2.41

TOTAL UNDERGRADUATE

	2.66	2.70	2.67	2.62	2.59	2.57	2.58	2.58	2.49	2.46
--	------	------	------	------	------	------	------	------	------	------

MICHIGAN STATE UNIVERSITY
Office of the Registrar

Distribution of Course Grades
COLLEGE OF AGRICULTURE AND NATURAL RESOURCES
East Lansing Campus

Fall 1982

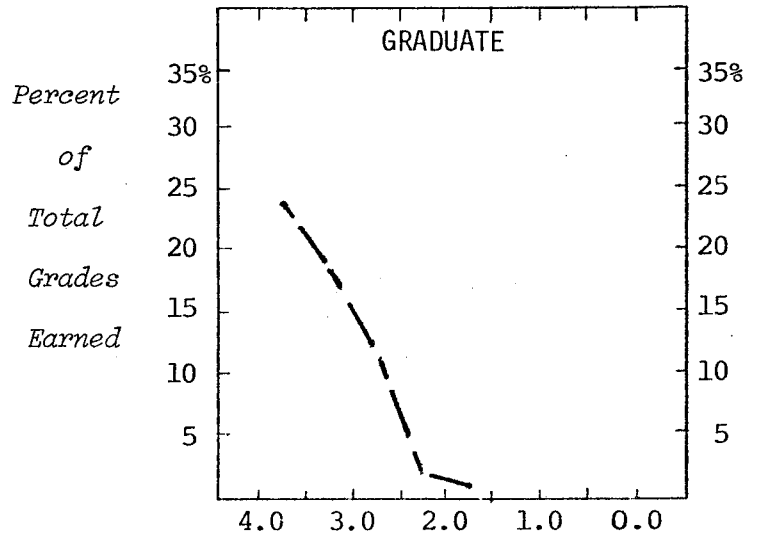
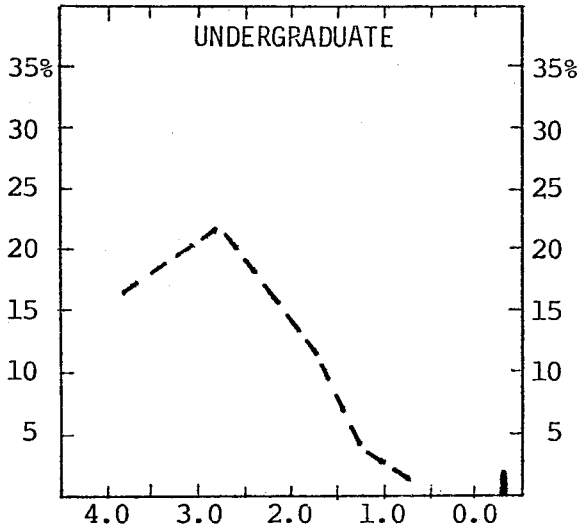

	Total Grades	Percent Distribution of Numerical Grades								Percent Letter Grades ¹
		4.0	3.5	3.0	2.5	2.0	1.5	1.0	0.0	
UNDERGRADUATES²										
Number of Grades	5534	956	1067	1213	906	646	224	136	129	257
Percent of Total										
- College	100	17	19	22	16	12	4	2	2	6
- Campus	100	16	17	21	17	13	5	4	4	3
GRADUATES										
Number of Grades	1206	288	219	128	27	11	2	1		530
Percent of Total										
- College	100	24	18	11	2	1				44
- Campus	100	25	18	13	4	2				38

Notes: 1) The following grades and symbols are included: CR-NC, P-N, I, DF, and V.
2) Totals do not include grades earned by students enrolled in the Institute of Agricultural Technology.

MICHIGAN STATE UNIVERSITY
Office of the Registrar

Distribution of Course Grades
COLLEGE OF ARTS AND LETTERS
East Lansing Campus

Fall 1982

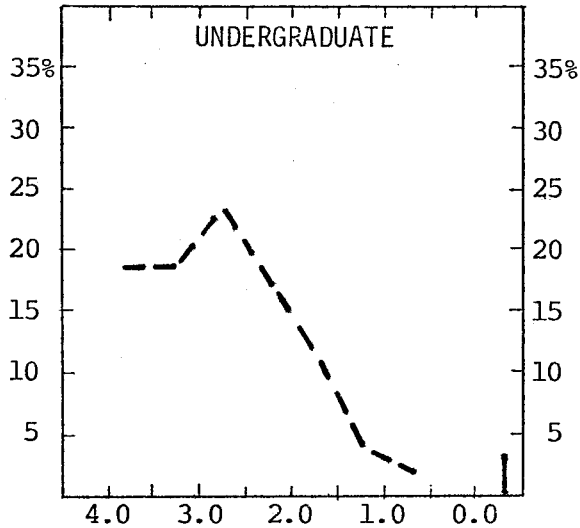

Percent
of
Total
Grades
Earned

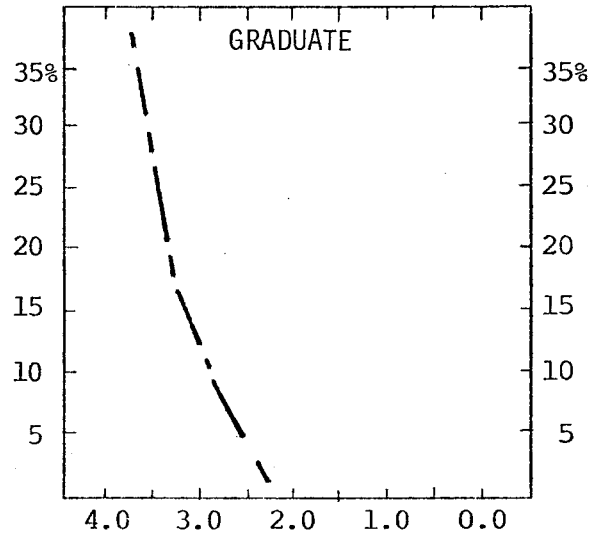

	Total Grades	Percent Distribution of Numerical Grades								Percent Letter Grades ¹
		4.0	3.5	3.0	2.5	2.0	1.5	1.0	0.0	
UNDERGRADUATES										
Number of Grades	25964	4586	4587	6075	4325	2735	991	612	773	1280
Percent of Total										
- College	100	18	18	23	17	11	4	2	3	4
- Campus	100	16	17	21	17	13	5	4	4	3
GRADUATES										
Number of Grades	1623	615	272	114	21	8	3	1	7	582
Percent of Total										
- College	100	38	17	7	1					37
- Campus	100	25	18	13	4	2				38

Note: 1) The following grades and symbols are included: CR-NC, P-N, I, DF, and V.

MICHIGAN STATE UNIVERSITY
Office of the Registrar

Distribution of Course Grades
COLLEGE OF BUSINESS
East Lansing Campus

Fall 1982

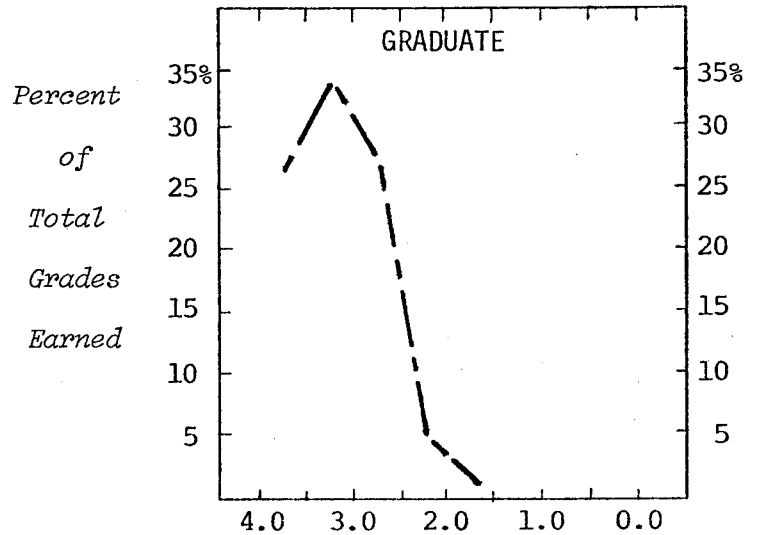
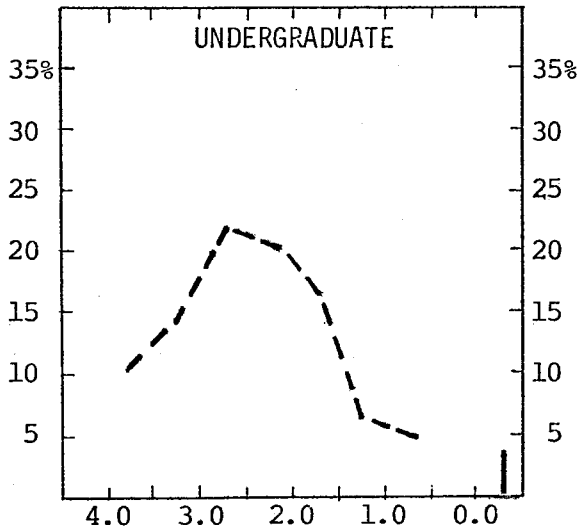

	Total Grades	Percent Distribution of Numerical Grades								Percent Letter Grades ¹
		4.0	3.5	3.0	2.5	2.0	1.5	1.0	0.0	
UNDERGRADUATES										
Number of Grades	15348	1530	2167	3212	3100	2682	1097	739	500	321
Percent of Total										
- College	100	10	14	21	20	17	7	5	3	3
- Campus	100	16	17	21	17	13	5	4	4	3
GRADUATES										
Number of Grades	1876	479	625	498	103	28	5	3	6	129
Percent of Total										
- College	100	26	33	27	5	1				8
- Campus	100	25	18	13	4	2				38

Note: 1) The following grades and symbols are included: CR-NC, P-N, I, DF, and V.

MICHIGAN STATE UNIVERSITY
Office of the Registrar

Distribution of Course Grades
COLLEGE OF COMMUNICATION ARTS AND SCIENCES
East Lansing Campus

Fall 1982

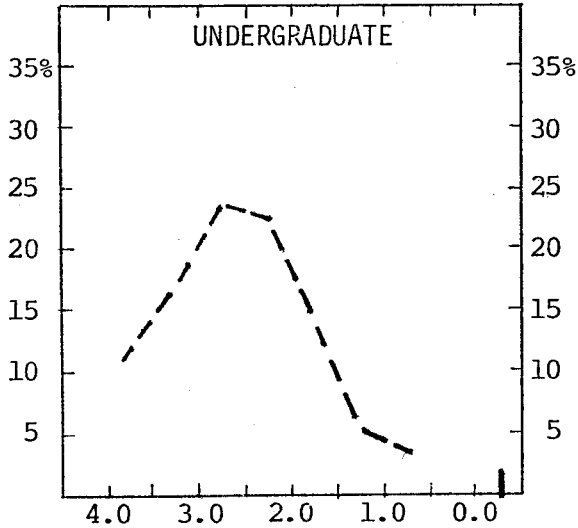

*Percent
of
Total
Grades
Earned*

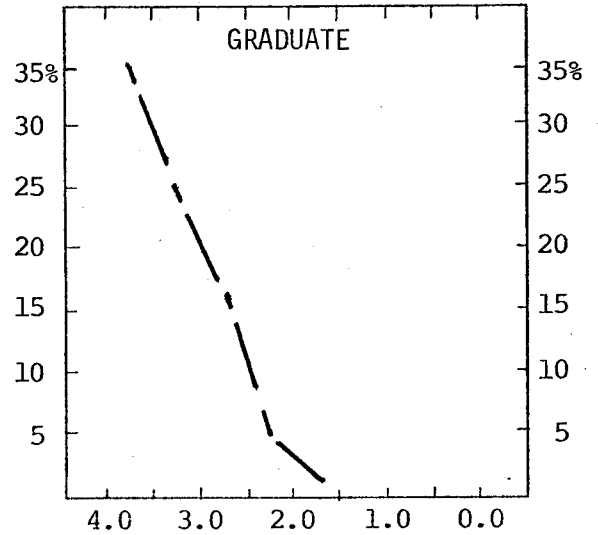

	Total Grades	Percent Distribution of Numerical Grades								Percent Letter Grades ¹
		4.0	3.5	3.0	2.5	2.0	1.5	1.0	0.0	
UNDERGRADUATES										
Number of Grades	7463	809	1215	1807	1706	1049	346	202	152	177
Percent of Total										
- College	100	11	16	24	23	14	5	3	2	2
- Campus	100	16	17	21	17	13	5	4	4	3
GRADUATES										
Number of Grades	688	240	174	111	32	8	2	1	7	113
Percent of Total										
- College	100	35	25	16	5	1			1	17
- Campus	100	25	18	13	4	2				38

Note: 1) The following grades and symbols are included: CR-NC, P-N, I, DF, and V.

MICHIGAN STATE UNIVERSITY
Office of the Registrar

Distribution of Course Grades
COLLEGE OF EDUCATION
East Lansing Campus

Fall 1982

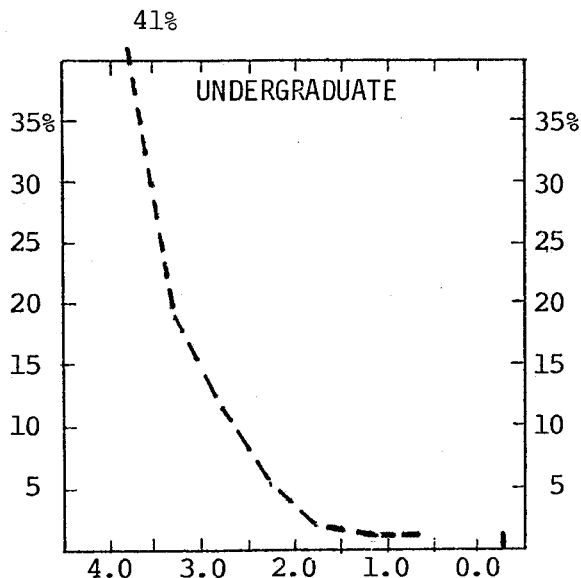

Percent
of
Total
Grades
Earned

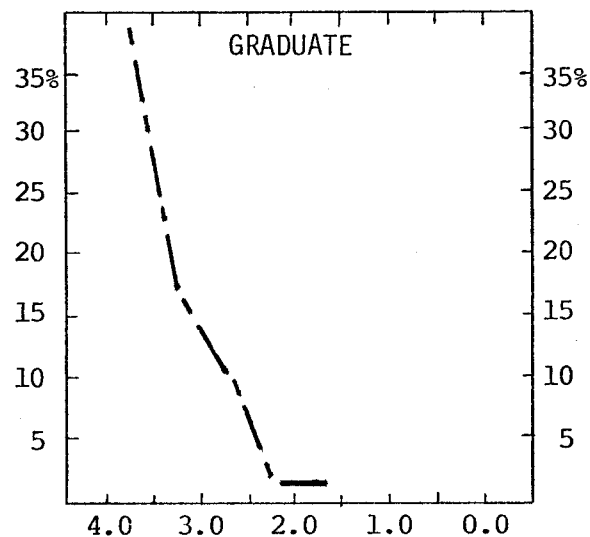

	Total Grades	Percent Distribution of Numerical Grades								Percent Letter Grades ¹
		4.0	3.5	3.0	2.5	2.0	1.5	1.0	0.0	
<u>UNDERGRADUATES</u>										
Number of Grades	5748	2375	1084	708	279	110	30	31	84	1047
Percent of Total										
- College	100	41	19	12	5	2	1	1	1	18
- Campus	100	16	17	21	17	13	5	4	4	3
<u>GRADUATES</u>										
Number of Grades	2600	1016	442	254	28	27	3		4	826
Percent of Total										
- College	100	39	17	10	1	1				32
- Campus	100	25	18	13	4	2				38

Note: 1) The following grades and symbols are included: CR-NC, P-N, I, DF, and V.

MICHIGAN STATE UNIVERSITY
Office of the Registrar

Distribution of Course Grades
COLLEGE OF ENGINEERING
East Lansing Campus

Fall 1982

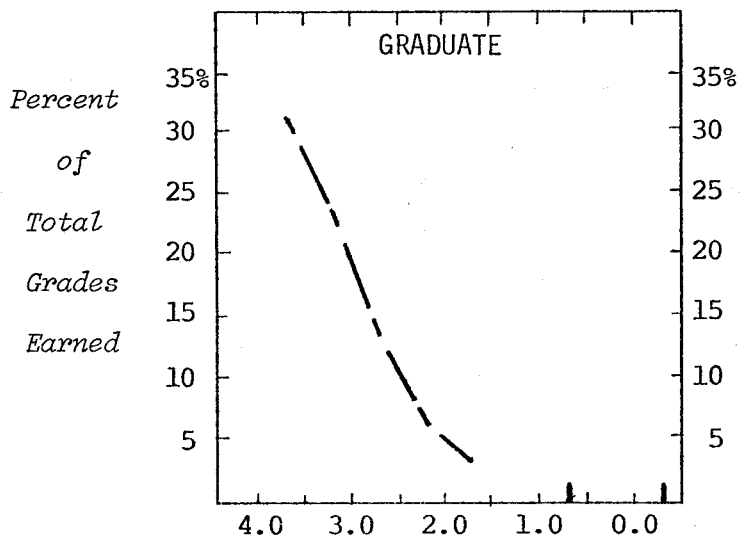
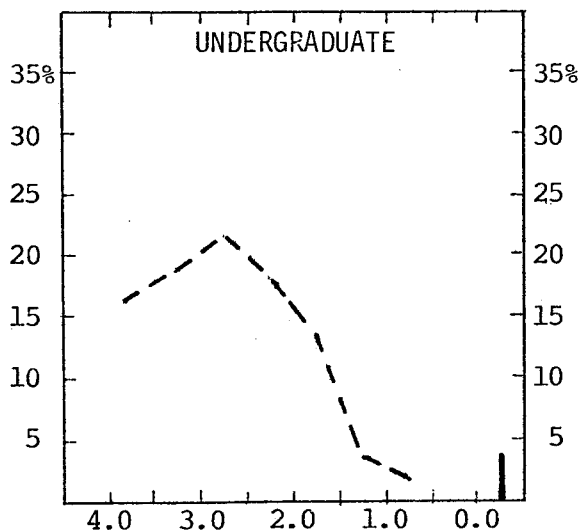

	Total Grades	Percent Distribution of Numerical Grades								Percent Letter Grades ¹
		4.0	3.5	3.0	2.5	2.0	1.5	1.0	0.0	
UNDERGRADUATES										
Number of Grades	7372	1200	1387	1587	1335	989	259	156	290	169
Percent of Total										
- College	100	16	19	22	18	13	4	2	4	2
- Campus	100	16	17	21	17	13	5	4	4	3
GRADUATES										
Number of Grades	817	255	185	108	45	22	2	6	10	184
Percent of Total										
- College	100	31	23	13	6	3		1	1	22
- Campus	100	25	18	13	4	2				38

Note: 1) The following grades and symbols are included: CR-NC, P-N, I, DF, and V.

MICHIGAN STATE UNIVERSITY
Office of the Registrar

Distribution of Course Grades
COLLEGE OF HUMAN ECOLOGY
East Lansing Campus

Fall 1982

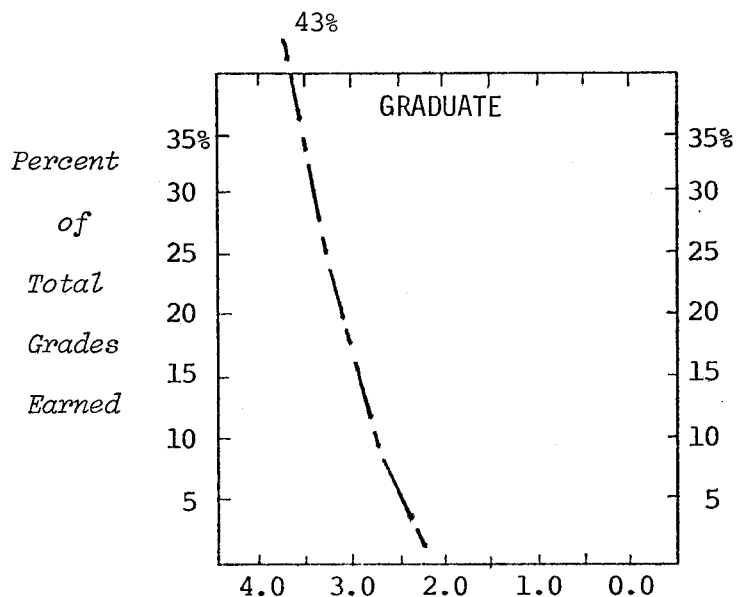
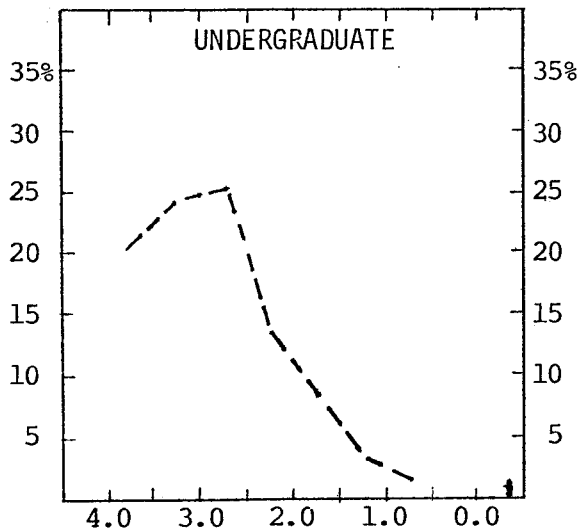

	Total Grades	Percent Distribution of Numerical Grades								Percent Letter Grades ¹
		4.0	3.5	3.0	2.5	2.0	1.5	1.0	0.0	
<u>UNDERGRADUATES</u>										
Number of Grades	4125	815	987	1051	546	329	124	66	48	159
Percent of Total										
- College	100	20	24	25	13	8	3	2	1	4
- Campus	100	16	17	21	17	13	5	4	4	3
<u>GRADUATES</u>										
Number of Grades	338	145	82	29	4	1	1	1		75
Percent of Total										
- College	100	43	24	9	1					23
- Campus	100	25	18	13	4	2				38

Note: 1) The following grades and symbols are included: CR-NC, P-N, I, DF, and V.

MICHIGAN STATE UNIVERSITY
Office of the Registrar

Distribution of Course Grades
COLLEGE OF HUMAN MEDICINE
East Lansing Campus

Fall 1982

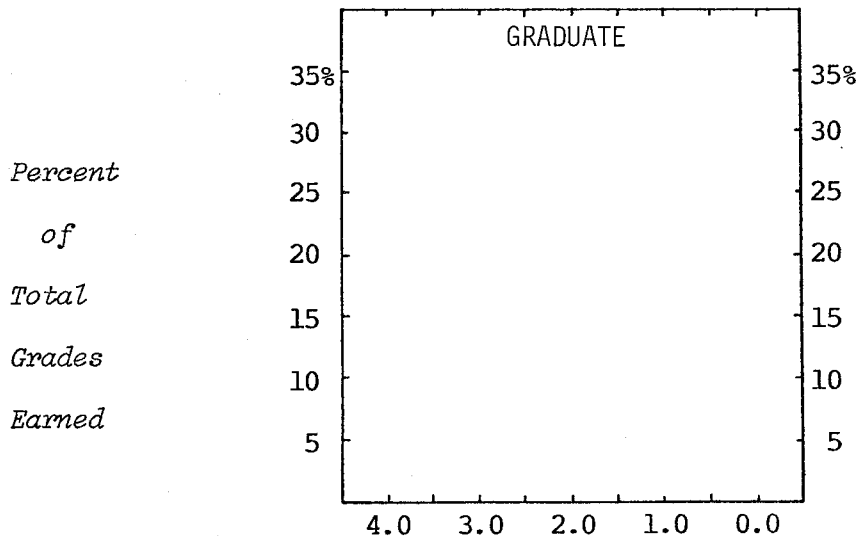

	Total Grades	Percent Distribution of Numerical Grades								Percent Letter Grades ¹
		4.0	3.5	3.0	2.5	2.0	1.5	1.0	0.0	
<u>UNDERGRADUATES</u>										
Number of Grades	1	1								
Percent of Total										
- College	100									
- Campus	100	16	17	21	17	13	5	4	4	3
<u>GRADUATES</u>										
Number of Grades	1294	15	1	1						1277
Percent of Total										
- College	100	1								99
- Campus	100	25	18	13	4	2				38

Note: 1) The following grades and symbols are included: CR-NC, P-N, I, DF, and V.

MICHIGAN STATE UNIVERSITY
Office of the Registrar

Distribution of Course Grades
JAMES MADISON COLLEGE
East Lansing Campus

Fall 1982

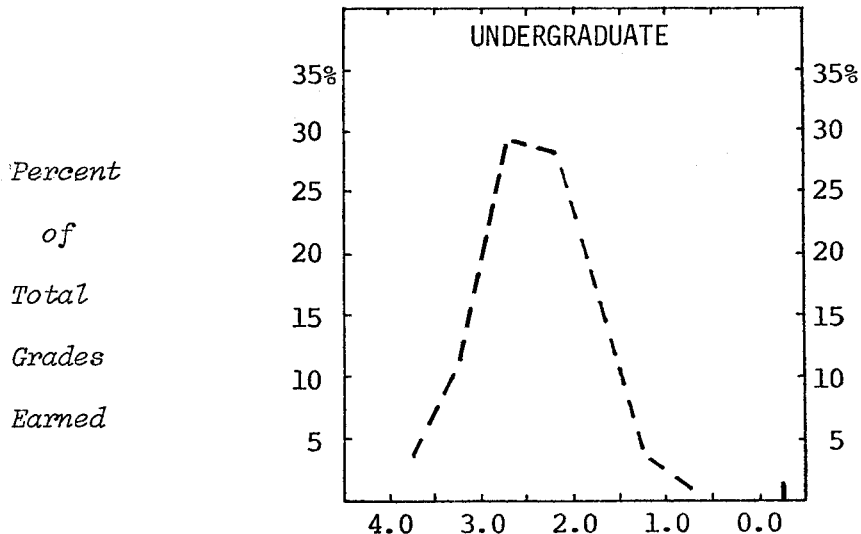

	Total Grades	Percent Distribution of Numerical Grades								Percent Letter Grades ¹
		4.0	3.5	3.0	2.5	2.0	1.5	1.0	0.0	
<u>UNDERGRADUATES</u>										
Number of Grades	1254	40	151	358	357	199	45	14	15	75
Percent of Total										
- College	100	3	12	29	28	16	4	1	1	6
- Campus	100	16	17	21	17	13	5	4	4	3
<u>GRADUATES</u>										
Number of Grades	1		1							
Percent of Total										
- College	100									
- Campus	100	25	18	13	4	2				38

Note: 1) The following grades and symbols are included: CR-NC, P-N, I, DF, and V.

MICHIGAN STATE UNIVERSITY
Office of the Registrar

Distribution of Course Grades
COLLEGE OF NATURAL SCIENCE
East Lansing Campus

Fall 1982

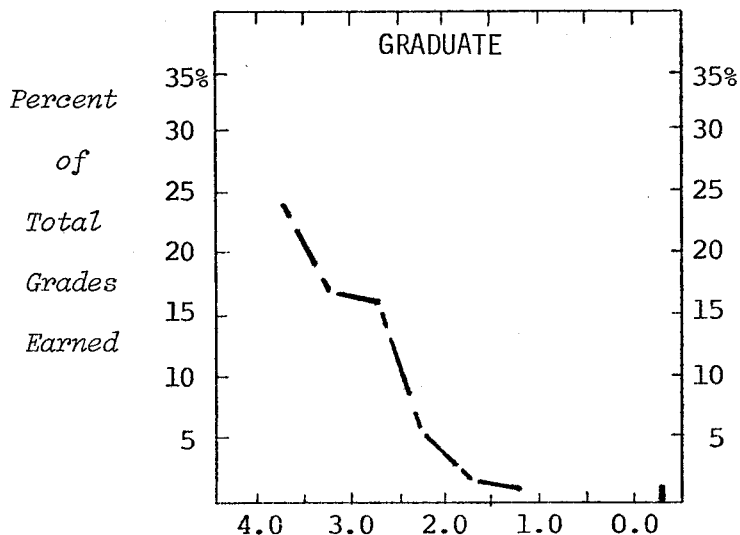
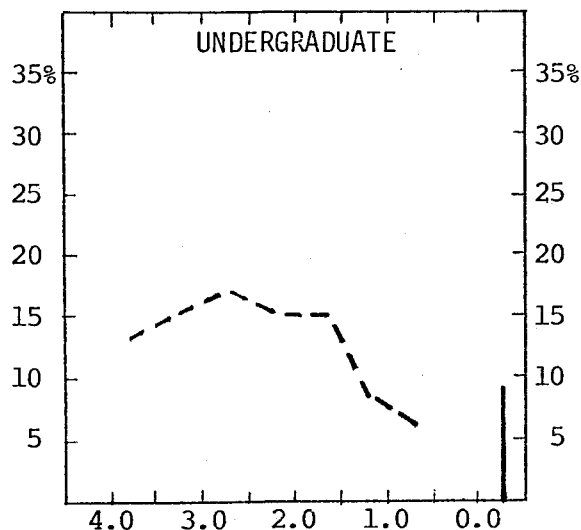

	Total Grades	Percent Distribution of Numerical Grades								Percent Letter Grades ¹
		4.0	3.5	3.0	2.5	2.0	1.5	1.0	0.0	
UNDERGRADUATES										
Number of Grades	30281	4009	4404	5106	4575	4396	2386	1967	2788	650
Percent of Total										
- College	100	13	15	17	15	15	8	6	9	2
- Campus	100	16	17	21	17	13	5	4	4	3
GRADUATES										
Number of Grades	2128	517	353	340	111	40	12	9	20	726
Percent of Total										
- College	100	24	17	16	5	2	1		1	34
- Campus	100	25	18	13	4	2				38

Note: 1) The following grades and symbols are included: CR-NC, P-N, I, DF, and V.

MICHIGAN STATE UNIVERSITY
Office of the Registrar

Distribution of Course Grades
COLLEGE OF NURSING
East Lansing Campus

Fall 1982

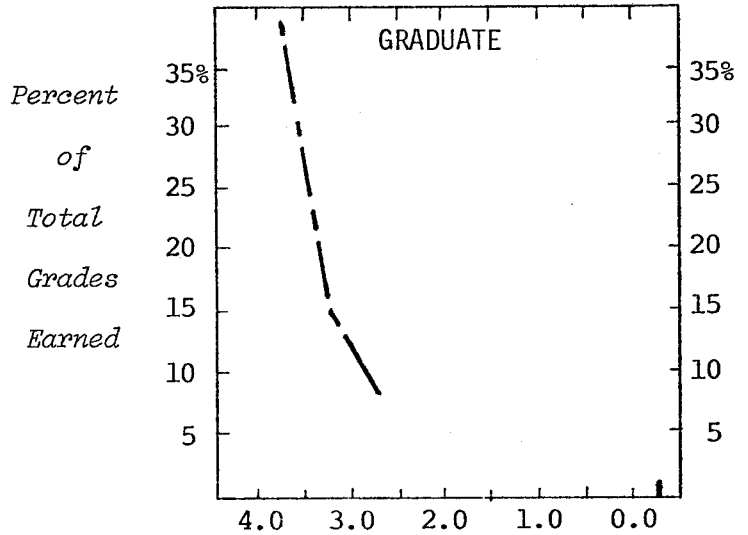
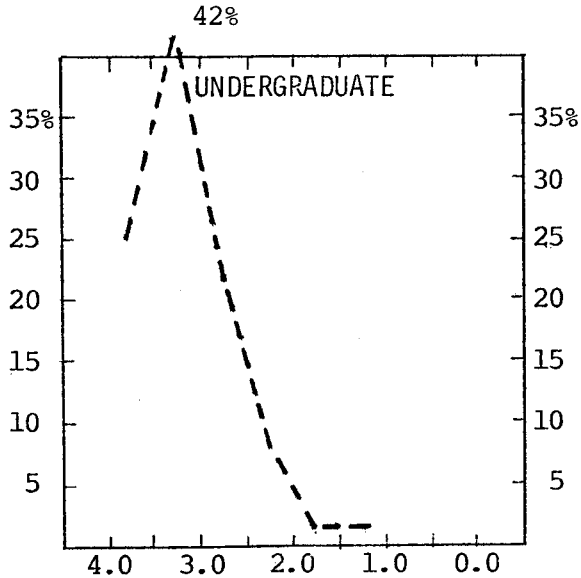

	Total Grades	Percent Distribution of Numerical Grades								Percent Letter Grades ¹
		4.0	3.5	3.0	2.5	2.0	1.5	1.0	0.0	
UNDERGRADUATES										
Number of Grades	312	77	130	69	24	4	3		2	3
Percent of Total										
- College	100	25	42	22	8	1	1			1
- Campus	100	16	17	21	17	13	5	4	4	3
GRADUATES										
Number of Grades	74	29	11	6					1	27
Percent of Total										
- College	100	39	15	8					1	37
- Campus	100	25	18	13	4	2				38

Note: 1) The following grades and symbols are included: CR-NC, P-N, I, DF, and V.

MICHIGAN STATE UNIVERSITY
Office of the Registrar

Distribution of Course Grades
COLLEGE OF OSTEOPATHIC MEDICINE
East Lansing Campus

Fall 1982

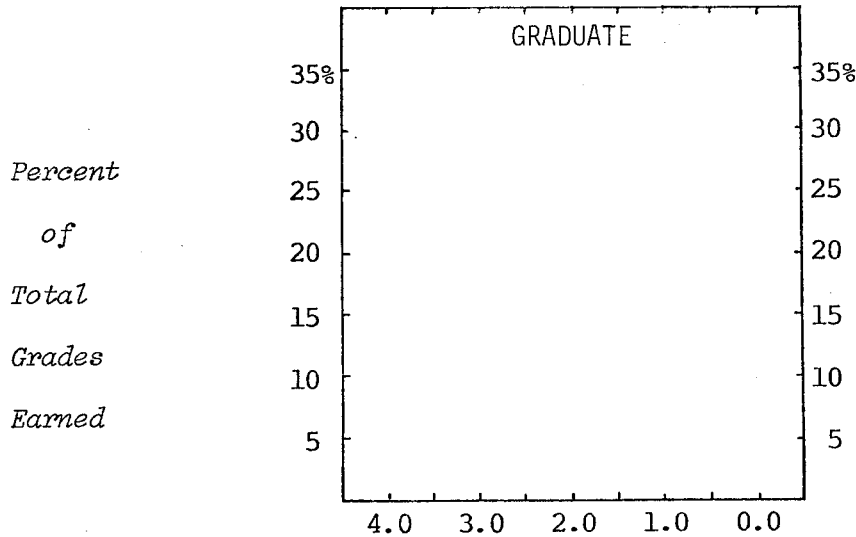

	Total Grades	Percent Distribution of Numerical Grades								Percent Letter Grades ¹
		4.0	3.5	3.0	2.5	2.0	1.5	1.0	0.0	
UNDERGRADUATES										
Number of Grades	4	3			1					
Percent of Total										
- College	100									
- Campus	100	16	17	21	17	13	5	4	4	3
GRADUATES										
Number of Grades	970	3								967
Percent of Total										
- College	100									100
- Campus	100	25	18	13	4	2				38

Note: 1) The following grades and symbols are included: CR-NC, P-N, I, DF, and V.

MICHIGAN STATE UNIVERSITY
Office of the Registrar

Distribution of Course Grades
COLLEGE OF SOCIAL SCIENCE
East Lansing Campus

Fall 1982

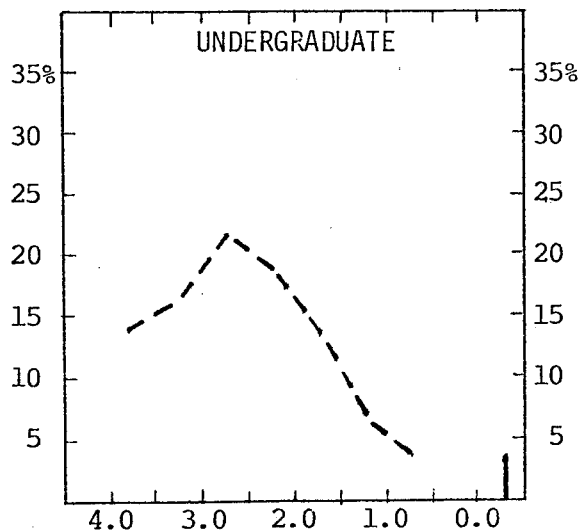

Percent
of
Total
Grades
Earned

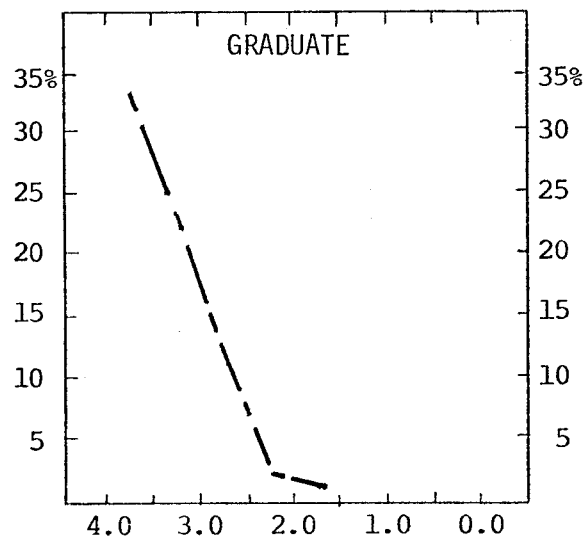

	Total Grades	Percent Distribution of Numerical Grades								Percent Letter Grades ¹
		4.0	3.5	3.0	2.5	2.0	1.5	1.0	0.0	
UNDERGRADUATES										
Number of Grades	17861	2533	2934	3768	3305	2398	1005	597	511	810
Percent of Total										
- College	100	14	16	21	19	13	6	3	3	5
- Campus	100	16	17	21	17	13	5	4	4	3
GRADUATES										
Number of Grades	2138	714	492	232	49	18	5	4	4	620
Percent of Total										
- College	100	33	23	11	2	1				30
- Campus	100	25	18	13	4	2				38

Note: 1) The following grades and symbols are included: CR-NC, P-N, I, DF, and V.

MICHIGAN STATE UNIVERSITY
Office of the Registrar

Distribution of Course Grades
COLLEGE OF VETERINARY MEDICINE
East Lansing Campus

Fall 1982

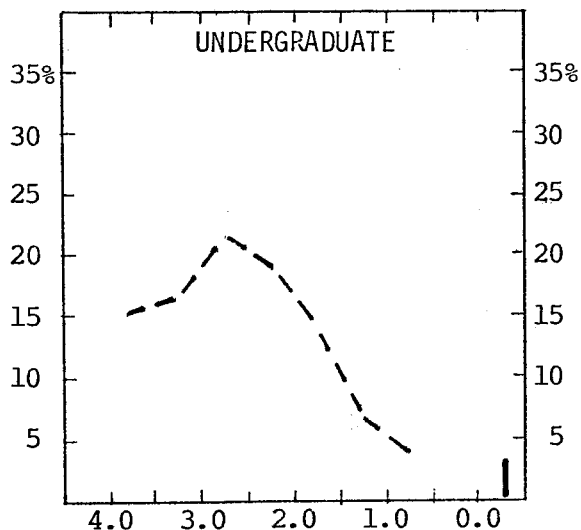

Percent
of
Total
Grades
Earned

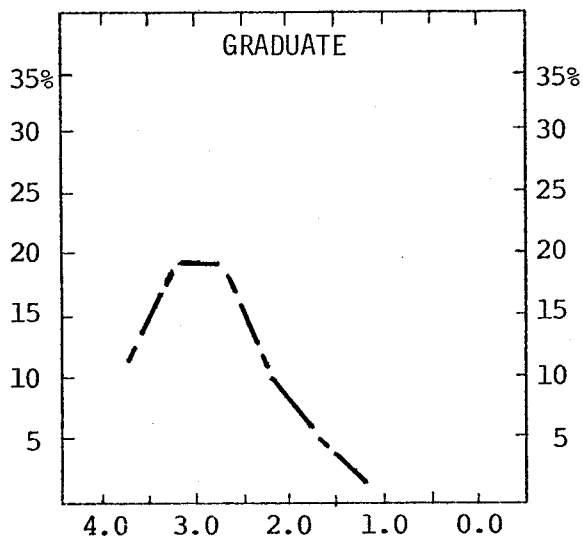

	Total Grades	Percent Distribution of Numerical Grades								Percent Letter Grades ¹
		4.0	3.5	3.0	2.5	2.0	1.5	1.0	0.0	
UNDERGRADUATES										
Number of Grades	1954	294	320	404	377	272	133	79	50	25
Percent of Total										
- College	100	15	16	21	19	14	7	4	3	1
- Campus	100	16	17	21	17	13	5	4	4	3
GRADUATES										
Number of Grades	3312	374	637	614	332	153	53	12	5	1132
Percent of Total										
- College	100	11	19	19	10	5	2			34
- Campus	100	25	18	13	4	2				38

Note: 1) The following grades and symbols are included: CR-NC, P-N, I, DF, and V.

MICHIGAN STATE UNIVERSITY
Office of the Registrar

Distribution of Course Grades
ALL UNIVERSITY COURSES
East Lansing Campus

Fall 1982

*Percent
of
Total
Grades
Earned*

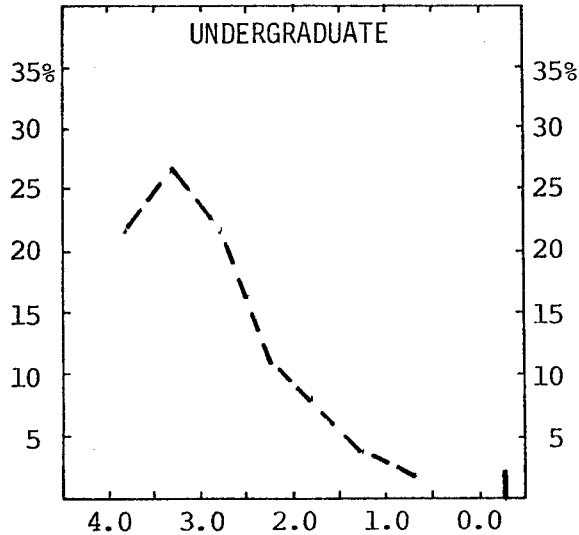

	Total Grades	Percent Distribution of Numerical Grades								Percent Letter Grades ¹
		4.0	3.5	3.0	2.5	2.0	1.5	1.0	0.0	
UNDERGRADUATES										
Number of Grades	515	114	138	115	63	40	20	9	9	7
Percent of Total										
- College	100	22	27	22	12	8	4	2	2	1
- Campus	100	16	17	21	17	13	5	4	4	3
GRADUATES										
Number of Grades	13	6	2	1	1					3
Percent of Total										
- College	100									
- Campus	100	25	18	13	4	2				38

Note: 1) The following grades and symbols are included: CR-NC, P-N, I, DF, and V.