

MICHIGAN STATE UNIVERSITY
Office of the Registrar

TERM GRADE-POINT AVERAGES
COMPARATIVE SUMMARY
East Lansing Campus

Fall Terms

	1977		1978		1979		1980		1981			
	Women	Men Total	Women	Men Total	Women	Men Total	Women	Men Total	Women	Men Total		
<u>EAST LANSING CAMPUS</u>												
Total Campus	2.85	2.76	2.80	2.84	2.73	2.79	2.84	2.73	2.78	2.80	2.73	2.77
Undergraduate	2.79	2.68	2.73	2.79	2.65	2.72	2.78	2.66	2.72	2.75	2.65	2.70
Graduate	3.59	3.47	3.52	3.61	3.48	3.53	3.59	3.44	3.50	3.54	3.47	3.50
Grad. Professional	3.18	3.19	3.19	3.05	3.08	3.07	3.20	3.17	3.18	3.16	3.16	3.16
Married	3.31	3.10	3.18	3.33	3.12	3.20	3.38	3.14	3.24	3.31	3.18	3.24
Single	2.82	2.72	2.77	2.82	2.70	2.75	2.81	2.70	2.76	2.79	2.71	2.75
Residence Halls	2.74	2.69	2.72	2.73	2.65	2.69	2.71	2.66	2.69	2.66	2.64	2.65
Non-Residence Halls	2.96	2.82	2.89	2.96	2.81	2.88	2.95	2.80	2.88	2.92	2.80	2.86
<u>OFF CAMPUS</u>												
Undergraduate	3.51	3.36	3.48	3.33	3.69	3.40	3.70	3.30	3.61	3.54	3.20	3.43
Graduate	3.75	3.64	3.71	3.69	3.57	3.66	3.72	3.62	3.69	3.72	3.60	3.69

MICHIGAN STATE UNIVERSITY
Office of the Registrar

TERM GRADE-POINT AVERAGES
SUMMARY BY CLASS LEVEL
East Lansing Campus

Fall Terms

	1977		1978		1979		1980		1981			
	Women	Men Total	Women	Men Total	Women	Men Total	Women	Men Total	Women	Men Total		
<u>UNDERGRADUATE</u>												
Freshman												
Married	2.80	2.47	2.66	2.94	2.42	2.61	2.85	2.41	2.66	2.98	2.13	2.64
Single	2.57	2.53	2.55	2.57	2.48	2.53	2.56	2.49	2.53	2.46	2.43	2.45
Total	2.57	2.53	2.55	2.57	2.47	2.53	2.56	2.49	2.53	2.46	2.43	2.45
Sophomore												
Married	2.89	2.40	2.69	2.93	2.65	2.79	3.14	2.65	2.86	2.95	2.51	2.76
Single	2.74	2.66	2.70	2.73	2.62	2.68	2.72	2.63	2.68	2.71	2.65	2.68
Total	2.74	2.65	2.70	2.73	2.62	2.68	2.72	2.63	2.68	2.71	2.65	2.68
Junior												
Married	3.11	2.70	2.87	3.03	2.72	2.87	3.11	2.73	2.92	3.02	2.69	2.87
Single	2.86	2.67	2.76	2.86	2.67	2.76	2.85	2.68	2.76	2.85	2.69	2.77
Total	2.87	2.67	2.76	2.87	2.67	2.77	2.86	2.68	2.77	2.85	2.69	2.77
Senior												
Married	3.21	2.85	3.00	3.26	2.88	3.02	3.28	2.84	3.03	3.13	2.92	3.02
Single	3.02	2.84	2.93	3.04	2.84	2.93	3.04	2.81	2.92	2.98	2.83	2.91
Total	3.04	2.85	2.93	3.06	2.84	2.94	3.06	2.82	2.93	2.98	2.84	2.91
Special												
Married	3.36	3.01	3.21	3.44	2.96	3.27	3.57	2.69	3.22	3.46	3.06	3.33
Single	3.07	2.88	2.97	3.05	2.85	2.93	3.20	2.94	3.07	3.09	2.65	2.84
Total	3.16	2.91	3.03	3.18	2.87	3.01	3.30	2.89	3.11	3.20	2.70	2.95
<u>TOTAL UNDERGRADUATE</u>												
Married	3.14	2.77	2.93	3.14	2.80	2.95	3.22	2.78	2.98	3.11	2.83	2.98
Single	2.78	2.67	2.72	2.78	2.64	2.71	2.76	2.65	2.71	2.74	2.65	2.69
Total	2.79	2.68	2.73	2.79	2.65	2.72	2.78	2.65	2.71	2.75	2.65	2.70

TERM GRADE-POINT AVERAGES (Cont'd)
Fall Terms

<u>GRADUATE</u>	<u>1977</u>		<u>1978</u>		<u>1979</u>		<u>1980</u>		<u>1981</u>	
	Women	Men Total	Women	Men Total	Women	Men Total	Women	Men Total	Women	Men Total
Master										
Married										
Single	3.64	3.46	3.67	3.49	3.66	3.50	3.65	3.42	3.61	3.45
Total	3.55	3.42	3.56	3.42	3.56	3.44	3.53	3.41	3.51	3.43
	3.57	3.44	3.60	3.44	3.58	3.45	3.55	3.41	3.52	3.44
		3.50		3.51		3.51		3.48		3.48
Doctor										
Married										
Single	3.69	3.57	3.73	3.58	3.72	3.63	3.77	3.55	3.74	3.58
Total	3.65	3.52	3.67	3.54	3.63	3.53	3.66	3.53	3.60	3.56
	3.67	3.55	3.69	3.56	3.66	3.58	3.69	3.54	3.64	3.56
		3.58		3.60		3.60		3.59		3.59
<u>TOTAL GRADUATE</u>										
Married										
Single	3.65	3.50	3.69	3.52	3.67	3.55	3.68	3.47	3.64	3.50
Total	3.56	3.44	3.58	3.44	3.57	3.45	3.55	3.44	3.52	3.46
	3.59	3.47	3.61	3.48	3.59	3.49	3.58	3.44	3.54	3.47
		3.52		3.53		3.53		3.50		3.50
<u>GRADUATE PROFESSIONAL</u>										
Married										
Single	3.13	3.18	2.92	3.13	3.09	3.14	3.31	3.05	3.31	3.24
Total	3.19	3.20	3.08	3.07	3.22	3.17	3.05	3.10	3.15	3.15
	3.18	3.19	3.05	3.08	3.20	3.17	3.07	3.09	3.16	3.16
		3.19		3.07		3.18		3.08		3.16
<u>TOTAL CAMPUS</u>										
Married										
Single	3.31	3.10	3.33	3.12	3.38	3.14	3.38	3.11	3.31	3.18
Total	2.82	2.72	2.82	2.70	2.81	2.70	2.81	2.71	2.79	2.71
	2.85	2.76	2.84	2.73	2.84	2.73	2.84	2.73	2.80	2.73
		2.80		2.79		2.78		2.78		2.77

MICHIGAN STATE UNIVERSITY
Office of the Registrar

TERM GRADE-POINT AVERAGES
UNDERGRADUATE STUDENTS IN FRATERNITIES
East Lansing Campus

Fall 1981

	ACTIVES			PLEDGES			TOTAL		
	Stu.	GPA	Ranking	Stu.	GPA	Ranking	Stu.	GPA	Ranking
<u>SOCIAL</u>									
Alpha Delta Phi	20	2.32	21	6	2.68	6	26	2.41	18
Alpha Epsilon Pi	25	2.58	11	6	3.01	2	31	2.66	7
Alpha Gamma Rho	21	2.93	2	9	2.48	11	30	2.79	4
Alpha Tau Omega	50	2.49	15	8	2.26	15	58	2.46	16
Beta Theta Pi	49	2.68	7	11	2.64	8	60	2.67	6
Delta Chi	89	2.59	10	14	1.93	23	103	2.51	13
Delta Sigma Phi	32	2.35	20	12	1.96	22	44	2.25	21
Delta Tau Delta	55	2.78	6	14	2.21	18	69	2.66	8
Delta Upsilon	36	2.41	18	2	2.23	17	38	2.40	19
Farm House	25	2.83	4	13	2.76	5	38	2.80	3
Kappa Sigma				18	2.94	3	18	2.94	
Phi Delta Theta	48	2.46	17	10	2.54	9	58	2.47	15
Phi Gamma Delta	33	2.67	8	15	2.50	10	48	2.62	9
Phi Kappa Psi	18	1.99	22	2	2.24	16	20	2.02	22
Pi Kappa Phi	21	2.46	16	10	2.93	4	31	2.61	10
Psi Upsilon	42	2.53	14	9	2.12	19	51	2.46	17
Sigma Alpha Mu	25	2.57	13	5	2.40	13	30	2.55	12
Sigma Chi	69	2.58	12	13	2.06	20	82	2.50	14
Sigma Nu	49	2.79	5	8	2.66	7	57	2.77	5
Sigma Phi Epsilon	32	2.39	19	7	2.06	21	39	2.33	20
Theta Chi	62	2.62	9	15	2.46	12	77	2.59	11
Theta Delta Chi	13	2.92	3	1	2.35	14	14	2.89	2
Triangle	14	3.03	1	1	3.38	1	15	3.05	1
Total	828	2.59		209	2.45		1037	2.56	
<u>PROFESSIONAL</u>									
Alpha Kappa Psi	51	2.64		10	2.69		61	2.65	
TOTAL FRATERNITIES	879	2.59		219	2.47		1098	2.57	

All University Undergraduate Men's Average - 2.65

MICHIGAN STATE UNIVERSITY
Office of the Registrar

TERM GRADE-POINT AVERAGES
UNDERGRADUATE STUDENTS IN SORORITIES
East Lansing Campus

Fall 1981

<u>SOCIAL</u>	<u>ACTIVES</u>			<u>PLEDGES</u>			<u>TOTAL</u>		
	<u>Stu.</u>	<u>GPA</u>	<u>Ranking</u>	<u>Stu.</u>	<u>GPA</u>	<u>Ranking</u>	<u>Stu.</u>	<u>GPA</u>	<u>Ranking</u>
Alpha Chi Omega	64	2.76	8	33	2.50	12	97	2.67	8
Alpha Gamma Delta	54	2.62	11	18	2.63	3	72	2.62	11
Alpha Phi	55	2.56	12	33	2.49	13	88	2.53	12
Chi Omega	55	2.83	4	29	2.67	2	84	2.78	4
Delta Delta Delta	38	2.83	5	18	2.70	1	56	2.78	3
Delta Gamma	60	2.68	10	32	2.57	7	92	2.64	9
Gamma Phi Beta	20	2.54	13	9	2.50	11	29	2.53	13
Kappa Alpha Theta	71	2.97	1	33	2.54	8	104	2.84	1
Kappa Delta	58	2.71	9	35	2.53	9	93	2.64	10
Kappa Kappa Gamma	62	2.52	14	32	2.48	14	94	2.51	14
Phi Mu	48	2.90	2	24	2.57	6	72	2.79	2
Pi Beta Phi	47	2.78	7	28	2.58	5	75	2.70	7
Sigma Kappa	66	2.85	3	34	2.60	4	100	2.77	5
Zeta Tau Alpha	53	2.80	6	16	2.51	10	69	2.74	6
TOTAL SORORITIES	751	2.75		374	2.56		1125	2.69	

All University Undergraduate Women's Average - 2.75

MICHIGAN STATE UNIVERSITY
Office of the Registrar

RANKING OF CUMULATIVE GRADE-POINT AVERAGES¹
East Lansing Campus

Fall 1981

Decile	Percentile	Quartile	TOTAL STUDENTS						NEW STUDENTS				Graduating Seniors
			Undergraduate						First-time	Trans-fer	Under-grad.	Grad.	
			Fr.	So.	Jr.	Sr.	Total	Grad.	Frsh.				
10	95	4	3.64	3.63	3.68	3.70	3.67	4.00	3.69	3.85	3.75	4.00	3.61
	90		3.41	3.45	3.50	3.55	3.50	3.96	3.51	3.64	3.53	4.00	3.45
9	80		3.08	3.19	3.27	3.33	3.24	3.85	3.18	3.35	3.23	4.00	3.24
8	75		2.96	3.09	3.18	3.24	3.14	3.81	3.07	3.23	3.12	3.83	3.16
8	70	3	2.85	3.01	3.10	3.16	3.05	3.76	2.96	3.13	3.01	3.75	3.07
	7		60	2.65	2.86	2.94	3.02	2.89	3.68	2.76	2.90	2.79	3.61
6	50		2.47	2.72	2.79	2.88	2.74	3.60	2.54	2.69	2.58	3.50	2.84
5	40	2	2.29	2.58	2.64	2.75	2.58	3.50	2.36	2.50	2.38	3.33	2.74
	4		30	2.10	2.43	2.49	2.61	2.42	3.41	2.14	2.24	2.17	3.15
3	25		2.00	2.36	2.41	2.53	2.33	3.33	2.00	2.11	2.03	3.02	2.54
3	20	1	1.86	2.27	2.32	2.45	2.23	3.25	1.85	1.94	1.87	3.00	2.47
	2		10	1.50	2.06	2.09	2.25	1.98	3.00	1.43	1.46	1.43	1.76
1	0		0.00	0.00	0.00	0.00	0.00	0.00	0.00	0.00	0.00	0.00	2.00
Total Number of Students Ranked			8384	7965	8729	8323	33820	6878	6079	2092	8218	1425	1376

Note: 1) Ranking does not include grades earned by students enrolled in the Institute of Agricultural Technology or the English Language Center Program.

MICHIGAN STATE UNIVERSITY
Office of the Registrar

RANKING OF NEW UNDERGRADUATE STUDENTS
East Lansing Campus

Fall Terms

Decile	Percentile	Quartile	NEW UNDERGRADUATES											
			1978			1979			1980			1981		
			Women	Men	Total	Women	Men	Total	Women	Men	Total	Women	Men	Total
10	95	4	3.79	3.72	3.76	3.80	3.75	3.77	3.77	3.75	3.75	3.76	3.75	3.75
	90		3.59	3.53	3.56	3.59	3.54	3.57	3.57	3.54	3.54	3.54	3.52	3.52
9	80		3.32	3.25	3.28	3.31	3.26	3.29	3.31	3.25	3.27	3.24	3.23	3.23
	75		3.21	3.12	3.17	3.20	3.13	3.17	3.19	3.14	3.15	3.13	3.10	3.10
8	70	3	3.11	3.01	3.05	3.08	3.01	3.04	3.10	3.04	3.07	3.02	3.00	3.00
	60		2.92	2.79	2.85	2.90	2.82	2.86	2.89	2.83	2.87	2.81	2.77	2.77
6	50		2.71	2.60	2.67	2.71	2.63	2.67	2.70	2.63	2.67	2.61	2.56	2.56
	40		2.51	2.38	2.46	2.51	2.44	2.47	2.50	2.44	2.47	2.41	2.37	2.37
4	30	2	2.30	2.17	2.23	2.29	2.21	2.25	2.27	2.21	2.25	2.18	2.15	2.15
	25		2.17	2.04	2.10	2.15	2.05	2.12	2.15	2.07	2.12	2.06	2.00	2.00
3	20	1	2.02	1.91	1.96	2.00	1.88	1.96	2.01	1.92	1.96	1.92	1.82	1.82
2	10		1.58	1.46	1.53	1.57	1.46	1.50	1.56	1.46	1.50	1.46	1.40	1.40
1	0		0.00	0.00	0.00	0.00	0.00	0.00	0.00	0.00	0.00	0.00	0.00	0.00
Number Ranked			5065	4895	9960	5326	4820	10146	5049	4482	9531	4148	4070	8218

FIRST-TIME FRESHMEN

10	95	4	3.76	3.71	3.73	3.75	3.73	3.74	3.72	3.73	3.72	3.68	3.71	3.68
	90		3.54	3.53	3.54	3.54	3.54	3.54	3.53	3.52	3.53	3.51	3.51	3.51
9	80		3.29	3.23	3.27	3.27	3.26	3.26	3.27	3.23	3.25	3.18	3.19	3.18
	75		3.19	3.10	3.14	3.15	3.13	3.14	3.17	3.13	3.15	3.07	3.07	3.07
8	70	3	3.08	3.01	3.04	3.04	3.01	3.03	3.07	3.04	3.05	2.96	2.96	2.96
	60		2.88	2.78	2.84	2.86	2.80	2.83	2.86	2.84	2.85	2.76	2.75	2.76
6	50		2.69	2.60	2.64	2.67	2.63	2.65	2.67	2.64	2.66	2.56	2.54	2.54
	40		2.50	2.38	2.46	2.46	2.45	2.46	2.47	2.44	2.46	2.36	2.36	2.36
4	30	2	2.29	2.17	2.22	2.27	2.21	2.23	2.25	2.23	2.25	2.14	2.13	2.14
	25		2.16	2.05	2.11	2.14	2.07	2.10	2.14	2.10	2.13	2.03	1.97	2.00
3	20	1	2.02	1.92	1.96	1.97	1.89	1.95	2.00	1.94	1.96	1.88	1.81	1.81
2	10		1.61	1.52	1.55	1.56	1.51	1.53	1.56	1.47	1.52	1.46	1.40	1.40
1	0		0.00	0.00	0.00	0.00	0.00	0.00	0.00	0.00	0.00	0.00	0.00	0.00
Number Ranked			3785	3301	7086	4046	3442	7488	3891	3192	7083	3174	2905	6079

NEW TRANSFERS

10	95	4	3.88	3.73	3.83	3.96	3.79	3.86	3.88	3.77	3.83	3.89	3.80	3.89
	90		3.73	3.50	3.62	3.72	3.55	3.65	3.69	3.54	3.63	3.73	3.52	3.64
9	80		3.43	3.26	3.32	3.45	3.28	3.35	3.44	3.27	3.37	3.43	3.27	3.39
	75		3.28	3.14	3.20	3.31	3.15	3.23	3.33	3.17	3.23	3.32	3.17	3.23
8	70	3	3.17	3.02	3.10	3.22	3.03	3.13	3.18	3.04	3.13	3.21	3.04	3.17
	60		3.01	2.81	2.88	3.00	2.84	2.93	3.00	2.81	2.91	3.00	2.82	2.90
6	50		2.79	2.60	2.67	2.81	2.63	2.71	2.81	2.63	2.70	2.82	2.62	2.69
	40		2.57	2.38	2.50	2.60	2.42	2.51	2.60	2.45	2.52	2.58	2.41	2.50
4	30	2	2.33	2.17	2.23	2.35	2.18	2.26	2.39	2.17	2.27	2.32	2.18	2.24
	25		2.19	2.02	2.07	2.20	2.02	2.13	2.23	2.01	2.12	2.17	2.02	2.11
3	20	1	2.00	1.86	1.92	2.03	1.85	1.97	2.06	1.87	1.96	2.04	1.86	1.94
2	10		1.51	1.32	1.39	1.59	1.35	1.50	1.58	1.38	1.47	1.50	1.43	1.46
1	0		0.00	0.00	0.00	0.00	0.00	0.00	0.00	0.00	0.00	0.00	0.00	0.00
Number Ranked			1271	1584	2855	1257	1360	2617	1127	1268	2395	956	1136	2092

MICHIGAN STATE UNIVERSITY
Office of the Registrar

TRENDGRAPH OF DEGREES CONFERRED
East Lansing Campus

Cumulative Totals for Summer & Fall Terms

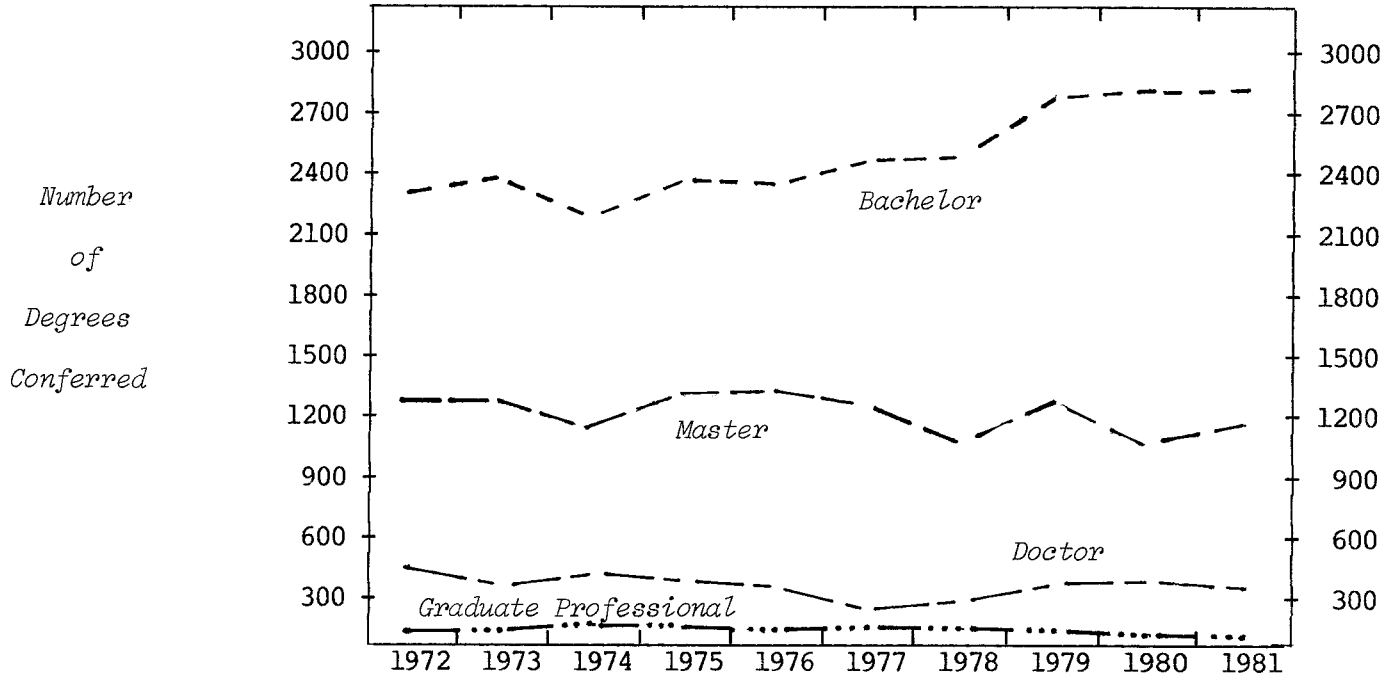

COLLEGE	1972	1973	1974	1975	1976	1977	1978	1979	1980	1981
Agr. & Nat. Resources	264	257	311	351	357	421	364	455	480	461
Arts & Letters	392	438	364	393	360	318	315	350	329	298
Lyman Briggs	14	16	21	18	13	17	17	21	25	15
Business	403	431	435	425	539	535	564	625	660	750
Comm. Arts & Sciences	190	249	237	289	280	248	320	309	376	377
Education	1176	1134	1017	1087	1096	1013	908	1019	853	906
Engineering	124	124	116	136	152	185	183	275	295	261
Human Ecology	161	184	179	215	180	181	226	236	220	196
Human Medicine	16	24	50	62	61	69	54	104	63	82
James Madison	27	32	17	22	19	18	25	29	42	49
Justin Morrill	34	37	40	39	44	38	25	20		
Natural Science	348	292	317	344	282	301	302	309	253	256
Nursing									39	30
Osteopathic Medicine		24	31	67	66	70	80	16	30	20
Social Science	777	756	641	622	602	539	466	618	567	635
Urban Development			4	20	29	27	20	25	25	27
Veterinary Medicine	87	74	93	52	40	31	52	32	30	31
LEVEL										
Bachelor	2255	2395	2183	2395	2380	2402	2436	2765	2807	2834
Master	1272	1247	1190	1302	1324	1250	1090	1290	1092	1198
Doctor ¹	445	357	398	353	324	264	295	318	327	313
Graduate Professional	41	73	102	92	92	95	100	70	61	49
TOTAL CAMPUS	4013	4072	3873	4142	4120	4011	3921	4443	4287	4394
% of Increase		1.5	-4.9	6.9	-0.5	-2.6	-2.2	13.3	-3.5	2.5

Note: 1) Includes Diploma for Advanced Graduate Study and Educational Specialist degrees.

MICHIGAN STATE UNIVERSITY
Office of the Registrar

TRENDGRAPH OF TERM GRADE-POINT AVERAGES
East Lansing Campus

Fall Terms

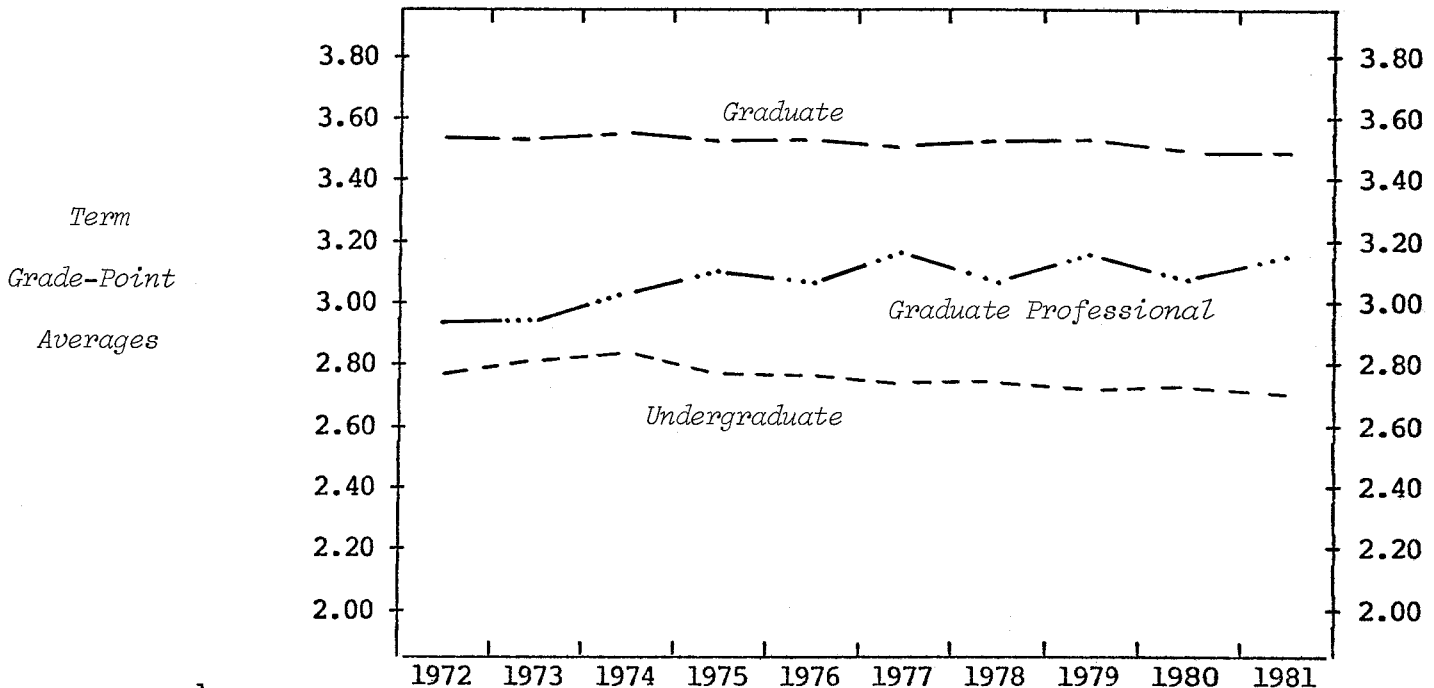

UNDERGRADUATE¹

Agr. & Nat. Resources	2.72	2.75	2.81	2.77	2.74	2.72	2.65	2.68	2.64	2.66
Arts & Letters	2.95	2.93	2.99	3.01	2.96	2.96	3.00	3.00	3.01	2.99
Lyman Briggs	2.96	3.00	2.81	2.87	2.80	2.86	2.87	2.86	2.84	2.80
Business	2.58	2.62	2.69	2.67	2.69	2.63	2.63	2.63	2.64	2.66
Comm. Arts & Sciences	2.81	2.81	2.84	2.81	2.76	2.73	2.73	2.70	2.71	2.69
Education	2.98	2.95	2.93	2.92	2.91	2.93	2.94	2.96	2.96	2.95
Engineering	2.70	2.76	2.69	2.62	2.69	2.65	2.59	2.60	2.66	2.64
Human Ecology	2.90	2.91	2.92	2.96	2.91	2.87	2.87	2.84	2.87	2.83
Human Medicine	2.75	2.79	2.77	2.76	2.68	2.72	2.69	2.70	2.66	2.68
James Madison	2.83	2.90	2.91	2.88	2.80	2.84	2.78	2.77	2.73	2.67
Justin Morrill	3.00	2.97	3.02	2.96	3.04	2.98	2.98			
Natural Science	2.78	2.83	2.81	2.76	2.77	2.75	2.79	2.74	2.68	2.61
Nursing									2.96	2.84
Social Science	2.83	2.83	2.84	2.79	2.78	2.74	2.75	2.77	2.77	2.78
Urban Development		3.01	2.81	2.70	2.72	2.77	2.92	2.84	2.65	2.72
Veterinary Medicine	2.68	2.63	2.66	2.68	2.73	2.63	2.68	2.72	2.75	2.64
Undergraduate University Division - No Preference	2.64	2.66	2.70	2.67	2.62	2.59	2.57	2.58	2.58	2.49
<u>LEVEL</u>										
Undergraduate	2.79	2.80	2.81	2.78	2.77	2.73	2.73	2.71	2.72	2.70
Graduate	3.54	3.54	3.55	3.53	3.53	3.52	3.53	3.53	3.50	3.50
Graduate Professional	2.95	2.94	3.02	3.09	3.04	3.19	3.07	3.18	3.08	3.16
TOTAL CAMPUS	2.86	2.87	2.88	2.85	2.83	2.80	2.79	2.78	2.78	2.77

Note: 1) Does not include grades of students enrolled in the Institute of Agricultural Technology.

MICHIGAN STATE UNIVERSITY
Office of the Registrar

DISTRIBUTION OF COURSE GRADES
East Lansing Campus

Fall 1981

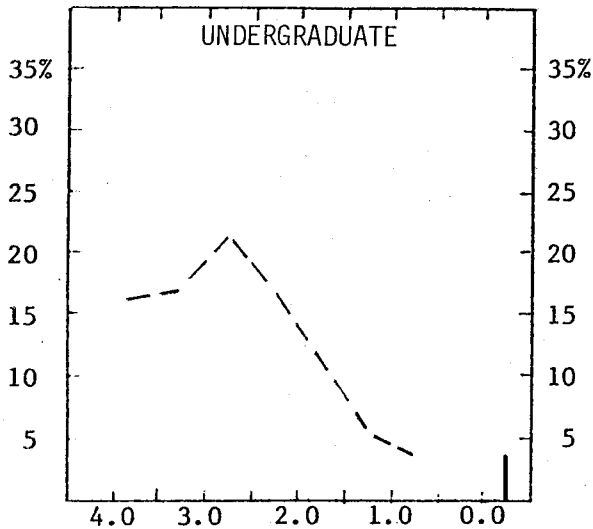

Percent
of
Total
Grades
Earned

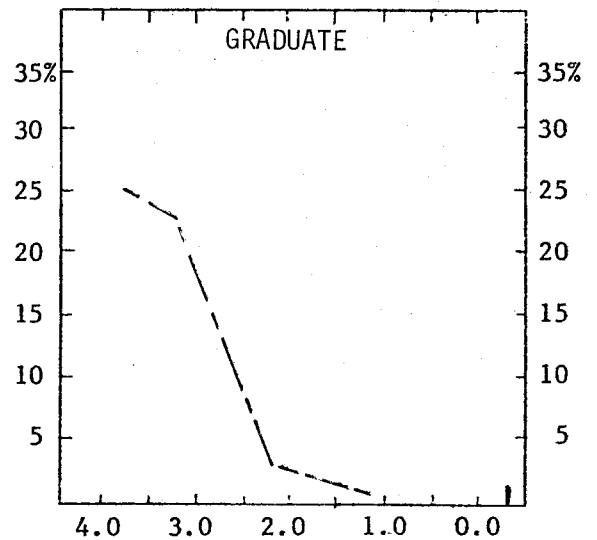

	Total Grades	Percent Distribution of Numerical Grades								Letter Grades
		4.0	3.5	3.0	2.5	2.0	1.5	1.0	0.0	
UNDERGRADUATES²										
Number of Grades	127987	20047	21712	26736	21629	15717	6606	4648	5558	5334
Percent of Campus	100	16	17	21	17	12	5	4	4	4
GRADUATES³										
Number of Grades	19360	4866	3547	2502	710	319	97	47	104	7168
Percent of Campus	100	25	18	13	4	2	1		1	36

- Notes: 1) The following grades and symbols are included: CR-NC, P-N, I, DF, and V.
 2) Totals do not include grades earned by students in the Institute of Agricultural Technology.
 3) Includes master, doctor and graduate professional students.

MICHIGAN STATE UNIVERSITY
Office of the Registrar

DISTRIBUTION OF COURSE GRADES BY TEACHING COLLEGE¹
East Lansing Campus

Fall 1981

	Total Grades		Percent Distribution of Numerical Grades								Percent Letter, Grades ²
	Number	Percent	4.0	3.5	3.0	2.5	2.0	1.5	1.0	0.0	
<u>UNDERGRADUATE</u>											
Agr. & Nat. Resources ³	5860	100	20	19	22	17	11	4	2	2	3
Arts & Letters	27282	100	17	19	23	17	10	4	2	3	5
Lyman Briggs	1519	100	21	20	24	12	11	4	2	3	3
Business	16111	100	11	15	20	20	18	7	5	3	1
Comm. Arts & Sciences	6787	100	10	17	27	22	14	4	2	2	2
Education	6664	100	33	19	14	6	2	1	1	1	23
Engineering	6959	100	20	19	21	18	10	4	2	4	2
Human Ecology	4186	100	22	23	23	14	6	3	2	2	5
Human Medicine	195	100	6	2	1						91
James Madison	1197	100	4	12	30	30	13	4	2	1	4
Natural Science	28598	100	12	14	17	16	15	8	7	10	1
Nursing	357	100	9	28	32	19	8	1	1	1	1
Osteopathic Medicine	1	100									
Social Science	18844	100	14	17	22	18	13	5	3	3	5
Urban Development	599	100	22	23	24	10	7	3	1	2	8
Veterinary Medicine	2143	100	16	19	22	19	12	6	3	2	1
All University Courses	685	100	21	17	20	13	10	7	6	5	1
Average	127987	100	16	17	21	17	12	5	4	4	4
<u>GRADUATE⁴</u>											
Agr. & Nat. Resources	1301	100	25	19	10	3	1				42
Arts & Letters	1592	100	37	15	7	1	1			1	38
Lyman Briggs	1	100									
Business	1955	100	24	34	27	6	1			1	7
Comm. Arts & Sciences	594	100	36	22	20	6	1	1		1	13
Education	2932	100	38	18	11	2					31
Engineering	766	100	33	21	15	5	1			1	24
Human Ecology	319	100	47	15	12	1	1				24
Human Medicine	1377	100	1								99
Natural Science	2066	100	26	16	14	5	3	1	1	1	33
Nursing	56	100	52	11	14	2	2				19
Osteopathic Medicine	891	100									100
Social Science	2197	100	33	23	12	2	1			1	28
Urban Development	12	100									
Veterinary Medicine	3295	100	13	20	17	9	5	2	1		33
All University Courses	6	100									
Average	19360	100	25	18	13	4	2	1		1	36

- Notes: 1) The college teaching the student's course.
 2) The following grades and symbols are included: CR-NC, P-N, I, DF, and V.
 3) College totals do not include grades earned by students in the Institute of Agricultural Technology.
 4) Includes master, doctor and graduate professional students.

MICHIGAN STATE UNIVERSITY
Office of the Registrar

DISTRIBUTION OF COURSE GRADES BY STUDENT'S COLLEGE¹
East Lansing Campus

Fall 1981

	Total Grades		Percent Distribution of Numerical Grades								Percent Letter Grades ²
	Number	Percent	4.0	3.5	3.0	2.5	2.0	1.5	1.0	0.0	
UNDERGRADUATE											
Agr. & Nat. Resources ³	11707	100	15	17	21	17	12	5	4	5	4
Arts & Letters	7850	100	25	18	19	11	7	3	2	3	12
Lyman Briggs	3447	100	22	19	21	13	11	5	3	4	2
Business	24104	100	13	16	22	19	15	6	4	4	1
Comm. Arts & Sciences	11860	100	12	16	23	20	14	5	4	3	3
Education	5542	100	20	19	17	12	8	3	2	3	16
Engineering	15814	100	17	17	20	17	12	5	4	6	2
Human Ecology	5784	100	17	19	22	16	11	4	3	2	6
Human Medicine	2276	100	15	17	20	16	12	6	4	4	6
James Madison	3195	100	11	15	23	21	13	5	3	4	5
Natural Science	10375	100	18	17	19	15	12	5	4	7	3
Nursing	1609	100	15	19	22	17	12	5	4	3	3
Social Science	13403	100	15	18	21	17	11	5	3	4	6
Urban Development	260	100	19	12	20	15	15	5	3	5	6
Veterinary Medicine	2577	100	14	19	23	17	11	5	4	5	2
Undergraduate University											
Division - No Preference	7966	100	11	15	20	18	16	7	5	6	2
Unclassified	218	100	19	17	14	11	10	7	2	11	9
Average	127987	100	16	17	21	17	12	5	4	4	4
GRADUATE⁴											
Agr. & Nat. Resources	1750	100	26	19	13	3	1				38
Arts & Letters	1234	100	44	18	7	1	1				29
Business	1798	100	25	33	26	6	1			1	8
Comm. Arts & Sciences	639	100	35	21	18	4	1			1	20
Education	3062	100	37	18	12	2	1				30
Engineering	774	100	32	21	14	5	1			1	26
Human Ecology	392	100	38	19	16	2	2			1	22
Human Medicine	1909	100	2	1	1						96
Natural Science	1533	100	27	15	13	4	2			1	38
Nursing	57	100	54	12	12						22
Osteopathic Medicine	1492	100	1								99
Social Science	1956	100	33	23	11	2	1			1	29
Veterinary Medicine	2391	100	18	28	24	12	7	3	1		7
Unclassified	373	100	27	25	13	8	5	1	1	5	15
Average	19360	100	25	18	13	4	2	1		1	36

- Notes: 1) The college administering the student's major program.
 2) The following grades and symbols are included: CR-NC, P-N, I, DF, and V.
 3) College totals do not include grades earned by students in the Institute of Agricultural Technology.
 4) Includes master, doctor and graduate professional students.

MICHIGAN STATE UNIVERSITY
Office of the Registrar

Ranking of Cumulative Grade-Point Averages
COLLEGE OF AGRICULTURE AND NATURAL RESOURCES¹
East Lansing Campus

Fall 1981

Decile	Percentile	Quartile	TOTAL STUDENTS						Graduate		
			Undergraduate						Mas.	Dr.	Total
			Frsh.	Soph.	Jr.	Sr.	Spec.	Total			
10	95		3.51	3.37	3.54	3.61		3.54	4.00	3.90	3.95
	90		3.23	3.21	3.33	3.40		3.34	3.90	3.85	3.88
9	80	4	2.92	2.97	3.08	3.15		3.08	3.79	3.74	3.76
	75		2.80	2.85	2.98	3.07		2.99	3.74	3.69	3.71
8	70		2.69	2.76	2.89	2.99		2.89	3.68	3.66	3.67
	60	3	2.60	2.63	2.72	2.84		2.74	3.59	3.60	3.60
7	50		2.35	2.51	2.57	2.69		2.59	3.50	3.52	3.50
5	40		2.17	2.39	2.44	2.56		2.46	3.37	3.47	3.43
	30	2	2.00	2.27	2.30	2.44		2.32	3.26	3.40	3.33
4	25		1.85	2.21	2.24	2.36		2.25	3.21	3.36	3.27
	20		1.73	2.14	2.17	2.28		2.17	3.15	3.30	3.21
3	10	1	1.37	1.97	2.00	2.12		2.00	2.96	3.14	3.03
	0		0.00	0.00	0.00	0.00		0.00	0.00	0.00	0.00
Total Number of Students Ranked			280	515	1094	1133	11	3033	451	320	771

Note: 1) Ranking does not include grades earned by students enrolled in the Institute of Agricultural Technology.

MICHIGAN STATE UNIVERSITY
Office of the Registrar

Ranking of Cumulative Grade-Point Averages
COLLEGE OF ARTS AND LETTERS¹
East Lansing Campus

Fall 1981

Decile	Percentile	Quartile	TOTAL STUDENTS								
			Undergraduate					Graduate			
			Frsh.	Soph.	Jr.	Sr.	Spec.	Total	Mas.	Dr.	Total
10	95		3.80	3.68	3.79	3.84		3.79	4.00	4.00	4.00
	90		3.63	3.54	3.65	3.69		3.64	4.00	4.00	4.00
9	80	4	3.42	3.33	3.45	3.51		3.46	3.93	3.94	3.94
	75		3.23	3.24	3.36	3.44		3.35	3.90	3.93	3.91
8	70		3.07	3.15	3.25	3.34		3.26	3.86	3.90	3.88
7	60	3	2.95	3.00	3.08	3.21		3.09	3.79	3.86	3.82
6	50		2.79	2.89	2.92	3.09		2.96	3.73	3.80	3.76
5	40		2.60	2.76	2.80	2.96		2.83	3.65	3.75	3.69
4	30	2	2.42	2.57	2.64	2.82		2.67	3.52	3.68	3.62
	25		2.33	2.50	2.55	2.75		2.57	3.50	3.66	3.52
3	20		2.13	2.39	2.46	2.67		2.47	3.40	3.62	3.49
2	10	1	1.71	2.14	2.22	2.42		2.19	3.06	3.45	3.21
1	0		0.00	0.00	0.00	0.00		0.00	0.00	0.00	0.00
Total Number of Students Ranked			261	387	531	637	25	1841	347	184	531

Note: 1) Ranking does not include grades earned by students enrolled in the English Language Center Program.

MICHIGAN STATE UNIVERSITY
Office of the Registrar

Ranking of Cumulative Grade-Point Averages
LYMAN BRIGGS COLLEGE
East Lansing Campus

Fall 1981

Decile	Percentile	Quartile	TOTAL STUDENTS					
			Undergraduate					
			Frsh.	Soph.	Jr.	Sr.	Spec.	Total
	95		3.85	3.84	3.92	3.75		3.85
10	90		3.69	3.72	3.73	3.69		3.71
	80	1	3.40	3.51	3.52	3.61		3.50
	75		3.25	3.43	3.41	3.54		3.38
8	70		3.15	3.32	3.34	3.43		3.28
	60	3	2.96	3.18	3.19	3.29		3.12
	50		2.73	3.01	3.01	3.16		2.92
	40		2.51	2.80	2.90	3.02		2.74
5	30	2	2.32	2.61	2.70	2.88		2.52
	25		2.20	2.55	2.62	2.80		2.44
3	20		2.08	2.46	2.50	2.74		2.33
	10	1	1.77	2.26	2.30	2.39		2.04
1	0		0.00	0.00	0.00	0.00		0.00
Total Number of Students Ranked			374	263	122	82	4	845

MICHIGAN STATE UNIVERSITY
Office of the Registrar

Ranking of Cumulative Grade-Point Averages
COLLEGE OF BUSINESS
East Lansing Campus

Fall 1981

Decile	Percentile	Quartile	TOTAL STUDENTS								
			Undergraduate				Graduate				
			Frsh.	Soph.	Jr.	Sr.	Spec.	Total	Mas.	Dr.	Total
10	95	4	3.50	3.61	3.67	3.63		3.61	3.88	3.97	3.90
	90		3.27	3.39	3.49	3.47		3.42	3.75	3.89	3.79
9	80	4	2.96	3.14	3.28	3.26		3.19	3.67	3.77	3.68
	75		2.84	3.05	3.20	3.17		3.08	3.56	3.72	3.62
8	70	3	2.77	2.98	3.11	3.09		3.00	3.50	3.70	3.56
7	60		2.59	2.84	2.96	2.98		2.86	3.50	3.60	3.50
6	50	3	2.42	2.71	2.83	2.84		2.72	3.38	3.57	3.44
5	40	2	2.27	2.61	2.70	2.72		2.60	3.27	3.50	3.33
4	30		2.08	2.46	2.59	2.61		2.45	3.19	3.49	3.24
	25	2	1.98	2.39	2.52	2.54		2.37	3.17	3.44	3.18
3	20		1.85	2.31	2.44	2.47		2.28	3.10	3.31	3.15
2	10	1	1.50	2.12	2.25	2.30		2.04	3.00	3.25	3.01
1	0		0.00	0.00	0.00	0.00		0.00	0.00	0.00	0.00
Total Number of Students Ranked			1584	1865	1602	1541	7	6599	675	146	821

MICHIGAN STATE UNIVERSITY
Office of the Registrar

Ranking of Cumulative Grade-Point Averages
COLLEGE OF COMMUNICATION ARTS AND SCIENCES
East Lansing Campus

Fall 1981

Decile	Percentile	Quartile	TOTAL STUDENTS						Graduate		
			Undergraduate					Total	Mas.	Dr.	Total
Frsh.	Soph.	Jr.	Sr.	Spec.	Total						
10	95	4	3.62	3.53	3.52	3.58		3.55	4.00	4.00	4.00
	90		3.39	3.33	3.35	3.40		3.35	3.86		3.90
9	80		3.09	3.05	3.08	3.17		3.11	3.75		3.78
	75		3.00	2.97	2.98	3.10		3.02	3.69	3.84	3.73
8	70	3	2.86	2.89	2.90	3.04		2.93	3.67		3.69
	60		2.71	2.75	2.74	2.90		2.78	3.55		3.63
7	50		2.54	2.60	2.59	2.78		2.64	3.50	3.69	3.51
5	40	2	2.39	2.50	2.47	2.63		2.50	3.39		3.46
4	30		2.23	2.36	2.33	2.51		2.37	3.29		3.33
	25		2.15	2.30	2.27	2.43		2.30	3.23	3.55	3.28
3	20	1	2.04	2.22	2.20	2.36		2.23	3.08		3.18
2	10		1.75	2.02	2.04	2.21		2.03	2.67		2.83
1	0		0.00	0.00	0.00	0.00		0.00	0.00	0.00	0.00
Total Number of Students Ranked			518	771	1022	777	9	3097	230	42	272

MICHIGAN STATE UNIVERSITY
Office of the Registrar

Ranking of Cumulative Grade-Point Averages
COLLEGE OF EDUCATION
East Lansing Campus

Fall 1981

Decile	Percentile	Quartile	TOTAL STUDENTS						Graduate		
			Undergraduate						Mas.	Dr.	Total
			Frsh.	Soph.	Jr.	Sr.	Spec.	Total			
	95		3.62	3.63	3.67	3.69	4.00	3.72	4.00	4.00	4.00
10	90		3.42	3.47	3.51	3.58	3.84	3.56	3.98	3.96	3.97
	80	4	3.11	3.17	3.31	3.36	3.71	3.33	3.88	3.90	3.89
	75		2.88	3.07	3.19	3.29	3.53	3.23	3.83	3.87	3.85
8	70		2.75	2.95	3.10	3.20	3.47	3.15	3.81	3.84	3.82
	60	3	2.61	2.75	2.96	3.10	3.28	3.00	3.73	3.79	3.75
	50		2.46	2.63	2.82	2.97	3.16	2.83	3.66	3.74	3.69
	40		2.27	2.50	2.68	2.83	2.90	2.69	3.57	3.68	3.62
5	30	2	2.14	2.35	2.52	2.70	2.73	2.52	3.50	3.60	3.53
	25		2.07	2.27	2.47	2.63	2.66	2.45	3.43	3.56	3.50
3	20		1.94	2.21	2.40	2.54	2.56	2.36	3.35	3.52	3.43
	10	1	1.55	2.02	2.19	2.33	2.32	2.14	3.13	3.40	3.24
	0		0.00	0.00	0.00	0.00	0.00	0.00	0.00	0.00	0.00
Total Number of Students Ranked			152	259	449	519	143	1522	1055	678	1733

MICHIGAN STATE UNIVERSITY
Office of the Registrar

Ranking of Cumulative Grade-Point Averages
COLLEGE OF ENGINEERING
East Lansing Campus

Fall 1981

Decile	Percentile	Quartile	TOTAL STUDENTS								
			Undergraduate				Graduate				
			Frsh.	Soph.	Jr.	Sr.	Spec.	Total	Mas.	Dr.	Total
10	95	4	3.69	3.67	3.73	3.71		3.70	4.00	4.00	4.00
9	90		3.44	3.52	3.60	3.56		3.53	3.89	3.97	3.93
	80	3	3.09	3.28	3.39	3.39		3.29	3.79	3.87	3.81
8	75		2.97	3.19	3.33	3.31		3.20	3.70	3.82	3.76
	70	2	2.85	3.12	3.27	3.23		3.12	3.65	3.80	3.72
7	60		2.63	2.99	3.15	3.09		2.98	3.55	3.74	3.64
	50	1	2.46	2.87	3.08	2.98		2.84	3.48	3.69	3.53
5	40		2.28	2.73	2.97	2.88		2.68	3.37	3.64	3.46
4	30	1	2.04	2.57	2.87	2.78		2.50	3.26	3.52	3.38
	25		1.92	2.48	2.81	2.72		2.41	3.18	3.49	3.31
3	20	1	1.77	2.41	2.72	2.65		2.29	3.07	3.46	3.20
2	10		1.35	2.10	2.53	2.49		1.88	2.75	3.38	2.90
1	0		0.00	0.00	0.00	0.00		0.00	0.00	0.00	0.00
Total Number of Students Ranked			1548	1029	785	805	10	4177	236	118	354

MICHIGAN STATE UNIVERSITY
Office of the Registrar

Ranking of Cumulative Grade-Point Averages
COLLEGE OF HUMAN ECOLOGY
East Lansing Campus

Fall 1981

Decile	Percentile	Quartile	TOTAL STUDENTS						Graduate		
			Undergraduate						Mas.	Dr.	Total
			Frsh.	Soph.	Jr.	Sr.	Spec.	Total			
	95		3.54	3.53	3.67	3.74		3.67	4.00	4.00	4.00
10	90		3.18	3.36	3.50	3.57		3.49	4.00		4.00
	80	4	2.96	3.08	3.27	3.37		3.26	3.92		3.91
	75		2.86	3.03	3.19	3.29		3.16	3.88	3.88	3.88
	70		2.79	2.97	3.10	3.20		3.07	3.84		3.85
	60	3	2.62	2.81	2.94	3.06		2.90	3.74		3.79
	50		2.47	2.64	2.79	2.87		2.77	3.67	3.79	3.70
	40		2.28	2.53	2.64	2.75		2.61	3.62		3.64
	30	2	2.20	2.35	2.47	2.59		2.44	3.50		3.54
	25		2.14	2.27	2.39	2.48		2.37	3.46	3.57	3.50
	20		2.05	2.18	2.32	2.41		2.29	3.35		3.41
	10	1	1.71	2.02	2.11	2.25		2.10	2.99		3.17
	0		0.00	0.00	0.00	0.00		0.00	0.00	0.00	0.00
Total Number of Students Ranked			167	307	472	516	13	1475	132	60	192

MICHIGAN STATE UNIVERSITY
Office of the Registrar

Ranking of Cumulative Grade-Point Averages
COLLEGE OF HUMAN MEDICINE
East Lansing Campus

Fall 1981

Decile	Percentile	Quantile	TOTAL STUDENTS						Graduate		
			Undergraduate						Mas.	Dr.	Total
			Frsh.	Soph.	Jr.	Sr.	Spec.	Total			
10	95		3.54	3.52	3.73	3.71		3.60			3.94
	90		3.38	3.39	3.53	3.39		3.43			3.88
9	80	4	3.13	3.15	3.34	3.22		3.21			3.71
	75		2.94	3.06	3.23	3.20		3.15			3.70
8	70		2.81	2.98	3.18	3.10		3.04			3.69
7	60	3	2.62	2.76	3.04	2.95		2.89			3.65
6	50		2.42	2.57	2.89	2.77		2.70			3.57
5	40		2.23	2.49	2.69	2.65		2.54			3.44
4	30	2	2.11	2.36	2.50	2.51		2.39			3.36
	25		2.00	2.28	2.45	2.46		2.30			3.25
3	20		1.87	2.21	2.34	2.32		2.17			3.18
2	10	1	1.43	2.00	2.03	2.09		1.96			3.00
1	0		0.00	0.00	0.00	0.00		0.00			0.00
Total Number of Students Ranked			122	108	145	175	6	556	22	49	71

MICHIGAN STATE UNIVERSITY
Office of the Registrar

Ranking of Cumulative Grade-Point Averages
JAMES MADISON COLLEGE
East Lansing Campus

Fall 1981

Decile	Percentile	Quartile	TOTAL STUDENTS					
			Undergraduate					
			Frsh.	Soph.	Jr.	Sr.	Spec.	Total
10	95		3.48	3.52	3.68	3.66		3.60
	90		3.27	3.36	3.50	3.58		3.42
9	80	1	3.04	3.17	3.25	3.42		3.23
	75		2.96	3.08	3.19	3.35		3.13
8	70		2.82	3.03	3.11	3.29		3.05
	60	3	2.64	2.90	2.99	3.14		2.92
6	50		2.50	2.74	2.89	3.00		2.77
5	40		2.34	2.63	2.72	2.92		2.61
4	30	2	2.16	2.46	2.60	2.78		2.47
	25		2.08	2.38	2.52	2.73		2.37
3	20		1.96	2.33	2.42	2.64		2.29
	10	1	1.75	2.18	2.16	2.39		1.99
1	0		0.00	0.00	0.00	0.00		0.00
Total Number of Students Ranked			264	225	243	124	1	857

MICHIGAN STATE UNIVERSITY
Office of the Registrar

Ranking of Cumulative Grade-Point Averages
COLLEGE OF NATURAL SCIENCE
East Lansing Campus

Fall 1981

Decile	Percentile	Quartile	TOTAL STUDENTS						Graduate		
			Undergraduate						Mas.	Dr.	Total
			Frsh.	Soph.	Jr.	Sr.	Spec.	Total			
10	95		3.70	3.78	3.75	3.82		3.77	4.00	4.00	4.00
	90		3.53	3.55	3.53	3.67		3.58	3.92	3.94	3.93
9	80	4	3.15	3.25	3.27	3.45		3.31	3.74	3.83	3.80
	75		2.97	3.17	3.17	3.36		3.20	3.68	3.80	3.75
8	70		2.83	3.08	3.06	3.27		3.10	3.62	3.75	3.72
7	60	3	2.65	2.91	2.87	3.11		2.90	3.53	3.68	3.62
6	50		2.42	2.76	2.69	2.92		2.73	3.47	3.59	3.53
5	40		2.20	2.62	2.52	2.76		2.55	3.33	3.51	3.46
4	30	2	1.99	2.47	2.37	2.61		2.38	3.20	3.41	3.33
	25		1.85	2.39	2.26	2.50		2.28	3.17	3.35	3.26
3	20		1.69	2.32	2.17	2.38		2.17	3.06	3.29	3.20
2	10	1	1.35	2.09	1.86	2.14		1.87	2.94	3.08	3.01
1	0		0.00	0.00	0.00	0.00		0.00	0.00	0.00	0.00
Total Number of Students Ranked			616	557	861	679	55	2768	308	464	772

MICHIGAN STATE UNIVERSITY
Office of the Registrar

Ranking of Cumulative Grade-Point Averages
COLLEGE OF NURSING
East Lansing Campus

Fall 1981

Decile	Percentile	Quartile	TOTAL STUDENTS						Graduate		
			Undergraduate						Mas.	Dr.	Total
			Frsh.	Soph.	Jr.	Sr.	Spec.	Total			
10	95		3.54	3.70	3.77	3.74		3.70	4.00		4.00
	90		3.30	3.55	3.67	3.61		3.58			
9	80	4	2.93	3.37	3.52	3.48		3.41			
	75		2.77	3.33	3.49	3.44		3.35	4.00		4.00
8	70		2.63	3.28	3.41	3.39		3.29			
7	60	3	2.47	3.16	3.32	3.27		3.22			
6	50		2.34	2.97	3.25	3.24		3.13	3.79		3.79
5	40		2.13	2.83	3.18	3.20		2.87			
4	30	2	2.00	2.65	3.14	3.12		2.60			
	25		1.90	2.46	3.09	3.07		2.47	3.56		3.56
3	20		1.74	2.43	2.98	2.78		2.39			
2	10	1	1.43	2.17	2.59	2.68		1.98			
1	0		0.00	0.00	0.00	0.00		0.00	0.00		0.00
Total Number of Students Ranked			159	99	121	171	1	551	32		32

MICHIGAN STATE UNIVERSITY
Office of the Registrar

Ranking of Cumulative Grade-Point Averages
COLLEGE OF SOCIAL SCIENCE
East Lansing Campus

Fall 1981

Decile	Percentile	Quartile	TOTAL STUDENTS						Graduate		
			Undergraduate				Spec.	Total	Mas.	Dr.	Total
Frsh.	Soph.	Jr.	Sr.	Spec.	Total						
10	95	4	3.65	3.53	3.67	3.70		3.66	4.00	4.00	4.00
	90		3.38	3.39	3.50	3.55		3.50	3.95	3.96	3.96
9	80		3.08	3.15	3.27	3.34		3.25	3.83	3.91	3.87
	75		2.96	3.05	3.17	3.24		3.15	3.76	3.89	3.84
8	70	3	2.88	2.95	3.07	3.16		3.05	3.72	3.87	3.79
	60		2.65	2.80	2.88	3.00		2.88	3.67	3.81	3.72
7	50		2.50	2.67	2.73	2.86		2.73	3.60	3.77	3.66
5	40	2	2.31	2.53	2.57	2.72		2.58	3.50	3.73	3.59
	30		2.13	2.38	2.43	2.59		2.43	3.38	3.66	3.50
4	25		2.00	2.31	2.35	2.52		2.35	3.31	3.65	3.43
	20		1.90	2.23	2.25	2.43		2.25	3.24	3.57	3.35
3	10	1	1.58	2.00	2.05	2.23		2.04	3.02	3.45	3.15
	0		0.00	0.00	0.00	0.00		0.00	0.00	0.00	0.00
2	0										
1	0										
Total Number of Students Ranked			503	736	1258	1119	25	3641	578	282	860

MICHIGAN STATE UNIVERSITY
Office of the Registrar

Ranking of Cumulative Grade-Point Averages
COLLEGE OF URBAN DEVELOPMENT
East Lansing Campus

Fall 1981

Decile	Percentile	Quartile	TOTAL STUDENTS					Total
			Undergraduate	Frsh.	Soph.	Jr.	Sr.	
10	95							3.24
	90							3.12
9	80	1						2.93
	75							2.89
8	70							2.84
7	60	3						2.76
6	50							2.62
5	40							2.46
4	30	2						2.20
	25							2.15
3	20							2.07
2	10	1						1.99
1	0							0.00

Total Number of Students Ranked	1	4	23	45	73
------------------------------------	---	---	----	----	----

MICHIGAN STATE UNIVERSITY
Office of the Registrar

Ranking of Cumulative Grade-Point Averages
COLLEGE OF VETERINARY MEDICINE
East Lansing Campus

Fall 1981

Decile	Percentile	Quartile	TOTAL STUDENTS				Graduate				
			Undergraduate				Mas.	Dr.	Total		
			Frsh.	Soph.	Jr.	Sr.	Spec.	Total			
10	95		3.69	3.82				3.75			4.00
	90		3.53	3.47				3.51			
9	80	4	3.28	3.33				3.30			
	75		3.15	3.23				3.19			3.97
8	70		3.04	3.16				3.11			
	60	3	2.85	3.02				2.93			
7	50		2.61	2.88				2.78			3.77
5	40		2.38	2.77				2.58			
4	30	2	2.20	2.61				2.35			
	25		2.04	2.51				2.28			3.34
3	20		1.88	2.41				2.14			
	10	1	1.56	2.22				1.80			
2	0		0.00	0.00				0.00			0.00
1											
Total Number of Students Ranked			352	242			1	595	28	20	48

MICHIGAN STATE UNIVERSITY
Office of the Registrar

Ranking of Cumulative Grade-Point Averages
UNDERGRADUATE UNIVERSITY DIVISION - NO PREFERENCE
East Lansing Campus

Fall 1981

Decile	Percentile	Quartile	TOTAL STUDENTS					
			Undergraduate					
			Frsh.	Soph.	Jr.	Sr.	Spec.	Total
10	95		3.59	3.63				3.61
	90		3.37	3.42				3.38
9	80	1	3.06	3.18				3.11
	75		2.95	3.09				2.99
8	70		2.84	2.97				2.88
	60	3	2.64	2.76				2.69
7	60		2.45	2.61				2.51
6	50							
	40		2.26	2.47				2.33
5	40	2	2.08	2.33				2.15
	30		1.96	2.23				2.04
4	30		1.83	2.14				1.93
	25		1.47	1.90				1.60
3	20	1	0.00	0.00				0.00
2	10							
1	0							
Total Number of Students Ranked			1482	598			1	2081

MICHIGAN STATE UNIVERSITY
Office of the Registrar

Trendgraph of Degrees Conferred
COLLEGE OF AGRICULTURE AND NATURAL RESOURCES
East Lansing Campus

Summer & Fall Terms

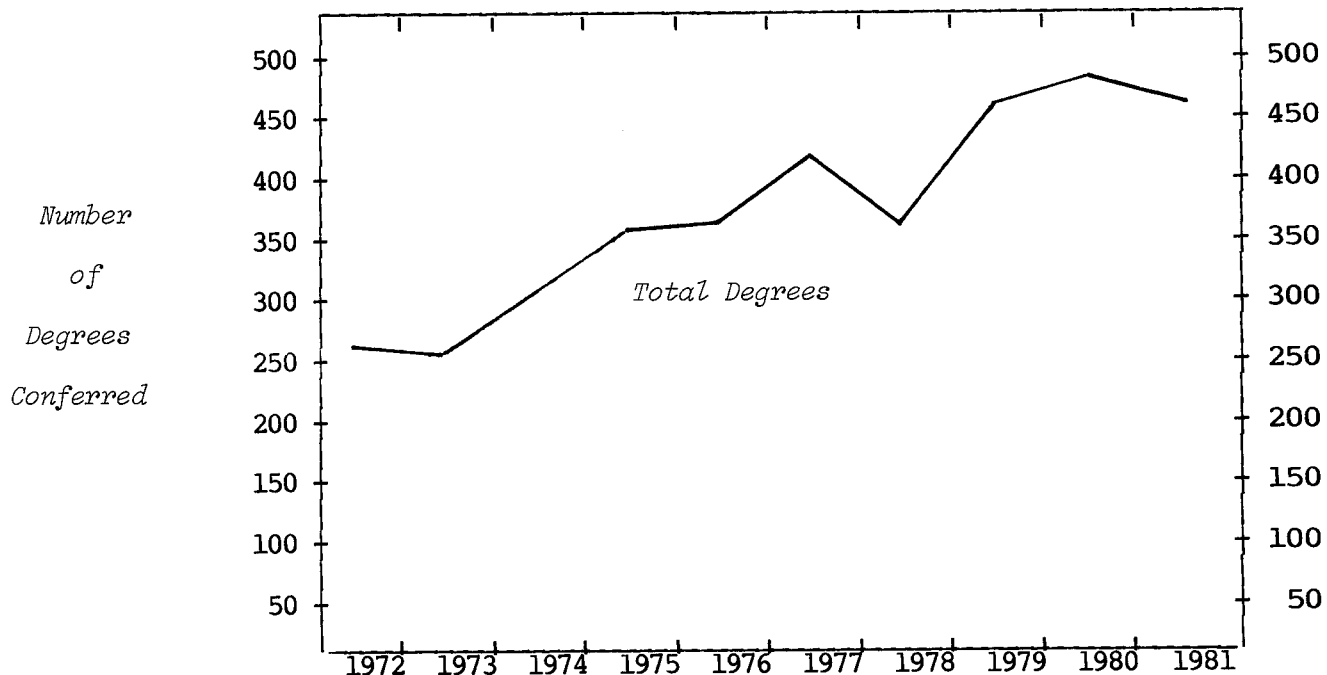

<u>TYPE OF DEGREE</u>	1972	1973	1974	1975	1976	1977	1978	1979	1980	1981
Bachelor of Science	122	159	180	225	239	276	262	309	354	331
Master of Science	83	64	76	85	74	107	60	104	69	83
Doctor of Philosophy	59	34	55	41	44	38	42	42	57	47
<u>SEX</u>										
Women	15	27	49	70	83	113	109	144	164	152
Men	249	230	262	281	274	308	255	311	316	309
<u>TERM</u>										
Summer	111	106	126	159	158	216	165	190	221	193
Fall	153	151	185	192	199	205	199	265	259	268
<u>TOTAL COLLEGE</u>	264	257	311	351	357	421	364	455	480	461
% Increase - College		-2.7	21.0	12.9	1.7	17.9	-13.5	25.0	5.5	-4.0
- Campus		1.5	-4.9	6.9	-.5	-2.6	-2.2	13.3	-3.5	2.5

MICHIGAN STATE UNIVERSITY
Office of the Registrar

Trendgraph of Degrees Conferred
COLLEGE OF ARTS AND LETTERS
East Lansing Campus

Summer & Fall Terms

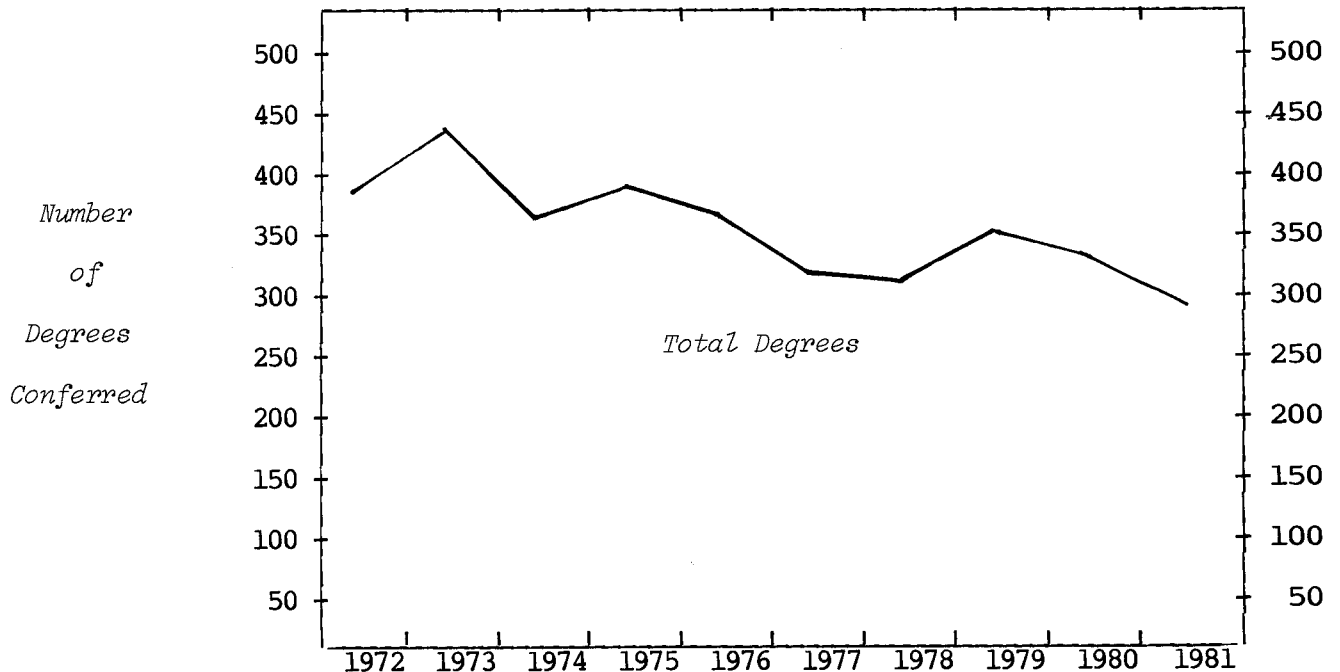

TYPE OF DEGREE	1972	1973	1974	1975	1976	1977	1978	1979	1980	1981
Bachelor of Arts	222	231	195	230	199	176	159	191	162	164
Bachelor of Fine Arts	23	34	19	18	25	23	24	27	27	22
Bachelor of Music	34	45	30	34	33	31	32	47	38	21
Total Bachelors	279	310	244	282	257	230	215	265	227	207
Master of Arts	59	79	64	54	60	50	53	42	55	45
Master of Arts for Teachers			1							
Master of Fine Arts	5	4	3	3	6	5	3	8	3	8
Master of Music	14	21	21	24	14	16	24	16	19	13
Total Masters	78	104	89	81	80	71	80	66	77	66
Doctor of Philosophy	34	24	29	29	22	17	20	17	24	25
Diploma for Advanced Graduate Study	1		2	1	1			2	1	
<u>SEX</u>										
Women	227	256	200	224	217	187	183	210	201	175
Men	165	182	164	169	143	131	132	140	128	123
<u>TERM</u>										
Summer	244	260	231	237	220	207	178	209	190	181
Fall	148	178	133	156	140	111	137	141	139	117
TOTAL COLLEGE	392	438	364	393	360	318	315	350	329	298
% Increase - College	11.7	-16.9	8.0	-8.4	-11.7	-0.9	11.1	-6.0	-9.4	
- Campus	1.5	-4.9	6.9	-0.5	-2.6	-2.2	13.3	-3.5	2.5	

MICHIGAN STATE UNIVERSITY
Office of the Registrar

Trendgraph of Degrees Conferred
LYMAN BRIGGS COLLEGE
East Lansing Campus

Summer & Fall Terms

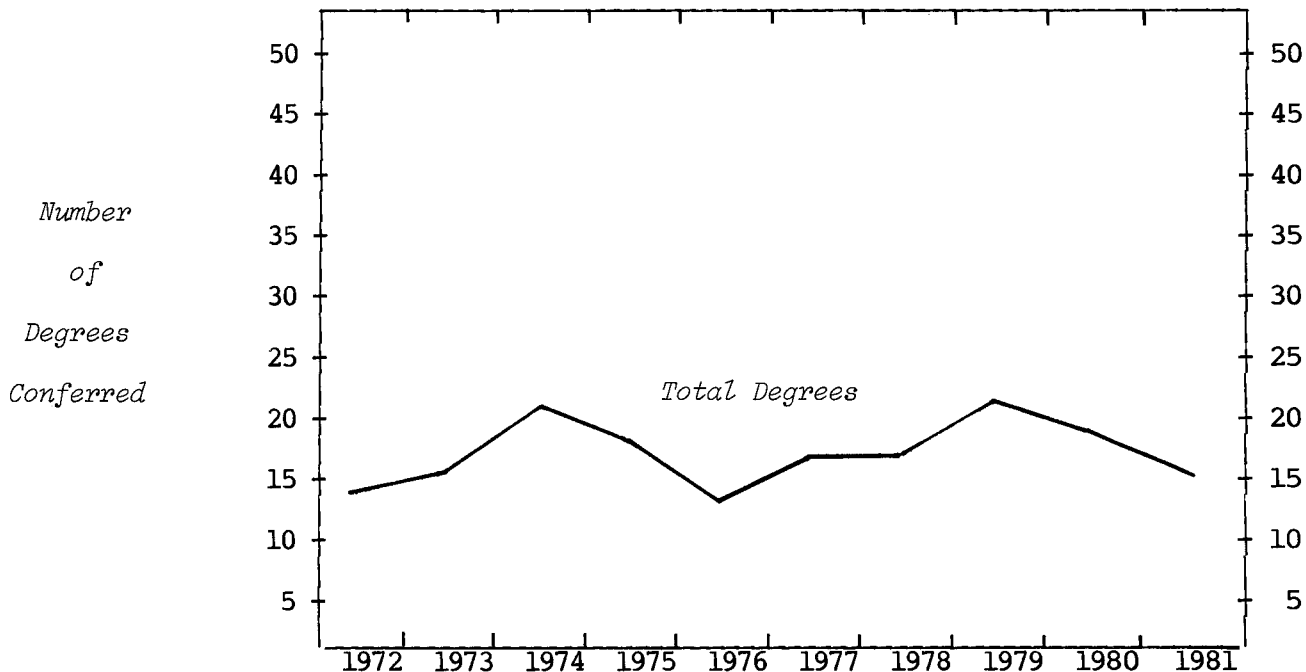

TYPE OF DEGREE
Bachelor of Science

14 16 21 18 13 17 17 21 19 15

SEX

Women
Men

5 4 7 6 2 5 6 2 3 4
9 12 14 12 11 12 11 19 16 11

TERM

Summer
Fall

7 7 13 13 6 7 7 17 13 12
7 9 8 5 7 10 10 4 6 3

TOTAL COLLEGE

% Increase - College
- Campus

14 16 21 18 13 17 17 21 19 15
14.3 31.3 -14.3 -27.8 30.8 23.5 -9.5 -21.1
1.5 -4.9 6.9 -.5 -2.6 -2.2 13.3 -3.5 2.5

MICHIGAN STATE UNIVERSITY
Office of the Registrar

Trendgraph of Degrees Conferred
COLLEGE OF BUSINESS
East Lansing Campus
Summer & Fall Terms

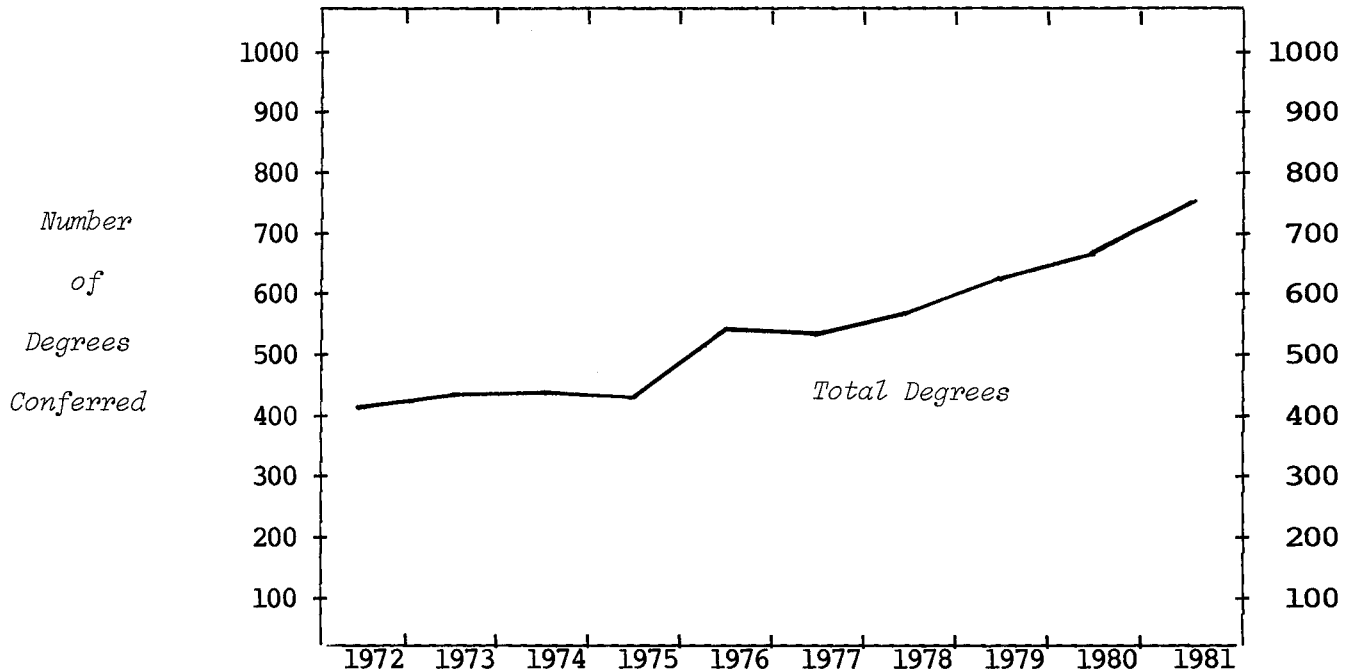

<u>TYPE OF DEGREE</u>	1972	1973	1974	1975	1976	1977	1978	1979	1980	1981
Bachelor of Arts	246	283	291	296	419	428	460	521	557	630
Master of Arts	14	11	11	11	11	12	9	3	5	6
Master of Business Administration	126	118	112	104	94	86	68	89	85	99
Master of Science				1	1	1	1	1		
Total Masters	140	129	123	116	106	99	78	93	90	105
Doctor of Business Administration	2		1							
Doctor of Philosophy	15	19	20	13	14	8	26	11	13	15
Total Doctors	17	19	21	13	14	8	26	11	13	15
<u>SEX</u>										
Women	39	47	63	79	119	128	165	194	201	250
Men	364	384	372	346	420	407	399	431	459	500
<u>TERM</u>										
Summer	197	203	198	217	267	284	305	334	346	372
Fall	206	228	237	208	272	251	259	291	314	378
TOTAL COLLEGE	403	431	435	425	539	535	564	625	660	750
% Increase - College		6.9	.9	-2.3	26.8	-.7	5.4	10.8	5.6	13.6
- Campus		1.5	-4.9	6.9	-.5	-2.6	-2.2	13.3	-3.5	2.5

MICHIGAN STATE UNIVERSITY
Office of the Registrar

Trendgraph of Degrees Conferred
COLLEGE OF COMMUNICATION ARTS AND SCIENCES
East Lansing Campus

Summer & Fall Terms

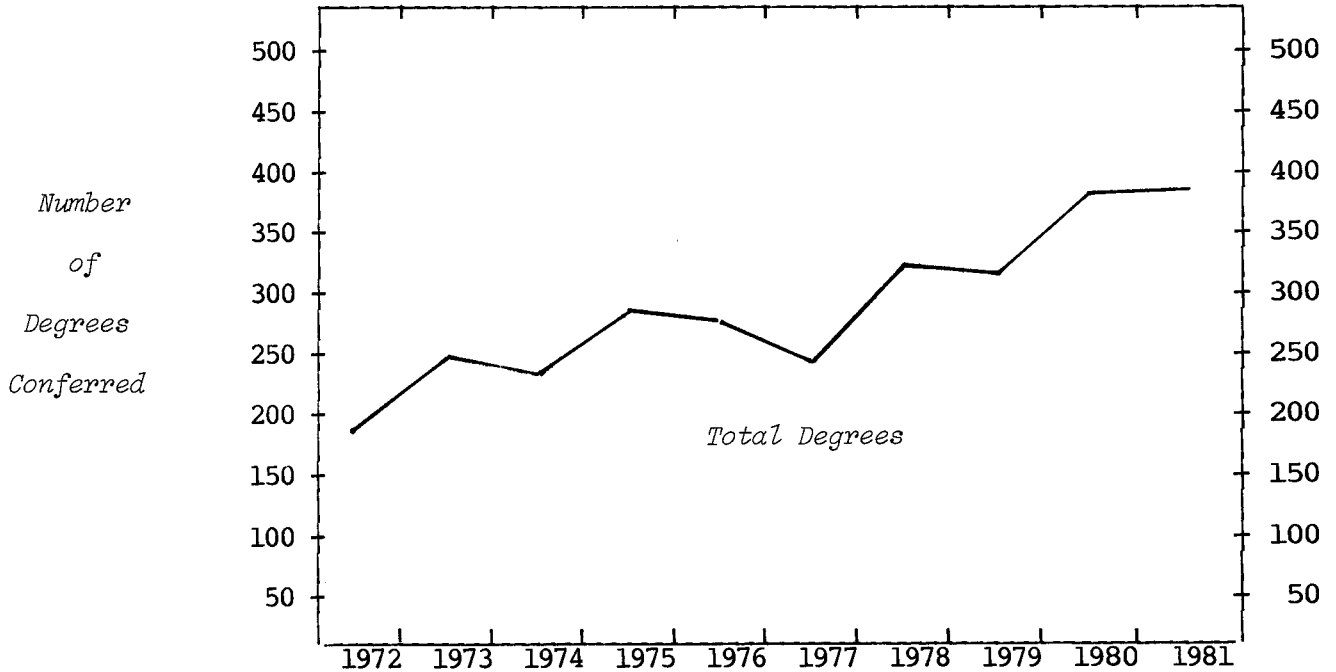

<u>TYPE OF DEGREE</u>	1972	1973	1974	1975	1976	1977	1978	1979	1980	1981
Bachelor of Arts	131	163	164	195	172	178	231	244	293	303
Master of Arts	46	82	67	84	96	63	79	61	81	68
Doctor of Philosophy	13	4	6	10	12	7	10	4	2	6
<u>SEX</u>										
Women	92	112	103	140	146	140	192	177	217	206
Men	98	137	134	149	134	108	128	132	159	171
<u>TERM</u>										
Summer	110	146	134	162	172	153	193	191	228	219
Fall	80	103	103	127	108	95	127	118	148	158
<u>TOTAL COLLEGE</u>	190	249	237	289	280	248	320	309	376	377
% Increase - College		31.1	-4.8	21.9	-3.1	-11.4	29.0	-3.4	21.7	.3
- Campus		1.5	-4.9	6.9	-.5	-2.6	-2.2	13.3	-3.5	2.5

MICHIGAN STATE UNIVERSITY
Office of the Registrar

Trendgraph of Degrees Conferred
COLLEGE OF EDUCATION
East Lansing Campus
Summer & Fall Terms

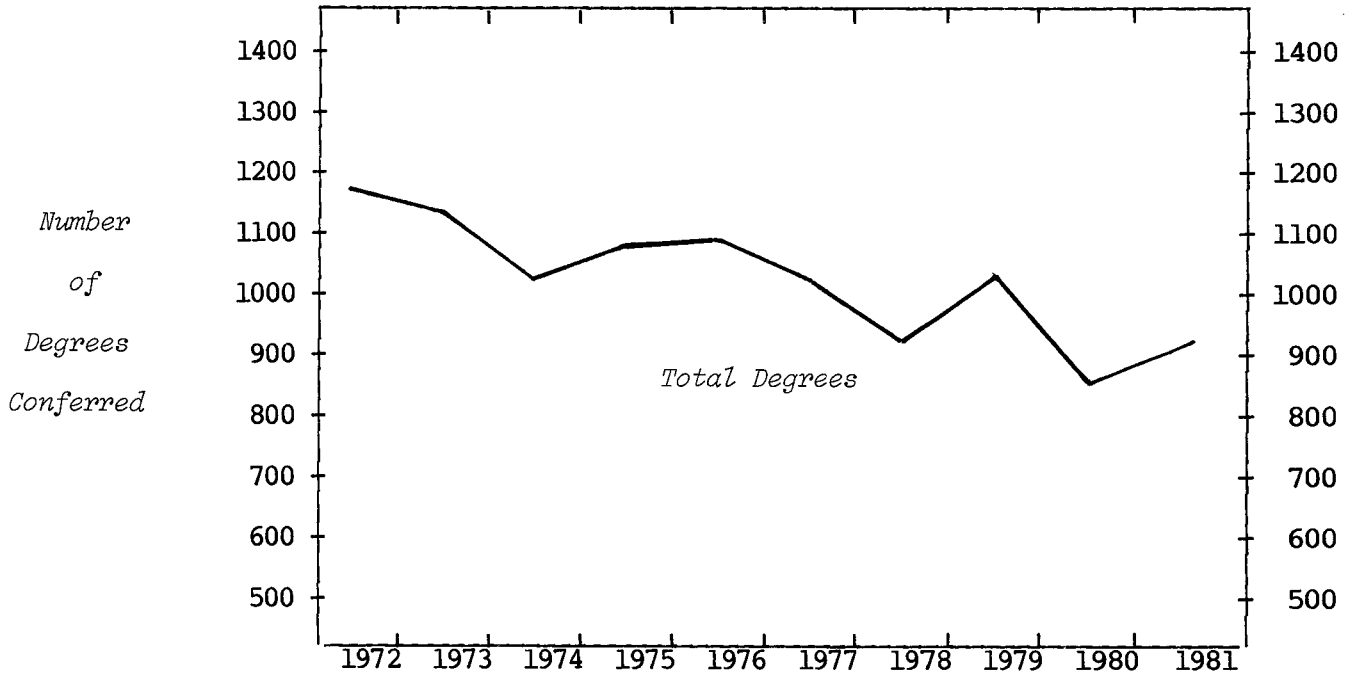

TYPE OF DEGREE

Bachelor of Arts	338	327	218	231	229	208	175	152	138	123
Bachelor of Science	51	66	60	59	65	80	67	102	66	74
Total Bachelors	389	393	278	290	294	288	242	254	204	197
Master of Arts	616	598	601	674	687	625	566	645	521	610
Doctor of Education	4	1	3	1			1	1	2	
Doctor of Philosophy	135	110	105	91	82	73	74	91	98	74
Total Doctors	139	111	108	92	82	73	75	92	100	74
Educational Specialist	32	32	30	31	33	27	25	28	28	25

SEX

Women	701	681	592	679	713	671	599	696	560	597
Men	475	453	425	408	383	342	309	323	293	309

TERM

Summer	790	786	657	776	779	716	569	649	538	496
Fall	386	348	360	311	317	297	339	370	315	410

TOTAL COLLEGE

	1176	1134	1017	1087	1096	1013	908	1019	853	906
% Increase - College		-3.6	-10.3	6.9	.8	-7.6	-10.4	12.2	-16.3	6.2
- Campus		1.5	-4.9	6.9	-.5	-2.6	-2.2	13.3	-3.5	2.5

MICHIGAN STATE UNIVERSITY
Office of the Registrar

Trendgraph of Degrees Conferred
COLLEGE OF ENGINEERING
East Lansing Campus

Summer & Fall Terms

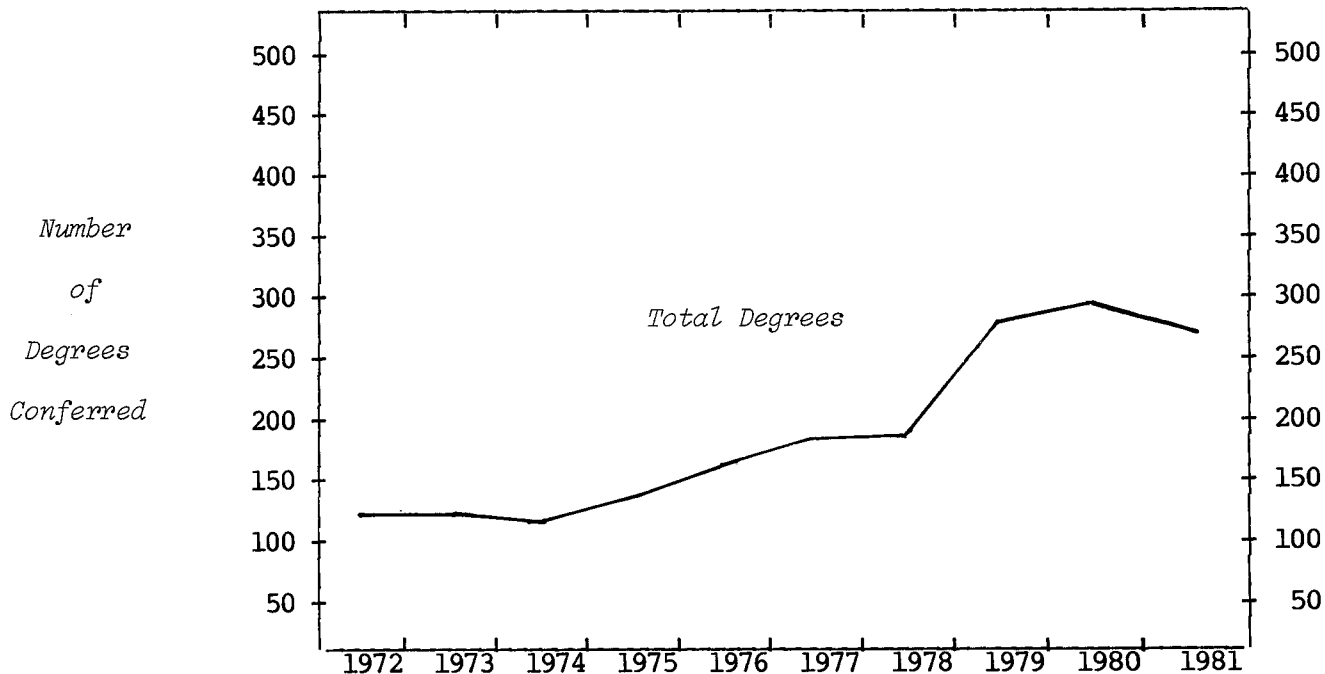

TYPE OF DEGREE

Bachelor of Science	72	73	85	89	108	143	140	222	243	218
Master of Science	40	35	27	36	41	38	37	39	40	38
Doctor of Philosophy	12	16	4	11	3	4	6	14	12	5

SEX

Women	3	5	3	3	7	18	15	40	49	46
Men	121	119	113	133	145	167	168	235	246	215

TERM

Summer	52	60	50	60	76	82	93	124	155	135
Fall	72	64	66	76	76	103	90	151	140	126

TOTAL COLLEGE

% Increase - College			-6.5	17.2	11.8	21.7	-1.1	50.3	7.3	-11.5
- Campus		1.5	-4.9	6.9	-.5	-2.6	-2.2	13.3	-3.5	2.5

MICHIGAN STATE UNIVERSITY
Office of the Registrar

Trendgraph of Degrees Conferred
COLLEGE OF HUMAN ECOLOGY
East Lansing Campus
Summer & Fall Terms

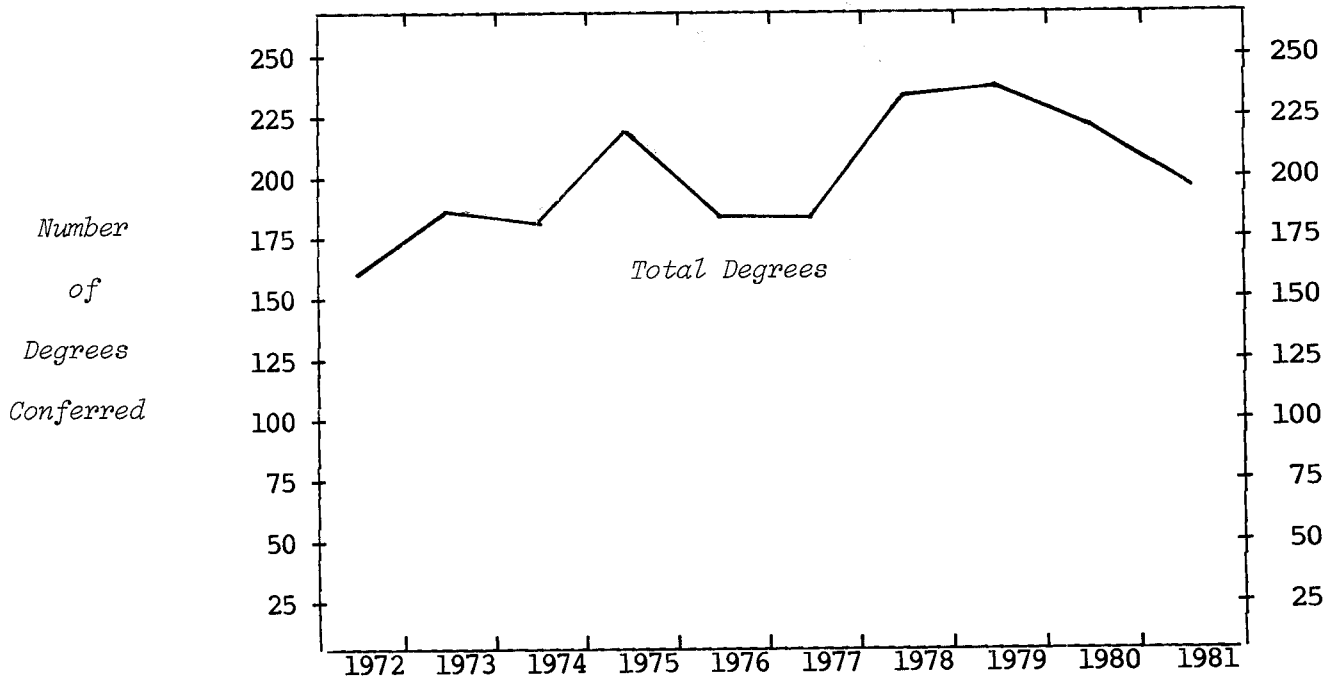

TYPE OF DEGREE	1972	1973	1974	1975	1976	1977	1978	1979	1980	1981
Bachelor of Arts	18	25	7	7	9	10	12	7	12	8
Bachelor of Science	104	120	129	150	116	124	170	179	165	156
Total Bachelors	122	145	136	157	125	134	182	186	177	164
Master of Arts	26	30	33	34	37	32	21	35	24	16
Master of Science	10	7	5	12	10	10	13	7	12	14
Total Masters	36	37	38	46	47	42	34	42	36	30
Doctor of Philosophy	3	2	5	12	8	5	10	8	7	2
SEX										
Women	154	174	170	204	168	170	216	222	209	183
Men	7	10	9	11	12	11	10	14	11	13
TERM										
Summer	94	100	109	110	105	108	125	130	133	89
Fall	67	84	70	105	75	73	101	106	87	107
TOTAL COLLEGE	161	184	179	215	180	181	226	236	220	196
% Increase - College		14.3	-2.7	20.1	-16.3	.6	24.9	4.4	-6.8	-10.9
- Campus		1.5	-4.9	6.9	-.5	-2.6	-2.2	13.3	-3.5	2.5

MICHIGAN STATE UNIVERSITY
Office of the Registrar

Trendgraph of Degrees Conferred
COLLEGE OF HUMAN MEDICINE
East Lansing Campus
Summer & Fall Terms

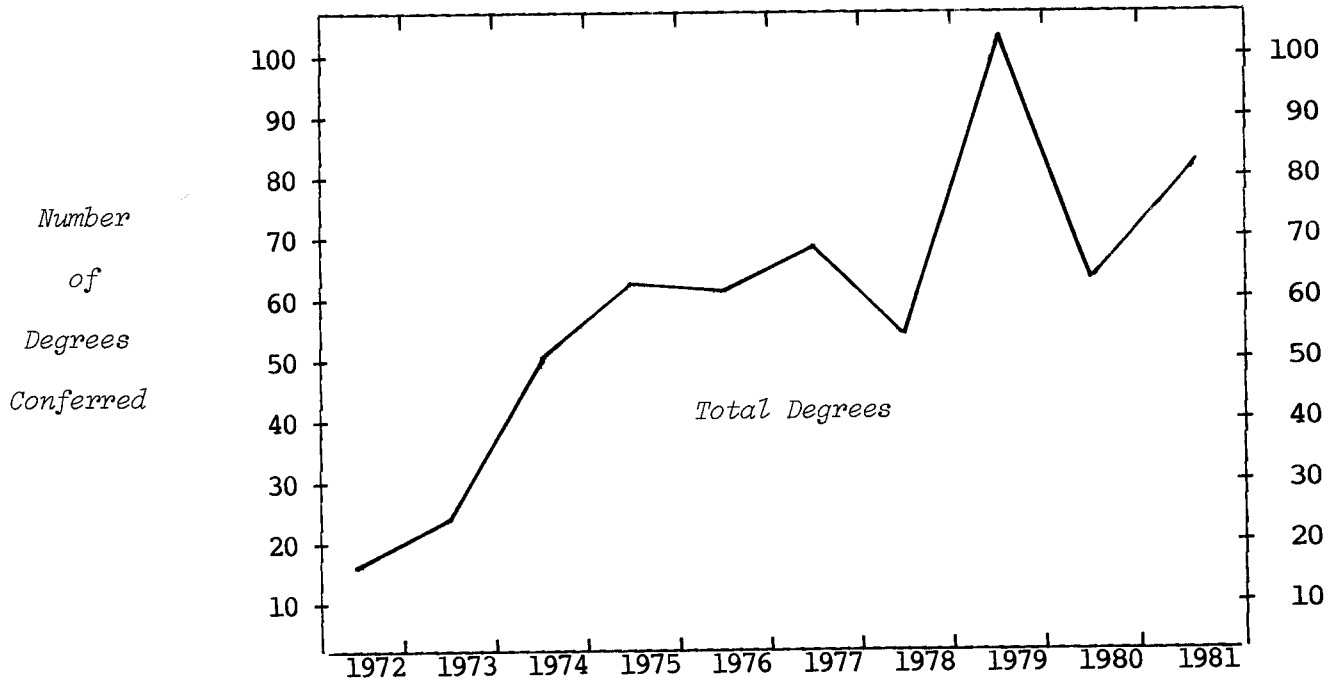

<u>TYPE OF DEGREE</u>	1972	1973	1974	1975	1976	1977	1978	1979	1980	1981
Bachelor of Science	6	12	24	23	23	27	26	35	32	48
Master of Arts								1		
Master of Science	10	8	3	12	9	10	9	6	7	8
Total Masters	10	8	3	12	9	10	9	7	7	8
Doctor of Philosophy			3	1	6	7	2	12	3	2
Doctor of Medicine		4	20	26	23	25	17	50	21	24
<u>SEX</u>										
Women	10	12	22	25	26	42	28	47	32	45
Men	6	12	28	37	35	27	26	57	31	37
<u>TERM</u>										
Summer	8	16	18	32	30	36	36	65	39	45
Fall	8	8	32	30	31	33	18	39	24	37
<u>TOTAL COLLEGE</u>	16	24	50	62	61	69	54	104	63	82
% Increase - College	50.0	108.3	24.0	-1.6	13.1	-21.7	92.6	-39.4	30.2	
- Campus	1.5	-4.9	6.9	-0.5	-2.6	-2.2	13.3	-3.5	2.5	

MICHIGAN STATE UNIVERSITY
Office of the Registrar

Trendgraph of Degrees Conferred
JAMES MADISON COLLEGE
East Lansing Campus
Summer & Fall Terms

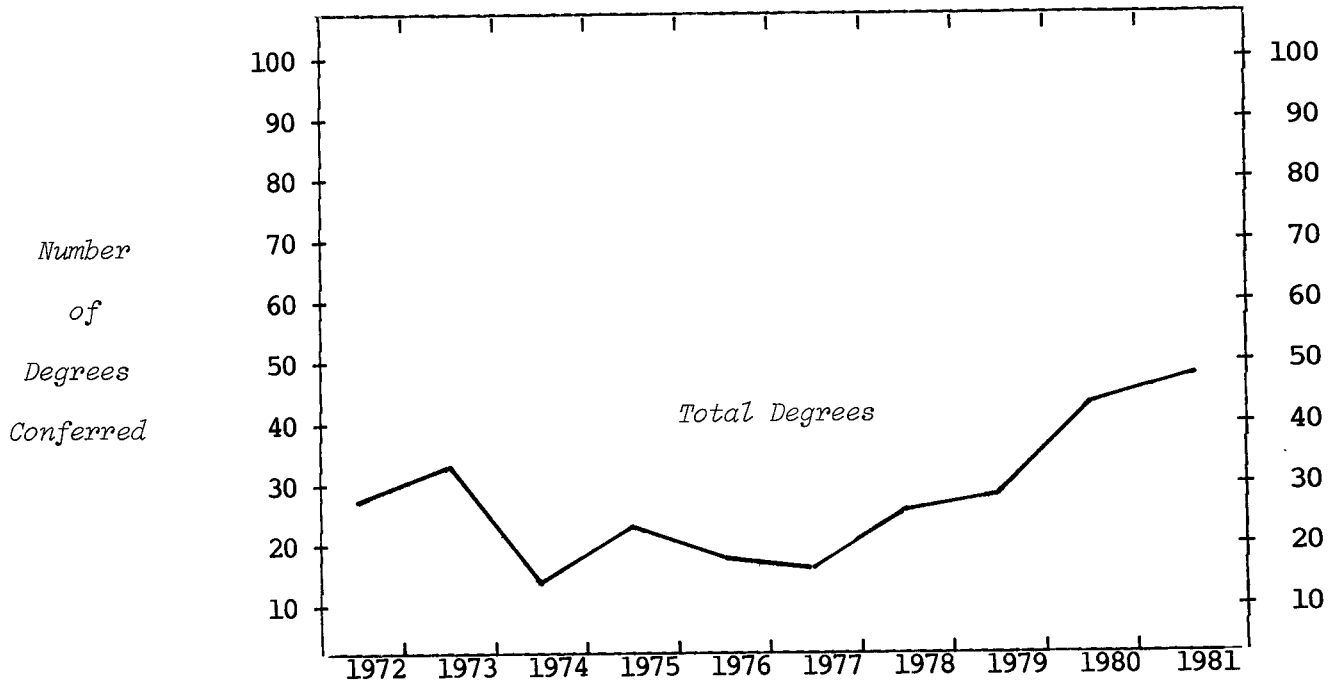

TYPE OF DEGREE
Bachelor of Arts

27 32 17 22 19 18 25 29 42 49

SEX

Women

8 13 5 6 8 9 7 10 19 21

Men

19 19 12 16 11 9 18 19 23 28

TERM

Summer

14 18 8 11 13 8 13 12 23 19

Fall

13 14 9 11 6 10 12 17 19 30

TOTAL COLLEGE

27 32 17 22 19 18 25 29 42 49

% Increase - College

18.5 -46.9 29.4 -13.6 -5.3 38.9 16.0 44.8 16.7

- Campus

1.5 -4.9 6.9 -.5 -2.6 -2.2 13.3 -3.5 2.5

MICHIGAN STATE UNIVERSITY
Office of the Registrar

Trendgraph of Degrees Conferred
JUSTIN MORRILL COLLEGE¹
East Lansing Campus
Summer & Fall Terms

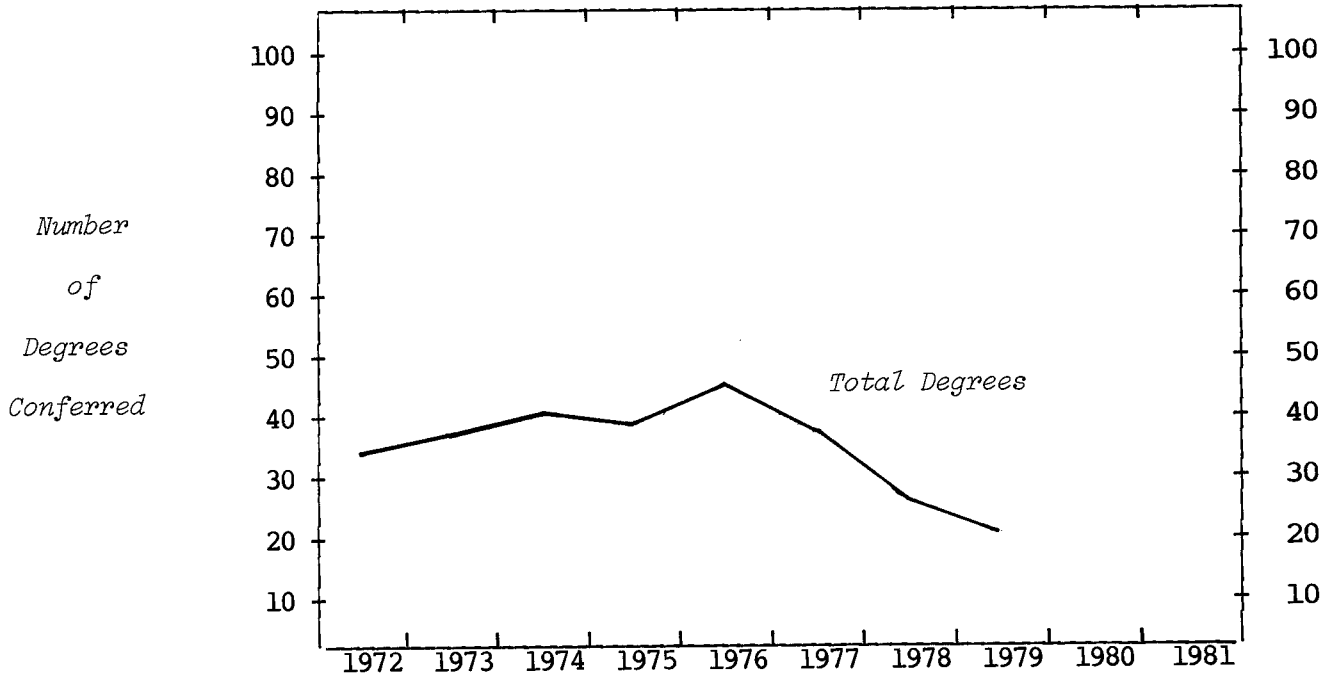

<u>TYPE OF DEGREE</u>		1972	1973	1974	1975	1976	1977	1978	1979
Bachelor of Arts		34	37	40	39	44	38	25	20
<u>SEX</u>									
Women		16	24	25	17	32	15	15	15
Men		18	13	15	22	12	23	10	5
<u>TERM</u>									
Summer		15	19	20	14	23	23	14	20
Fall		19	18	20	25	21	15	11	
<u>TOTAL COLLEGE</u>		34	37	40	39	44	38	25	20
% Increase - College		8.8	8.1	-2.5	12.8	-13.6	-34.2	-20.0	
- Campus		1.5	-4.9	6.9	-0.5	-2.6	-2.2	13.3	

Note: 1) Justin Morrill College was phased out Summer Term 1979. Degrees are now conferred by the colleges of Arts & Letters (Winter Term 1980), Natural Science (Fall Term 1980), and Social Science (Fall Term 1979).

MICHIGAN STATE UNIVERSITY
Office of the Registrar

Trendgraph of Degrees Conferred
COLLEGE OF NATURAL SCIENCE
East Lansing Campus
Summer & Fall Terms

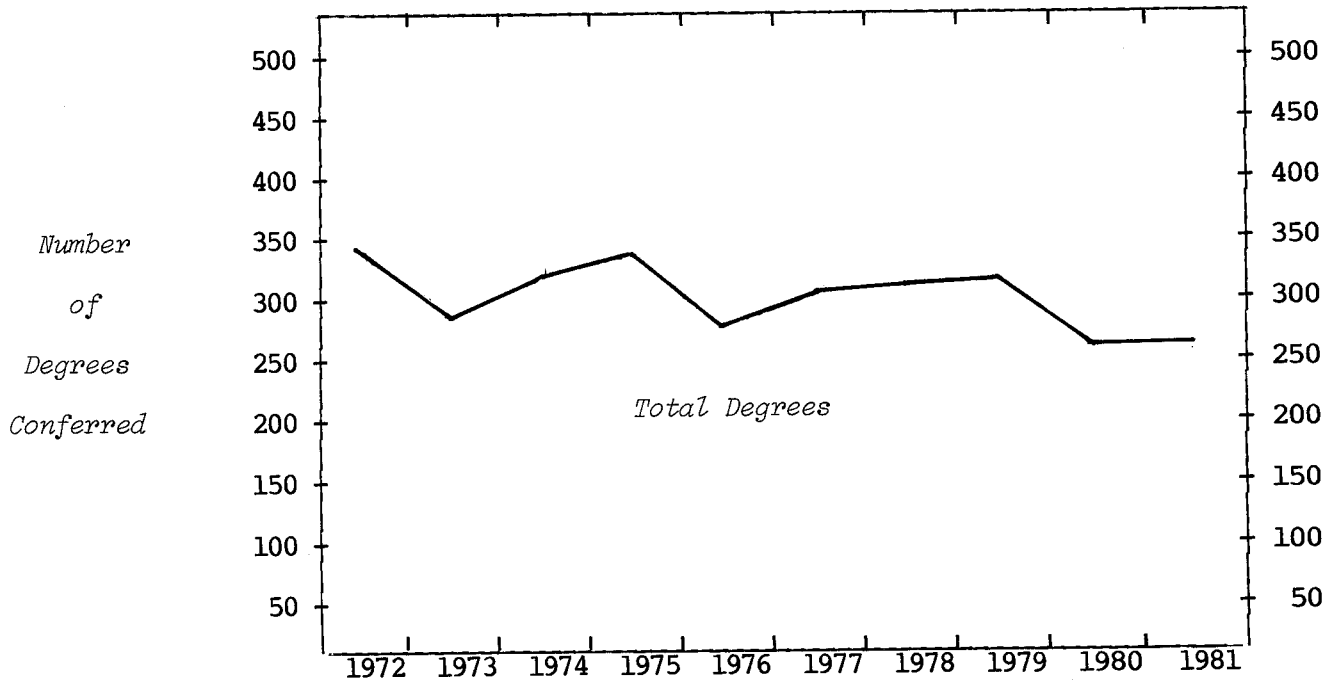

<u>TYPE OF DEGREE</u>	1972	1973	1974	1975	1976	1977	1978	1979	1980	1981
Bachelor of Arts	10	18	9	14	6	8	11	9	10	11
Bachelor of Science	162	146	164	193	163	188	177	176	137	139
Total Bachelors	172	164	173	207	169	196	188	185	147	150
Master of Arts	2	1	2	1		1		2		
Master of Arts for Teachers	16	10	10	10	9	8	9	11	11	3
Master of Nursing							1	1		
Master of Science	76	62	55	63	48	56	47	61	50	50
Total Masters	94	73	67	74	57	65	57	75	61	53
Doctor of Philosophy	81	54	77	63	56	40	57	49	43	53
Diploma for Advanced Graduate Study	1	1							2	
<u>SEX</u>										
Women	81	80	74	90	71	95	99	118	75	78
Men	267	212	243	254	211	206	203	191	178	178
<u>TERM</u>										
Summer	175	172	167	183	154	165	165	170	139	149
Fall	173	120	150	161	128	136	137	139	114	107
<u>TOTAL COLLEGE</u>	348	292	317	344	282	301	302	309	253	256
% Increase - College		-16.1	8.6	8.5	-18.0	6.7	.3	2.3	-18.1	1.2
- Campus		1.5	-4.9	6.9	-.5	-2.6	-2.2	13.3	-3.5	2.5

MICHIGAN STATE UNIVERSITY
Office of the Registrar

Trendgraph of Degrees Conferred
COLLEGE OF NURSING
East Lansing Campus
Summer & Fall Terms

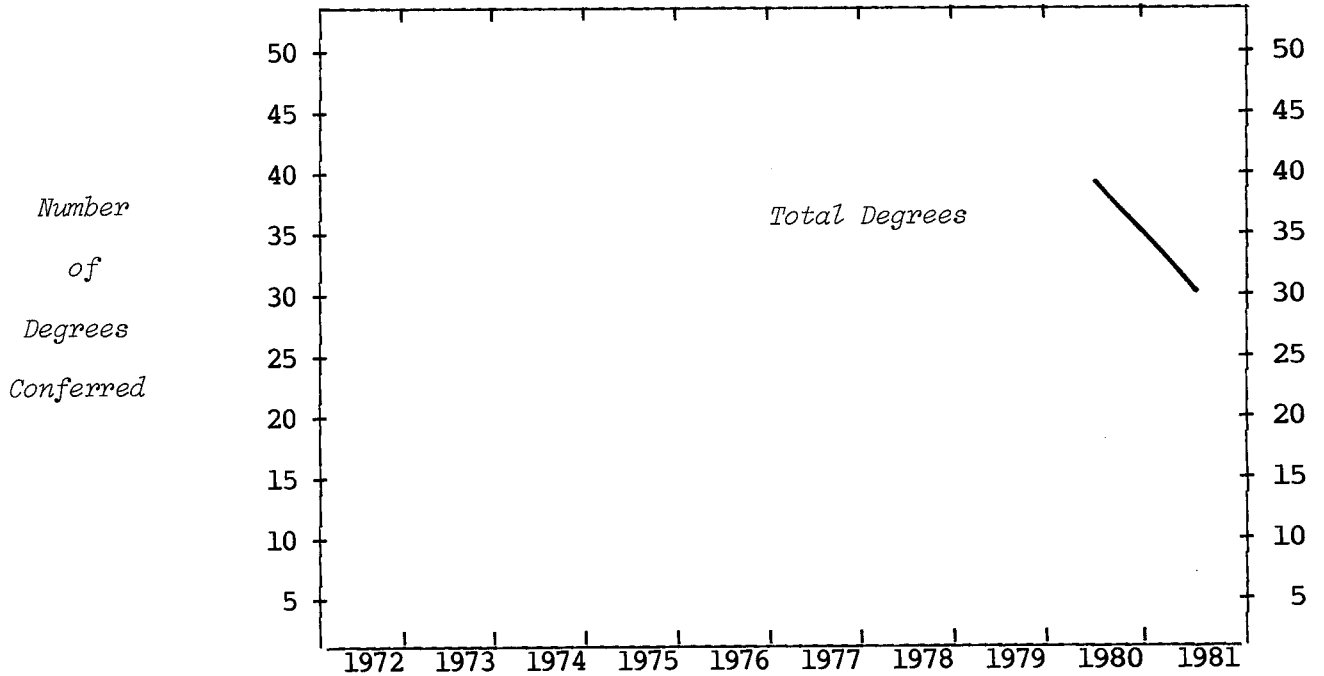

TYPE OF DEGREE

Bachelor of Science	38	28
Master of Nursing	1	2

SEX

Women	37	29
Men	2	1

TERM

Summer	7	1
Fall	32	29

TOTAL COLLEGE

	39	30
% Increase - College	-23.1	
- Campus	2.5	

MICHIGAN STATE UNIVERSITY
Office of the Registrar

Trendgraph of Degrees Conferred
COLLEGE OF OSTEOPATHIC MEDICINE
East Lansing Campus

Summer & Fall Terms

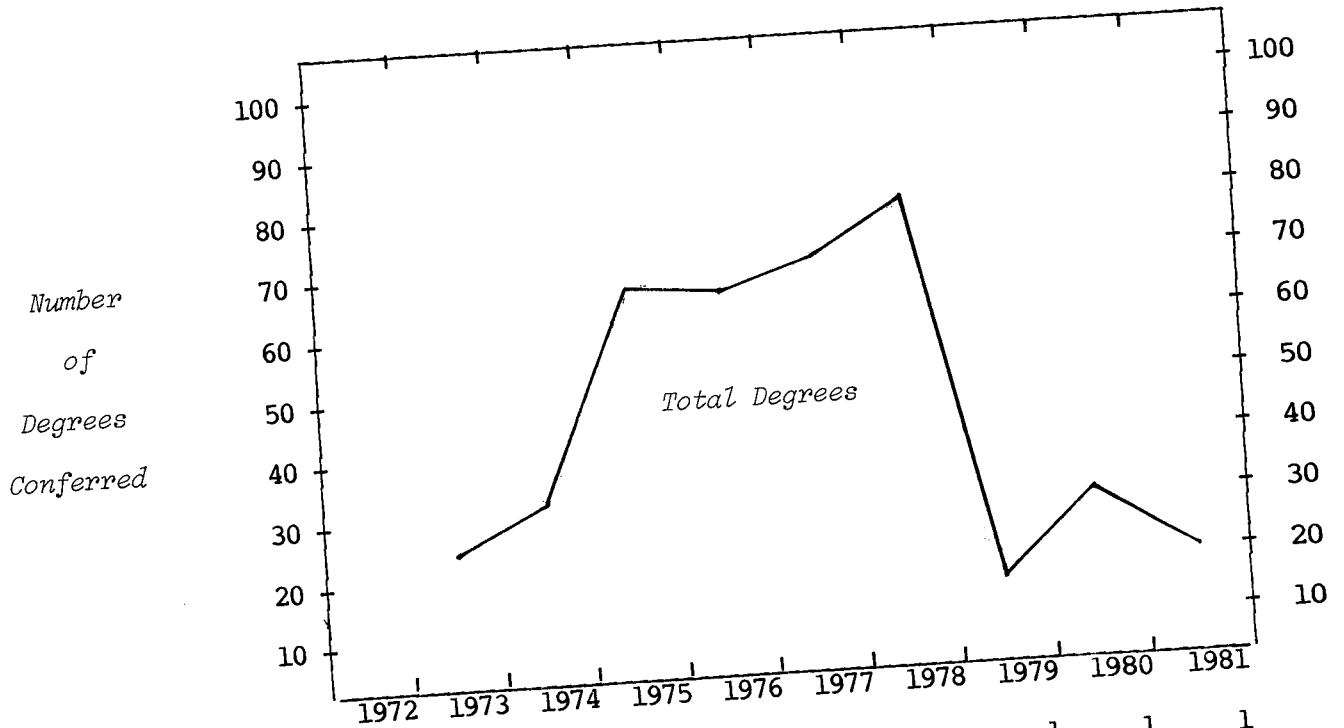

TYPE OF DEGREE

Bachelor of Science
Master of Science
Doctor of Osteopathy
Doctor of Philosophy

		1	1				1	1	1
	24	30	66	66	70	80	15	28	13
									6
									4

SEX

Women
Men

	2	3	13	17	19	13	5	13	4
	22	28	54	49	51	67	11	17	16

TERM

Summer
Fall

	24	29	65	65	67	69	15	20	13
		2	2	1	3	11	1	10	7
	24	31	67	66	70	80	16	30	20

TOTAL COLLEGE

% Increase - College
- Campus

	29.2	116.1	-1.5	6.1	14.3	-80.0	87.5	-33.3	
	-4.9	6.9	-0.5	-2.6	-2.2	13.3	-3.5	2.5	

MICHIGAN STATE UNIVERSITY
Office of the Registrar

Trendgraph of Degrees Conferred
COLLEGE OF SOCIAL SCIENCE
East Lansing Campus
Summer & Fall Terms

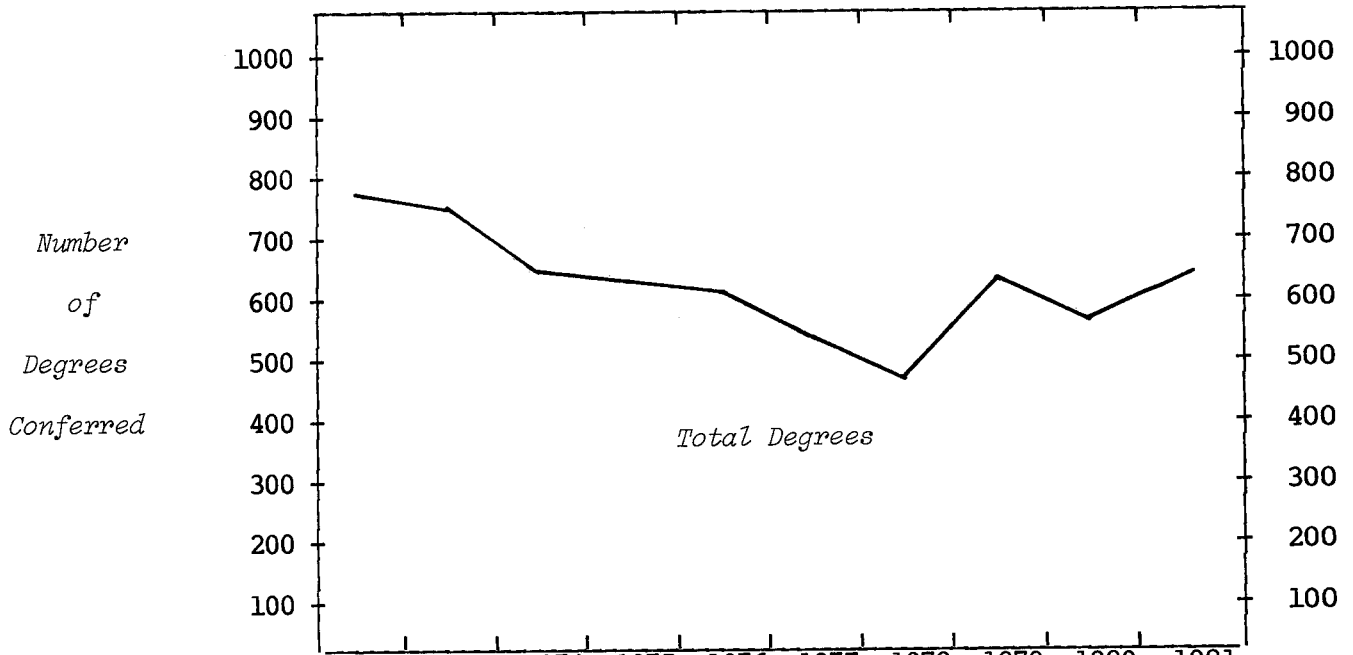

TYPE OF DEGREE	1972	1973	1974	1975	1976	1977	1978	1979	1980	1981
Bachelor of Arts	330	282	253	257	233	233	240	295	311	328
Bachelor of Landscape Architecture		2	2	12	14	12	10	8	11	10
Bachelor of Science	276	304	232	215	189	133	110	126	111	114
Total Bachelors	606	588	487	484	436	378	360	429	433	452
Master of Arts	55	39	31	35	36	42	18	38	30	28
Master of Arts for Teachers	1	1								
Master of Labor & Industrial Relations	32	32	26	31	46	41	35	56	40	41
Master of Landscape Architecture				1						
Master of Public Administration					4	4	6	5	3	13
Master of Science	21	19	29	15	25	20	15	25	10	11
Master of Social Work	4	8	7	6	5	9	7	23	16	34
Master of Urban Planning	8	12	3	2	7	7	4	7	2	4
Total Masters	121	111	96	90	123	123	85	154	101	131
Doctor of Philosophy	50	54	57	47	43	38	21	35	32	52
Diploma for Advanced Graduate Study		3	1	1					1	
SEX										
Women	269	255	221	240	243	216	193	277	268	325
Men	508	501	420	382	359	323	273	341	299	310
TERM										
Summer	417	437	343	341	323	300	275	340	317	381
Fall	360	319	298	281	279	239	191	278	250	254
TOTAL COLLEGE	777	756	641	622	602	539	466	618	567	635
% Increase - College		-2.7	-15.2	-3.0	-3.2	-10.5	-13.5	32.6	-8.3	12.0
- Campus		1.5	-4.9	6.9	-1.5	-2.6	-2.2	13.3	-3.5	2.5

MICHIGAN STATE UNIVERSITY
Office of the Registrar

Trendgraph of Degrees Conferred
COLLEGE OF URBAN DEVELOPMENT
East Lansing Campus

Summer & Fall Terms

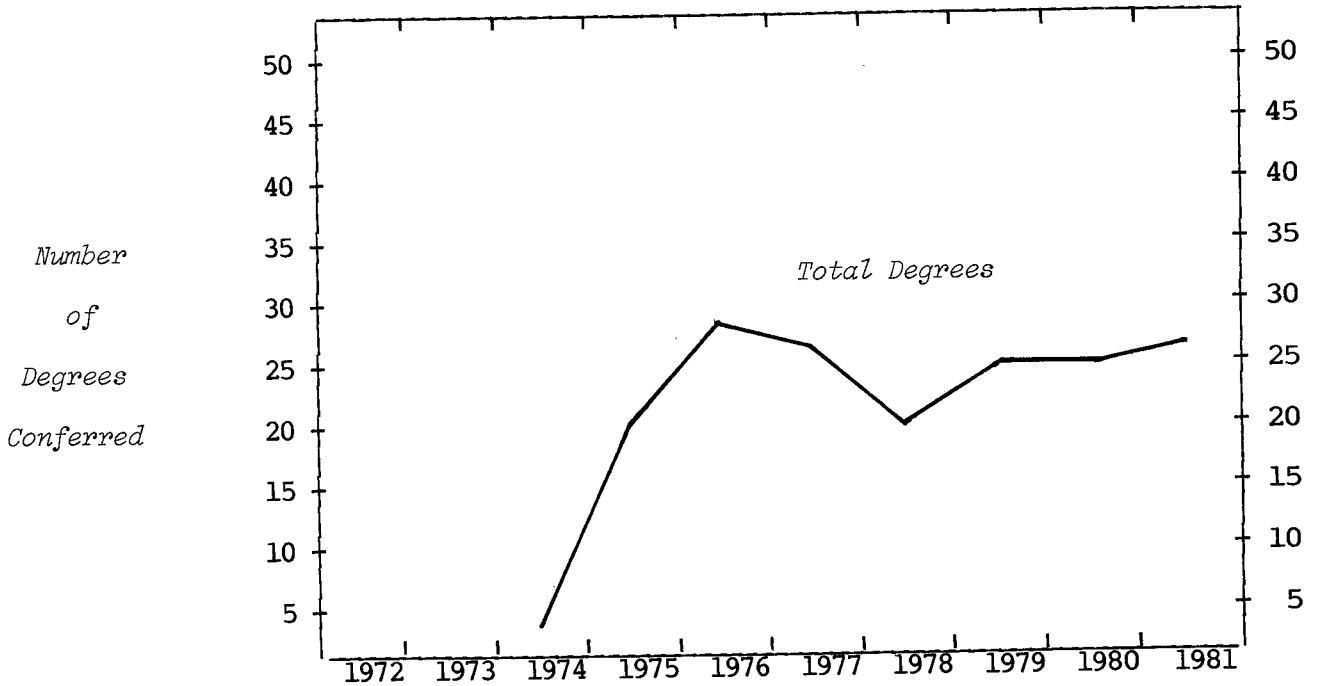

TYPE OF DEGREE
Bachelor of Arts

4	20	29	27	20	25	25	27
---	----	----	----	----	----	----	----

SEX
Women
Men

1	13	15	21	16	14	16	19
3	7	14	6	4	11	9	8

TERM
Summer
Fall

1	11	16	17	15	15	17	14
3	9	13	10	5	10	8	13

TOTAL COLLEGE
% Increase - College
- Campus

4	20	29	27	20	25	25	27
	45.0	-6.9	-25.9	25.0		8.0	
	-0.5	-2.6	-2.2	13.3	-3.5	2.5	

MICHIGAN STATE UNIVERSITY
Office of the Registrar

Trendgraph of Degrees Conferred
COLLEGE OF VETERINARY MEDICINE
East Lansing Campus

Summer & Fall Terms

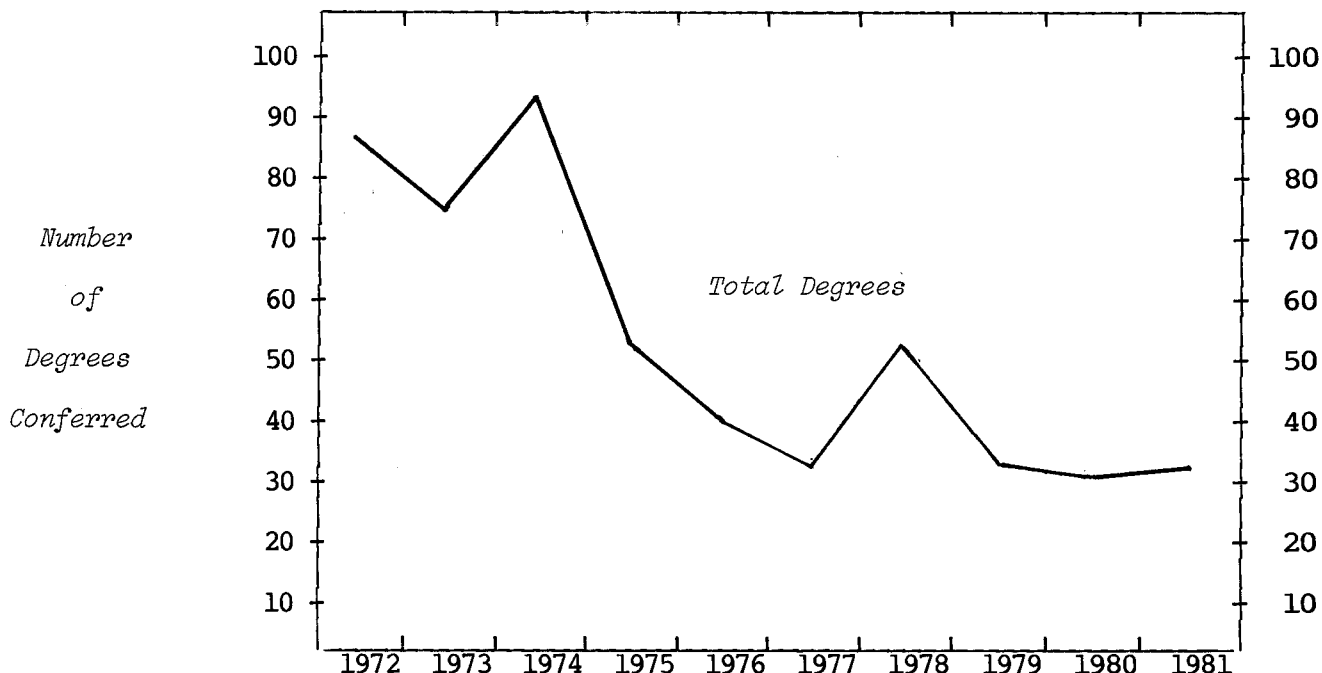

TYPE OF DEGREE

Bachelor of Science	35	20	38	47	33	24	43	19	9	14
Master of Science	8	6	3	4	4	7	5	4	7	4
Doctor of Philosophy	3	3		1			1	4	2	1
Doctor of Veterinary Medicine	41	45	52		3		3	5	12	12

SEX

Women	17	17	21	18	17	14	30	12	11	16
Men	70	57	72	34	23	17	22	20	19	15

TERM

Summer	39	27	4	25	27	18	25	19	21	19
Fall	48	47	89	27	13	13	27	13	9	12

TOTAL COLLEGE

	87	74	93	52	40	31	52	32	30	31
% Increase - College	-14.9	25.7	-44.1	-23.1	-22.5	67.7	-38.5	-6.2	3.3	
- Campus		1.5	-4.9	6.9	-0.5	-2.6	-2.2	13.3	-3.5	2.5

MICHIGAN STATE UNIVERSITY
Office of the Registrar

Trendgraph of Term Grade-Point Averages
COLLEGE OF AGRICULTURE AND NATURAL RESOURCES¹
East Lansing Campus

Fall Terms

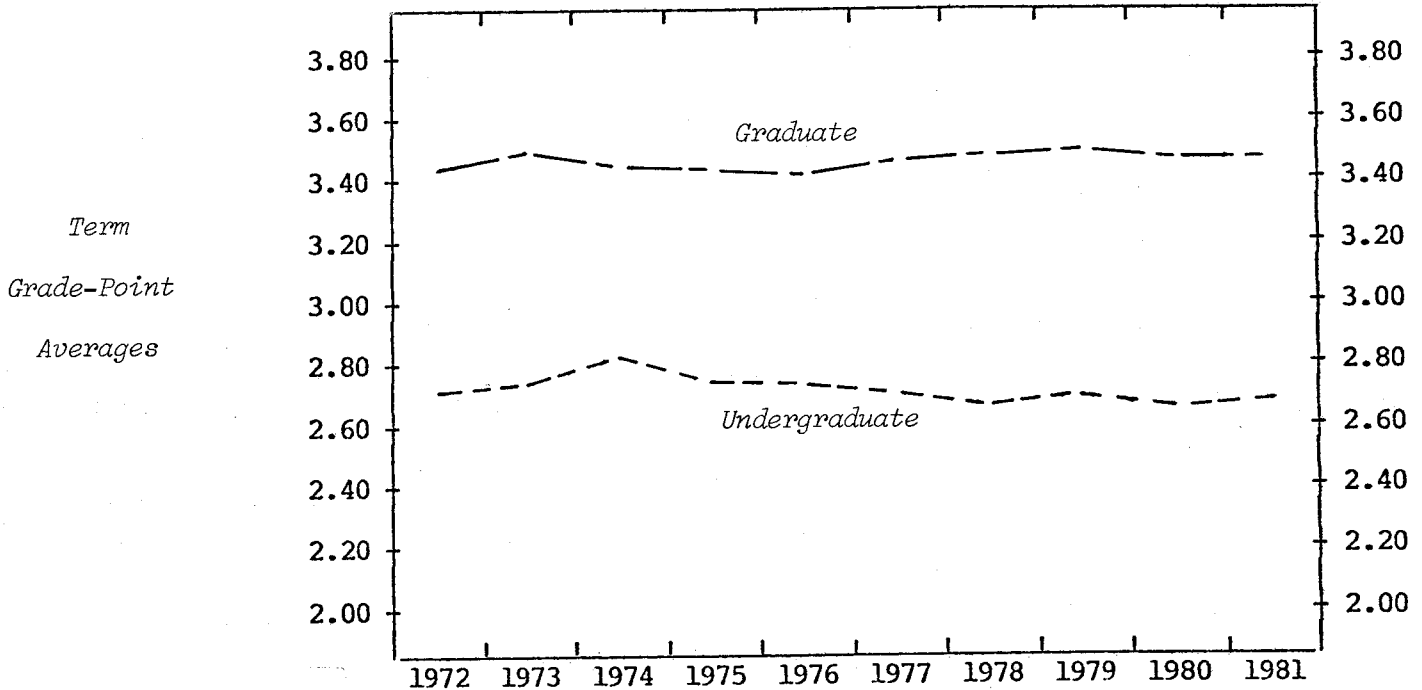

UNDERGRADUATE

CLASS

Freshman	2.57	2.59	2.65	2.52	2.52	2.41	2.39	2.38	2.40	2.30
Sophomore	2.64	2.68	2.69	2.72	2.65	2.70	2.55	2.61	2.53	2.58
Junior	2.70	2.72	2.82	2.79	2.75	2.70	2.63	2.64	2.62	2.64
Senior	2.87	2.89	2.94	2.91	2.90	2.88	2.84	2.86	2.79	2.81

SEX

Women	2.78	2.81	2.87	2.82	2.78	2.78	2.71	2.71	2.69	2.74
Men	2.70	2.73	2.78	2.74	2.72	2.69	2.62	2.66	2.61	2.61

TOTAL UNDERGRADUATE

	2.72	2.75	2.81	2.77	2.74	2.72	2.65	2.68	2.64	2.66
--	------	------	------	------	------	------	------	------	------	------

GRADUATE

CLASS

Master	3.45	3.51	3.46	3.43	3.41	3.45	3.47	3.50	3.46	3.44
Doctor	3.45	3.51	3.37	3.41	3.41	3.45	3.49	3.47	3.45	3.53

SEX

Women	3.48	3.58	3.52	3.46	3.54	3.52	3.47	3.54	3.49	3.50
Men	3.45	3.50	3.42	3.41	3.39	3.44	3.45	3.47	3.45	3.45

TOTAL GRADUATE

	3.45	3.51	3.43	3.42	3.41	3.45	3.47	3.49	3.46	3.46
--	------	------	------	------	------	------	------	------	------	------

Note: 1) Does not include grades of students enrolled in the Institute of Agricultural Technology.

MICHIGAN STATE UNIVERSITY
Office of the Registrar

Trendgraph of Term Grade-Point Averages
COLLEGE OF ARTS AND LETTERS
East Lansing Campus

Fall Terms

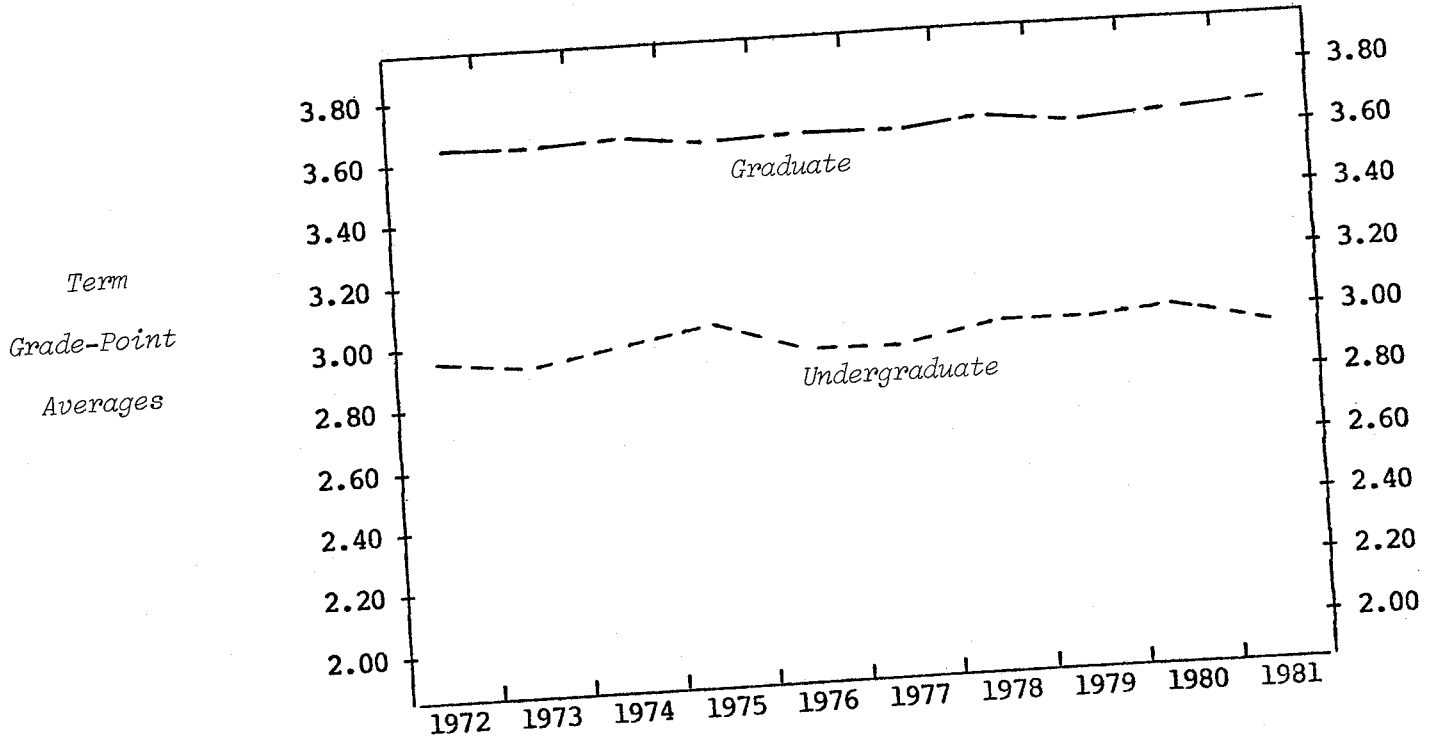

UNDERGRADUATE

CLASS	2.84	2.80	2.88	2.83	2.81	2.73	2.73	2.69	2.81	2.72
Freshman	2.84	2.79	2.90	2.95	2.90	2.86	2.98	2.95	2.92	2.87
Sophomore	2.93	2.94	3.01	3.01	2.97	2.94	3.03	3.03	3.01	3.01
Junior	3.16	3.17	3.15	3.16	3.09	3.19	3.15	3.19	3.19	3.18
Senior										
SEX	3.01	3.00	3.04	3.06	3.01	3.02	3.05	3.05	3.05	3.02
Women	2.84	2.83	2.92	2.92	2.89	2.86	2.92	2.91	2.93	2.94
Men										
TOTAL UNDERGRADUATE	2.95	2.93	2.99	3.01	2.96	2.96	3.00	3.00	3.01	2.99

GRADUATE

CLASS	3.63	3.64	3.64	3.60	3.61	3.60	3.66	3.62	3.65	3.66
Master	3.71	3.67	3.74	3.71	3.74	3.72	3.77	3.68	3.74	3.77
Doctor										
SEX	3.63	3.64	3.66	3.63	3.66	3.62	3.68	3.63	3.70	3.66
Women	3.66	3.65	3.66	3.60	3.61	3.65	3.69	3.64	3.64	3.72
Men										
TOTAL GRADUATE	3.64	3.64	3.66	3.62	3.64	3.63	3.69	3.63	3.67	3.69

MICHIGAN STATE UNIVERSITY
Office of the Registrar

Trendgraph of Term Grade-Point Averages
LYMAN BRIGGS COLLEGE
East Lansing Campus

Fall Terms

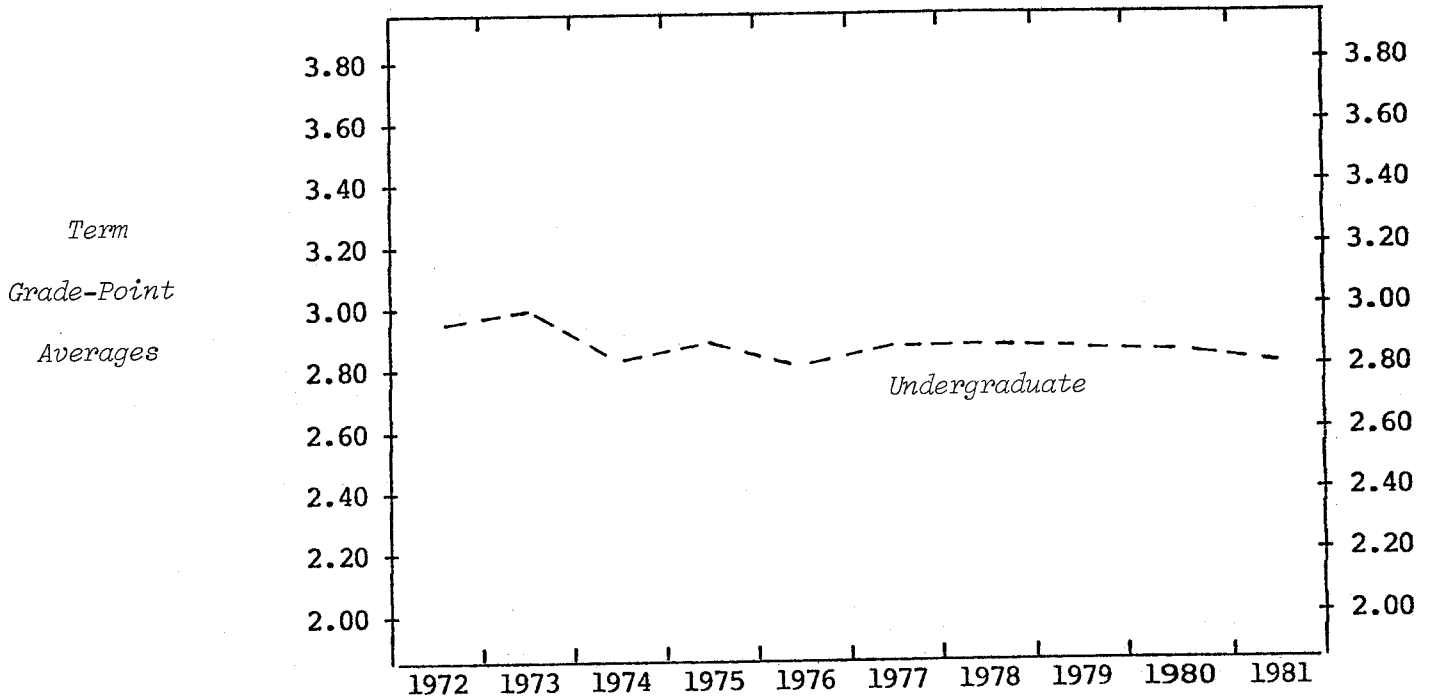

UNDERGRADUATE
CLASS

Freshman	2.92	2.97	2.66	2.74	2.58	2.72	2.70	2.72	2.73	2.68
Sophomore	2.94	2.93	2.79	2.88	2.93	2.89	2.88	2.93	2.93	2.79
Junior	2.96	3.11	3.07	2.96	2.96	3.00	3.06	2.95	2.91	3.00
Senior	3.18	3.10	3.08	3.10	2.93	3.02	3.09	3.07	3.05	3.12

SEX

Women	3.04	3.10	2.89	2.94	2.89	2.83	2.88	2.87	2.85	2.79
Men	2.93	2.94	2.77	2.83	2.76	2.88	2.86	2.86	2.84	2.81

TOTAL UNDERGRADUATE

TOTAL UNDERGRADUATE	2.96	3.00	2.81	2.87	2.80	2.86	2.87	2.86	2.84	2.80
---------------------	------	------	------	------	------	------	------	------	------	------

MICHIGAN STATE UNIVERSITY
Office of the Registrar

Trendgraph of Term Grade-Point Averages
COLLEGE OF BUSINESS
East Lansing Campus

Fall Terms

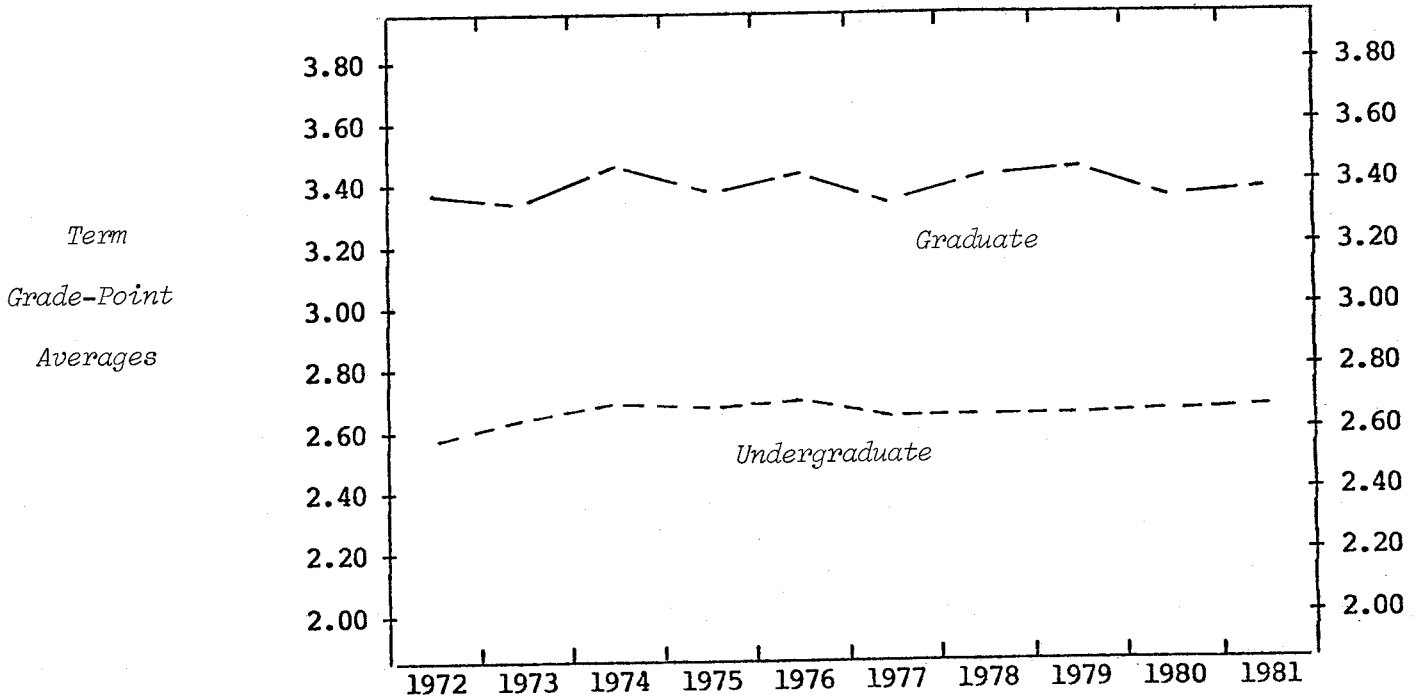

UNDERGRADUATE

CLASS

Freshman	2.49	2.50	2.63	2.53	2.59	2.49	2.48	2.52	2.49	2.40
Sophomore	2.51	2.55	2.58	2.56	2.58	2.57	2.58	2.61	2.65	2.69
Junior	2.55	2.60	2.68	2.75	2.70	2.68	2.68	2.66	2.66	2.72
Senior	2.74	2.80	2.84	2.78	2.83	2.78	2.78	2.77	2.79	2.82

SEX

Women	2.68	2.74	2.78	2.75	2.78	2.69	2.68	2.66	2.67	2.68
Men	2.56	2.58	2.66	2.65	2.64	2.60	2.60	2.61	2.62	2.65

TOTAL UNDERGRADUATE

	2.58	2.62	2.69	2.67	2.69	2.63	2.63	2.63	2.64	2.66
--	------	------	------	------	------	------	------	------	------	------

GRADUATE

CLASS

Master	3.37	3.33	3.42	3.37	3.40	3.36	3.39	3.43	3.37	3.38
Doctor	3.49	3.49	3.62	3.51	3.51	3.39	3.56	3.53	3.44	3.43

SEX

Women	3.47	3.42	3.38	3.38	3.42	3.47	3.43	3.48	3.41	3.37
Men	3.37	3.34	3.45	3.38	3.41	3.34	3.40	3.42	3.37	3.39

TOTAL GRADUATE

	3.38	3.35	3.44	3.38	3.41	3.36	3.41	3.43	3.38	3.39
--	------	------	------	------	------	------	------	------	------	------

MICHIGAN STATE UNIVERSITY
Office of the Registrar

Trendgraph of Term Grade-Point Averages
COLLEGE OF COMMUNICATION ARTS AND SCIENCES
East Lansing Campus

Fall Terms

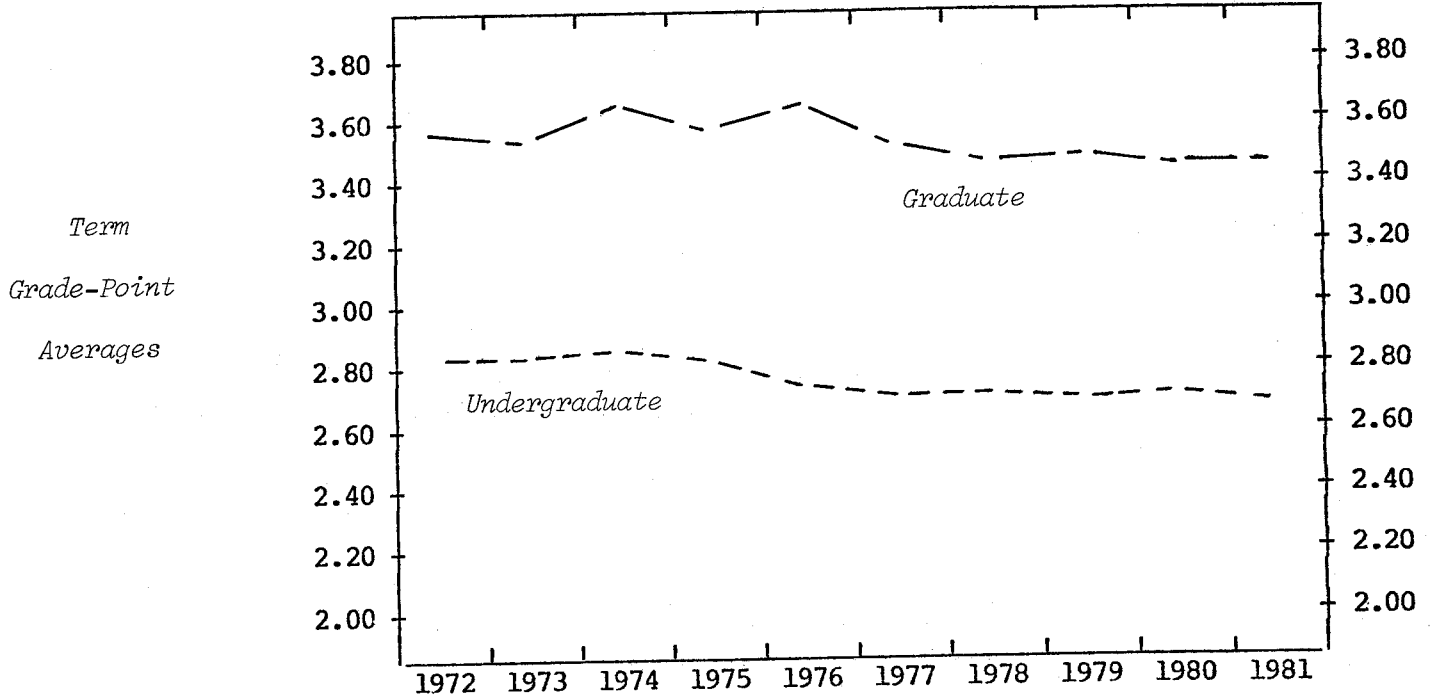

UNDERGRADUATE

CLASS	1972	1973	1974	1975	1976	1977	1978	1979	1980	1981
Freshman	2.69	2.64	2.71	2.67	2.64	2.63	2.53	2.59	2.61	2.57
Sophomore	2.78	2.69	2.71	2.73	2.64	2.71	2.66	2.62	2.65	2.65
Junior	2.78	2.85	2.88	2.84	2.78	2.67	2.75	2.68	2.71	2.69
Senior	2.96	2.97	3.01	2.97	2.92	2.92	2.94	2.89	2.83	2.81
SEX										
Women	2.88	2.83	2.91	2.91	2.83	2.80	2.78	2.75	2.78	2.74
Men	2.75	2.78	2.77	2.71	2.68	2.66	2.65	2.62	2.59	2.61
TOTAL UNDERGRADUATE	2.81	2.81	2.84	2.81	2.76	2.73	2.73	2.70	2.71	2.69

GRADUATE

CLASS	1972	1973	1974	1975	1976	1977	1978	1979	1980	1981
Master	3.58	3.52	3.64	3.58	3.63	3.53	3.44	3.49	3.44	3.42
Doctor	3.55	3.65	3.66	3.67	3.76	3.36	3.43	3.45	3.51	3.66
SEX										
Women	3.58	3.57	3.64	3.62	3.68	3.59	3.56	3.60	3.51	3.50
Men	3.58	3.52	3.65	3.56	3.61	3.36	3.28	3.31	3.37	3.38
TOTAL GRADUATE	3.58	3.54	3.64	3.59	3.65	3.52	3.44	3.48	3.45	3.45

MICHIGAN STATE UNIVERSITY
Office of the Registrar

Trendgraph of Term Grade-Point Averages
COLLEGE OF EDUCATION
East Lansing Campus

Fall Terms

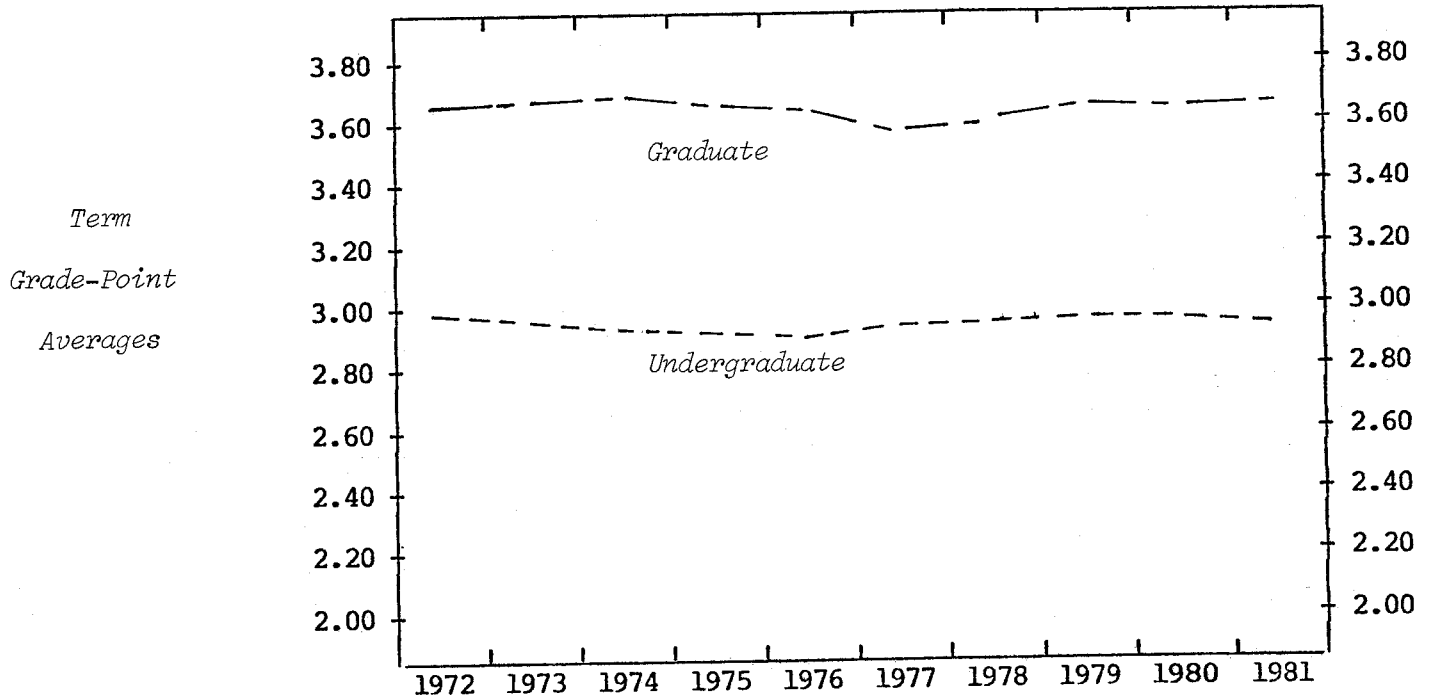

UNDERGRADUATE

CLASS	1972	1973	1974	1975	1976	1977	1978	1979	1980	1981
Freshman	2.71	2.67	2.71	2.69	2.62	2.57	2.55	2.61	2.61	2.49
Sophomore	2.79	2.78	2.67	2.68	2.72	2.67	2.67	2.74	2.77	2.68
Junior	3.01	3.04	2.98	2.98	2.94	2.98	2.96	2.95	3.01	3.01
Senior	3.20	3.16	3.17	3.19	3.15	3.19	3.18	3.22	3.21	3.22
Special	3.45	3.34	3.41	3.31	3.25	3.34	3.34	3.39	3.41	3.39
SEX										
Women	3.04	3.00	2.96	2.96	2.96	2.99	2.99	2.99	2.99	2.97
Men	2.73	2.77	2.81	2.78	2.72	2.71	2.74	2.82	2.78	2.87
TOTAL UNDERGRADUATE	2.98	2.95	2.93	2.92	2.91	2.93	2.94	2.96	2.96	2.95

GRADUATE

CLASS	1972	1973	1974	1975	1976	1977	1978	1979	1980	1981
Master	3.59	3.59	3.61	3.58	3.56	3.54	3.58	3.58	3.59	3.60
Doctor	3.71	3.73	3.73	3.72	3.70	3.68	3.65	3.72	3.65	3.66
SEX										
Women	3.66	3.65	3.66	3.65	3.64	3.61	3.66	3.64	3.64	3.63
Men	3.60	3.62	3.63	3.59	3.56	3.57	3.53	3.58	3.57	3.60
TOTAL GRADUATE	3.63	3.63	3.65	3.62	3.61	3.59	3.60	3.62	3.61	3.62

MICHIGAN STATE UNIVERSITY
Office of the Registrar

Trendgraph of Term Grade-Point Averages
COLLEGE OF ENGINEERING
East Lansing Campus

Fall Terms

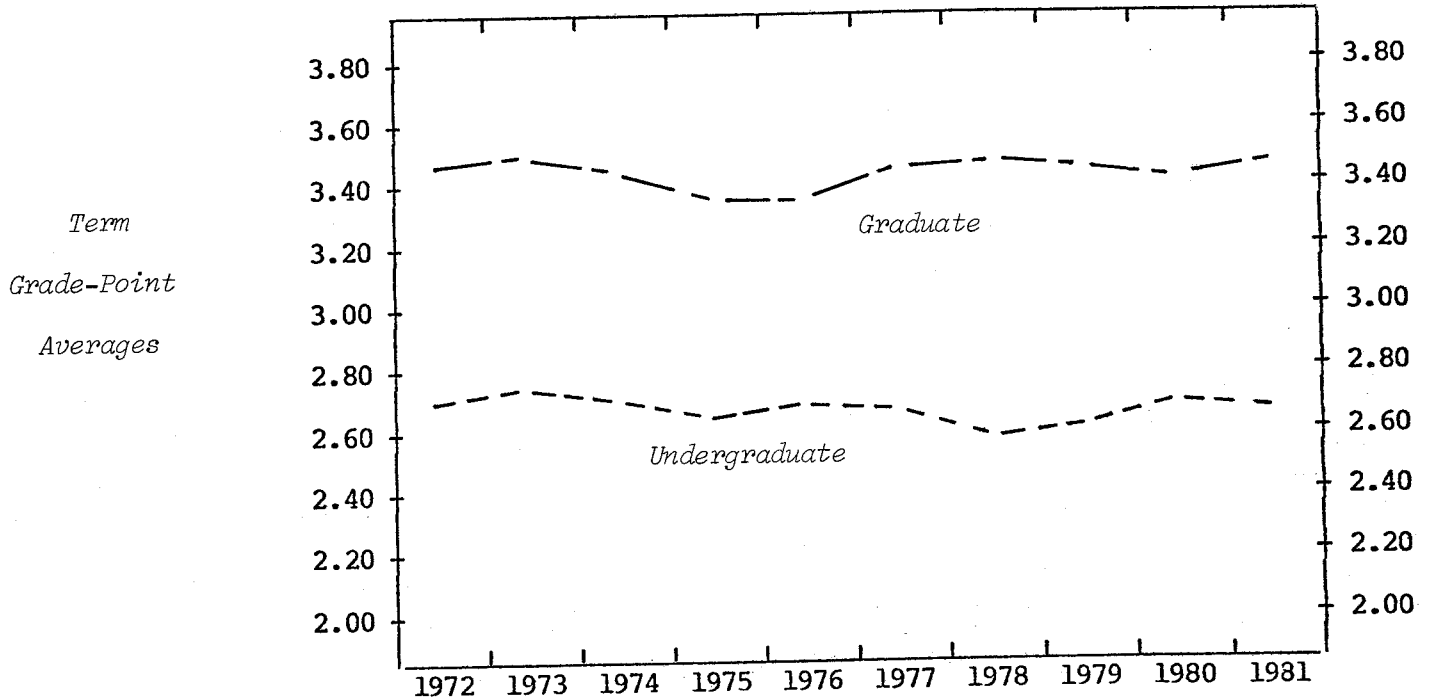

UNDERGRADUATE

CLASS	1972	1973	1974	1975	1976	1977	1978	1979	1980	1981
Freshman	2.50	2.59	2.60	2.51	2.52	2.53	2.42	2.42	2.44	2.37
Sophomore	2.63	2.63	2.57	2.50	2.60	2.57	2.51	2.54	2.64	2.61
Junior	2.72	2.78	2.74	2.66	2.79	2.67	2.66	2.75	2.85	2.92
Senior	2.93	3.01	2.90	2.84	2.85	2.87	2.84	2.85	2.90	2.94
SEX										
Women	2.87	2.92	2.81	2.69	2.76	2.75	2.69	2.67	2.74	2.67
Men	2.69	2.74	2.68	2.61	2.68	2.64	2.57	2.59	2.63	2.63
TOTAL UNDERGRADUATE	2.70	2.76	2.69	2.62	2.69	2.65	2.59	2.60	2.66	2.64

GRADUATE

CLASS	1972	1973	1974	1975	1976	1977	1978	1979	1980	1981
Master	3.45	3.45	3.39	3.35	3.33	3.41	3.43	3.37	3.35	3.40
Doctor	3.58	3.64	3.61	3.49	3.59	3.61	3.57	3.58	3.58	3.72
SEX										
Women								3.54	3.54	3.53
Men	3.47	3.49	3.44	3.38	3.36	3.44	3.45	3.41	3.38	3.46
TOTAL GRADUATE	3.47	3.49	3.42	3.37	3.37	3.44	3.45	3.42	3.40	3.47

MICHIGAN STATE UNIVERSITY
Office of the Registrar

Trendgraph of Term Grade-Point Averages
COLLEGE OF HUMAN ECOLOGY
East Lansing Campus

Fall Terms

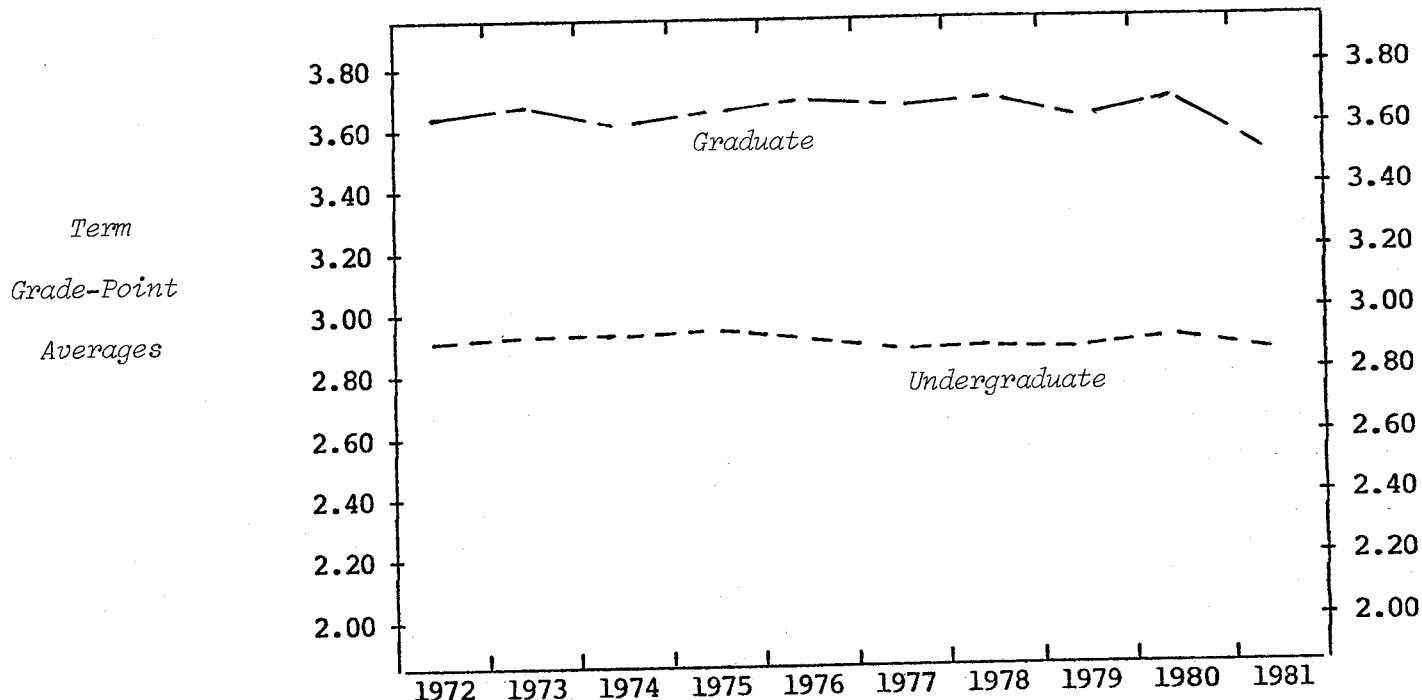

UNDERGRADUATE

CLASS	1972	1973	1974	1975	1976	1977	1978	1979	1980	1981
Freshman	2.80	2.79	2.77	2.83	2.79	2.67	2.78	2.61	2.57	2.51
Sophomore	2.76	2.78	2.74	2.79	2.69	2.79	2.74	2.72	2.80	2.74
Junior	2.90	2.89	2.92	2.98	2.95	2.87	2.85	2.86	2.87	2.84
Senior	3.08	3.12	3.19	3.14	3.13	3.02	3.06	3.06	3.08	3.01
SEX										
Women	2.90	2.91	2.93	2.97	2.92	2.87	2.88	2.85	2.88	2.83
Men					2.72	2.83	2.84	2.74	2.80	2.79
TOTAL UNDERGRADUATE	2.90	2.91	2.92	2.96	2.91	2.87	2.87	2.84	2.87	2.83

GRADUATE

CLASS	1972	1973	1974	1975	1976	1977	1978	1979	1980	1981
Master	3.61	3.64	3.59	3.60	3.67	3.64	3.66	3.59	3.62	3.50
Doctor	3.64	3.69	3.68	3.76	3.68	3.75	3.72	3.64	3.84	3.57
SEX										
Women	3.59	3.64	3.63	3.62	3.65	3.66	3.68	3.61	3.67	3.52
Men					3.77	3.67	3.68	3.57	3.65	3.49
TOTAL GRADUATE	3.61	3.64	3.60	3.62	3.67	3.66	3.68	3.60	3.67	3.51

MICHIGAN STATE UNIVERSITY
Office of the Registrar

Trendgraph of Term Grade-Point Averages
COLLEGE OF HUMAN MEDICINE
East Lansing Campus

Fall Terms

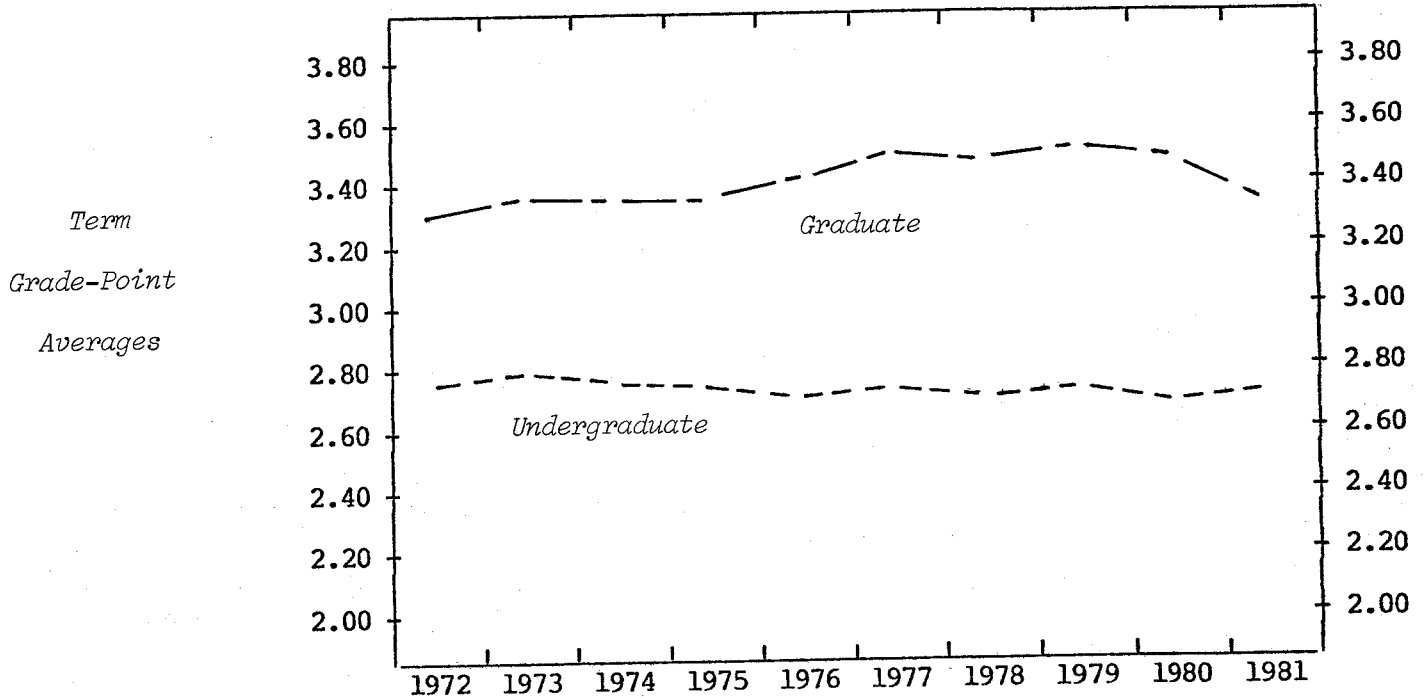

UNDERGRADUATE

CLASS	1972	1973	1974	1975	1976	1977	1978	1979	1980	1981
Freshman	2.57	2.74	2.56	2.53	2.45	2.42	2.42	2.46	2.41	2.38
Sophomore	2.72	2.61	2.65	2.60	2.68	2.67	2.58	2.44	2.60	2.47
Junior	2.80	2.84	2.80	2.89	2.76	2.67	2.61	2.70	2.76	2.80
Senior	2.92	2.91	2.95	2.88	2.78	2.97	3.00	3.04	2.82	2.91
SEX										
Women	2.78	2.80	2.82	2.76	2.68	2.73	2.70	2.66	2.67	2.67
Men	2.67	2.76	2.59	2.75	2.67	2.68	2.66	2.78	2.66	2.68
TOTAL UNDERGRADUATE	2.75	2.79	2.77	2.76	2.68	2.72	2.69	2.70	2.66	2.68

GRADUATE

CLASS	1972	1973	1974	1975	1976	1977	1978	1979	1980	1981
Master	3.32	3.36	3.30	3.36	3.36	3.46	3.43	3.50	3.51	3.31
Doctor	3.30	3.39	3.43	3.33	3.47	3.53	3.48	3.50	3.42	3.34
SEX										
Women	3.53	3.30	3.25	3.41	3.49	3.35	3.37	3.53	3.48	3.22
Men	3.26	3.38	3.37	3.33	3.36	3.57	3.51	3.48	3.44	3.43
TOTAL GRADUATE	3.31	3.37	3.34	3.35	3.40	3.49	3.45	3.50	3.46	3.33

MICHIGAN STATE UNIVERSITY
Office of the Registrar

Trendgraph of Term Grade-Point Averages
JAMES MADISON COLLEGE
East Lansing Campus

Fall Terms

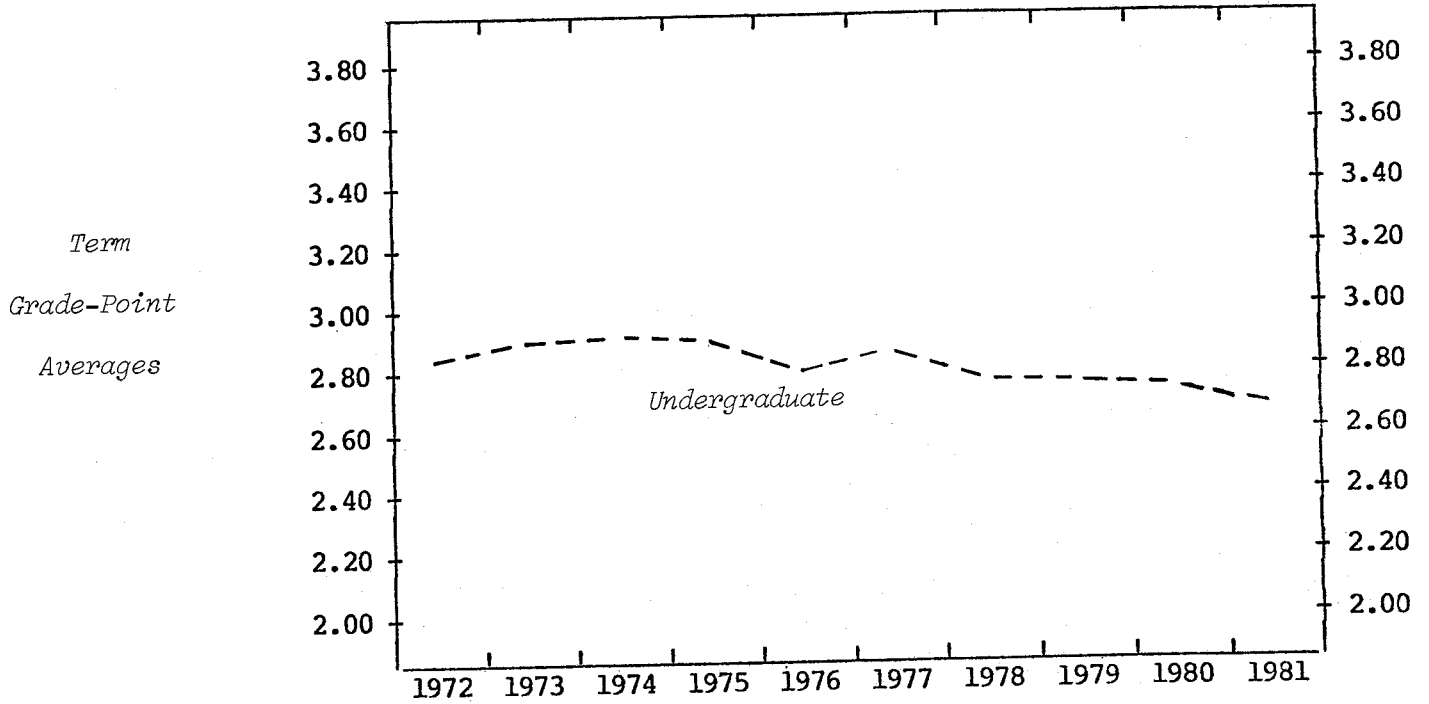

UNDERGRADUATE

CLASS

Freshman	2.66	2.78	2.79	2.76	2.62	2.69	2.57	2.55	2.48	2.52
Sophomore	2.87	2.88	3.05	2.89	2.89	2.93	2.93	2.83	2.80	2.61
Junior	2.91	3.02	2.81	2.95	2.87	2.95	2.90	2.95	2.88	2.79
Senior	3.08	3.12	3.26	3.18	2.99	3.04	2.99	3.09	3.07	2.95

SEX

Women	2.82	2.90	2.90	2.90	2.84	2.82	2.79	2.80	2.73	2.65
Men	2.83	2.91	2.93	2.87	2.76	2.85	2.76	2.75	2.73	2.69

TOTAL UNDERGRADUATE

	2.83	2.90	2.91	2.88	2.80	2.84	2.78	2.77	2.73	2.67
--	------	------	------	------	------	------	------	------	------	------

MICHIGAN STATE UNIVERSITY
Office of the Registrar

Trendgraph of Term Grade-Point Averages
JUSTIN MORRILL COLLEGE¹
East Lansing Campus

Fall Terms

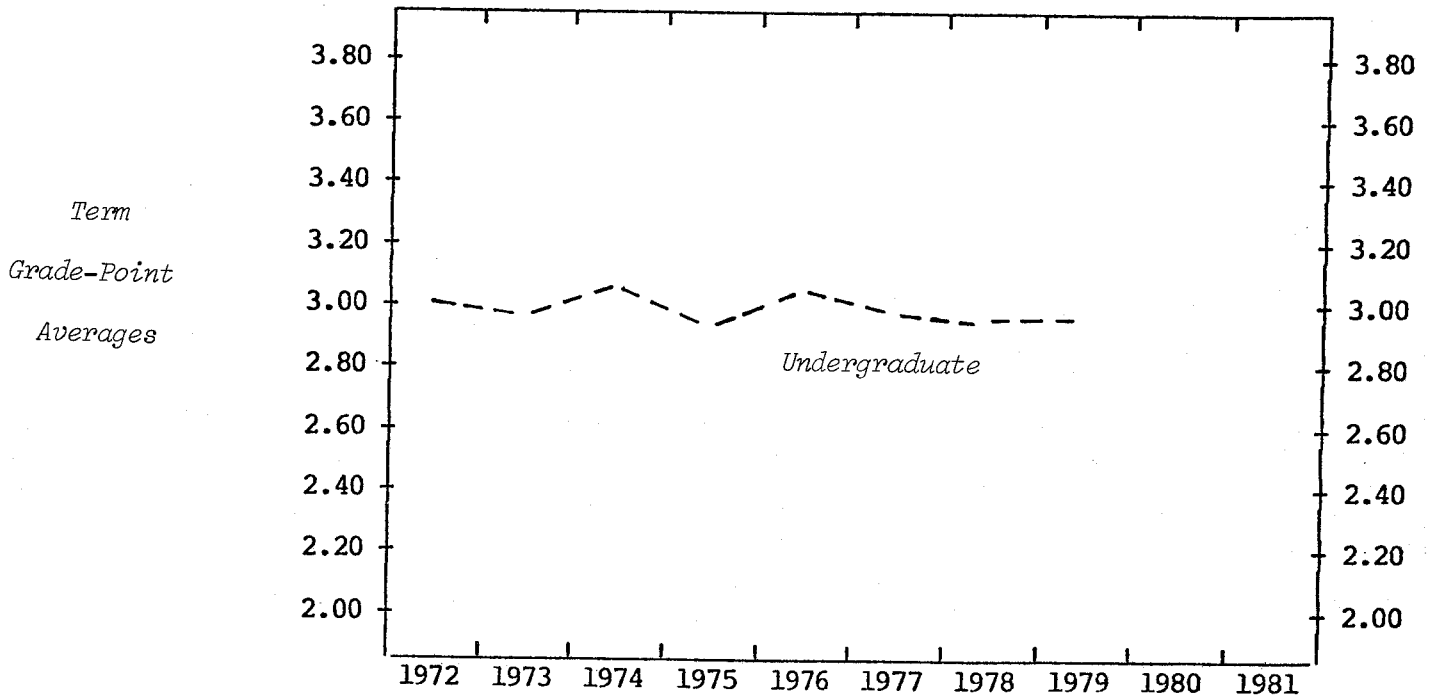

UNDERGRADUATE ²

CLASS	1972	1973	1974	1975	1976	1977	1978	1979
Freshman	2.81	2.83	2.92	2.82	3.02	2.82	3.02	
Sophomore	2.93	2.93	3.01	2.98	2.93	3.00	2.66	
Junior	2.93	2.94	2.97	2.98	3.11	2.94	2.94	
Senior	3.31	3.18	3.19	3.16	3.17	3.05	3.14	
SEX								
Women	3.01	3.02	3.06	2.98	3.09	3.08	3.03	
Men	2.98	2.88	2.95	2.93	2.95	2.87	2.91	
TOTAL UNDERGRADUATE	3.00	2.97	3.02	2.96	3.04	2.98	2.98	

- Notes: 1) Justin Morrill College was phased out Summer Term 1979.
2) The grade-point averages shown in this report for Justin Morrill College represent only those courses in which numerical grades were earned by JMC students. Many courses in JMC were graded on the P-N system.

MICHIGAN STATE UNIVERSITY
Office of the Registrar

Trendgraph of Term Grade-Point Averages
COLLEGE OF NATURAL SCIENCE
East Lansing Campus

Fall Terms

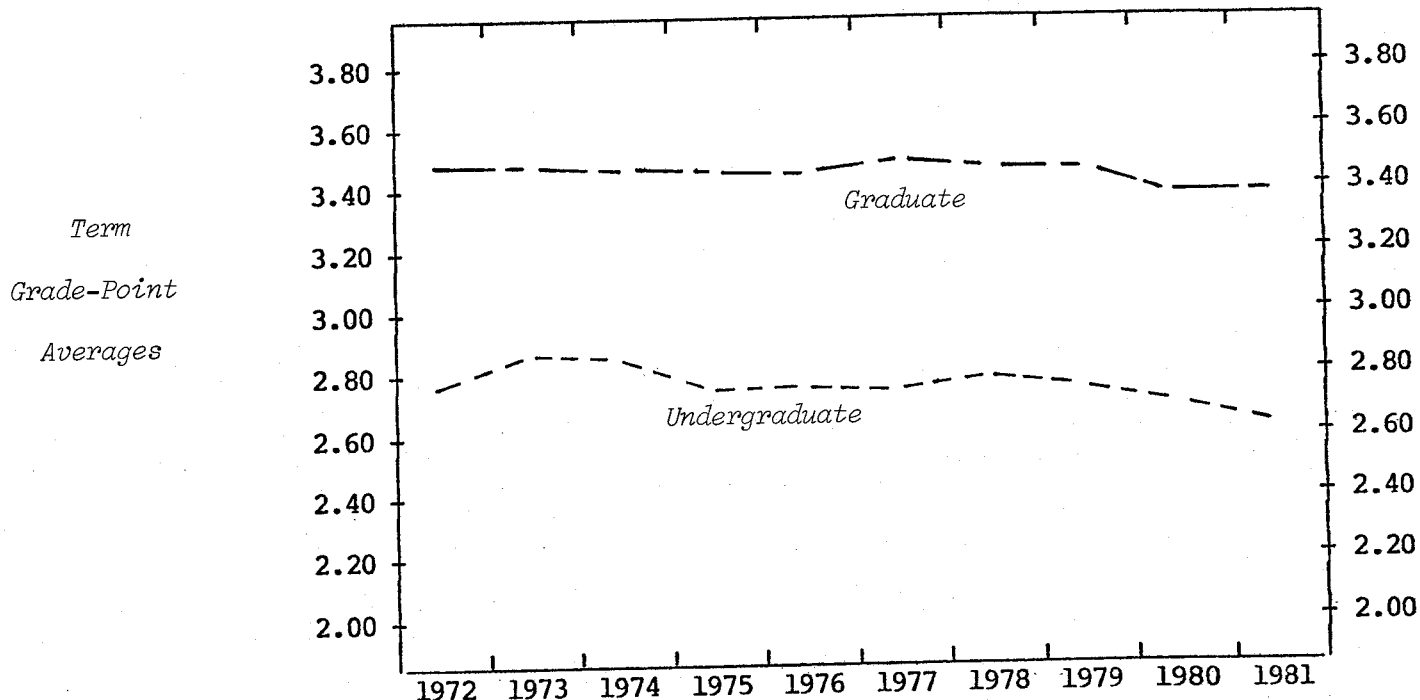

UNDERGRADUATE

CLASS	1972	1973	1974	1975	1976	1977	1978	1979	1980	1981
Freshman	2.55	2.70	2.66	2.56	2.59	2.46	2.56	2.45	2.52	2.38
Sophomore	2.80	2.73	2.79	2.80	2.80	2.83	2.80	2.77	2.71	2.66
Junior	2.84	2.87	2.81	2.78	2.80	2.79	2.80	2.83	2.62	2.59
Senior	3.06	3.04	3.01	2.97	2.94	2.97	3.05	3.02	2.92	2.83
SEX										
Women	2.78	2.83	2.83	2.78	2.81	2.77	2.87	2.81	2.67	2.64
Men	2.78	2.83	2.79	2.75	2.74	2.73	2.72	2.68	2.69	2.59
TOTAL UNDERGRADUATE	2.78	2.83	2.81	2.76	2.77	2.75	2.79	2.74	2.68	2.61

GRADUATE

CLASS	1972	1973	1974	1975	1976	1977	1978	1979	1980	1981
Master	3.39	3.42	3.41	3.40	3.35	3.47	3.41	3.40	3.27	3.35
Doctor	3.61	3.54	3.53	3.50	3.51	3.51	3.51	3.52	3.53	3.43
SEX										
Women	3.49	3.43	3.45	3.48	3.43	3.51	3.49	3.53	3.40	3.39
Men	3.46	3.47	3.45	3.42	3.42	3.47	3.44	3.41	3.38	3.39
TOTAL GRADUATE	3.47	3.46	3.45	3.44	3.42	3.48	3.45	3.44	3.39	3.39

MICHIGAN STATE UNIVERSITY
Office of the Registrar

Trendgraph of Term Grade-Point Averages
COLLEGE OF NURSING
East Lansing Campus

Fall Terms

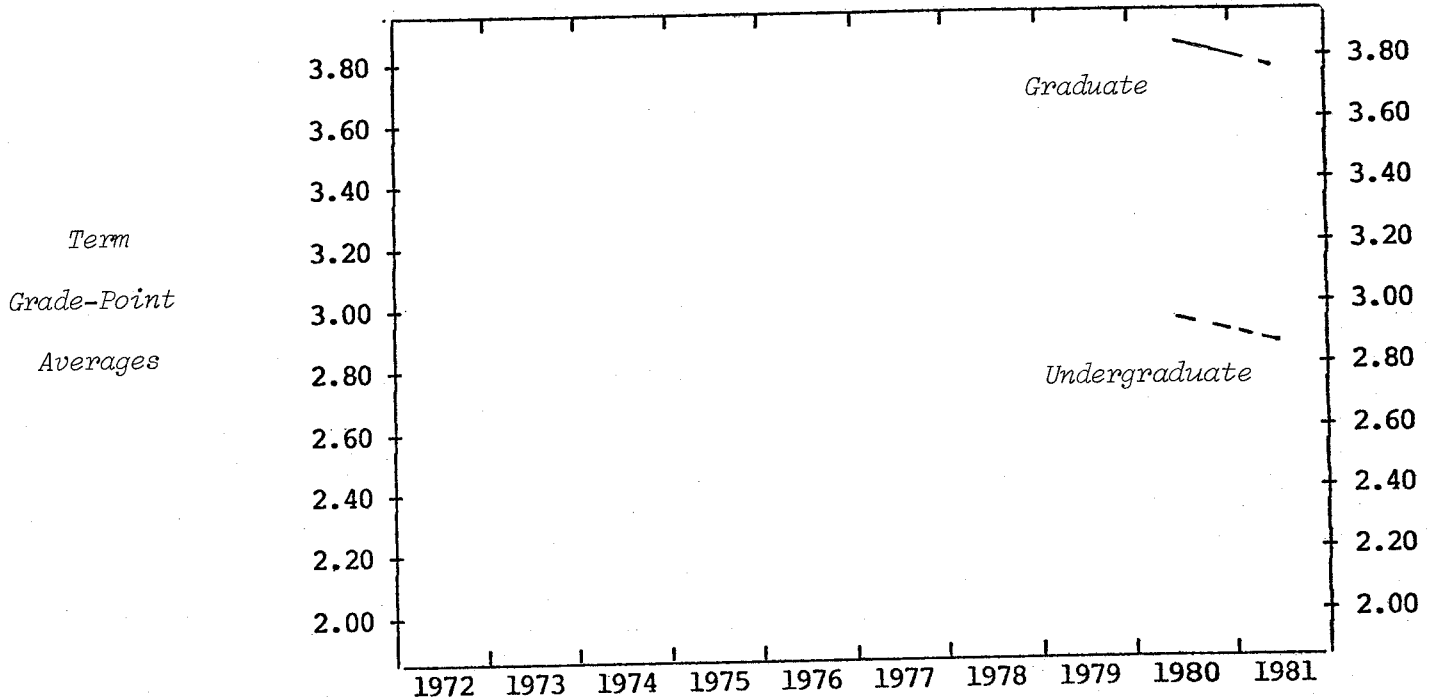

UNDERGRADUATE

CLASS	1979	1981
Freshman	2.44	2.33
Sophomore	3.11	2.99
Junior	3.22	3.07
Senior	3.29	3.08
SEX		
Women	2.97	2.84
Men	2.78	2.99
TOTAL UNDERGRADUATE	2.96	2.84

GRADUATE

CLASS	1979	1981
Master	3.86	3.77
SEX		
Women	3.85	3.76
Men	4.00	4.00
TOTAL GRADUATE	3.86	3.77

MICHIGAN STATE UNIVERSITY
Office of the Registrar

Distribution of Course Grades
COLLEGE OF SOCIAL SCIENCE
East Lansing Campus

Fall 1981

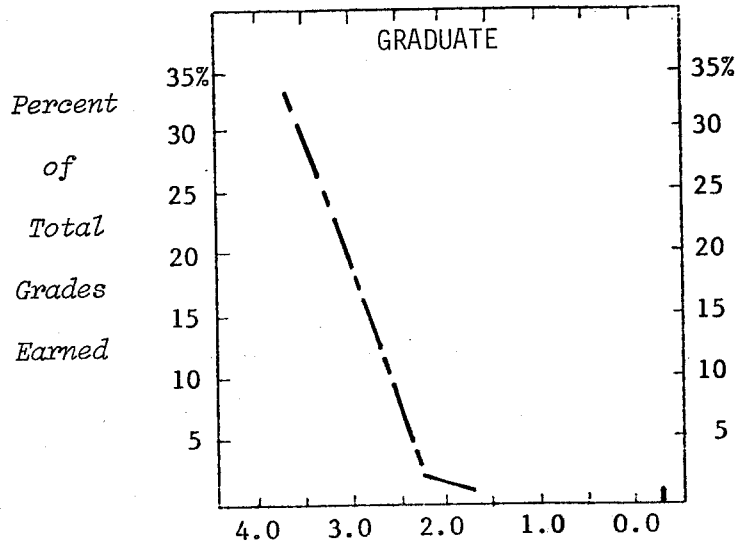
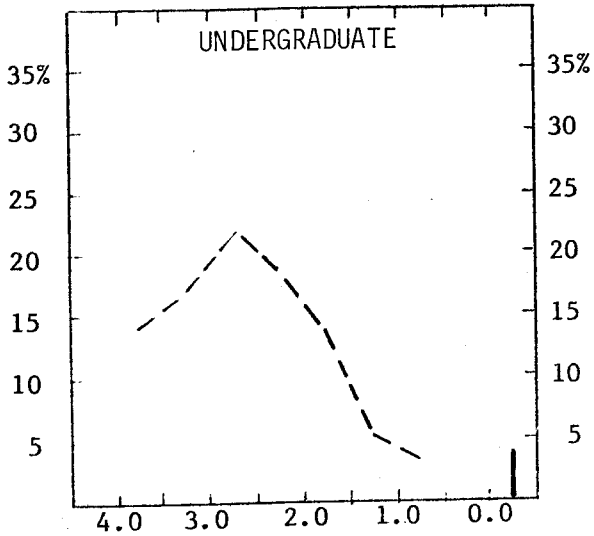

	Total Grades	Percent Distribution of Numerical Grades								Percent Letter Grades ¹
		4.0	3.5	3.0	2.5	2.0	1.5	1.0	0.0	
UNDERGRADUATES										
Number Of Grades	18844	2684	3270	4125	3447	2495	1033	565	495	730
Percent of Total										
- College	100	14	17	22	18	13	5	3	3	5
- Campus	100	16	17	21	17	12	5	4	4	4
GRADUATES										
Number Of Grades	2197	732	514	264	42	17	3		18	607
Percent of Total										
- College	100	33	23	12	2	1			1	28
- Campus	100	25	18	13	4	2	1		1	36

Note: 1) The following grades and symbols are included: CR-NC, P-N, I, DF, and V.

MICHIGAN STATE UNIVERSITY
Office of the Registrar

Trendgraph of Term Grade-Point Averages
COLLEGE OF URBAN DEVELOPMENT
East Lansing Campus

Fall Terms

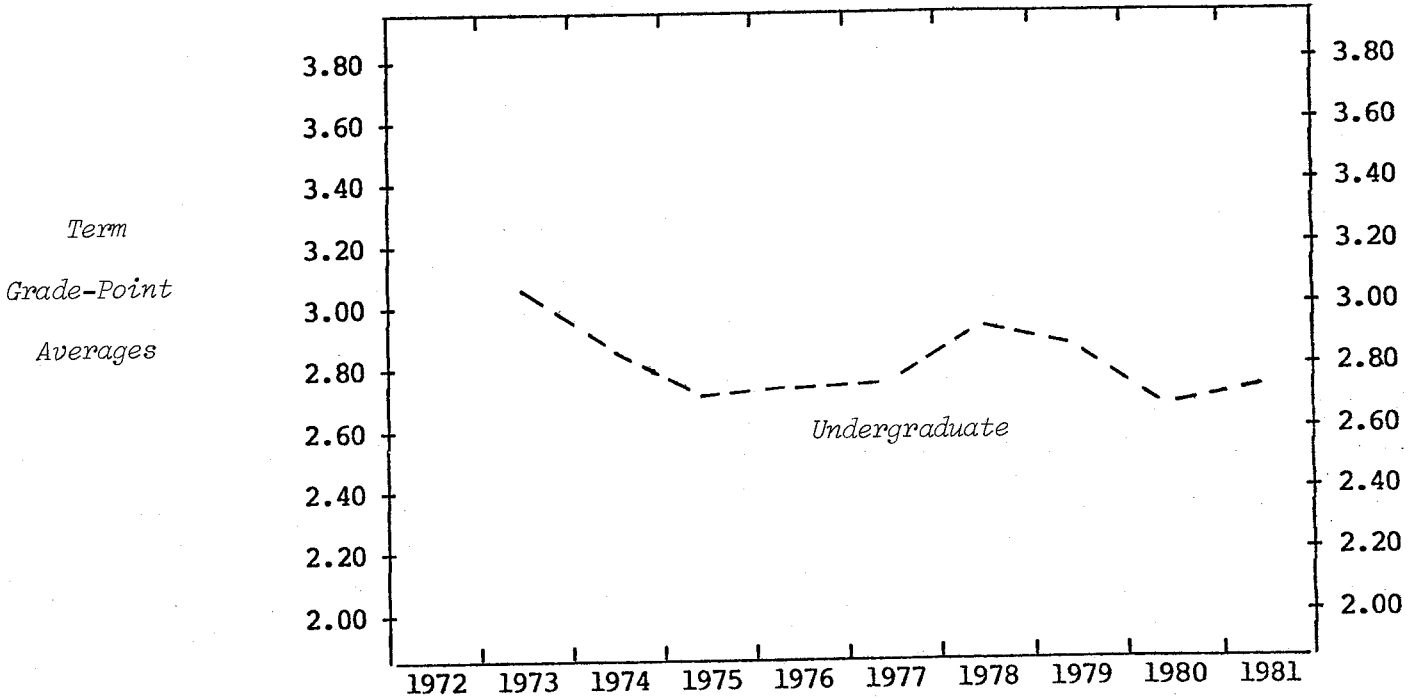

UNDERGRADUATE

CLASS

Freshman	2.34	3.09	2.41	2.40	2.27	2.72	2.44	2.55	2.00
Sophomore	2.83	2.71	2.76	2.51	2.55	2.63	2.60	2.82	3.25
Junior	3.41	2.74	2.70	2.87	2.85	2.96	2.89	2.55	2.54
Senior	3.42	2.99	2.72	2.70	2.78	3.02	2.90	2.64	2.79

SEX

Women	3.17	2.95	2.77	2.92	2.95	3.09	3.01	2.79	2.84
Men	2.84	2.65	2.60	2.43	2.45	2.64	2.49	2.39	2.57

TOTAL UNDERGRADUATE

	3.01	2.81	2.70	2.72	2.77	2.92	2.84	2.65	2.72
--	------	------	------	------	------	------	------	------	------

MICHIGAN STATE UNIVERSITY
Office of the Registrar

Trendgraph of Term Grade-Point Averages
COLLEGE OF VETERINARY MEDICINE
East Lansing Campus

Fall Terms

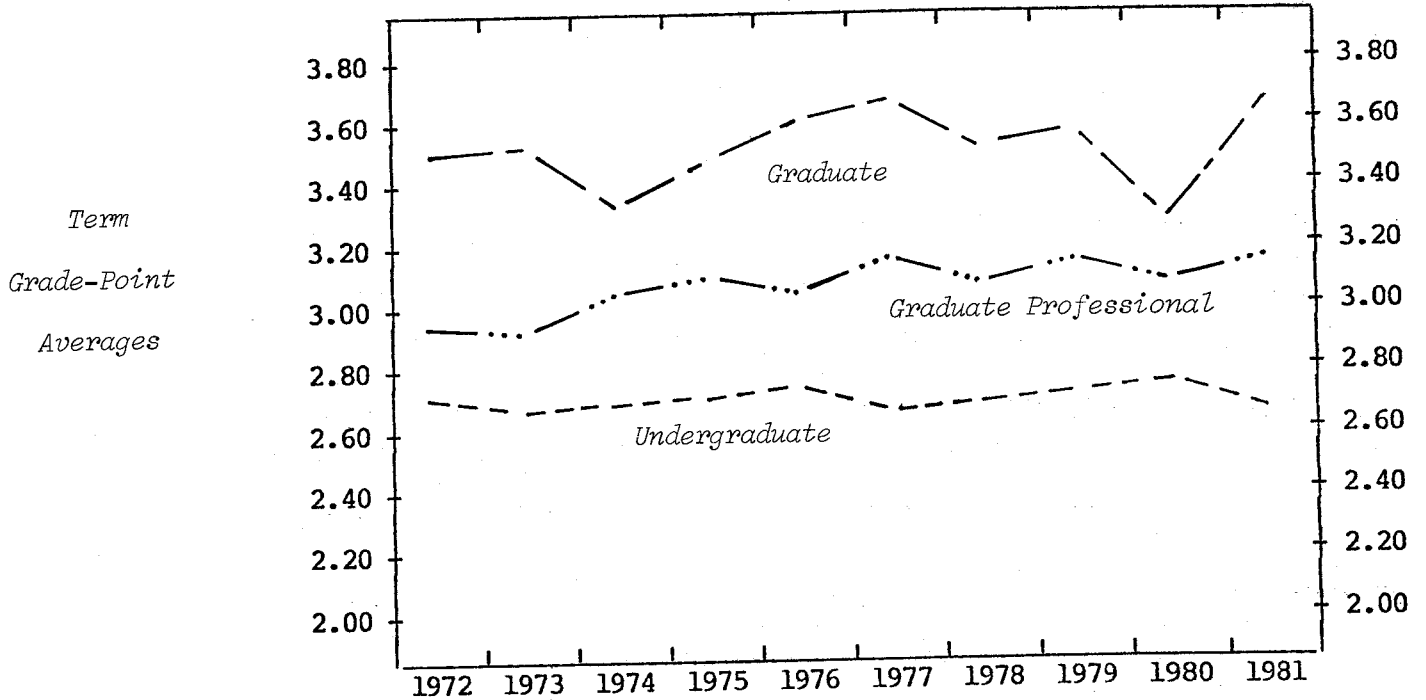

UNDERGRADUATE

CLASS	1972	1973	1974	1975	1976	1977	1978	1979	1980	1981
Freshman	2.57	2.56	2.56	2.58	2.68	2.53	2.62	2.62	2.64	2.55
Sophomore	2.83	2.75	2.82	2.85	2.82	2.83	2.78	2.89	2.91	2.77
SEX										
Women	2.70	2.65	2.63	2.73	2.74	2.62	2.67	2.70	2.73	2.61
Men	2.65	2.61	2.69	2.62	2.71	2.64	2.69	2.77	2.79	2.70
TOTAL UNDERGRADUATE	2.68	2.63	2.66	2.68	2.73	2.63	2.68	2.72	2.75	2.64

GRADUATE

CLASS	1972	1973	1974	1975	1976	1977	1978	1979	1980	1981
Master	3.60	3.49	3.38	3.44	3.57	3.75	3.37	3.63	3.23	3.65
Doctor	3.00	3.54	3.17	3.38	3.70	3.42	3.70	3.44	3.45	3.60
SEX										
Women	3.48	3.57	3.41	3.08	3.73	3.65	3.68	3.38	3.75	3.87
Men	3.48	3.48	3.32	3.54	3.57	3.63	3.44	3.66	3.04	3.56
TOTAL GRADUATE	3.48	3.50	3.34	3.44	3.60	3.64	3.51	3.58	3.27	3.63
TOTAL GRADUATE PROFESSIONAL	2.95	2.94	3.01	3.09	3.03	3.18	3.07	3.17	3.08	3.16

MICHIGAN STATE UNIVERSITY
Office of the Registrar

Trendgraph of Term Grade-Point Averages
UNDERGRADUATE UNIVERSITY DIVISION - NO PREFERENCE
East Lansing Campus

Fall Terms

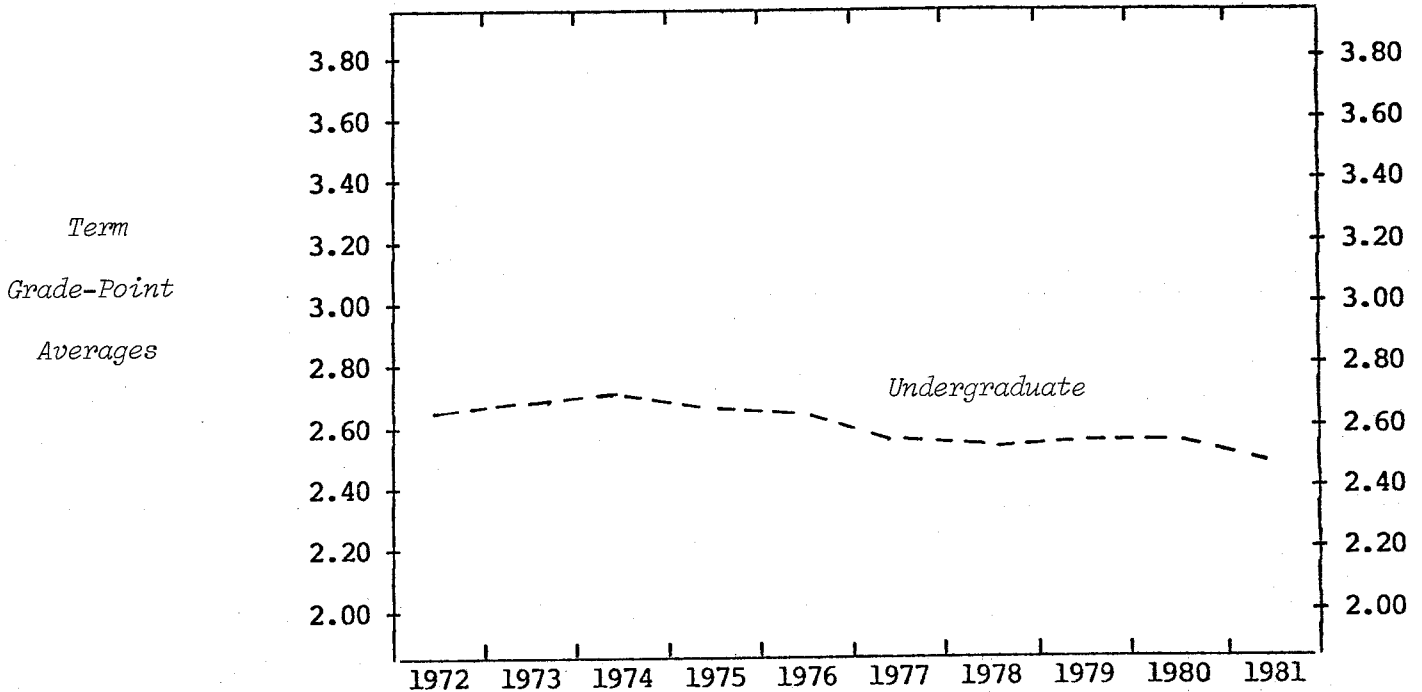

UNDERGRADUATE

CLASS

Freshman
Sophomore

Freshman	2.62	2.67	2.70	2.68	2.58	2.58	2.53	2.57	2.53	2.44
Sophomore	2.68	2.64	2.71	2.67	2.67	2.61	2.66	2.62	2.70	2.60

SEX

Women
Men

Women	2.70	2.74	2.76	2.75	2.67	2.61	2.66	2.65	2.63	2.53
Men	2.57	2.57	2.64	2.58	2.55	2.55	2.51	2.50	2.50	2.42

TOTAL UNDERGRADUATE

TOTAL UNDERGRADUATE	2.64	2.66	2.70	2.67	2.62	2.59	2.57	2.58	2.58	2.49
---------------------	------	------	------	------	------	------	------	------	------	------

MICHIGAN STATE UNIVERSITY
Office of the Registrar

Distribution of Course Grades
COLLEGE OF AGRICULTURE AND NATURAL RESOURCES
East Lansing Campus

Fall 1981

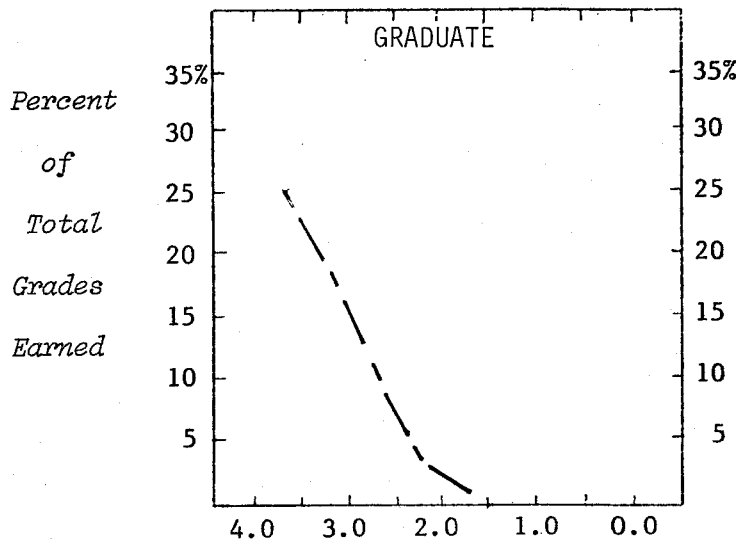
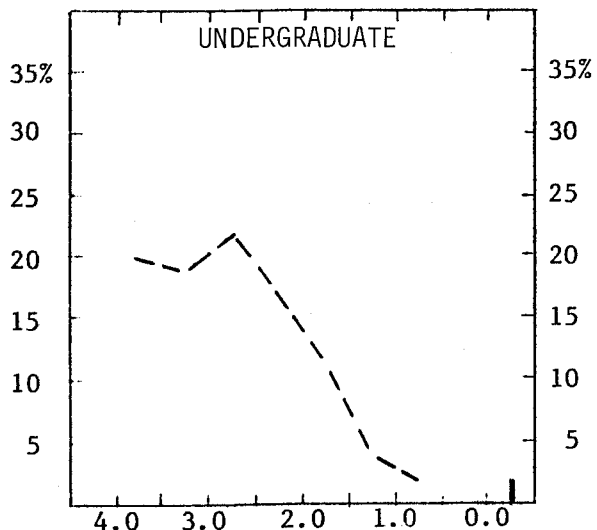

	Total Grades	Percent Distribution of Numerical Grades								Percent Letter Grades
		4.0	3.5	3.0	2.5	2.0	1.5	1.0	0.0	
UNDERGRADUATES²										
Number of Grades	5860	1155	1112	1280	1011	638	234	115	114	201
Percent of Total										
- College	100	20	19	22	17	11	4	2	2	3
- Campus	100	16	17	21	17	12	5	4	4	4
GRADUATES										
Number of Grades	1301	331	246	136	37	9		2	1	539
Percent of Total										
- College	100	25	19	10	3	1				42
- Campus	100	25	18	13	4	2	1		1	36

Notes: 1) The following grades and symbols are included: CR-NC, P-N, I, DF, and V.
2) Totals do not include grades earned by students enrolled in the Institute of Agricultural Technology

MICHIGAN STATE UNIVERSITY
Office of the Registrar

Distribution of Course Grades
COLLEGE OF ARTS AND LETTERS
East Lansing Campus

Fall 1981

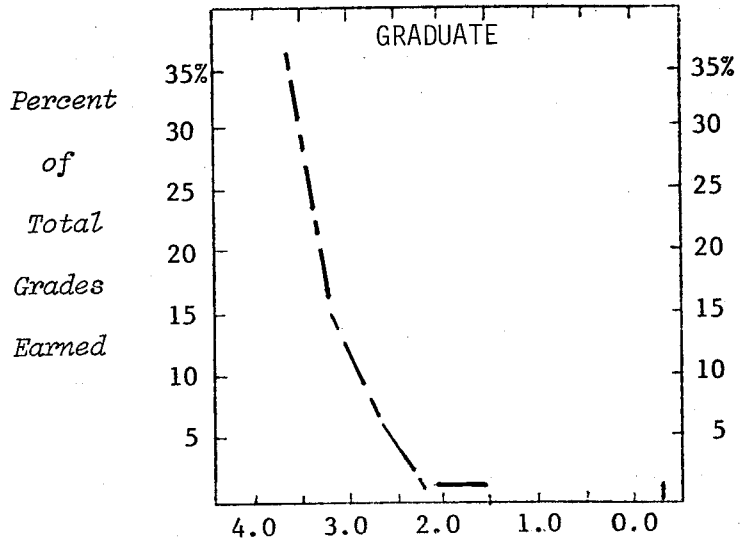
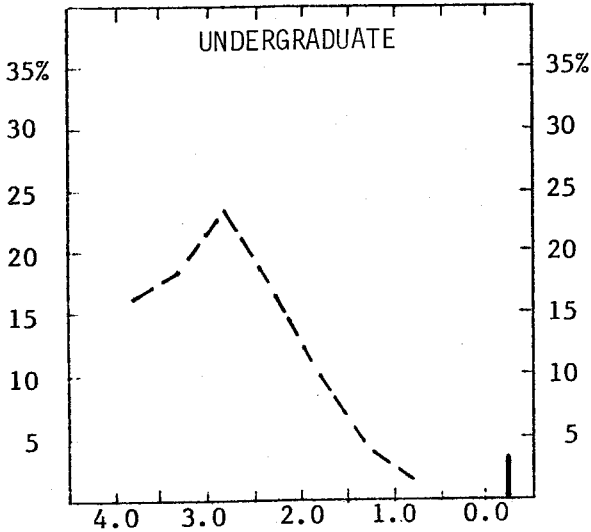

	Total Grades	Percent Distribution of Numerical Grades								Percent Letter Grades
		4.0	3.5	3.0	2.5	2.0	1.5	1.0	0.0	
UNDERGRADUATES										
Number of Grades	27282	4766	5105	6359	4574	2820	1056	626	694	1282
Percent of Total										
- College	100	17	19	23	17	10	4	2	3	5
- Campus	100	16	17	21	17	12	5	4	4	4
GRADUATES										
Number of Grades	1592	582	244	104	13	11	4	5	8	621
Percent of Total										
- College	100	37	15	7	1	1			1	38
- Campus	100	25	18	13	4	2	1		1	36

Note: 1) The following grades and symbols are included: CR-NC, P-N, I, DF, and V.

MICHIGAN STATE UNIVERSITY
Office of the Registrar

Distribution of Course Grades
LYMAN BRIGGS COLLEGE
East Lansing Campus

Fall 1981

Percent
of
Total
Grades
Earned

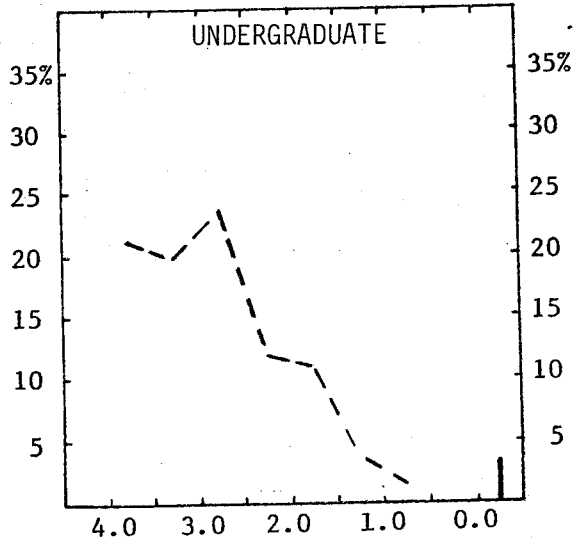

	Total Grades	Percent Distribution of Numerical Grades							Percent Letter Grades	
		4.0	3.5	3.0	2.5	2.0	1.5	1.0		0.0
<u>UNDERGRADUATES</u>										
Number of Grades	1519	320	311	369	176	173	64	34	46	26
Percent of Total										
- College	100	21	20	24	12	11	4	2	3	3
- Campus	100	16	17	21	17	12	5	4	4	4
<u>GRADUATES</u>										
Number of Grades	1									1
Percent of Total										
- College	100									
- Campus	100	25	18	13	4	2	1		1	36

Note: 1) The following grades and symbols are included: CR-NC, P-N, I, DF, and V.

MICHIGAN STATE UNIVERSITY
Office of the Registrar

Distribution of Course Grades
COLLEGE OF BUSINESS
East Lansing Campus

Fall 1981

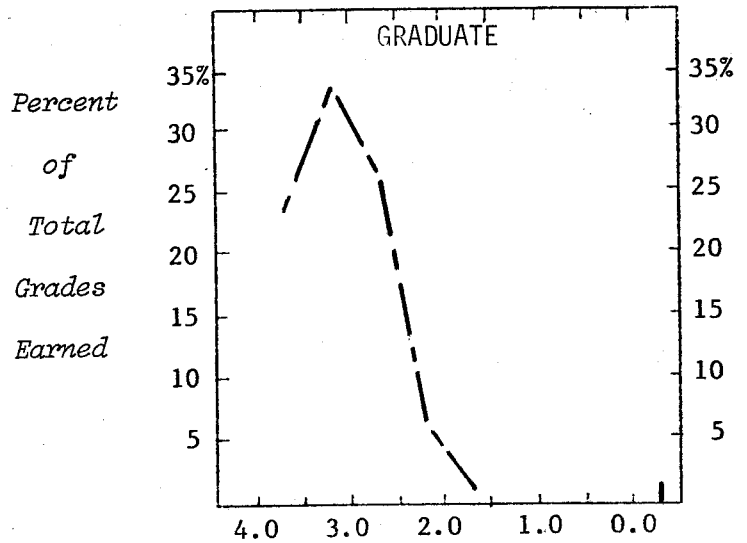
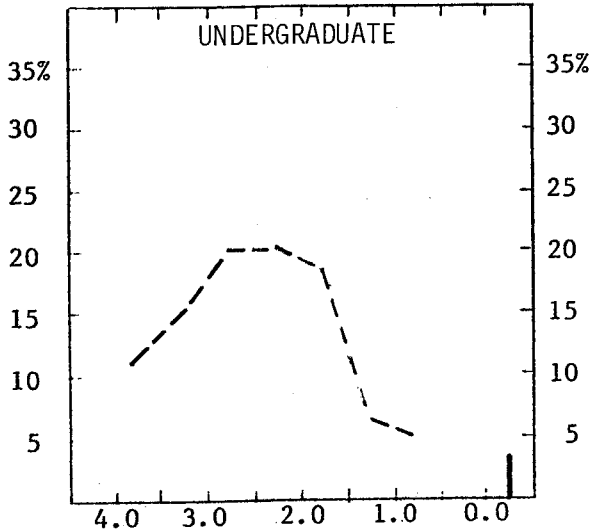

	Total Grades	Percent Distribution of Numerical Grades								Percent Letter Grades
		4.0	3.5	3.0	2.5	2.0	1.5	1.0	0.0	
<u>UNDERGRADUATES</u>										
Number of Grades	16111	1752	2368	3216	3219	2853	1063	790	552	298
Percent of Total										
- College	100	11	15	20	20	18	7	5	3	1
- Campus	100	16	17	21	17	12	5	4	4	4
<u>GRADUATES</u>										
Number of Grades	1955	472	664	523	120	27	3	1	11	134
Percent of Total										
- College	100	24	34	27	6	1			1	7
- Campus	100	25	18	13	4	2	1		1	36

Note: 1) The following grades and symbols are included: CR-NC, P-N, I, DF, and V.

MICHIGAN STATE UNIVERSITY
Office of the Registrar

Distribution of Course Grades
COLLEGE OF COMMUNICATION ARTS AND SCIENCES
East Lansing Campus

Fall 1981

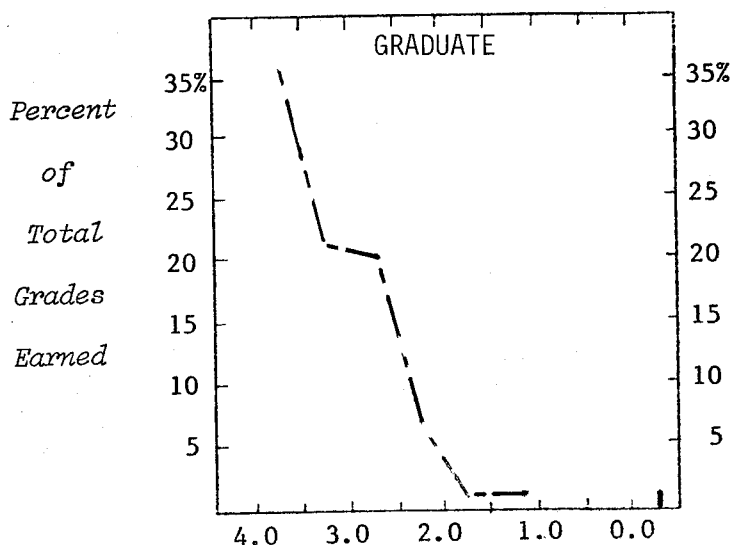
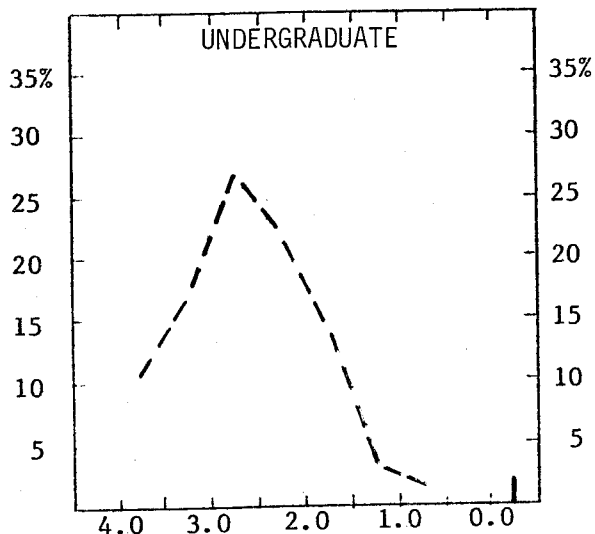

	Total Grades	Percent Distribution of Numerical Grades								Percent Letter Grades
		4.0	3.5	3.0	2.5	2.0	1.5	1.0	0.0	
<u>UNDERGRADUATES</u>										
Number of Grades	6787	674	1164	1809	1481	924	303	154	115	163
Percent of Total										
- College	100	10	17	27	22	14	4	2	2	2
- Campus	100	16	17	21	17	12	5	4	4	4
<u>GRADUATES</u>										
Number of Grades	594	216	133	117	33	8	3	1	6	77
Percent of Total										
- College	100	36	22	20	6	1	1		1	13
- Campus	100	25	18	13	4	2	1		1	36

Note: 1) The following grades and symbols are included: CR-NC, P-N, I, DF, and V.

MICHIGAN STATE UNIVERSITY
Office of the Registrar

Distribution of Course Grades
COLLEGE OF EDUCATION
East Lansing Campus

Fall 1981

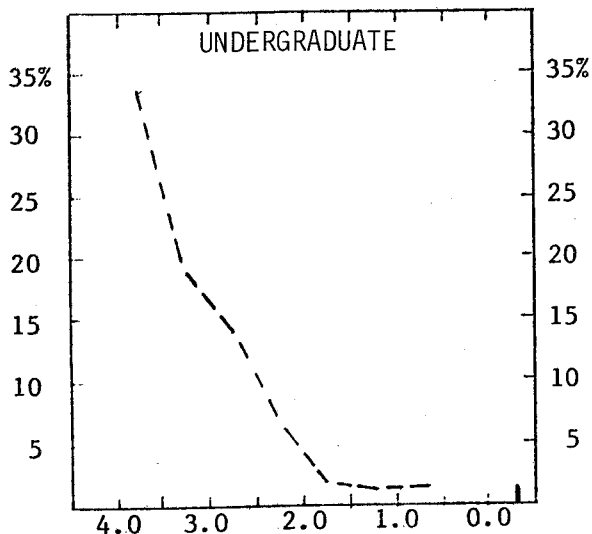

Percent
of
Total
Grades
Earned

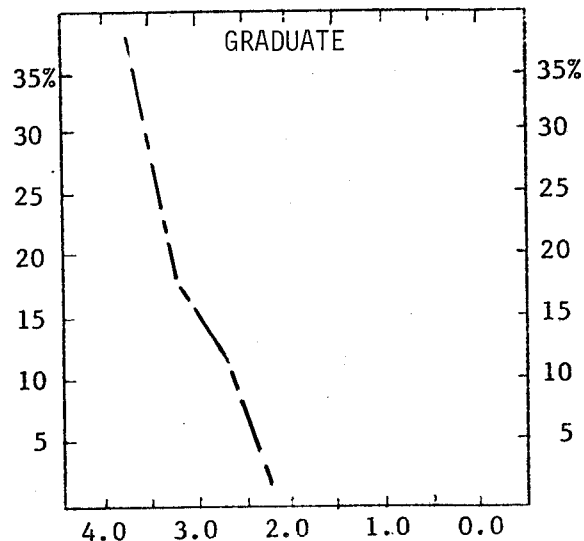

	Total Grades	Percent Distribution of Numerical Grades								Percent Letter Grades
		4.0	3.5	3.0	2.5	2.0	1.5	1.0	0.0	
<u>UNDERGRADUATES</u>										
Number of Grades	6664	2213	1250	910	371	158	42	38	98	1584
Percent of Total										
- College	100	33	19	14	6	2	1	1	1	23
- Campus	100	16	17	21	17	12	5	4	4	4
<u>GRADUATES</u>										
Number of Grades	2932	1114	534	326	48	12	2		11	885
Percent of Total										
- College	100	38	18	11	2					31
- Campus	100	25	18	13	4	2	1		1	36

Note: 1) The following grades and symbols are included: CR-NC, P-N, I, DF, and V.

MICHIGAN STATE UNIVERSITY
Office of the Registrar

Distribution of Course Grades
COLLEGE OF ENGINEERING
East Lansing Campus

Fall 1981

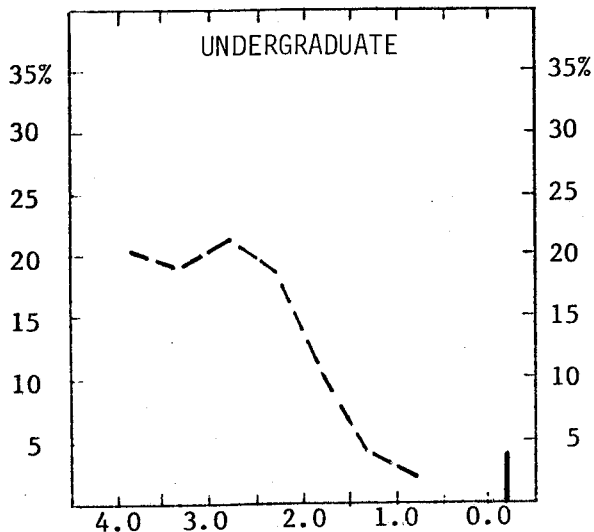

Percent
of
Total
Grades
Earned

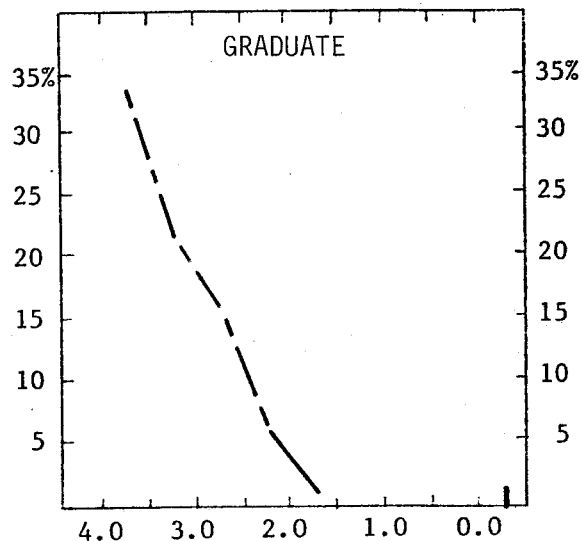

	Total Grades	Percent Distribution of Numerical Grades								Percent Letter Grades
		4.0	3.5	3.0	2.5	2.0	1.5	1.0	0.0	
UNDERGRADUATES										
Number of Grades	6959	1385	1350	1465	1221	686	274	161	279	138
Percent of Total										
- College	100	20	19	21	18	10	4	2	4	2
- Campus	100	16	17	21	17	12	5	4	4	4
GRADUATES										
Number of Grades	766	255	159	112	35	9		3	11	182
Percent of Total										
- College	100	33	21	15	5	1			1	24
- Campus	100	25	18	13	4	2	1		1	36

Note: 1) The following grades and symbols are included: CR-NC, P-N, I, DF, and V.

MICHIGAN STATE UNIVERSITY
Office of the Registrar

Distribution of Course Grades
COLLEGE OF HUMAN ECOLOGY
East Lansing Campus

Fall 1981

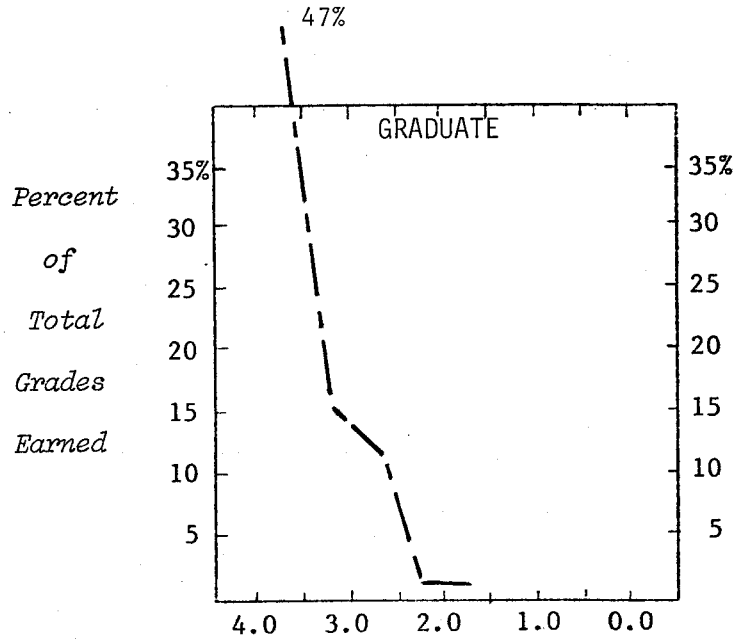
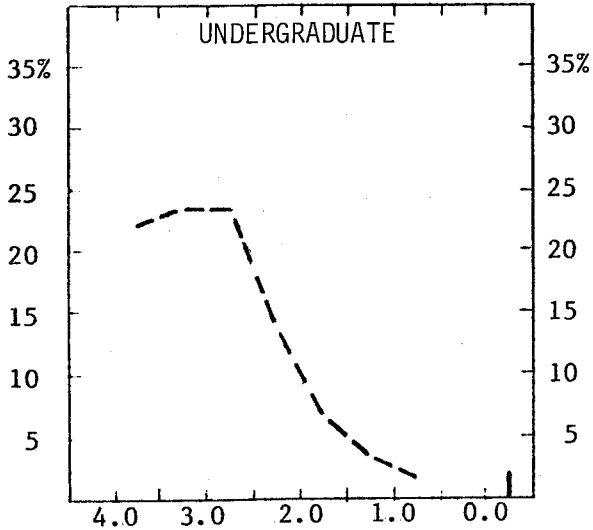

	Total Grades	Percent Distribution of Numerical Grades								Percent Letter Grades
		4.0	3.5	3.0	2.5	2.0	1.5	1.0	0.0	
UNDERGRADUATES										
Number of Grades	4186	941	956	971	588	267	121	77	72	193
Percent of Total										
- College	100	22	23	23	14	6	3	2	2	5
- Campus	100	16	17	21	17	12	5	4	4	4
GRADUATES										
Number of Grades	319	149	49	39	2	2	1		1	76
Percent of Total										
- College	100	47	15	12	1	1				24
- Campus	100	25	18	13	4	2	1		1	36

Note: 1) The following grades and symbols are included: CR-NC, P-N, I, DF, and V.

MICHIGAN STATE UNIVERSITY
Office of the Registrar

Distribution of Course Grades
COLLEGE OF HUMAN MEDICINE
East Lansing Campus

Fall 1981

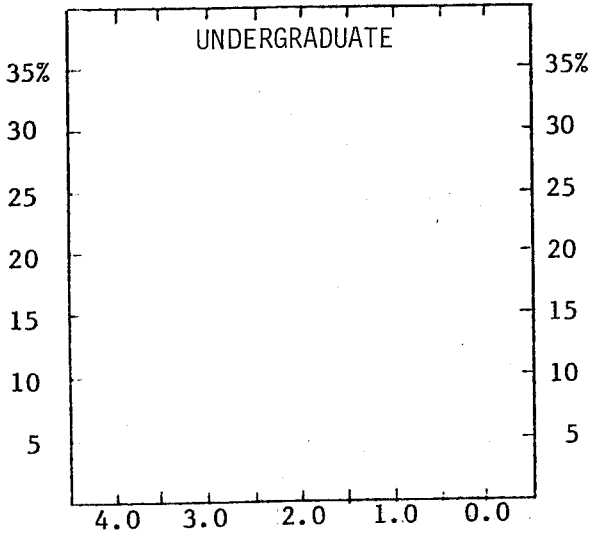

Percent
of
Total
Grades
Earned

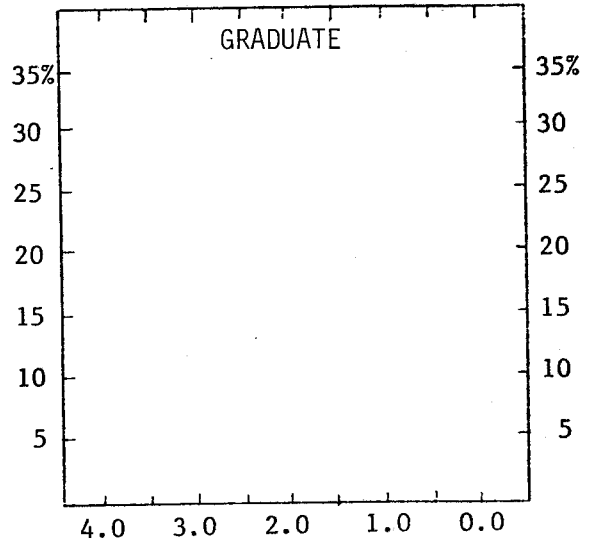

	Total Grades	Percent Distribution of Numerical Grades								Percent Letter Grades]
		4.0	3.5	3.0	2.5	2.0	1.5	1.0	0.0	
UNDERGRADUATES										
Number of Grades	195	12	3	1						179
Percent of Total										
- College	100	6	2	1						91
- Campus	100	16	17	21	17	12	5	4	4	4
GRADUATES										
Number of Grades	1377	14	2	3						1358
Percent of Total										
- College	100	1								99
- Campus	100	25	18	13	4	2	1		1	36

Note: 1) The following grades and symbols are included: CR-NC, P-N, I, DF, and V.

MICHIGAN STATE UNIVERSITY
Office of the Registrar

Distribution of Course Grades
JAMES MADISON COLLEGE
East Lansing Campus

Fall 1981

Percent
of
Total
Grades
Earned

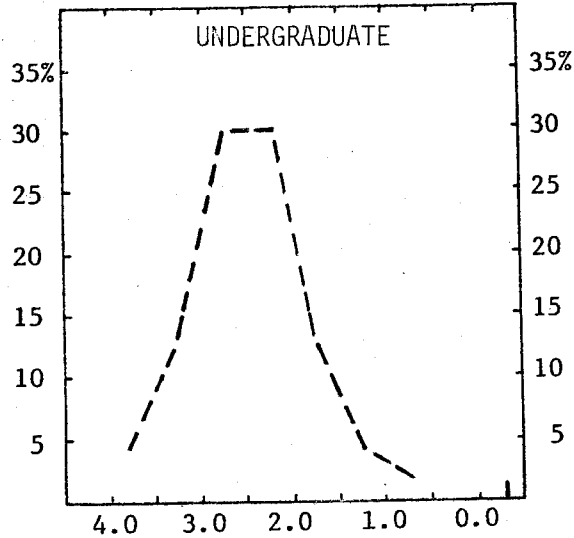

	Total Grades	Percent Distribution of Numerical Grades								Percent Letter Grades
		4.0	3.5	3.0	2.5	2.0	1.5	1.0	0.0	
<u>UNDERGRADUATES</u>										
Number of Grades	1197	47	146	361	358	157	43	18	16	51
Percent of Total										
- College	100	4	12	30	30	13	4	2	1	4
- Campus	100	16	17	21	17	12	5	4	4	4

Note: 1) The following grades and symbols are included: CR-NC, P-N, I, DF, and V.

MICHIGAN STATE UNIVERSITY
Office of the Registrar

Distribution of Course Grades
COLLEGE OF NATURAL SCIENCE
East Lansing Campus

Fall 1981

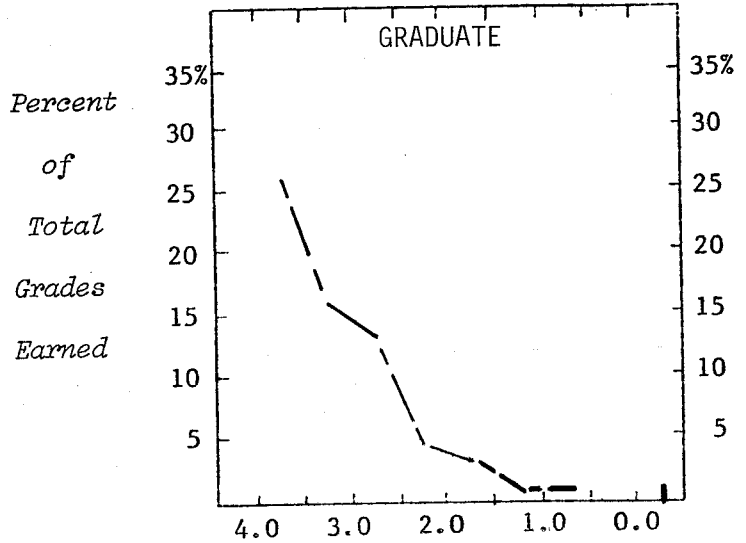
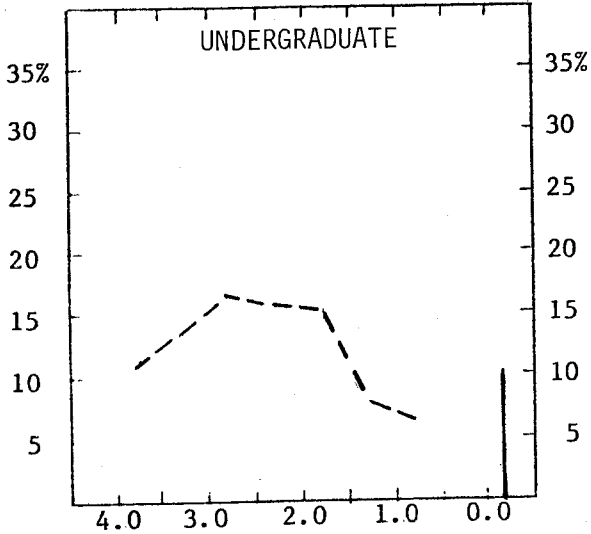

	Total Grades	Percent Distribution of Numerical Grades								Percent Letter Grades
		4.0	3.5	3.0	2.5	2.0	1.5	1.0	0.0	
<u>UNDERGRADUATES</u>										
Number of Grades	28598	3442	3916	4995	4561	4155	2189	1966	2996	378
Percent of Total										
- College	100	12	14	17	16	15	8	7	10	1
- Campus	100	16	17	21	17	12	5	4	4	4
<u>GRADUATES</u>										
Number of Grades	2066	531	338	298	97	58	15	12	27	690
Percent of Total										
- College	100	26	16	14	5	3	1	1	1	33
- Campus	100	25	18	13	4	2	1	1	1	36

Note: 1) The following grades and symbols are included: CR-NC, P-N, I, DF, and V.

MICHIGAN STATE UNIVERSITY
Office of the Registrar

Distribution of Course Grades
COLLEGE OF NURSING
East Lansing Campus

Fall 1981

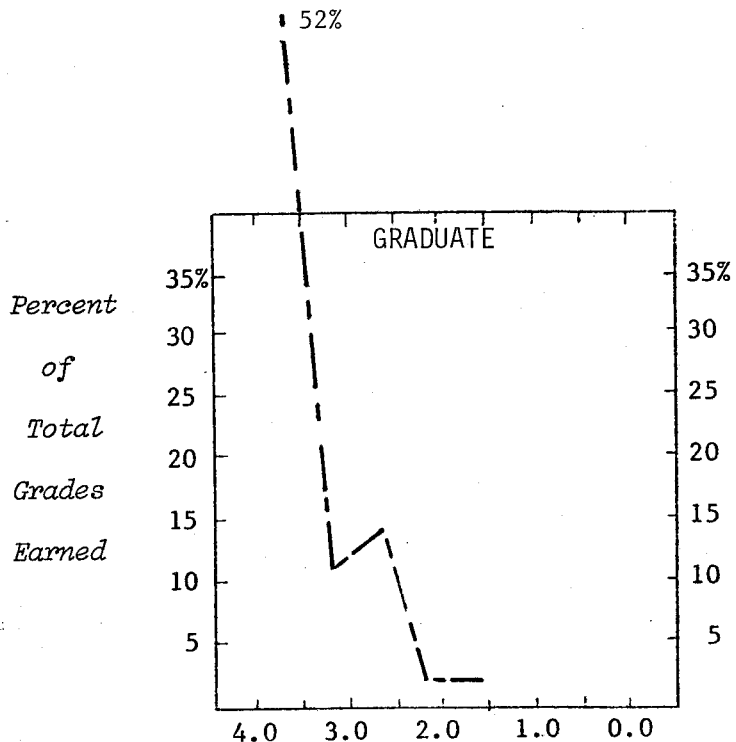
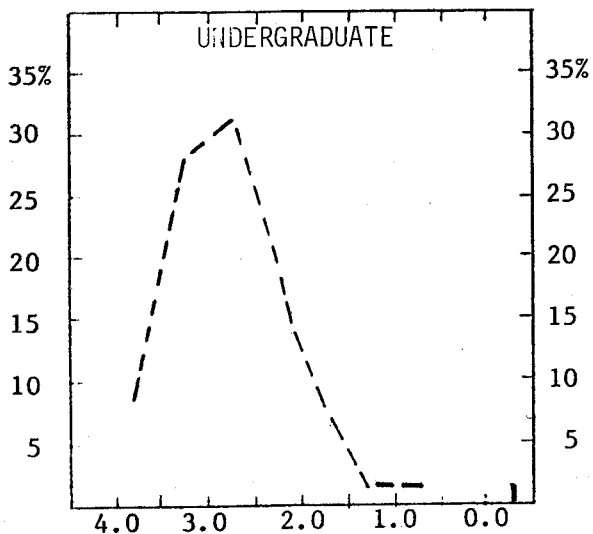

	Total Grades	Percent Distribution of Numerical Grades								Percent Letter Grades
		4.0	3.5	3.0	2.5	2.0	1.5	1.0	0.0	
UNDERGRADUATES										
Number of Grades	357	32	100	116	67	30	4	4	2	2
Percent of Total										
- College	100	9	28	32	19	8	1	1	1	1
- Campus	100	16	17	21	17	12	5	4	4	4
GRADUATES										
Number of Grades	56	29	6	8	1	1				11
Percent of Total										
- College	100	52	11	14	2	2				19
- Campus	100	25	18	13	4	2	1		1	36

Note: 1) The following grades and symbols are included: CR-NC, P-N, I, DF, and V.

MICHIGAN STATE UNIVERSITY
Office of the Registrar

Distribution of Course Grades
COLLEGE OF OSTEOPATHIC MEDICINE
East Lansing Campus

Fall 1981

Percent
of
Total
Grades
Earned

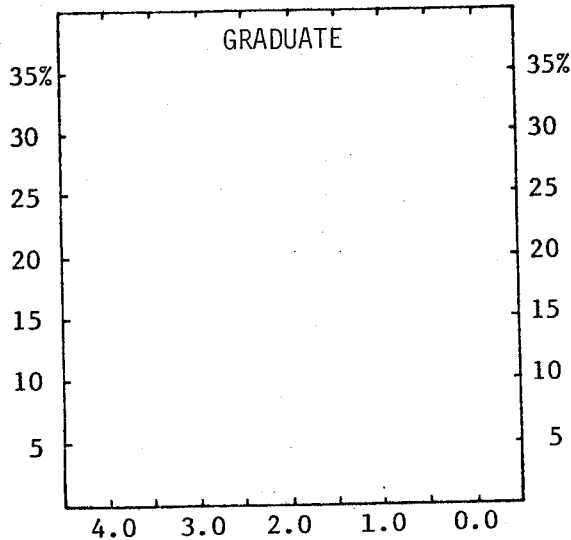

	Total Grades	Percent Distribution of Numerical Grades							Percent Letter Grades	
		4.0	3.5	3.0	2.5	2.0	1.5	1.0		0.0
<u>UNDERGRADUATES</u>										
Number of Grades	1		1							
Percent of Total	100									
- College	100	16	17	21	17	12	5	4	4	4
- Campus										
<u>GRADUATES</u>										
Number of Grades	891	2	2	1						886
Percent of Total	100									100
- College	100	25	18	13	4	2	1		1	36
- Campus										

Note: 1) The following grades and symbols are included: CR-NC, P-N, I, DF, and V.

MICHIGAN STATE UNIVERSITY
Office of the Registrar

Trendgraph of Term Grade-Point Averages
COLLEGE OF SOCIAL SCIENCE
East Lansing Campus

Fall Terms

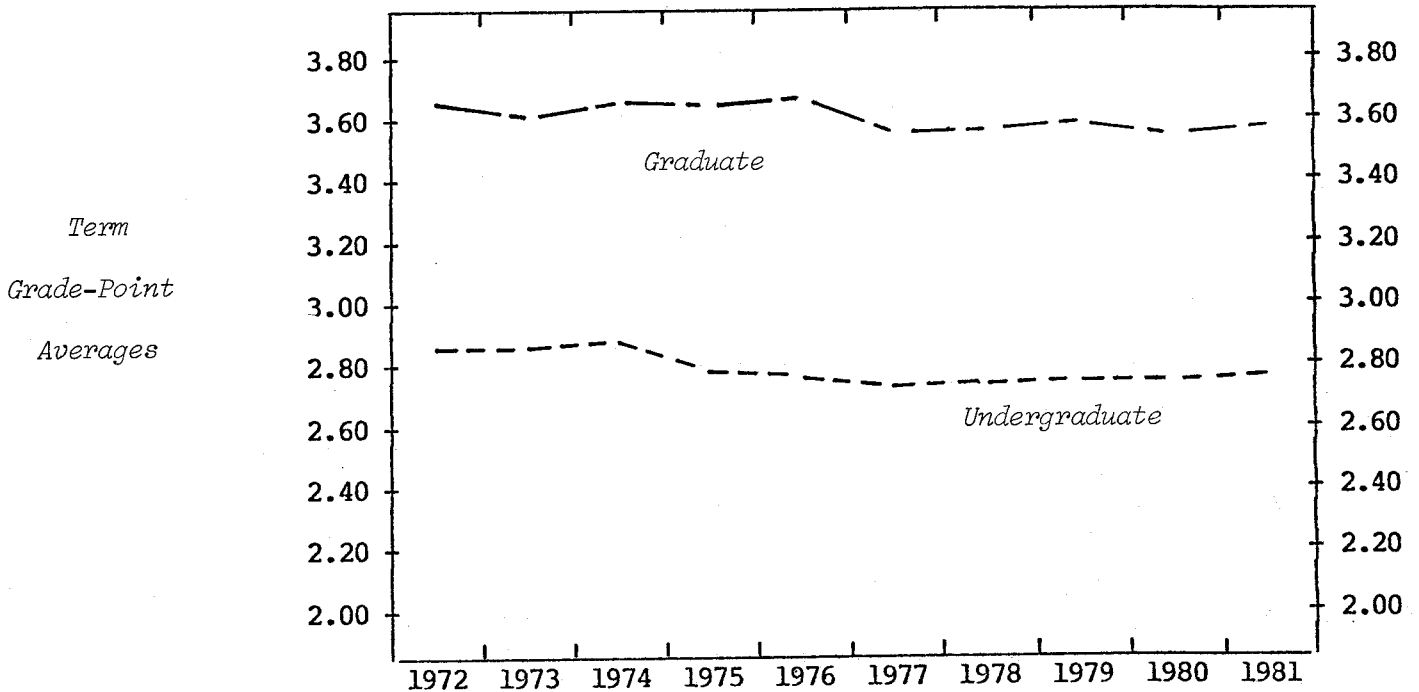

UNDERGRADUATE

CLASS

Freshman	2.64	2.59	2.71	2.66	2.56	2.53	2.44	2.52	2.52	2.50
Sophomore	2.79	2.74	2.80	2.77	2.76	2.69	2.69	2.75	2.75	2.72
Junior	2.83	2.82	2.80	2.77	2.77	2.73	2.76	2.81	2.79	2.79
Senior	2.92	2.99	2.97	2.90	2.92	2.89	2.95	2.90	2.92	2.95

SEX

Women	2.91	2.90	2.90	2.87	2.85	2.87	2.79	2.82	2.81	2.79
Men	2.77	2.78	2.79	2.73	2.72	2.70	2.71	2.71	2.72	2.76

TOTAL UNDERGRADUATE

2.83	2.83	2.84	2.79	2.78	2.74	2.75	2.77	2.77	2.77	2.78
------	------	------	------	------	------	------	------	------	------	------

GRADUATE

CLASS

Master	3.60	3.57	3.59	3.60	3.63	3.56	3.56	3.57	3.53	3.56
Doctor	3.71	3.79	3.80	3.68	3.71	3.63	3.67	3.71	3.71	3.72

SEX

Women	3.64	3.62	3.70	3.66	3.65	3.64	3.63	3.62	3.60	3.59
Men	3.61	3.59	3.57	3.58	3.63	3.52	3.54	3.57	3.52	3.57

TOTAL GRADUATE

3.62	3.60	3.62	3.61	3.64	3.57	3.58	3.59	3.56	3.56	3.58
------	------	------	------	------	------	------	------	------	------	------

MICHIGAN STATE UNIVERSITY
Office of the Registrar

Distribution of Course Grades
COLLEGE OF URBAN DEVELOPMENT
East Lansing Campus

Fall 1981

Percent
of
Total
Grades
Earned

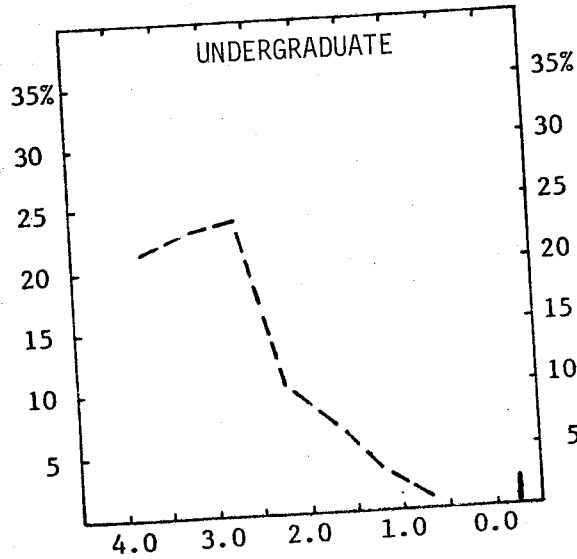

	Total Grades	Percent Distribution of Numerical Grades							Percent Letter Grades ¹	
		4.0	3.5	3.0	2.5	2.0	1.5	1.0		0.0
<u>UNDERGRADUATES</u>										
Number of Grades	599	132	139	145	57	42	15	7	12	50
Percent of Total	100	22	23	24	10	7	3	1	2	8
- College	100	16	17	21	17	12	5	4	4	4
- Campus										
<u>GRADUATES</u>										
Number of Grades	12	5	3	1						3
Percent of Total	100									
- College	100	25	18	13	4	2	1		1	36
- Campus										

¹ includes: CR-NC, P-N, I, DF, and V.

MICHIGAN STATE UNIVERSITY
Office of the Registrar

Distribution of Course Grades
COLLEGE OF VETERINARY MEDICINE
East Lansing Campus

Fall 1981

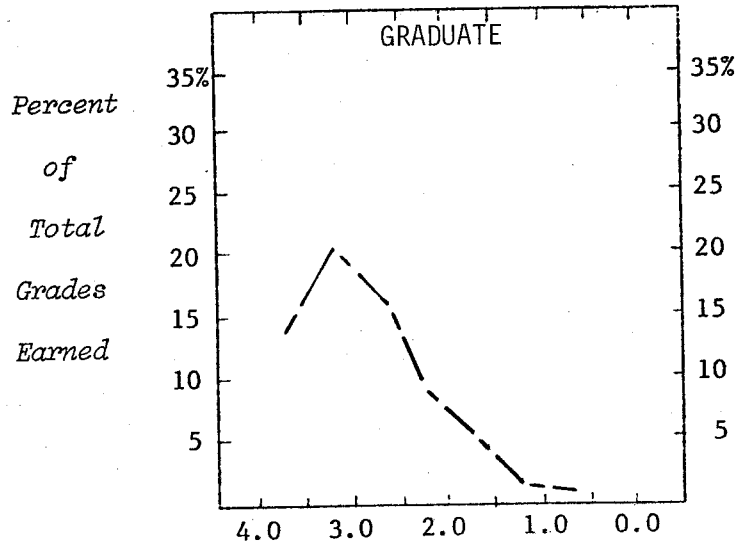
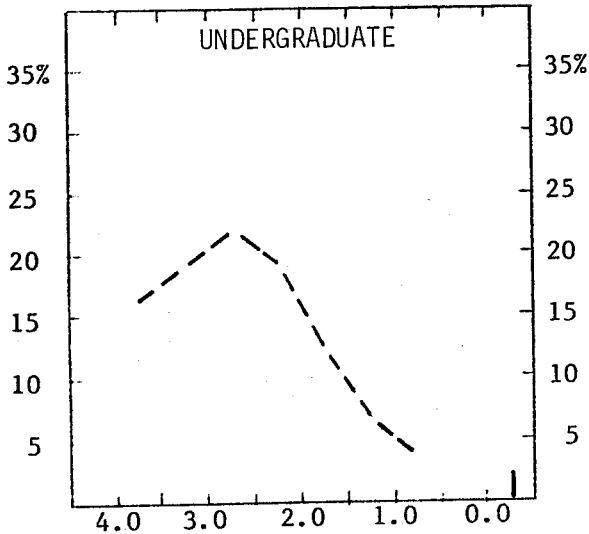

	Total Grades	Percent Distribution of Numerical Grades								Percent Letter Grades
		4.0	3.5	3.0	2.5	2.0	1.5	1.0	0.0	
UNDERGRADUATES										
Number of Grades	2143	349	402	477	409	250	120	54	36	46
Percent of Total										
- College	100	16	19	22	19	12	6	3	2	1
- Campus	100	16	17	21	17	12	5	4	4	4
GRADUATES										
Number of Grades	3295	433	652	569	282	165	66	23	7	1098
Percent of Total										
- College	100	13	20	17	9	5	2	1		33
- Campus	100	25	18	13	4	2	1		1	36

Note: 1) The following grades and symbols are included: CR-NC, P-N, I, DF, and V.

MICHIGAN STATE UNIVERSITY
Office of the Registrar

Distribution of Course Grades
ALL UNIVERSITY COURSES
East Lansing Campus

Fall 1981

Percent
of
Total
Grades
Earned

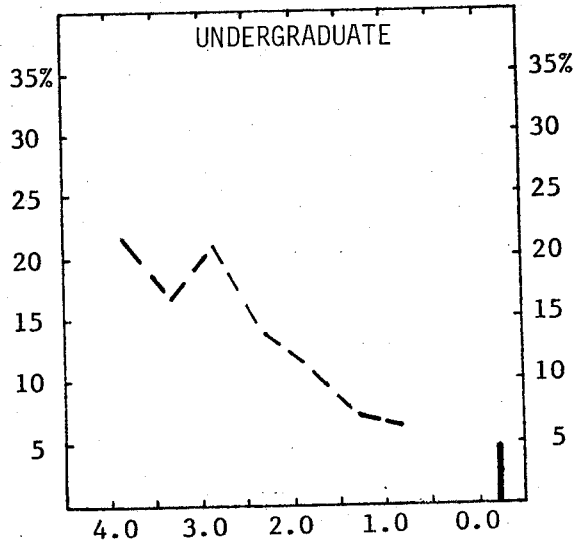

	Total Grades	Percent Distribution of Numerical Grades								Percent Letter Grades
		4.0	3.5	3.0	2.5	2.0	1.5	1.0	0.0	
<u>UNDERGRADUATES</u>										
Number of Grades	685	143	119	137	89	69	45	39	31	13
Percent of Total										
- College	100	21	17	20	13	10	7	6	5	1
- Campus	100	16	17	21	17	12	5	4	4	4
<u>GRADUATES</u>										
Number of Grades	6	1	1	1					3	
Percent of Total										
- College	100									
- Campus	100	25	18	13	4	2	1		1	36

Note: 1) The following grades and symbols are included: CR-NC, P-N, I, DF, and V.